The Arts

Daina Savage To Give Poetry Reading At REL



Garrett County native Daina Savage will give a poetry reading on Saturday, Nov. 20, at 1 p.m. at the Ruth Enlow Library, Oakland. The public is invited to attend.

Savage was recently been named the Poet Laureate for Lancaster County, Pa. She graduated Southern Garrett High School with the award for creative writing, and went on to garner additional creative writing awards from Dickinson College, where she earned a bachelor's degree, and from Penn State, where she did her graduate work.

As a journalist in Lancaster, penning more than 3,000 articles, she received numerous state awards for her reporting, including several Keystone Awards and Pennsylvania Women's Press Association awards.

Savage is a Pennsylvania Council on the Arts artist-in-residence and serves as a judge for the Poetry Out Loud regional competition, as well as the county Scholastic Writing Awards. She is a founding director of the annual Spoken Word Festival, now in its 8th year.

The writer serves on the boards of various non-profit organizations dedicated to the arts and the environment. Her poetry has been published in a number of mid-Atlantic journals, including *Backbone Mountain Review*, *Ginseng*, *Prolog*, *Tarnhelm*, *The Circle*, and *Poetry Continuum*.

Guests will be invited to hear Savage read her works, and then will have the opportunity to read at an "open mic" session.

Subscribe to *The Republican*

Play Scheduled At Turkeyfoot School

Patsy and the Turkey's Revenge, an original play written by Sam McClintock, will be presented by the Seldom Scene Players at Turkeyfoot Valley Area School near Addison, Pa., this Friday and Saturday, Nov. 12 and 13, beginning at 7 p.m. A free-will offering will be collected.

The Addison United Methodist Church will have apple dumplings available for purchase during intermission.

Opera Scenes Program Under Way At WVU

Scenes from well-known operas are being presented by WVU Opera Theatre in a program titled *Fable, Fact & Fiction* at the Creative Arts Center, Morgantown, W.Va. Shows are slated for Nov. 10-12 at 7:30 p.m. and on Saturday, Nov. 13, at 3:15 p.m..

Directed by Robert Thieme, head of WVU opera program, performances are in the Antoinette Falbo Theatre. Scenes being performed are from Jules Massenet's *Cinderella*, Francis Poulenc's *Dialogues of the Carmelites*, Bernstein's *West Side Story*, and others.

For more information, persons may contact the College of Creative Arts at 304-293-4359.

Scrapbooking Class Slated At Senior Center

A scrapbooking session with Nina Porter will be held at the Grantsville Senior Center on Thursday, Nov. 18, from 5 to 9 p.m.

"Nina will present ideas to organize your photos and creative ways to display your photos," said a center spokeswoman. "Bring your supplies, photos, and/or a laptop for digital projects."

The fee for the class is $3 per person, and scrapbooking supplies will be available for purchase.

Those planning to attend are asked to pre-register for the class by Wednesday, Nov. 16. For more information and to register, persons may call Suzanne Carley or Lois Ford at 301-895-5818.

Arts at a Glance

www.garrettarts.com

THURSDAY, Nov. 11

• **Bayanihan Philippine National Dance Company**, Pealer Recital Hall, FSU Performing Arts Center, 7:30 p.m. "This is a cultural experience that transcends borders and is both entertaining and emotional," a spokesperson said. Tickets/information: 1-866-849-9237 or 301-687-3137.

FRIDAY, Nov. 12

• ***The Giver***, an adaptation of Lois Lowry's Newbery Medal winning novel, will be presented by Second Stage series at Frostburg State University in the Performing Arts Center's F. Perry Smith Studio Theatre, 7:30 p.m. All tickets are $6. Reservations/information: 301-687-7462.

SATURDAY, Nov. 13

• ***The Giver***, presented by Second Stage series at Frostburg State University in the Performing Arts Center's F. Perry Smith Studio Theatre, 7:30 p.m. See above.

• **Mountain Maryland Artists 2010 Studio Tour**, featuring 28 artists, including Garrett County artists Julie Turrentine, Caroline Blizzard, Alan Arnson, Sue Arnson, and Kenny Braitman. Free and open to the public. Information: www.alleganyartscouncil.org or 301-777-ARTS (2787).

SUNDAY, Nov. 14

• **Mountain Maryland Artists 2010 Studio Tour**, featuring Garrett County artists. See above.

WEDNESDAY, Nov. 17

• ***The Little Foxes***, a play by Lillian Hellman, presented by Our Town Theatre, Oakland, 8 p.m. This is the story of Southern aristocrat Regina Hubbard Giddens, who struggles for wealth and freedom within the confines of an early 20th century society, at a time when her father considers only sons as legal heirs. Tickets: $8. For reservations, persons should call 301-334-5640.

THURSDAY, Nov. 18

• ***The Little Foxes***, a play by Lillian Hellman, presented by Our Town Theatre, Oakland, 8 p.m. See information above.

• ***The Compleat Female Stage Beauty***, a play by Jeffery Hatcher presented by the West Virginia University Division of Theatre, Creative Arts Center, Gladys G. Davis Theatre, Morgantown, W.Va., 7:30 p.m. The play is set in London, 1660. "The English monarchy is restored, and London's famous theatres re-open after an 18-year ban. But the all-male acting companies of Shakespeare's day hold little appeal for an audience now accustomed to the actresses of France and Italy. The sexy, violent transition from male 'stage beauties' to the first English actresses is 'playfully imagined' in this colorful historical drama." For mature audiences only. Tickets/information: 304-293-7469.

FRIDAY, Nov. 19

• ***The Little Foxes***, a play by Lillian Hellman, presented by Our Town Theatre, Oakland, 8 p.m. See information above.

• ***The Compleat Female Stage Beauty***, Creative Arts Center, Morgantown, W.Va., 7:30 p.m. See information above.

Saturday, Nov. 20

• **Turkey Run Poetry Reading** in the meeting room of the Ruth Enlow Library in Oakland, 1 to 3 p.m. A poetry reading to honor Daina Savage, Garrett County native and newly named Poet Laureate of Lancaster County, Pa. The poet will read new works for half an hour, followed by an "open mic" for anyone else wishing to read.

• ***The Little Foxes***, a play by Lillian Hellman, presented by Our Town Theatre, Oakland, 8 p.m. See information above.

SUNDAY, Nov. 21

• ***The Little Foxes***, a play by Lillian Hellman, presented by Our Town Theatre, Oakland, 2 p.m. See information above.

~~~~~~~~~~~~~~~~~~~~

EXHIBITS

Through Nov. 13: **Celebrate Autumn's Art Exhibit** at the Gallery Shop in Oakland, 206 E. Alder Street. This is a special collection of fall-themed art from 40 local artists, with works in oils, pastels, and watercolors, plus photography, glass sculptures, and jewelry. Information: 301-334-6580.

Through Nov. 23: **Paintings by Joseph Miller** at the Art Gallery of Garrett College, McHenry. Information: 301-387-3024 or e-mail: ronskidmore@garrettcollege.edu.

Nov. 22-Dec. 3: **Rethink Recycling Exhibit**. Sculptures made of recycled materials created by local high school students on exhibit at the Gallery Shop in Oakland. The works have been judged on creativity, workmanship, and use of recycled materials. Project organizer for the regional contest is Kim Madigan, recycling coordinator, Garrett County Solid Waste and Recycling Division.

Serving the Garrett County Arts Community Since 1976

Garrett County Arts Council

206 E. Alder St., Oakland, MD 21550 GarrettArts 301-334-6580

Wind Symphony Of WVU To Present Concert

The WVU Wind Symphony, conducted by WVU director of bands John Hendricks III and Christopher J. Nichter, will present a concert at the Creative Arts Center, Morgantown, W.Va., on Tuesday, Nov. 16, at 7:30 p.m. in the Lyell B. Clay Concert Theatre.

The concert will also feature Francesca Arnone of the WVU music faculty on the piccolo.

The Wind Symphony is the premier concert group of the seven University bands and is made up of the highest-achieving wind and percussion performers at WVU.

The program will include pieces by Richard Strauss, J.S. Bach, and Dmitri Shostakovich, as well as by WVU senior composition student Matthew Jackfert and other contemporary composers.

For tickets, persons may call 304-293-7469.

The BookWorm

MOONLIGHT MILE

by Dennis Lehane

C. 2010, Wm. Morrow, $26.95; 336 pages

by Terri Schlichenmeyer

Okay, so you made a mistake. You didn't mean to do it; that's why they call it a "mistake." It was an error in judgment, something you didn't plan, a bad call. People make mistakes all the time, right? It was a little boo-boo. A doozy of a whoops. Something you did wrong.

So how long must you do penance? How long before everybody stops beating you up over it?

The new book *Moonlight Mile* by Dennis Lehane has the answer: For Patrick Kenzie, it's twelve years.

Without a doubt, returning 4-year-old Amanda McCready to her neglectful mother was the right thing to do, even though private investigator Patrick Kenzie got a lot of grief over his decision. It was true that Amanda was safe and happy with the people who'd had her – she was clearly better off with them than with her own mother – but a kidnapping was a kidnapping, the state said the child should be returned, and that's what Patrick did.

And for twelve years, everybody has held it against him: Angie Gennaro, his wife and mother of his daughter; their friend, Bubba; the media; and everybody who loved Amanda.

As his PI business died, victim of the economy and a personal lack of enthusiasm, Patrick often thought of Amanda McCready. He could never forget that little girl, or the decision he'd had to make. It was her case that briefly came between Patrick and Angie. They couldn't even talk about it, twelve years later.

And then Amanda went missing again.

At the urging of his wife, Patrick reluctantly took the case. He hadn't been paid for the last time, he was busy looking for a job, and times were tough, but it was one way to make things right over those years. Then, as he began to look for the girl, Patrick began to realize that this wasn't just a case of a missing or runaway teenager...

Amanda's stepfather was deep into dealing drugs to Croatian gangsters working for the Russian Mafia. Amanda's mother Helene had perfected the art of the Internet scam and was stealing identities. Amanda's best friend was involved, too, but in a different, more sinister way.

But where was Amanda McCready?

Remember those old game show dollar booths? The ones where the contestant stood inside while a fan blew dollar bills around for the grabbing? Reading *Moonlight Mile* is a little like that: You're going to get the pay-offs. The first one might be small, but the longer you're in it, the bigger the reward.

Author Dennis Lehane has a distinct talent for taking everyday people and the morals with which they wrestle, and twisting them until they – and the reader – scream. Still, there's a lot of humanity in Lehane's novel, enough sarcasm to make you laugh, and enough sentimentality to make you sympathize.

Though it's a somewhat-sequel to a previous Lehane book, *Moonlight Mile* can be read as a standalone.

Taking Orders for
Garrett County Farm Raised
FRESH Turkeys
Ready for Pick-up or We Deliver
Nov. 22 & 23 – $1.50 per pound
Please contact Lynn Brenneman
301-616-8244 or 301-245-4294

BINGO!
Deer Park VFW Post 10077
Tuesday, Nov. 16
Early bird games start at 6 pm
Regular games start at 7 pm

Call For Movie Times
(301) 387-2500
GARRETT CINEMAS
FRIDAY, NOVEMBER 12th - THURSDAY, NOVEMBER 18th

UNSTOPPABLE
DENZEL WASHINGTON
CHRIS PINE
PG-13 FRI 5:00, 7:30, 9:50
SAT-SUN 12:10, 2:40, 5:00, 7:30, 9:50
MON-THURS 5:40, 8:00

MEGAMIND
SHOWING IN 2D ONLY
WILL FERRELL
TINA FEY
PG FRI 4:40, 6:50, 9:10
SAT-SUN 11:40, 2:10, 4:40, 6:50, 9:10
MON-THURS 5:10, 7:30

SKYLINE
ERIC BALFOUR
SCOTTIE THOMPSON
PG-13 FRI 4:50, 7:20, 9:35
SAT-SUN 11:50, 2:30, 4:50, 7:20, 9:35
MON-THURS 5:20, 7:40

MORNING GLORY
HARRISON FORD
RACHEL MCADAMS
PG-13 FRI 4:45, 7:10, 9:30
SAT-SUN 12:00, 2:20, 4:45, 7:10, 9:30
MON-THURS 5:30, 8:10

RED
BRUCE WILLIS
MORGAN FREEMAN
PG-13 FRI 4:20, 7:05, 9:45
SAT-SUN 11:35, 2:00, 4:20, 7:05, 9:45
MON-THURS 5:15, 8:05

DUE DATE
ROBERT DOWNEY JR.
ZACH GALIFIANAKIS
R FRI 5:10, 7:25, 9:40
SAT-SUN 12:20, 2:50, 5:10, 7:25, 9:40
MON-THURS 5:50, 8:15

FOR COLORED GIRLS
R FRI 6:40
SAT-SUN 12:30, 6:40
MON-THURS 5:00

SECRETARIAT
DIANE LANE
JOHN MALKOVICH
PG FRI 4:30, 7:00, 9:35
SAT-SUN 11:30, 2:05, 4:30, 7:00, 9:35
MON-THURS 5:25, 7:55

HEREAFTER
PG-13 FRI 4:00, 9:25
SAT-SUN 4:00, 9:25
MON-THURS 7:50

TRI STATE MEMORIAL CO.
Main office in Piedmont, WV
1-800-924-6701
Cemetery
Date Engraving
Service Available
Area Representatives:
Joe & Marsha Swauger
Rt. 40, Grantsville, MD
301-895-5764
Tammy Hare 301-707-8113
Frank & Amy Custer
Mt. Top Monument Co.
623 Tower St., Oakland, MD
301-334-1139
Top quality Granite, Marble, & Bronze
Personalized Memorials -- Duracolor Etchings
Expert Design & Superior Workmanship

WINDOW Expressions
Patty Zimmerman, Consultant
Custom Draperies
Blinds
Shades
Bedcoverings & Accessories
Free In-Home Shopping Service
HunterDouglas
Duette® Honeycomb shades
Silhouette® window shading
Luminette®
Country Woods® Classics™
Decor®
Fabric & Home Furnishings By:
Ralph Lauren • Martha Stewart
Robert Allen • Duralee
Waverly Home Fashions & Fabrics
Carole/Van Roberts
301-689-9009
1-800-427-7900
38 Broadway, Frostburg, MD
Mon.-Fri., 10 a.m. - 5 p.m.
Saturday by appointment only

The Little Foxes
by Lillian Hellman
Southern aristocrat Regina Hubbard Giddens struggles for wealth and freedom within the confines of an early 20th century society where her father considers only sons as legal heirs.
Nov. 17 18, 8:00 p.m.–$8.00
Nov. 19, 20 8:00 p.m.–$10.00
Nov. 21 2:00 p.m.–$8.00
Little Foxes is presented by special arrangement with Dramatists Play Service, Inc., and is funded, in part, by the Garrett County Arts Council and the Maryland State Arts Council.
GarrettArts
Maryland State Arts Council
Our Town Theatre
121 Center Street Oakland, MD
Call 301-334-5640 for Reservations

Randy Butler AUTOMOTIVE
301.746.8742
Got Subarus?
We do! Check out our great selection with prices well under our competitors
2008 Impreza $13,995.00
2009 Legacy 2.5 L $16,795.00

2009 Toyota Corolla S		2007 Ford F-150 SXT 4x4	
30,000 miles	$13,495.00	59,000 miles	$22,495.00
2009 Hyundai Sonata GLS		2005 Chevy 2500 Silverado	
18,000 miles	$13,995.00	54,000 miles	$16,895.00
2009 Chevy Cobalt LT		2003 Ford Explorer Sport Trac	
30,000 miles	$10,895.00	59,000 miles	$11,995.00
2009 Toyota Corolla		2010 Lexus RX 350 AWD	
6,000 miles	$14,995.00	21,000 miles	$37,895.00
2009 Subaru Legacy 2.5 SE		2009 Nissan Rogue S	
28,000 miles	$16,495.00	26,000 miles	$16,995.00
2008 Ford Focus SES		2008 Jeep Liberty	
32,000 miles	$10,595.00	14,000 miles	$18,495.00
2008 Subaru Impreza		2008 Nissan Rogue SL	
37,000 miles	$13,995.00	21,000 miles	$19,995.00
2008 Subaru Legacy		2008 Ford Escape XLT	
27,000 miles	$15,895.00	47,000 miles	$15,995.00
2008 Toyota Corolla S		2007 Jeep Grand Cherokee Laredo	
42,000 miles	$12,295.00	44,000 miles	$16,595.00
2008 Chevy Impala LT		2007 Hyundai Santa Fe GLS	
51,000 miles	$15,395.00	39,000 miles	$16,995.00
2007 Subaru Legacy 2.5 Automatic		2007 Nissan Pathfinder SE	
43,000 miles	$13,995.00	47,000 miles	$19,995.00
2007 Chevy Cobalt LS		2006 Mitsubishi Endeavor	
53,000 miles	$8,925.00	78,000 miles	$11,895.00
2007 Subaru Impreza		2006 Jeep Commander Limited	
31,000 miles	$13,495.00	22,000 miles	$20,895.00
2007 Subaru Impreza		2006 Jeep Liberty	
23,000 miles	$13,995.00	68,000 miles	$11,995.00
2006 Subaru Outback Limited		2006 Hyundai Tucson	
58,000 miles	$15,995.00	40,000 miles	$15,895.00
2007 Ford F-150 XLT X-Cab 4x4		2004 Lexus RX 330	
66,000 miles	$17,995.00	63,000 miles	$19,450.00
2007 Nissan Titan		2004 Jeep Grand Cherokee	
60,000 miles	$19,995.00	72,000 miles	$11,995.00

RandyButlerOnline.com
~~~~~~~~~~~~~~~~~~~~

West Virginia

News from Preston, Tucker, Grant and Mineral Counties.

AURORA/EGLON

BUCKWHEAT DINNER

The Mtn. Lions Club will serve its annual buckwheat dinner this Saturday, Nov. 13, from 11 a.m. to 7:30 p.m. at Maple Spring Church of the Brethren. Meals for adults are $7, meals for children age 10 and under are $4, and preschoolers eat for free. The church is located south of Eglon on Rt. 24.

CHRISTIAN LIFE CONFERENCE

A Christian Life Conference will be held this weekend, Nov. 13 and 14, at three locations from 4 to 6 p.m. each day.

"What I Believe as a Methodist" will be the subject covered at Amboy U.M. Church by Rev. Michael Dunnaly. The Rev. Wally Weeks will speak to "The Challenge of God" at the Aurora U.M. Church. "Of Holiness and Prayer" is the subject for the Stemple Ridge United Methodist Church, with the Rev. John Foy officiating.

AURORA SCHOOL NEWS

Aurora principal Angie Varner has released the names of students who received academic recognition during the first 10-week period.

Aurora School's character trait for October was respect. The following students were recognized for this positive trait: Braxton Hartsell, pre-K; Kailynn DeBerry, kindergarten; Mason Moats, first grade; Willie Bachtel, second; Ryan Auvil, third; Sabryn Schoolcraft, fourth; Natasha Goff, fifth; and Sydney Vandevender, sixth.

The following students were named All-Star Bears:

1st Grade

Emma Bishop, Shianne Fay, Ryleigh Gatto, and Evan Harsh.

2nd Grade

Savannah Hauser, Zoey Moore, Eryn Paugh, Whitney Pomery, and Sara Singer.

3rd Grade

Charles Sisler, Peyitt Paugh, Zachary Shannon, Emma Harsh, Trevor Kitzmiller, Kambria Kasonic, Emilie Roth, and Ariana Villar.

4th Grade

Savannah Arnett, Shayla Bolyard, Daniel Burgess, Samantha Chambers, Andrew Cummings, Michaela Green, Trevor Richards, Alexandra Rinker, David Ross Jr., Sabryn Schoolcraft, Brooke Uphold, and Chris Yost.

5th Grade

Sierra Evans, Sidney Harsh, Erika Ritchey, and Tiffini Sisler.

6th Grade

Derek Chambers, Daniel Conrad, Michelle Harsh, Michael Parsons, and Darren Roth.

The following were named Honorary Bears: Robert Evans, Mason Moats, and Tyler Strawser, all first grade; Willie Bachtel and Madison Watts, second grade; Ryan Auvil and Tyler Pomery, third; Jessica Snyder and Erica Myers, fourth; Natasha Goff, fifth; and Elijah Britner, Tiffany Miller, and Allison Wotring, all sixth.

The school extends appreciation from teachers, staff, and PTO for the participation in making the recent Fall Festival a success. Winners of the raffled items were Jonathan Blamble, half-hog; Steve Huff, tickets to WVU basketball; Jeannie Kemphfer, a six-week fitness package; and J.W. Hauser, a rocking chair made by Clyde Harsh. Two hogs were donated, one from Matt Utterback and the other from Fairfax Materials Inc. Halves went to Brenda DeBerry, Syn Skeweris, and Mary Thompson.

CELL PHONE USERS

Cell phones numbers have reportedly been released to telemarketing companies. There is a nationwide No Call List for residents who wish to not receive these nuisance calls. From the select cell phone, owners should dial 888-382-1222 to block that number for five years from such calls, for which users must pay.

THANKSGIVING SERVICES

Maple Spring Church of the Brethren will host a Thanksgiving service on Wednesday, Nov. 24, at 7 p.m. This service is open to the public and sponsored by the ministers. Rev. John Foy will be the speaker.

AURORA PIONEERS

A public Preston County 4-H achievement program was recently held at Preston High School. Aurora Pioneers attending were honored for their participation and awarded pins in some county categories of project work.

Awarded project pins in agriculture, citizenship, photography, safety, and shooting sport was Emily Snyder. Her brother, Wyatt Snyder, received pins in wood science, visual presentation, shooting sports, safety, and photography.

Club ribbons were awarded as follows: secretary's book received white, treasurer's book received blue, and club achievement received blue overall. The club received third place for its percentage of attendance and project completion, and county camp attendance for small clubs. The club was second in attendance at the county 4-H Day with four.

Photos submitted by Michael and Daniel O'Connor and Emily Snyder went on to the state competition, as did a poster submitted by Michael O'Connor. Emily and Wyatt Snyder were winners at the state competition, with Emily receiving a blue ribbon and Wyatt receiving a gold.

Stacy Fint is leader of the Aurora Pioneers. Michelle O'Connor is now the Preston County Leaders Association president.

THANKSGIVING MEAL SET

Gortner Union Church will hold its community Thanksgiving meal on Tuesday, Nov. 23, at the Pleasant Valley Community Center south of Oakland, beginning at 6 p.m. All are invited to bring a covered dish to share. Donations received will be used for local outreach projects. Music will be provided by the Mullet family.

SHOOTING MATCH

The Mt. Grove Volunteer Fire Department will host a Shooting Match on Sunday, Nov. 21, beginning at 1 p.m. The cost is $2 per shot, with 12 to 16 gauge shotguns to be used only. Shells will be furnished by Mt. Grove VFD, and concessions will be available. Prizes will also be awarded to winners of each match.

The fire hall is located on Rt. 219, four miles north of Thomas and eight miles south of Red House, Md.

PERSONAL

Don and Neva Frantz went to Ft. Meade, Md., this past weekend to help their son and family move to their new home. Melvin, Melissa, Dakota, Violet, and Harmony will be living in a nearby community. He remains in the service and will leave this weekend for Afghanistan.

John and Florence Minnig returned to their Eglon home last week. They visited in Milford, Ohio, with John's sister, Sue Grone. She accompanied them to the Taft Museum in Cinncinnatti, Ohio, then to the National Quilt Museum in Paducah, Ky. They continued on to Branson, Mo., where they enjoyed the Ray Stevens Show, the Jim Stafford Show, Murder Mystery Theater, Smoke on the Mountains, the Titanic Museum, and the Silver Dollar City. They also drove to Arkansas, where they took a tram into Dogwood Valley and saw wildlife such as buffalo and elk roaming along the hillside with longhorn cattle.

Lawrence Donham, Stewartstown, pa., has notified his local relatives of his wife's worsening medical condition. Peggy has been a resident at a nearby nursing home.

Visit *The Republican* Website at www.therepublicannews.com

Brookside Church To Hold Revival

The Brookside Church of the Brethren in Aurora will hold a fall revival Nov. 11 to 13. The services will begin at 7 p.m. each evening.

Rev. Kevin Staggs will be the guest speaker each night. All are invited to attend.

For more information, persons may contact Rev. Scott Rush at 301-334-1633.

Arthurdale Heritage Auctioning Half Hog

Arthurdale Heritage is auctioning off two half hogs, each weighing 90 pounds. The halved hog was purchased at the Preston County Buckwheat Festival and donated to Arthurdale Heritage by Scott Ford/Shaffer GMC.

Individuals wishing to bid may do so online at www.arthurdaleheritage.org or by visiting the Arthurdale Heritage office located along Rt. 92 in Preston County.

Bidding will close on Nov. 18 at 5 p.m. The winner will be announced the following day. Credit cards, cash, and checks are all acceptable forms of payment.

Proceeds will go toward the historic preservation of the Arthurdale homestead site. The site was the nation's first New Deal homestead subsistence community project, once championed by first lady Eleanor Roosevelt.

Rowlesburg To Host Veterans Day Event

The Greatest Generation Society in cooperation with the Rowlesburg Revitalization Committee will be honoring all veterans on Thursday, Nov. 11, at the Szilagyi Center in Rowlesburg.

The public is invited to join together in honoring these patriots by visiting the Szilagyi Center and the World War II: Greatest Generation Exhibit.

Belgian waffles will be served in the River City Café, and veterans will be sharing their stories of valor. Interested individuals are invited to peruse the Wall of Fame, where Preston County World War II veterans are honored, and remember the sacrifices they have made.

The events are scheduled for Thursday, from 10 a.m. to 5 p.m.

We extend a compassionate helping hand.



Cherry Hill
ASSISTED LIVING LLC

253 Aiken Miller Rd. Accident MD
www.cherryhillassistedliving.com
301-746-8082

Furnishing Your Home For Over 43 Years

RODERICK
Quality Leaves No Regrets

203 Main St.
Westernport, MD
Open Mon., Wed., Fri. 10-8;
Tues. & Thurs. 10-5; Sat. 10-4
Closed Sunday
301-359-0451 www.roderickoutlet.com

• Sealy • Ashley
• Berkline • Flexsteel
• La-Z-Boy
• Benchcraft
• Broyhill
•Free Delivery
•12 Months Same As Cash
All major credit cards accepted

Sears
Hometown Store
special holiday savings for our family and friends
Celebrate! Monday, November 15, all day
get an extra 10% off almost everything
plus 20% off all Kenmore® appliances
save on all other appliances
HOMETOWN STORE EXCLUSIVE
plus extra 5% off all Kenmore® appliances and floor care with your Sears card
PLUS SAVE ON ALL power lawn & garden equipment and outdoor storage over $99
special financing available on home electronics
Friendly Service at Your Local Sears Hometown Store.
Sears Hometown Store
find us. friend us. follow us.
VISIT US ONLINE AT: SearsHometownStores.com
AVAILABLE AT THIS STORE LOCATION ONLY
Sears of Oakland
89 Pleasant Hill Drive, Oakland, MD 21550
301-334-9434



Christmas Open House
Tri Towns Crafts
Saturday, Nov. 20
9 a.m. - 7 p.m.
Trees, Wreaths, Centerpieces,
Flags, Gifts &
Country Decor!
Gift Certificates Available
50% off All Fall
Refreshments and Door Prizes!
84 Ashfield Street, Piedmont, WV
304-355-8012

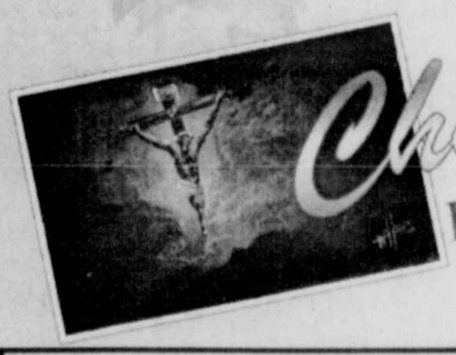
GOT WINTERFORCE?

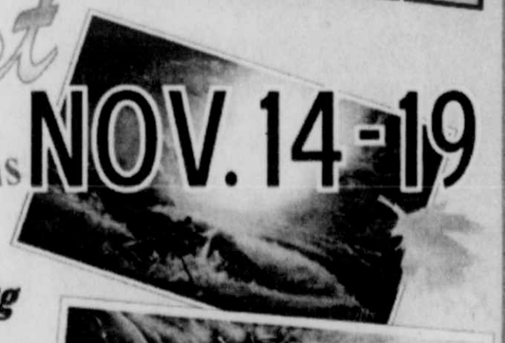


Winterforce winter radials feature an aggressive directional tread pattern with tread blocks that are siped, stepped and/or can be studded to get you where you need to go this winter.

We also have a wide selection of other quality tires to choose from:
MICHELIN
BFGoodrich Tires
Hankook
KUMHO TIRES
YOKOHAMA
Firestone A TRADITION OF INNOVATION
GOODYEAR
TOYOTIRES
BRIDGESTONE
UNIROYAL
DUNLOP
PIRELLI
Continental TIRES
MICKEY THOMPSON
GENERAL TIRE
THOMAS TIRES & ACCESSORIES
Rt. 39, Oakland • 301-334-4547

Bible Preaching
FALL REVIVAL
with
Chalk Artist
Evangelist Don C. Williams
NOV. 14 - 19
Chalk Drawing each night







Mtn. Lake Independent Baptist Church
1005 Broadford Road, Oakland, MD
Sunday School 9:45 am
Morning Service 10:45 am
Evening Service 7:00 pm
Monday - Friday 7:00 pm
Dr. Dennis Leatherman, Pastor
Phone 301 334 3234
www.mlibc.org/
Radio FM 88.7

SPORTS

Playoff-Bound Huskies Hang On To Record Win Over Rams

After building a 22-0 lead in last Friday's annual all-Garrett County high school football clash, the Huskies of Northern High School had to hang on in the second half to defeat the host Southern High Rams, 22-14, and conclude their regular season with a 6-4 record.

Both teams entered the contest with 5-4 marks, and both with hopes of landing a 1A West Region playoff spot. Sure enough, the win by the Huskies, coupled with a loss by Allegany to Fort Hill on Saturday, afforded them a playoff berth for the eighth time in NHS history. Coach Phil Carr's squad will meet the Miners of Mountain Ridge, a team that they upset in the regular season, this Friday evening in Frostburg.

Likewise, the loss for the Rams knocked them out of a playoff spot, which would have been theirs had they won the game because of the results of several other games.

As noted, it appeared that last Friday's game would end up in a rout of the Rams, as the Huskies put the first 22 points on the board.

A 37-yard run by Josh Mason midway through the first quarter, followed by a successful conversion pass from Patrick Sines to Cody Rodeheaver, made it 8-0.

The Huskies stretched their lead early in the second stanza when Jake Bosley picked off a Ram aerial and returned the ball 24 yards to the end zone. Sines ran for the two extra points, and the Huskies led 16-0 with 8:14 to play in the half.

With just a minute to play before halftime, Northern's Mason broke loose again, this time for 53 yards and his second touchdown. The conversion run was stopped short, and the Huskies led 22-0.

While most expected that to be the score at intermission, the Ram offense had other ideas. The ensuing kickoff was returned to the Ram 40. A scramble by Southern quarterback Jakob "Bubba" Scheffel led to a big gainer to inside the Huskies' 30-yard line.

Then with just three ticks left in the first half, Scheffel hit a leaping Derek Papa in the corner of the end zone for a touchdown. The run for the conversion failed, but the score seemed to give the Rams new life going into the second half of action.

The soggy condition of the field worsened in the second half, and while the home team maintained possession of the ball through much of the third quarter – which kept the Huskies out of the end zone – the Rams were also unable to put additional points on the board.

It was not until the 7:26 mark of the fourth period that Southern narrowed the Husky lead further, as senior fullback Kody Sanders capped a drive with a one-yard carry for a touchdown. Teammate Zack Knotts then ran for the conversion, which would be the final points of the game.

The Rams then tried an onside kick and were successful in gaining possession, but then lost the ball two plays later via a Northern interception.

The Rams had another opportunity late in the contest to tie the score (with a touchdown and two-point conversion), as they drove the ball to the Husky 20-yard line. Then on a fourth-and-10 play with 1:14 remaining, Scheffel attempted a pass, but the ball fell to the ground on the one-yard line. The Huskies then ran out the clock to preserve their win and extend their season at least one more week.

	N	S
1st Down Rush	3	6
1st Down pass	2	2
1st Down Penalty	2	1
Total 1st Downs	7	9
Pass. Attempted	8	15
Pass. Completed	4	4
Pass. Intercepted	0	2
Yards Passing	42	57
Net Rush. Yd.	28-175	41-126
Punts-Average	3-24	4-33
Fumbles-Lost	0-0	3-2
Penalties-Yards	3-25	4-50
Total Offense	217	183

NORTHERN (22)
SOUTHERN (14)

Northern	8	14	0	0	- 22
Southern	0	6	0	8	- 14

First Quarter

N - Josh Mason 37 run (Cody Rodeheaver pass from Patrick Sines), 6:48.

Second Quarter

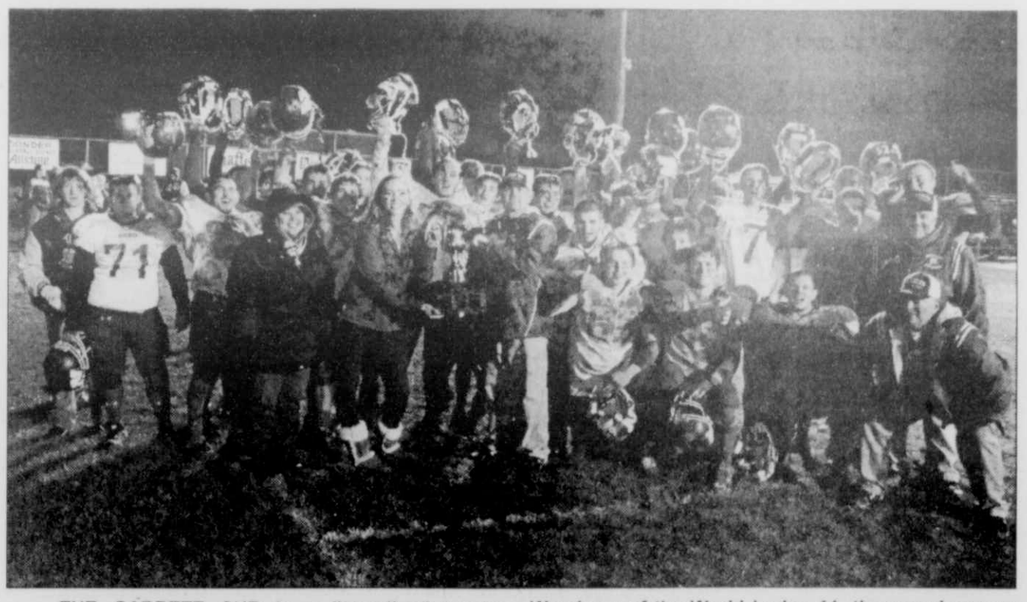
N - Jake Bosley 24 interception return (Sines run), 8:14.

N - Mason 53 run (run failed), 1:00.

S - Derek Pap 14 pass from Bubba Scheffel (run failed), 0:03.

Fourth Quarter

S - Kody Sanders 1 run (Zack Knotts run), 7:26.



THE GARRETT CUP is a "traveling" trophy adopted this year by the varsity football programs of Northern and Southern high schools. Pictured are members of the Northern varsity, who won the trophy last Friday by defeating Southern, 22-14. It will be presented annually to the winner of the Ram-Husky game. Sponsored by First United Bank and Trust and Woodmen of the World Lodge 11, the award was established by Elizabeth Sines, student member of the Garrett County Board of Education. Its purpose is to enhance the competitive spirit between the two schools, encourage team sportsmanship, and promote school pride.

The game stats were about what one would expect given the final score, with the Huskies ending up with a lead in total offense of 217-183 yards.

The typical highly effective passing game of the Huskies was dampened by the weather conditions, as Sines attempted only eight passes and completed half of them.

Mason was the leading ground gainer, picking up 148 yards in just 13 carries for the Huskies, while Scheffel and Sanders recorded 45 and 41 yards, respectively, for the Rams.

While the Rams continue to hold a lead in the all-time series with the Huskies of 33-20-2, this was the ninth consecutive year that Northern has claimed the Garrett County crown in this match-up.

The 5-5 finish by the Rams is their first non-losing season since 2001.

"The weather conditions definitely had a negative effect on our offense," said Coach Carr. "We were unable to be very effective passing the ball, but we did a better job running against Southern's defense than we thought we would."

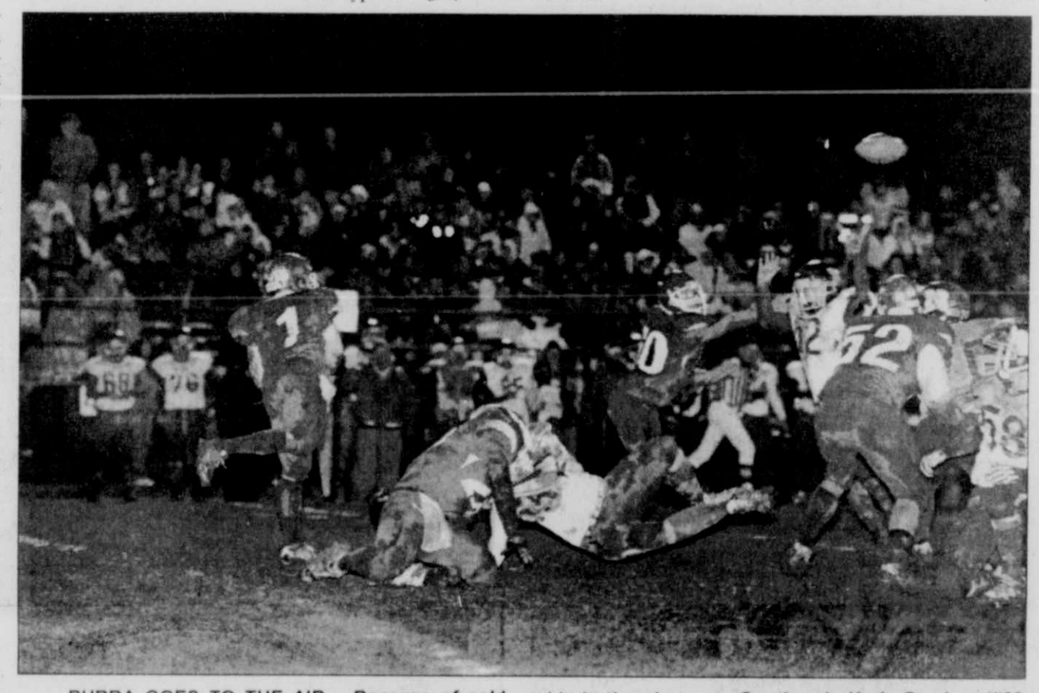
Carr said that, even with the Rams' score just before halftime, his players did not seem to lose their confidence going into the second half.

"Southern did a great job controlling possession in the second half," he said. "They were able to convert on a couple of fourth down plays to keep their drives alive. The field conditions were definitely worse in the second half, and Southern's superior size kept our offense pretty well contained when we did have the ball."

In fact, the Ram defensive unit did not allow a single first down by the Husky offense in the second half.

"We had some breakdowns in communication with our defense in the first half, particularly with our defensive line," said Ram head coach Steve Savage.

Continued on Page A-13



BUBBA GOES TO THE AIR – Because of cold, wet conditions, passing was difficult last Friday evening in the annual Southern-Northern football clash, played this year on the Rams' field. Above, Southern quarterback Jakob "Bubba" Scheffel fires the ball downfield, and ultimately did connect for a touchdown just seconds before halftime. However, for the ninth straight year, the Huskies prevailed, 22-14, and thus earned a spot in the regional playoffs. Others identifiable in the photo are Southern's Kody Sanders (#28, on the ground blocking for Scheffel), Josh Wotring (#60), and Ryan Bennett (#52), plus Northern's Garrett Rayner (#65, also on the ground), Adam Brenneman (#52), and Jason Opel (#58). To see this photo by John McEwen and others from this event in color, readers are invited to go online to www.therepublican-news.com and click the blue button.

DENIED SOCIAL SECURITY?
CALL
KIRKWOOD & ROGERS, P.A.
Experience You Can Trust
KEYSER 304-788-8080
CUMBERLAND 301-759-4040
• SERIOUS PERSONAL INJURY
• WORKERS' COMPENSATION

ATTENTION
NO TRESPASSING or NO HUNTING
ON THE PROPERTIES OWNED
BY THE TOWN OF MOUNTAIN LAKE PARK

These properties are located behind Yough Glades School and the Weber Road trash collection site. The old Mountain Lake Reservoir and adjacent property located at the end of Oakland Avenue and Youghiogheny Drive plus other property adjacent to the old lake and to Sisler Lumber Company property. The field behind Mountain Lake Park's Post Office and Manor Home Center.

VIOLATORS WILL BE PROSECUTED AND FINED $1,000.00 PER VIOLATION

By the authority of The Mayor and Town Council of Mountain Lake Park

JCPenney
free shipping
on orders shipped to your jcp.com | catalog center from jcp.com or JCPenney Catalog*
► jcp.com | 1.800.222.6161
free shipping can be combined with other offers.
free shipping on orders of $69 or more to your home or office**
promo code: 4FSHNOV
shop now through friday, december 3.
full service support has never been easier at your jcp.com | catalog center located inside:
Mark IV Office Supply
214 E. Alder St.,
Oakland, MD 21550
301-334-3881
Mon.-Fri., 9:00 am - 5:00 pm
Sat. & Sun. Closed
Saturday Holiday Hours: Nov. 20 - Dec. 18- 9am-1pm
services available: order placement
order pick-up • returns/exchanges
gift cards • credit payments • catalogs
*Applies to standard delivery to a jcp.com | catalog center in the United States and Puerto Rico. Excludes supplier shipped and some oversized items.
**Applies to standard delivery of orders of $69 or more to your home or office within the 48 contiguous United States. Excludes taxes, truck designated items, express deliveries, or in combination with any other discount. Offer valid November 12 through December 3, 2010.

Homes & Land



BEAR CROSSING DR **Deep Creek**
GA6498876 **$579,000** 5 BR, 4 BA



SUN VIEW DR **Deep Creek**
GA6427534 **$495,000** 4 BR, 3.5 BA



RIDGE VIEW CT **Deep Creek**
GA6392851 **$499,000** BR, 3.5 BA



PIGS EAR RD **Grantsville, MD**
GA7421618 **$119,000** 3 BR, 2 BA



FIELD RD **Frostburg, MD**
GA7423308 **$169,000** 3 BR, 2.5 BA



BITTINGER RD **Grantsville, MD**
GA7423566 **$149,900** 3 BR, 2 BA



DEEP CREEK DRIVE **Deep Creek**
GA6993331 **$549,000** 3 BR, 2BA



SANG RUN RD **McHenry, MD**
GA7360594 **$499,000** 3 BR, 2 BA



MEDALLION DRIVE **Frostburg, MD**
GA6932791 **$259,951** 3 BR, 2 BA



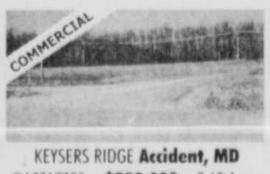
UNDERWOOD ROAD **Oakland, MD**
GA7431755 **$259,900** 3 BR, 2 BA



O ST **Mtn. Lake Park, MD**
GA7016076 **$69,900** 2 BR, 1 BA



SANG RUN RD **McHenry, MD**
GA7345708 **$325,000** 4 BR, 3 BA



KEYSERS RIDGE **Accident, MD**
GA7317783 **$289,000** 9.69 Acres



CRANESVILLE RD **Oakland, MD**
GA7020146 **$199,000** 2 BLDGS



HUTTON RD **Oakland, MD**
GA7345325 **$225,000** 12,800 sq

SWEET REWARDS FARM
Views! Views! Views!
Lots Starting at **$49,900.** *Model Homes Open for Viewing!* Homes Starting at **$275,000.**



45 acres. Great views, meadows, and woods. Open, totally usable property. Well and septic plus 1997 24' camper and large storage building. No HOA or restrictions. **GA7118243**
Oakland, MD **$239,900**

52 acre lot that has it's advantages. Steps away from 54,000 acres of public land. Camp, fish or hunt.
GA7055837 **$12,000**

Very attractive near 4 acre parcel in country-like setting. Located in Northen GC.
GA6764539 **$39,900**

Oversized 1 + acre mature forest property close to Wisp ski & golf course area. Beautiful property.
GA6680456 **$49,900**

3 acres close to all the area amenities DCL has to offer, yet in a setting that will give you the privacy you want.
GA6881246 **$85,000**

2 + acre mtn. stream property, hardwood & pine woodlands in a 4-seasons community.
GA7346495 **$109,000**

19.8 acres overlooking 2 ponds, super nice property for



Beautiful 5 acre parcel with picturesque barn surrounded my hints of the past. Property perc'd, surveyed and ready for home, recreation or long term plans. **GA7421619**
Grantsville, MD **$59,900**

Building lot, Grantsville area. Both approx. 1 acre. 1 wooded, 1 cleared. Ready to build. Choose either.
GA5389205 or GA4691177 **$19,900**

1.75 acre country home sites combining a mix of field and woods. Quiet setting and views!!
GA6250962 **$39,900**

Nearly 4 country acres close to Oakland. Split of fields & woods. Views! Easy access, ready to build.
GA6250916 **$45,900**

225' of "free-flowing" stream frontage & nearly 4 acres of wooded property ready to build.
No HOA GA6877703 **$62,000**

23 acres of woodlands w/the perfect babbling brook. Perc approved & electricity.
No HOA GA7286631 **$124,900**

50 acres tucked back into the mountains of Garrett

United Country REAL ESTATE
HUMBERSON HOMES, INC.
Rt. 219 North
Humberson Center,
McHenry, MD 21541
301-387-8300
800-457-6777
www.humberson.com for additional listings
EQUAL HOUSING OPPORTUNITY

FSU's Stephens Named CAC Player Of The Year, All-District



Outside hitter Sarah Stephens, Frostburg State University senior, was named the Capital Athletic Conference Player of the Year. She is poised to lead four members of the conference-champion Bobcats on the 2010 All-CAC team.

FSU (32-3) capped its first year as a member of the CAC in stellar fashion winning both the league regular season and tournament titles. The Bobcats advanced to the NCAA Tournament for the fourth-straight year and will host an eight-team NCAA Regional this weekend.

Stephens, a First Team All-CAC honoree, proved to be the CAC's most outstanding offensive player this year after leading the league in kills (531), and kills per set (4.43), and finished almost 200 kills ahead of the next closest player. She is 12th in the nation in kills per set and 15th in points per set (4.98). Stephens moved into third all-time in school history in kills earlier this season.

Stephens, for the second time as a student-athlete, has also been selected to the CoSIDA ESPN The Magazine Academic All-District II Volleyball Team.

A former standout at Southern High School, Stephens was named to the first team and will be placed on the national ballot for Academic All-American.

She is a four-year starter and two-time All-Allegheny Mountain Collegiate Conference first team selection. She is third in school history in career kills at 1,598 and fifth in career digs at 1,159. She has recorded 10 or more kills in all but two matches and has surpassed 20 kills in a match six times. The two-time CAC player of the week has posted 19 double-doubles this season in kills and digs.

Stephens, a six-time dean's list student, carries a 3.96 grade point average and is majoring in business administration with a minor in mathematics. She is a three-time AMCC all-academic team honoree and was named to the SoSIDA ESPN The Magazine Academic All-District II third team last season.

The District II region includes Delaware, the District of Columbia, Maryland, New Jersey, Pennsylvania, and West Virginia.

To be nominated for the CoSIDA Academic All-America program, student-athletes must be at least a sophomore with a 3.3 or higher cumulative grade point average and be a starter or significant reserve.

Stephens is the daughter of Michael and Helen Stephens, Oakland.

Stephens' head coach Peter Letourneau was voted as the league's coach of the year. Letourneau guided the Bobcats to their second-straight 30-plus win season and fourth NCAA Tournament in his sixth season at the helm of the FSU program.

Div. II Steelers Edged In Youth League Finale

The Division II Northern Steelers of the Cumberland Area Youth Football League, who finished their regular season undefeated, had their unbeaten streak snapped by the Keyser Steelers, 20-14, in overtime in the championship game this past weekend.

Keyser put the first points of the game on the board when Garrett Crites capped a drive with a one-yard run for a touchdown in the second quarter. The kick for the two extra points was no good.

The Steelers knotted the score later in the same period when Aaron Rodeheaver crashed through the Keyser defense and raced 45 yards to the end zone. The conversion kick failed, and the score remained 6-6 until early in the fourth quarter.

A 53-yard touchdown run by Rodeheaver, followed by a successful conversion kick by Jake Vernon, put the Steelers on top 14-6.

However, the home Steeler team came back on its next possession for a touchdown, scored via a 14-yard run by Crites. Beau Horner's conversion kick made it 14-14, and the game went into overtime.

Keyser sealed the victory in the OT when Ryan Kunis scored on a one-yard dive.

Rodeheaver finished with 175 yards on 23 carries. Defensive standouts for Northern were Kyle Beard, Saylor, Wampler, and Austin Evans.

The Northern Steelers concluded their campaign with an overall record of 7-1. The coaching staff noted its appreciation to Northern High School head coach Phil Carr and the other Husky coaches and players, as well as to the parents of the Steelers for their support this season.

Huskies Hang

Continued from Page A-12

"Once we got those ironed out, we pretty much stopped them from that point on. But our early mistakes really cost us and we couldn't quite make up for that."

Savage said that, despite the loss, he came away "very encouraged" about his program.

"We essentially were able to shut down a very fine team, a team that defeated Mountain Ridge and should have beaten Allegany," he said.

He noted that the Rams had to win this game and have about four other things happen among several other teams.

"Well, all four of those other things happened," he said, "but we couldn't quite do our part. That added a little sting to the loss, knowing that we would be playing again this Friday if we had just been able to do our part."

But he was quick to add that he is already looking forward to the future, and he anticipates growing success for the Rams because of the leadership of this season's upper classmen.

"We (he and his coaches) really feel like we have turned a corner with Southern High football," he explained. "I give most of the credit to this year's group of seniors. They have stuck with it, through some very tough times and not-so-glorious seasons, and I am so proud of them. They have paid the price, never quit, and ultimately made us a competitive team. So I believe that the success of our program down the road is going to fall right back on the shoulders of this year's seniors."

Coach Carr and the Huskies will now face for the second time this season the Miners of Mountain Ridge, a team that came to the Huskies' gridiron on Oct. 15 undefeated, but went back to Frostburg stinging from a 26-14 loss. The Huskies dominated the game, with the exception of the late fourth quarter when the Miners made a scoring run.

When asked if he is concerned about the Miners' desire to avenge that loss, Carr said, "I'm sure they really want to beat us, but by the same token, our kids already know that they are capable of beating them. Our win over them was not a fluke or because of some crazy breaks; we basically dominated them for 3½ quarters."

Carr acknowledged that he would much rather be playing on natural, rather than on artificial, turf, which is what the Miners have in their new stadium.

"There is no question that they are faster on their turf, and they are far more used to it than we are," he said. "They have played only three games on natural turf this year."

The Huskies have played on artificial turf twice, at Keyser and at Greenway Avenue against Allegany.

Carr said that, while there will be some new and different formations employed against the top-rated Miners, the Huskies will stick primarily to what they have been doing all season.

"Fortunately, the weather is looking great for Friday night, so we should be able to resume our passing game," he said, "and if our linemen are able to do what they did the last time against Mountain Ridge, we should be in pretty good shape. We're looking forward to it."

Carr said that his team is generally in good health. The Huskies are seeded fourth in the region.

Friday's kickoff is set for 7 p.m.



DIEHL'S FORD PRESENTS CHECK TO NHS – Diehl's Ford Sales in Grantsville and the Ford Motor Company raised $5,715 for Northern Garrett High School during the recent Drive One 4 UR School event. More than 285 people came to Diehl's to test drive a vehicle, and for each household representative, Ford and Diehl's donated $20 to NHS. Diehl's also invited all NHS athletic teams to participate by conducting their own fundraiser during the test-drive event. Nine teams participated, offering hot dogs, sodas, T-shirts, nachos, baked goods, donuts, and car washes to those attending the event. An additional $1,600 was raised by the teams. Pictured, left to right, at the check presentation are principal Gary Reichenbecher, athletic director Phil Carr, and Greg and Vivian Diehl, Drive One event coordinator.



BOW WINNER GETS BUCK – National Wild Turkey Federation member John Forman, Oakland, won a crossbow during the Western Maryland Chapter's annual Fall Heritage Banquet last Saturday, Nov. 6, at the Pleasant Valley Community Center. While hunting the next day, Forman used his prize to harvest this 10-point whitetail buck.

HOST A SCENTSY PARTY
Scentsy
Call Marla for details
301-895-5033

2011 GMC SIERRA
The Only Thing Better Than Our Price, Is Our Service!
SHAFFER
GMC TRUCK
304-329-3673
RT. 7W KINGWOOD, WV
M-W-F 9-7, Tues. & Thurs. 9-6, Sat. 9-5

SPECIALIZING IN HARLEY DAVIDSON
STONE CYCLES
DEEP CREEK LAKE, MARYLAND
301-387-HD66
WWW.STONECYCLES.COM
AMI CERTIFIED & FACTORY TRAINED TECHNICIANS
SERVICE • REPAIR • PERFORMANCE • CUSTOM BUILD WORK
Visit Our Retail Store for Parts & Accessories
18546 Garrett Hwy., Oakland

NEW 2010 Ford F-150 SUPER CREW
THE AREA'S LARGEST SELECTION!
SAVE BIG NOW!
304-329-3673
Rt. 7W, Kingwood, WV
www.scottford.net
M-W-F 9-7, T&Th 9-6, Sat. 9-5
SCOTT FORD/MERCURY

GARRETT COUNTY LIMITED HISTORICAL EDITION RIFLE
Artwork engraved here on buttstock
Only 25 Will Be Made!
Historic Garrett County Maryland
SPECIAL OFFER
FREE Personalization!
call by Nov. 13
Only $499.99+s&h
Easy Payment Plans Available!
Also available on the Henry Golden Boy (Model #H004) for $799.99
Produced on the affordable, American-made Henry .22 LR rifle (Model #H001, H004), or available as a set. The Garrett County Maryland Historical Edition Rifle combines meticulous research, original artwork, and finely detailed engraving to celebrate the history of Garrett County. The edition is limited to 25 rifles. Personalization and layaway available.
For more information please e-mail us at:
info@historicalarmory.com
To Order Call 1-877-484-0179
For more information enter the code at www.historicalarmory.com
garrett-md

Edward Jones
Financial Focus
Use Open Enrollment to Help Meet Financial Goals



November is a popular month for "open enrollment" — that time when you can choose from the options offered in your employer's benefits package. By making the right moves in some key areas — such as your 401(k) and life insurance — you can help protect your family *and* boost your progress toward your long-term financial goals.

Let's consider your 401(k) first. If you haven't taken part in your 401(k) plan, you need to review the benefits of this excellent retirement-savings vehicle. First, you contribute pretax dollars to a traditional 401(k), so the more you put in, the lower your adjusted gross income — and the lower your annual tax bill. Also, your 401(k) earnings accumulate on a tax-deferred basis. Furthermore, your employer may offer a matching contribution, and if you're not participating in your plan or not putting in enough to earn the match, you're essentially leaving money "on the table."

If you're not already investing in a 401(k), now is the time to get started. And if you've already been contributing to your 401(k), you may want to use the open enrollment period to increase your contributions or to rebalance your investment choices in response to changes in investment performance or in your goals or risk tolerance. Of course, depending on your plan, you may also be able to make changes to your 401(k) at other times in the year.

During open enrollment, you'll also want to look at your insurance choices. Your employer may offer a certain amount of life insurance, and possibly disability insurance, at no cost. Clearly, this coverage can be beneficial — but is it enough to meet your family's needs?

To answer this question, you'll need to review at least three key areas of your family's finances:

• *Debts* — Try to calculate your overall debt load — mortgage, car payments, credit cards and so on.

• *Education* — If you are planning to help your children pay for college, try to estimate these costs. Keep in mind the considerable differences in expenses between colleges: public versus private and in-state versus out-of-state. Also, remember that college costs have been rising faster than the overall cost of living.

• *Income replacement* — Try to determine about how much of your income would need to be replaced for your family to maintain its current lifestyle if something were to happen to you.

Once you've made these types of calculations, you'll be in a better position to know if the life and disability coverage offered by your employer is sufficient to meet your needs. You might be able to purchase additional insurance through your employer, but even this coverage may not be enough. That's why you may want to work with a professional financial advisor — someone who can help you identify any gaps that may exist in your coverage and recommend any additional coverage to fill this void.

You may also find other advantages to individually owned insurance, such as portability (taking your policy with you, no matter where you work) and affordability. You may find that some policies, particularly term life insurance, may be less costly than the supplemental insurance you could purchase from your employer.

So review both your insurance situation and your 401(k) plan during open enrollment. It's a great time to make those choices that can help you during all the seasons of your life.

Provided by
John Rose
440 Weber Road, Oakland, Md 21550 301-334-3375

GET MORE BANG FOR YOUR BUCK !
Broadband Internet
175 Channels of Digital TV
Unlimited Telephone Line
Call for Package Pricing
Starting at $89.99 Per Month Plus tax and applicable fees
All Delivered to Your Doorstep with Nothing But Fiber
Now Available in Oakland!
TRY US AT THE OAKLAND TOWN HALL
· Test our Internet speeds
· Check out our crystal clear TV
· Make a phone call with our digital telephone
Take a FREE look at all three services at our display at the Oakland Town Hall
866-776-2662
Ask about our business packages that will save you thousands per year!
PROCOM
CONNECT AND BE HEARD
452 Casteel Road, Bruceton Mill, WV 26525 • www.4-procom.com

Runnin' Rams Place Second, Third At Regionals; Headed For States

Both of Southern High School's cross country teams have earned a team spot at this Saturday's Maryland 1A championship meet, as the SHS girls placed second at last Thursday's West Region meet, and the boys' team finished third as a team.

A dozen teams participated in the regional event, which was hosted by Williamsport High School.

The Southern girls finished with a team score of 63 to finish second only to team champion Manchester Valley, which had a score of 53.

The Rams were followed by Oakdale with 95 points; Catoctin with 102; Smithsburg, 121; Boonsboro, 143; Williamsport, 151; Fort Hill, 193; Mountain Ridge, 220; Allegany, 287; Brunswick, 295; Clear Spring, 329; and Hancock with an incomplete score.

The Southern boys finished third with a score of 89. Catoctin won with 40 points, while Williamsport placed second with 50.

Following the Southern boys were: Boonsboro with 118 points; Allegany, 143; Fort Hill, 165; Oakdale, 170; Smithsburg, 174; Mountain Ridge, 244; Manchester Valley, 249; Clear Spring. 327; Brunswick, 342; and Hancock, incomplete score.

Lindsey Smith led the Southern girls' team with a seventh place individual finish, recording a time of 20:47, Right behind her was teammate Karisa Weissgerber in eighth place (21:09), Ashley Gordan in 10th place (21:20), and Lauren Keefer in 11th place (21:38). All four of them were named to the All-Region team.

Southern's Summer Mossman placed 24th, Jordyn Livengood was 36th, and Julia Weaver placed 38th among 80 finishers.

The fastest female runner of the day was Kristen Myers of Catoctin, who recorded a time of 19:36. She was followed by Sarah Zielinski of Boonsboro in 19:43, and Oakdale's Katherine Edwards in 19:48.

Southern boys named to the All-Region team were Wyatt McBee and Jasper Tasker.

McBee led the team with a seventh place finish in 17:03, while Tasker placed 14th in 17:30.

Evan Rodeheaver and Mikey Skipper placed 21st and 23rd, respectively, with times of 17.53 and 17:57.

In 24th place was Southern's Aaron Shotwell, while Andrew Clark placed 29th, and Matt Friend was 53rd. There were 82 participants.

The top three finishers in the boys' race were Allegany's Ian MacFawn in 15:59, Evan Hardy of Williamsport in 16:24, and Catoctin's David Dorsey in 16:38.

The state event will be held this Saturday at Hereford High School in Baltimore County.



EAGLE ROCK SPIRIT TAKES TOP SPOT IN U-15 CHAMPIONSHIPS – The Mountaintop Soccer Association completed its 2010 season on Saturday, Oct. 23, with the annual championship matches in the Under 15 and Under 12 divisions. The team coming out on top in U-15 was Eagle Rock Spirit, which defeated Nu-Way Interiors Rangers with a score of 4-2. The champs are pictured above. Kneeling, from left, are Payton Reese, Anna Callis, Annika Naylor, Devon Jobe, Hannah O'Brien, Jian Travis, and Kellen Dunn. Standing in the same order: Eric Robison (assistant coach), Sam Grabosky, Brodie Robison, Heather Homberg, Connor Bosley, Ben Reichard, Touriauna Baker, and Bob O'Brien (coach). Shown below are the Rangers. Kneeling from left are Erica Bemiller, Justin Bittinger, Mitchell Taylor, Holly Weissgerber, Brooklyn Flanigan, Kulen Flanigan, and Courtney Sanders. Standing: Tonya Sturm (assistant coach), Quinn McClean, Jacob Zimmerman, Amy White, Marley Merrick, Alex Meyer, Sarah Hutton, Joe Mousch, Cory Sturm, and Joe Mousch (coach).





MSA U-12 CHAMPIONSHIPS HELD, RAPIDS SHUT OUT UNITED – The championship match in the Under 12 division of this season's Mountaintop Soccer Association was held on Saturday, Oct. 23. Taking first place in the U-12 division was team Rapids, sponsored by Lindal Cedar Homes, which shut out PaintWorks United with a score of 4-0. The champion team is pictured above. Kneeling from left are Sylvia Watson, Zachary Burgess, Braxton Dunn, Breann Robison, and Mike Greene. Standing: Sean Nichols (coach), Grace Ingram, Kamrin Weimer, Linden Nichols, Will Baker, Ryan Hebb, and Scott Tichnell. The second place team is shown below. Kneeling, from left: Kristen Kope, Broc Lohr, Jordan Rohrbaugh, Tim Martin, Andrew Eichorn, and Connor Moreland. Standing: Curt Miske (coach), Tori Miske, Frankie Roberts, Hope Wallen, Trey Rouse, Trent Lohr, Brianna Graham, and Frank Kope (coach).



Glotfelty Opens Matt Season With Pair Of Victories

Grantsville resident Brock Glotfelty, a former athletic standout at Northern High School, opened his senior wrestling season at McDaniel College with a pair of individual wins in the Terrapin Duals, hosted by the University of Maryland on Saturday.

As a team, the Green Terror (0-2) dropped a 33-9 decision to Liberty before falling to the host Terrapins, 40-3. However, Glotfelty won both of his matches in the heavyweight division, the first a forfeit victory against Liberty, and the second a 6-1 decision of Maryland's Ryan Gray.

Glotfelty is a two-time Centennial Conference (CC) champion, the reigning CC Wrestler of the Year, and a 2009 All-American.

McDaniel is seeking to build on a disappointing fifth-place finish at last year's CC Championship, at which Glotfelty was the team's lone individual champion.

The Green Terror will return to action at the Ursinus Fall Brawl this Saturday.

Loar Auxiliary Gift Shop At GCMH



Simply the best place to shop.

Redstone Candy Now Available

251 North Fourth Street · Oakland, MD 21550
301-533-4045

American Heritage
HOME IMPROVEMENTS, LLC
301-387-8040
MHIC 69938 • MHBR 4977
•New Homes
•Additions
•Alterations
& Restoration
No Job Too Small or Too Big!

William A. Saltysiak
General Practice of Law
24 years of Trial Experience
DWI & Criminal Defense
Divorce & Family Law
Personal Injury —Civil Litigation
301-334-0900 · 323 E. Oak Street, Oakland, MD

Goodwill
Retirement Community
Open House
Independent Living Cottage
The Goodwill Retirement Community Village offers opportunities for an active lifestyle without the responsibilities of home maintenance.
Come learn of the benefits of a
Continuing Care Retirement Community.
For more information call Janet Kepple at 301-895-5194 ext. 230



Friday, November 12 & November 19
2:00 pm - 6:00 pm



Stop by for a Tour and Refreshments!

263 Killdeer Lane
Grantsville, MD

Checkered Flag SALE

TRUCKS

09 Chevy 1500 ext 4x4 13,000 mi.	$26,989
07 Toyota Tacoma crew 32,000 mi.	$24,989
07 Dodge Ram 2500 crew 4x4 62,000 mi.	$18,989
07 Chevy 1500 ext 4x4 55,000 mi.	$17,989
07 Chevy Colorado ext 4x4 63,000 mi.	$13,989
05 Ford F-250 4x4 75,000 mi.	$15,989
04 Ford F-250 ext 4x4 62,000 mi.	$15,989
04 Ford F-250 ext 4x4 42,000 mi.	$24,989
02 Dodge Dakota ext 4x4 67,000 mi.	$9,989

SUVs

10 Jeep Commander 24,000 mi.	$21,989
10 Hyundai Sante Fe 18,000 mi.	$21,989
09 Kia Sportage AWD 30,000 mi.	$15,589
09 Hyundai Sante Fe 22,000 mi.	$19,989
08 Mazda Cx7 AWD 25,000 mi.	$18,989
08 Nissan Rogue SL AWD 23,000 mi.	$19,989
08 Ford Escape XLT 36,000 mi.	$18,989
08 Jeep Compass 4x4 40,000 mi.	$14,989
08 Ford Explorer 24,000 mi.	$20,989
07 Mitsubishi Endeavor AWD 18,000 mi.	$11,989
06 Jeep Liberty 54,000 mi.	$12,989
06 Hyundai Tuscon 50,000 mi.	$13,989
05 Ford Escape 69,000 mi., 4x4	$9,989
04 Mitsubishi Endeavor AWD 109,000 mi.	$9,989

CARS

09 Dodge Journey AWD 24,000 mi.	$17,989
09 Dodge Journey AWD 27,000 mi.	$17,989
09 Dodge Journey AWD 30,000 mi.	$17,989
08 Pontiac G-5 cpe 28,000 mi.	$10.989
08 Ford Focus sedan SE 28,000 mi.	$10,989
08 Ford Fusion 25,000 mi.	$14,989
07 Chevy Cobalt sedan 45,000 mi.	$7,989
07 Dodge Caliber RT AWD 31,000 mi.	$13,989
02 Chevy Cavalier cpe 92,000 mi.	$3,989
02 Dodge Neon 60,000 mi.	$5,989

FOREIGN

09 Subaru Legacy 19,000 mi.	$16,989
09 Subaru Legacy sedan 20,000 mi.	$16,989
08 Hyundai Elantra 49,000 mi.	$10,989
07 Toyota Camry SE 56,000 mi.	$14,989
09 Toyota Yaris 26,000 mi.	$11,989
09 Hyundai Accent 4 dr 29,000 mi.	$9,989
08 Hyundai Elantra 49,000 mi.	$10,989
06 VW Jetta Tdi 67,000 mi.	$14,989

VANS

09 Chrysler T&C 34,000 mi.	$16,989
07 Ford cargo Ford E-250 125,000 mi.	$7,989
07 Kia Sedona 30,000 mi.	$13,989

Check us out at:
www.artbutlerauto.com
We have the best selection around... and if we don't have what you're looking for...we'll find it!
Art Butler Auto Sales
We buy cars!
Maryland State Inspection Station
301-746-8227 • 301-895-5326 • 888-499-4869
Accident, MD Rt. 219 (across form Northern High School)
Hours: Mon. - Fri., 9-6; Sat., 9 - 3

Several Key Sophomores Return To Laker Lineup; Season Opens Friday

The Garrett College men's basketball team will open its 2010 season this weekend under the direction of veteran coach Dennis Gibson, who is entering his 26th year at the helm of the Lakers.

The 2010-11 Lakers are anchored by six returning sophomores and one sophomore transfer, and will open at home in their annual Railey Reality Classic against CCAC South Campus at 7 p.m. this Friday.

Talented players gone from last season's squad are Shawn Greenfield (now at Francis Marion University, S.C.), Howard Ferguson (at Mount Aloysius College, Pa.), Marko Agbaba, who is on a full academic scholarship at Bucknell University, and Doma Ibrahim, who has signed with West Virginia Tech.

Returnees include three All-Region XX Division I selections in leading scorer Kory Gibson, Jordan Gipson, and redshirt sophomore Rodney Clark.

Gibson, a 6-5 wing and former standout at Northern Garrett High School, averaged 15.4 ppg and led the team in three-point shots with a 43% success rate, as well as in free throw shooting with 83%.

Clark was the 2008/09 team's second leading scorer with 13.5 per game and also paced that team in assists with 5.1 per game. He redshirted this past season in order to gain strength and weight.

Gipson, a 6-4 wing out of Mackay North High School, added 11.3 ppg last season and was third on the team in rebounding with 5.75 per outing.

Local Southern High School product Jeff Stem returns with a 7.2 ppg average and topped the team in steals. He scored 27 points in leading the Lakers to an upset win over nationally ranked Germantown, 100-88.

Joe Dubuche, a 5-11 guard from Montgomery Blair High School, played shooting guard and was instrumental in helping the Lakers record six straight wins in January filling in as point guard after injuries to Stem and All-American candidate Greenfield. Dubuche added 9.7 points per game.

Vladi Vukovic returns as the lone post player and should see an increased role this season, according to Gibson. He averaged 2.6 rebounds and 2.75 points, and led the Lakers in offensive rebounds per minute of play.

Freshmen include Theo Dubuche, a 6-4 wing transfer who averaged 12 ppg at Montgomery Blair High School; Jordan Grady, Allegany High School's leading rebounder and a key player in an undefeated regular season and a state tourney berth for the second straight year.

Another freshman, Frank Holloway, should give an immediate scoring punch, with averages of 25 points and 16 rebounds for Robert E. Lee High School in Virginia. He was selected to play in the Capital Classic All-Star game and was also named a Reebok All American. He was a first-team All-Northern (Va.) District selection as well.

At 6-7, Callum Jenkins from Wadalba Community School is expected to give the Lakers an added boost inside and can also play the wing positions.

Steven Mackay, a 6-0 point guard, will give the team much needed depth at the guard positions.

Following Friday's game against CCAC South, the Lakers will meet Potomac State College in the second round of the Railey Classic on Saturday. They will host Frederick Community College next Wednesday.



IT'S HOOP TIME at Garrett College, where the GC men's team will open its season this Friday against CCAC South in an opening game of the Lakers' own Railey Realty Classic. Pictured from left, seated, are: Joe Dubuche, Steve Mackay, Rodney Clark, Jeff Stem, Jordan Gipson, and Kory Gibson. Standing are: Theo Dubuche, Din Moore, Jordan Grady, Daniel Brown, Michael Johnson, Vladimir Vukovic, Frank Holloway, and Callum Jenkins.

NHS Volleyball Girls Swept; Rams Fall In Second Round

Suffering a first-round defeat in the West Region volleyball playoff, the Northern High School girls' team concluded its season last Thursday with an overall record of 6-10. Hosting Clear Spring the Huskies were swept 25-9, 27-25, and 25-15.

Miranda Beasom had six points, five kills, and two aces for Northern. Teammate Kayla Porter accounted for four points, six kills, and one ace, while Kerah Umbel had three points and one ace. Breanna Mallow also scored three points.

On the same day and at the other end of the county, the Rams swept Hancock in Oakland, with a score of 25-7, 25-18, and 25-19.

Alycia Horner had 10 points, five kills, and six assists in Southern's winning performance, while Corinne Fike contributed 10 points of her own.

Rams Annie Graham made five kills, and Tara Marple produced seven points and four assists.

The defeat of Hancock in the first-round West Region playoff sent Southern on the road for Monday's match against Fort Hill.

That second-round match-up, in Cumberland, became the Rams' final match of the season, as they fell 3-0 to the Sentinels.

Led by Nikki Absher, Fort Hill went 25-7, 25-8, and 25-19 in the win over Southern. Absher had 12 kills, 10 digs, and also recorded nine points, just missing the triple-double.

Southern's Horner added to her first-round production with 24 assists and six kills.

Alyssa Cowgill had three kills, four points, and two aces for the Rams, while teammate Tara Marple contributed 12 assists.

The Rams finish the season with an overall record of 7-10.

MASTERMIND DESIGNZ
Signs • Banners
Vinyl Decals • Graphics
240.321.4899


Jearbryo's Christmas Parties & Catering
Call us!
301-387-7667

Dreaming of that country lifestyle?
We can help make it happen!

We Finance:
- Small & large tracts of land with no acreage limits
- Homes and home construction
- Home and lot improvements
- Mortgage refinancing
- Recreation property
- Outbuildings and barns
FJ Grady
Loan Officer
FARM CREDIT Country Mortgages
301.334.8542 | 800.296.8554
We've been financing rural America for more than 90 years.
FarmCreditofVirginias.com


EXECUTIVE CHEF, ADAM MURRAY
PINE STEAKHOUSE SALOON
BIG BAND BROADWAY AND MORE...
TICKETS ON SALE NOW!

WHEN: SATURDAY, NOVEMBER 20, 2010
DOORS OPEN AT 4:30 PM
SHOW STARTS AT 5:30 PM
WHERE: UPSTAIRS DINING ROOM
MENU: FOUR COURSE DINNER INCLUDING
APPETIZER PLATTERS PER TABLE
GLASS OF HOUSE WINE
HOUSE SALAD & BREAD
CHOICE OF SHRIMP SCAMPI OR
HONEY PEPPER CHICKEN
DESSERT SHOOTER

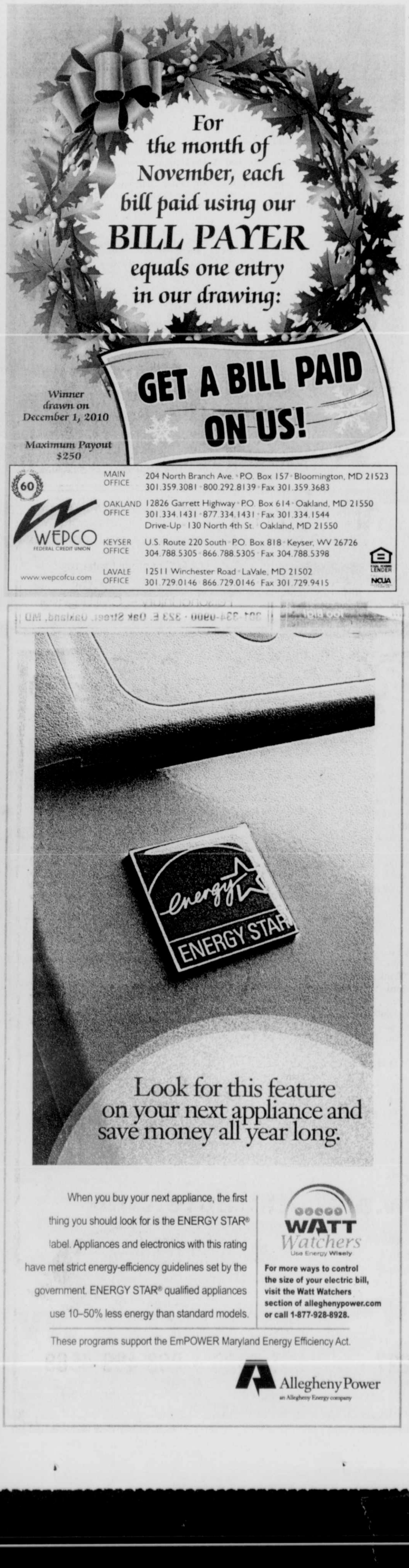

Mark & Muriel are well known and received in the area performing a variety of music from old love songs of early radio and television to Broadway musicals. Muriel accompanies Mark on the keyboard with his amazing vocals bringing you back in time to the "good old days".

CALL NOW TO RESERVE YOUR TICKETS!
301-387-6500 OR VISIT
WWW.PINELODGESTEAKHOUSE.COM

$10 OFF
WITH THE PURCHASE OF $50 OR MORE
Not valid with any other promotions. Limit one per table.
Expires December 31, 2010

$5 SURF & TURF
ADD A JUMBO LUMP CRAB CAKE TO ANY ENTREE FOR ONLY $5
Not valid with any other promotions.
Expires December 31, 2010

ONLY 2 LEFT:
DECEMBER 11, 2010
DECEMBER 27, 2010



Look for this feature on your next appliance and save money all year long.

When you buy your next appliance, the first thing you should look for is the ENERGY STAR® label. Appliances and electronics with this rating have met strict energy-efficiency guidelines set by the government. ENERGY STAR® qualified appliances use 10–50% less energy than standard models.

WATT Watchers
Use Energy Wisely
For more ways to control the size of your electric bill, visit the Watt Watchers section of alleghenypower.com or call 1-877-928-8928.

These programs support the EmPOWER Maryland Energy Efficiency Act.

Allegheny Power
an Allegheny Energy company

WEPCO FEDERAL CREDIT UNION
MAIN OFFICE 204 North Branch Ave. • P.O. Box 157 • Bloomington, MD 21523 301.359.3081 • 800.292.8139 • Fax 301.359.3683
OAKLAND OFFICE 12826 Garrett Highway • P.O. Box 614 • Oakland, MD 21550 301.334.1431 • 877.334.1431 • Fax 301.334.1544 Drive-Up 130 North 4th St. • Oakland, MD 21550
KEYSER OFFICE U.S. Route 220 South • P.O. Box 818 • Keyser, WV 26726 304.788.5305 • 866.788.5305 • Fax 304.788.5398
LAVALE OFFICE 12511 Winchester Road • LaVale, MD 21502 301.729.0146 • 866.729.0146 • Fax 301.729.9415
www.wepcofcu.com
EQUAL HOUSING LENDER NCUA

The ROSE TRELLIS
Gifts & Crafts Collectibles
McCall's Candle of the Month
"Cinnamon Cranberry"
25% OFF
Open Mon. - Fri. 10 to 5; Sat. 11 to 3
232 E. Alder St., Oakland
301-533-4445

Williamsport Eliminates SHS Girls From Playoffs

The Southern girls' soccer team hosted Williamsport last Thursday, and suffered a loss that kept them from the Class 1A West Region Championship match.

The Wildcats allowed no Rams goals in the first half, as Kaitlin Bailey scored unassisted at the 8:09 mark and Amber Shumaker made it 2-0, with 5:01 left before the half.

Casey Arnone's unassisted goal put Williamsport up 3-0 in the second half, after she scored at the 24:16 mark.

Southern's Claire Wilkinson scored the team's only goal with 14:21 left in the match.

Lauren Weicht's point at the 10 minute mark was the match's fifth goal. All five goals in the match were unassisted.

The match ended 4-1, with the Rams falling one match shy of 1A Championship play.

Williamsport led in shots 10-8 and in corner kicks 3-1. Vicki Stevens made five saves for the Rams. Julia Price and Haley Carter combined for four saves for the Wildcats.

WILLIAMSPORT (4) SOUTHERN (1)				
Williamsport	2	2	-	4
Southern	0	1	-	1

First Half

W - Kaitlin Bailey unassisted, 8:09.

W - Amber Shumaker unassisted, 5:01.

Second Half

W - Casey Arnone unassisted, 24:16.

S - Claire Wilkinson unassisted, 14:21.

W - Lauren Weicht unassisted, 10:00.

Shale Drilling

Continued from Page A-1

state and regional/national levels now," the spokesperson said.

Walls joined Potomac Riverkeeper as the new Upper Potomac River manager in September 2009. He had several years' experience as the watershed coordinator at the Chester River Association. He has extensive experience with conducting water quality monitoring programs, coordinating volunteers, investigating pollution, and initiating enforcement actions.

A resident of Inwood, W.Va., Walls is a U.S. Navy veteran and holds a B.S. degree in environmental sciences.

Andy Galli, Baltimore, is the Maryland program coordinator for Clean Water Action, which represents over 57,000 Maryland members and has 1.4 million members nationally.

Galli was previously the executive director of the Maryland Consumer Rights Coalition and has worked on a wide range of consumer protection issues. He has a long career in policy and advocacy in organizations such as the Fund for Community Progress and the Coalition for Consumer Justice. He has also worked in state government as a special policy staff person for the secretary of state and consumer program coordinator for the attorney general, both in the state of Rhode Island.

Ewing serves as communications and outreach coordinator for the Choose Clean Water coalition. He is employed by the National Wildlife Federation for this effort.

Previously, Ewing worked for the Maryland League of Conservation Voters, building grassroots support for environmental issues, managing volunteers, and working with local groups in Maryland. Prior to that, he worked as the Action Network coordinator for the Natural Resources Council of Maine and served on the Town Council of Brunswick, Maine.

Ewing, a resident of Easton, holds a graduate degree in political management from George Washington University and a bachelor's degree in political science and theatre arts from Western Maryland College.

SRWA is a group of local landowners and other citizens dedicated to preserving and enhancing the rural nature and natural resources of the Savage River watershed. Members assist interested landowners and public land managers with environmental stewardship efforts and educational outreach.

Anyone who is concerned about the Savage River watershed is invited to join. SRWA meetings are held at Route 40 Elementary School, just west of Frostburg at 17764 National Pike, on the third Thursday of odd-numbered months, beginning at 7 p.m.

For more information, persons may contact SRWA via e-mail at srwadirector@gmail.com or by phone at 301-689-7156.

The SRWA is a nonprofit charitable organization. Donations may be sent to: Savage River Watershed Association, PO Box 355, Frostburg, MD 21532.

Read. Then Recycle.

RAM Notes

SENIOR UPDATE

The senior class is currently selling Sheetz coupon books. Money is due when books are sold. All unsold books are to be turned in no later than Nov. 22. All Longaberger order forms are due at the same time. Checks are to be made out to SHS Class of 2011. A shipping and handling charge of 12.5% of the total order is to be added to all Longaberger orders. There is no tax. Money is due for senior hoodies, tees, and pants. Tees are $12, hoodies are $25, pants are $20, and hoodie/pant sets are $35.

BEAUTY AND THE BEAST

Southern High School will present Disney's *Beauty and the Beast* on Dec. 9, 10, and 11 at 8 p.m., and on Dec. 12 at 4 p.m. Featuring a cast of 65 students, this production promises to be very special. Make plans now to bring your family to see *Beauty and the Beast* this holiday season!

BOWLING TEAM TRYOUTS

Dates for bowling team tryouts will be announced later this week. Please listen to the daily announcements and check the school web site for dates and times.

ELKS FOUNDATION SCHOLARSHIP

The deadline for the Elks National Foundation Most Valuable Student Scholarship applications is Dec. 1. All applications must be completed according to the instructions and turned in to Robin Spiker.

ASVAB HELD IN NOVEMBER

All juniors will be taking the ASVAB (Armed Services Vocational Aptitude Battery) Test on Friday, Nov. 12. The test will begin first period. The guidance counselors ask that all juniors arrive at school on time. The ASVAB test is a multi-aptitude test battery and is designed for students to learn more about themselves while exploring both military and non-military career options. Any senior who has an interest in the military is encouraged to sign up in the guidance office to take the test free of charge. Please see Noelle Bell in the Guidance Department with any questions or call 301-334-1660.

SENIOR PORTRAIT MAKE-UP DAY

Senior Portrait Make-Up Day will be held on Thursday Nov. 11. Any senior who did not get his/her picture taken in Oct. should get his/her picture taken on Thursday, Nov. 11. This will be the only senior portrait make-up day this school year. Any senior who had his/her picture taken in Oct. and was not satisfied with the portraits should see Ms. Zumpano ASAP to schedule a make-up time. Again, this will be the ONLY senior portrait make-up day this school year.

JUNIOR CLASS SELLS SNUGGIES

The Prom Committee is offering SHS personalized Snuggies for sale. The Snuggies are black with a red and white SHS logo. The cost is $30. The orders and money were due to Mrs. Tasker by Nov. 10. Those with questions may e-mail Rhonda Tasker at rtasker@sh.ga.k12.md.us.

FFA CHRISTMAS FRUIT AND NUT SALE

The Southern High School FFA is now taking orders for Christmas fruit and nuts to be delivered Dec. 14. Orders are due by Nov. 19. To order, contact any FFA member or e-mail FFA advisor Steve Kisner at skisner@sh.ga.k12.md.us or call 301-334-1580 during the school day.

JOIN ME FOR A SCENTSY FALL OPEN HOUSE!
BRING A FRIEND!
SATURDAY, NOVEMBER 13
NOON TILL 4 P.M.
16123 BITTINGER ROAD
ACROSS FROM BRUNER'S STORE
GRANTSVILLE, MD
301-895-5033
REGISTER TO WIN A SCENTSY GIFT BASKET VALUED AT $50.00
REFRESHMENTS • DOOR PRIZES
SOME CASH & CARRY WILL BE AVAILABLE, AS WELL AS ITEMS ON SALE FOR ORDERING!
View Products at
www.flamelessfragrance.scentsy.us
Scentsy INDEPENDENT CONSULTANT
MARLA REAMS

MOUNTAIN LAUREL
Medical Center
1027 Memorial Drive, Oakland, MD 21550
Donald Richter, MD Danny Moon, CRNP Laurel Grant, CRNP Barbara Monn, PA

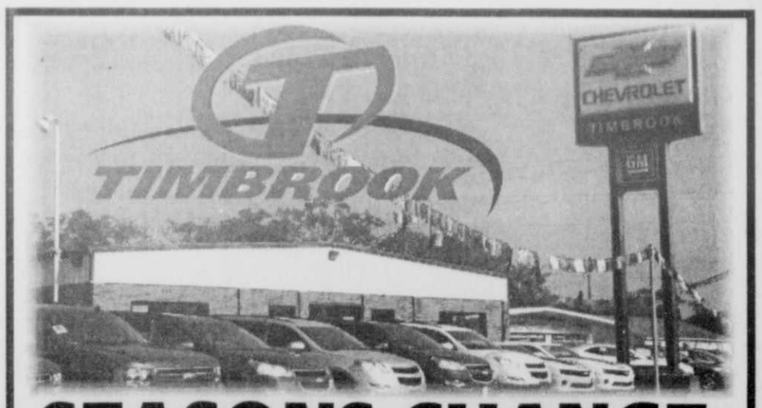
Mountain Laurel Medical Center is pleased to announce that **Amber Close, CRNP** has joined the staff at Mountain Laurel Medical Center. Amber is now providing medical care to the patients of Mountain Laurel effective ***October 25, 2010.*** Her areas of interest and expertise include women's health care. Amber is a welcome addition to our medical team.



To schedule an appointment with Amber, please call the office between the hours of 7:30 am and 5:00 pm Monday through Friday including evening hours on ***Tuesday and Thursday until 7p.m.***

1027 Memorial Drive,
Oakland, MD 21550
301-533-3300

Mountain Laurel Medical Center offers family health care for all ages. Insured and uninsured patients are welcome. Mountain Laurel Medical Center offers a sliding fee scale based on family size and income. Discounts are also available. Mountain Laurel Medical Center provides 24-hour on-call service.



SEASONS CHANGE. BE PREPARED!
With the BEST Chevy Trucks & SUVs.
Wintertime Specials on EVERY Chevy in stock!

5 Year 100,000 Mile Powertrain Warranty on ALL New Chevys | 0% APR on select models | BETTER SELECTION | HIGHEST TRADE ALLOWANCE | Buy ANY New or Pre-owned Vehicle and get your Driver/Taxi Cockpit Ready... NO EXTRA CHARGE!!

'11 Chevy Silverado 1500 stk#C100981
4X4 EXT CAB, V8
MSRP $30,805 | Rebates & Discounts $5,870 | Your Price Just $24,935
29 IN STOCK & ON THE WAY!

'11 Chevy Silverado 1500 stk#C165638
CREW CAB 4X4 V8 AT
MSRP $34,520 | Rebates & Discounts $6,530 | Your Price Just $27,990

'11 Chevy Silverado 1500 stk#C103518
LS 4X4 AUTO CD
MSRP $26,475 | Rebates & Discounts $4,785 | Your Price Just $21,690

'11 Chevy Colorado stk#C111074
LT CREWCAB 4X4
MSRP $28,925 | Rebates & Discounts $2,935 | Your Price Just $25,990

'11 Chevy Silverado 2500 stk#C212328
4X4 EXT 6.0L 7-71
MSRP $39,690 | Rebates & Discounts $4,900 | Your Price Just $34,790

'10 Chevy Tahoe LTZ stk#C216620
4X4, 3RD ROW, NAV, ROOF!
MSRP $56,715 | Rebates & Discounts $8,725 | Your Price Just $47,990

'11 Chevy Equinox
11 IN STOCK & ON THE WAY!
ALL NEW & READY TO GO!

'11 Chevy Traverse AWD stk#C135821
7-PASS, AUTO, PW/PL
MSRP $35,545 | Rebates & Discounts $3,258 | Your Price Just $32,287

'10 Chevy Aveo LT stk#C131044
35 MPG
STICK!, AC, KEYLESS ENTRY
MSRP $15,385 | Rebates & Discounts $4,345 | Your Price Just $11,490

'10 Chevy Cobalt LS stk#C133316
37 MPG, CD, AT, ONSTAR!
MSRP $18,765 | Rebates & Discounts $4,822 | Your Price Just $13,943

'10 Chevy Malibu LT stk#C322854
AUTO, REMOTE START
MSRP $24,210 | Rebates & Discounts $4,220 | Your Price Just $19,990

ALL NEW 2011 Chevy CRUZE
IN STOCK & READY TO GO!
14 IN STOCK & ON THE WAY!

KEYSER WV
TIMBROOK
Rt. 220 S. 304-788-2116 301-786-7000
Hours: Monday-Friday 9A-6P Sat 9A-1P | See our entire NEW & Used Inventory at timbrookchevrolet.com
All discounts and factory incentives applied. Taxes, tags and fees extra. Oil changes up to 5 Qts & exclude synthetic oil and diesels. *Must qualify for all rebates & incentives. **Must finance with ALLY financial.

Sgt. Schlossnagle To Speak At GOP Women's Meeting

The next meeting of the Southern Republican Women's Club is scheduled for Wednesday, Nov. 17, in Oakland at the Diakon Adult Day Care Center, located along Pythian Avenue – the road past Garrett County Memorial Hospital.

Social time begins at 6:30 p.m., with the business meeting called to order at 7 p.m.

The speaker will be Sgt. 1st. Class (ret.) Larry Schlossnagle, who will focus on his current service as a member of the Military Family Support Group in Garrett County.

Schlossnagle served with the Maryland Army National Guard for over 35 years. He was the maintenance sergeant with the Direct Support Maintenance Group, which required him to oversee all maintenance operations and mechanics within his unit. Prior to his promotion into maintenance he was the first line supervisor for the Construction Equipment Section for earth-moving equipment.

Schlossnagle was deployed to the Middle East in 2005-2006 in support of Operation Iraqi Freedom. Other assignments took him to the West Coast to work with the U.S. Border Patrol at the California-Mexican border, as well as to Panama and Puerto Rico.

He retired from the National Guard in March 2007. For his service, he has received numerous awards, medals, and honors.

Schlossnagle resides near Friendsville and continues his service to his community, volunteering with the American Red Cross and the Deep Creek Volunteer Fire Company.

All men and women interested in the issues and platforms of the Republican Party are invited to attend the meeting. Persons may call president Nita Roberts at 301-387-4026 or vice president Lisa Thayer Welch at 301-387-4405 with any questions.

Subscribe to *The Republican*



COUNTRY GOSPEL BAND TO PLAY AT ST. JOHN'S — St. John's Evangelical Lutheran Church, Accident, will be celebrating the 100th anniversary of its third building on Saturday, Nov. 20, at 7 p.m. A community concert is planned with a variety of gospel and traditional hymns to be played by Irv Ullery's Country Gospel Band. The church invites all interested individuals to attend. The members of the band, shown above from left to right, are: Dick Miller, Glen Rice, Joe DeGiovanni, Ullery, Tom Woods, and Ralph Bever.

Church Will Host Thanksgiving Meal

Gortner Union Church will hold its community Thanksgiving meal on Tuesday, Nov. 23, at the Pleasant Valley Community Center south of Oakland, beginning at 6 p.m. All are invited to bring a covered dish to share.

Donations received will be used for local outreach projects. Music will be provided by the Mullet family.



The birth of one baby was announced this week, a boy.

A son, Connor Joseph Moats, was born to Stephanie Ringer and Red Moats, Grafton, W.Va., on Nov. 2 at Garrett County Memorial Hospital. The maternal grandparents are Donald and Theresa Ringer, Aurora, W.Va., and the paternal grandmother is Linda Moats, Tunnelton, W.Va.

Social

Nelsons To Celebrate 50th Anniversary



James William Nelson and Minnie Pearl Sharpless Nelson will celebrate their 50th wedding anniversary this week. Having met on a bus ride to a high school basketball game between Southern and Elk Garden, the two were married on Nov. 12, 1960, at the Mt. Zion Methodist Church.

James, known as "Bill" to family and friends, is the oldest of James and Olive Nelsons' four children. After high school, he enlisted in the United States Navy, in which he was trained to be an electrician. He was stationed in Norfolk, Va.

Minnie, the second youngest of Herbert and Pearl Sharpless's 10 children, moved to Washington, D.C., after high school to work.

They began their married life together in Norfolk, but wished to settle and rear a family in Garrett County, which they did. Bill worked out of the Cumberland IBEW (International Brotherhood of Electrical Workers) until his retirement. Minnie devoted her time to caring for the family.

The couple have three daughters: Billie, Lori, and Sheri, as well as four grandchildren: Olivia, Caleb, Paige, and Gavin.

The Nelsons were active members of the Oakland Order of the Eastern Star. Bill was also a member of the Oakland Masonic Lodge, Ali Ghan Shrine, and Jesters. They reside in the Deer Park area home they built together in the 1970s.

Marriage Permits Recently Issued

Four couples recently applied for their marriage licenses, according to Sondra R. Buckel, clerk of the Garrett County Circuit Court.

Barry Arden Savage, 35, and Michelle Lee Ravenscroft, 40, both of Friendsville.

Garland Okey Durst, 57, and Sandra Marie Taylor, 34, both of Grantsville.

Jeffrey Ray McClintock, 43, and Bobbie Lee Campbell, 37, both of Grantsville.

Robert Matthew Teter, 44, and Odette Bridget Teter, 47, both of Terra Alta, W.Va. (former husband and wife).

Let's Celebrate



HAPPY 7th BIRTHDAY JEF!!

We love you
lots, lots, lots, Ironman
Love, Pap-Pap, Nanny, Big Brother & Mommy

Happy 90th Birthday
Adra Hinebaugh
ON NOV. 15, 2010
Love, from all your family





Happy 1st Birthday to Alaina Rinker
on Nov. 5, 2010
We love you so much!
Daddy, Mommy & Big Bro Jeremy

Happy 40th Anniversary



November 14, 1970
Paul & Karen Winkelvoss

HAPPY ANNIVERSARY

Know someone who has an anniversary, birthday or some other special event coming up?
Send them a congratulatory note in *The Republican* – call 301-334-3963 to advertise.

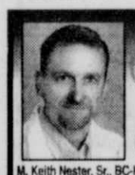


You married into the Broadwater clan,
That makes you a very smart man.
You are a great husband, son, dad and "Beachy",
So we think that it's peachy,
on **November 12th you will turn 50**
and everyone thinks that's quite nifty!!!
So if you see John in his big red truck,
Give him a wave and a sign of good luck
Everyone knows he's rotten to the core
But hope he'll be in this clan for 50 more!!!

Happy 50th Birthday, Johnny Beachy
Gotcha, The Broadwater Bunch



Have You HEARD?
by M. Keith Nester, Sr., BC-HIS


M. Keith Nester, Sr., BC-HIS


Cathy A. Nester, HIS

TEENS WITH HEARING LOSS

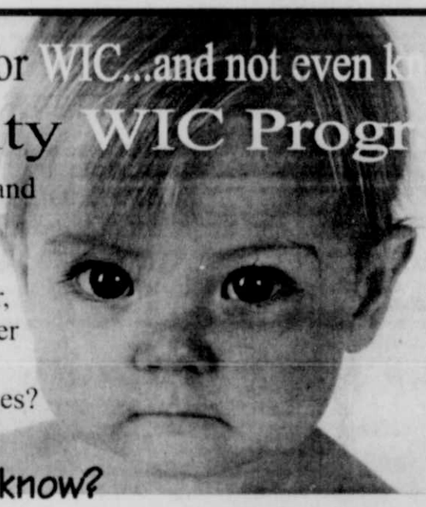
According to an analysis of the national health data involving American teenagers, nearly one in five suffers from hearing loss. While music fed through MP3 players through earbuds at high volume may seem to be the most probable culprit, researchers point out other possible causes. Diet, nutrition, and exposure to toxins may also play roles. Whatever the cause(s), it comes as troubling news that youngsters are having increasing difficulty with their hearing, which has been linked with slower language development, decreased academic performance, and lower self-esteem. In addition, because social skills are dependent on language, previous research shows that even a slight hearing loss in elementary and high-school students results in lower communication test scores and heightened anxiety.

Although we are often quick to accuse teens of not paying attention to protecting their hearing, what about the noise pollution we adults constantly heap on our ears in our jobs and just in our normal daily activities? At AUDIBEL, we want to do all we can to help you become aware of the importance of protecting your hearing (and your children's) and the ways you can improve the quality of your life through clear sound and communication.

P.S. Parents should make a hearing test as compulsory for their children as regular medical check-ups and eye exams.

AUDIBEL
Office of Dr. Williams Chiropractic • 607 Oakland Ave. • Mountain Lake Park, MD 21550
1-877-643-3028 • www.audibel.com

Could you be eligible for WIC...and not even know it?
Garrett County WIC Program



DO you live in the state of Maryland (Garrett County)?
ARE you a pregnant woman, new mom, a breastfeeding mother, have an infant or a child under the age of five?
DO you meet the income guidelines?
DO you have a nutritional need?

Did you know?
You can have a job or be unemployed.
You can be married or single.
You can be a mom, dad, guardian or grandparent and apply for benefits for a baby or child under 5.

Income Eligibility Guidelines for Maryland WIC Program Benefits

Family Size	Annual Income	Monthly	Bi-Monthly	Bi-Weekly	Weekly
1	$20,036	$1,669	$834	$770	$385
2	$26,955	$2,246	$1,123	$1,036	$518
3	$33,874	$2,822	$1,411	$1,302	$651
4	$40,793	$3,399	$1,699	$1,568	$784
For each additional family member add	+ $6,919	+ $576	+ $288	+ $266	+ $133

Check out these guidelines to see if you qualify for WIC. If your family receives less than the amount listed, you may be eligible. Participation in other programs such as Medical Assistance, Energy Assistance, Temporary Cash Assistance and Food Assistance may also qualify you.

How WIC Helps
- Healthy Foods
- Breastfeeding Education and Support
- Health Screening and Growth Checkups
- Information about healthy foods and how to feed your family
- Information on other services

WIC
Better Nutrition For A Brighter Future

Call WIC today for an appointment or more information at: 301-334-7710
Grantsville area: 301-895-3111 Statewide call: 1-800-242-4942

The Garrett County Health Department is an equal opportunity provider and employer.

Plan Your *Holiday Party* NOW!

Small and Large Parties Welcome!
Our restaurant, with enclosed deck, can accommodate up to 150 people. We also have private rooms for small parties.

We cater to your tastes – and your budget!
Call today to discuss the many menu selections and entertainment options. Schedule your party at our restaurant or let us bring the party to your place. And remember, dates go fast!

Cornish Manor
Restaurant & Lounge
Less expensive than you think!
830 Memorial Drive, Oakland • 301-334-6499



BITTINGER

Continued from Page A-9

enough, but communication requires two parties to be involved. Some refuse to listen or hear. That is sadly what happened last September when Garrett County children didn't get to hear the president's back-to-school message.

In the same way, some parents prevent their children from being exposed to other ideas or different kinds of people by either home-schooling or sending them to a private school. These children are then sometimes ill-equipped to successfully enter the wider American society.

It was sad to see my little Claire in elementary school crying because of what a conservative classmate said around Easter. Claire happens to have a father who is of Jewish descent, and her classmate told her that her great-great-great... grandfather crucified Christ. In fact, it was the Roman government that crucified Christ.

But perhaps Claire learned the unpleasant reality that some people are deeply anti-Semitic. It was better for her to hear that when she was young and have the opportunity to come home to parents who comforted her and told her the truth.

I went to school with many kids from a conservative similar background in my years in Garrett County public schools. I had several good friends from that denomination. Claire and her sisters went to as much Sunday School and Bible School in the summer as any kids from Bittinger.

Was it love that motivated Claire's classmate? Of course not. But the central message of Christ is love! And I am very glad I am Lutheran, because they promote acceptance of all kinds of people.

Every summer, I went to three Vacation Bible Schools of various denominations, including just up the road to the dear old white, wooden, old-fashioned Glade Mennonite Church. I loved that old church.

But I never had Claire and her sisters go to that Bible School, not after what happened when Claire was a very small girl. And I had several students at Garrett College who belonged to that denomination. They were among my favorites. They were bright and open-minded, and I saw a bright future for them if they learned to use their minds.

Claire's experience is one that is endured by many different children when they are bullied. It is time to wake up all parens and tell them to teach their children that it is very wrong to say hurtful things to another child and make them feel bad and unworthy of basic kindness. Imagine the pain that parents feel when they must face the suicide of their child because of hateful behavior from their peers, leading them to believe that their life is not worthy to continue.

I'm glad that Caitlin and Mere joined WVU's Jewish student organization. They made many new good friends in it, just as they did in their college 4-H Club and Young Democrats. It is wonderful how they grew up into beautiful and smart ladies with open hearts and minds. And I am confident that the world will be a better place with them in it.

St. John's of Meadow Mountain participated in the Operation Christmas Child project again this year. Nearly 50 shoeboxes filled with children's gifts were collected at the church, and these will be taken to a collection site for shipment and distribution.

A "Living Well with Chronic Conditions" workshop was held at Emmanuel. The last class in the series was held Monday and was followed by a luncheon for all participants.

The sewing and prayer shawl ministry group continues to meet at Emmanuel each Tuesday morning. All are invited to participate in this group. Approximately 150 comforters have been completed, and many have been distributed locally to area families and social agencies. A trip is being planned for Nov. 30 to take a shipment of comforters to the Lutheran World Relief warehouse for international distribution.



TAKING PART IN "SANITY" RALLY – Garrett Countians Bill and Sue Thomas took part in the recent Rally to Restore Sanity at the Mall in Washington, D.C., hosted by comedian and *Daily Show* host Jon Stewart. With more than 200,000 people taking part, the rally has been deemed the largest held this year at the Mall. According to the Thomases, would-be attendees were turned away and the Metro was closed for some time because of the unexpected numbers. "The crowd was great and the day had a definite uplifting feel to it," Bill said. "There were no hateful signs and the few people who wanted to cause trouble were ignored. It was nice to see a broad cross-section of Americans united in turning down the rhetoric and working together to help our country."

will be here on Thursday, Nov. 18, at 9 a.m. Anyone interested in meeting with the representative from this college should sign up in the Counseling Center before Wednesday, Nov. 17 at 3 p.m.



Town Hall

ACCIDENT

The November town meeting was held on Thursday, Nov. 4, at the town hall.

Jo Sheffield from Devine and Sheffield CPAs attended to present the financial report for the 2009-10 FY (ending June 30, 2010) to the mayor and town council.

Delegate Wendell Beitzel was present to thank everyone for their support during the 2010 election.

Thrasher Engineering Inc. will be smoke testing the sewer lines until Nov. 19.

The Christmas wreathes are scheduled to be put up on Nov. 22. Anyone wishing to help should contact the town office at 301-746-6346.

The Garden Society will hold its annual cookie sale on Saturday, Dec. 4, from 9 a.m. to 2 p.m. at the Drane House.

The next town meeting will be held on Tuesday, Dec. 2, at 7 p.m. at the town hall.

Buckwheat Cake Dinner Slated By Bethel Methodist

The Bethel United Methodist Church in Mtn. Lake Park will hold a buckwheat cake and sausage dinner on Saturday, Nov. 20, from 4 to 7 p.m. The church is located at 512 Dave Turney Street.

Drinks, apple butter, and sausage gravy will be included in the buckwheat cake meal.

The price is $7 per person. Children under age 10 may eat for free.

HUSKY Notes

DISCOUNT CARD SALE

Northern Yearbook is once again selling discount cards. The cards are good at several area businesses and can be used over and over again. They make great stocking stuffers and are a great guilt-free purchase – after all, they save you money every time you use them. The cards are $10 and are being sold by Northern Yearbook students. For further information persons may contact Ms. Logan at mlogan@nh.ga.k12.md.us or Ms. Theriot at jtheriot@nh.ga.k12.md.us.

WAR OF THE CLASSES SHIRTS

War of the Classes T-shirt orders have been taken on lunch shifts since Monday, Nov. 8. Shirts are $10 for sizes small, medium, large, and X-large, and $12 for 2XL. Shirts have student's graduation year on the back with a multi-color design printed on the front. The shirts are in class war colors (freshman – purple, sophomores – teal, juniors – orange & seniors – black). Money is due at the time of order. Please make checks payable to Northern High School. Sales end Monday, Nov. 15.

GARRETT COLLEGE OPEN HOUSE

Garrett College will be holding an open house on Thursday, Nov. 18 from 6 to 8 pm. Students are welcome to take a tour of the campus, meet current GC students, learn about unique programs and scholarships, and speak with a GC admissions counselor. For more information or to register persons may visit www.garret-college.edu.

MORGANTOWN BEAUTY COLLEGE

A representative from Morgantown Beauty College

DREAM DENTAL
Dr. Lindsay R. Jenkins
Dr. Kara M. Jenkins
"Let us give you the smile you've always *dreamed* of..."
323 East Oak Street, Oakland, MD 301-334-3435

$500.00 REWARD
The Town of Mountain Lake Park is offering a $500.00 reward for information leading to the arrest and conviction of individual(s) dumping debris, trash, rubbish, limbs and yard waste on town property on Allegany Drive.
Please contact us at 301-334-2250 or in person at 1007 Allegany Drive.
35-41

PRE-CAST CONCRETE FOUNDATIONS
Warm, Dry and Easy To Finish Basement Installed in Just One day!
HUMBERSON HOMES INC.
US 219 North of McHenry
25254 Garrett Hwy., McHenry, MD 21541
301-387-6976 800-457-6777
Model on display for your inspection

Edwards Construction
WV044560 MHBR No. 3167
New Home Construction
Garages and Pole Buildings
Steel and Shingle Roofs
Remodeling and Additions
Masonry - Bricks, Blocks, Stone
Concrete - Floors, Sidewalks
Decks, Drywall, Excavation
Demolition and more!
Call for your free estimate today!
Steve Edwards, Owner
Oakland, MD
301-616-6465
Visit Our Website
www.deepcreek-alpinelakehomeconstruction.com

Diehl's Ford Announces.....
YEAR END CELEBRATION
Ford
0% APR 72 months Available (on select models)
Save Up To $6,713 off MSRP
Hurry in Now until November 30!!

NEW! '11 Ford Escape XLS 4x4
Blue Flame, 2.5L, 6 speed Automatic, A/C, PW, PDL, Pwr. Mirrors, Aluminum Wheels, Cargo Pkg., Roof Rails & Crossbars, Floor Mats, Sync, ABS, Safety Canopy, Cargo Cover and More!
#1057
MSRP.....$25,735
Ford Retail Customer Cash.....$500
Year End Clearance Cash.....$1,500
Sale $23,735

NEW! '11 Ford Focus SE 4 Dr.
Sangria Red, 2.0L, Automatic A/C, PW, PDL, Cruise, Tilt, CD, Remote Keyless Entry, Alloy Wheels, Sirius Satellite Radio, 60/40 Split Fold Rear Seat & More!
#1015
MSRP.....$19,060
Ford Retail Customer Cash.....$1,500
Year End Clearance Cash.....$1,500
Sale $16,060

NEW! '11 Ford Fiesta SES, 5 Dr.
Red Candy, 1.6L, 6 Speed Automatic, AC, PW, PDL, Cruise, Tilt, CD, Aluminum Wheels, Rear Spoiler, Sync, Sirius Satellite Radio, Driving Lights and More!
#1072
Sale $19,045

PRE-OWNED SELL DOWN! SHOP US!
'10 Ford E350 Clubwagon, 12 Pass.
'10 Ford Ranger XLT S/C 4x4
(2)'10 Ford F-150 Supercrew XLT 4x4
'09 Ford Focus SE Coupe
'09 Dodge Journey SX FWD
'08 Ford F-150 STX, S/C 4x4
'08 Ford Focus SE, 4 Door
'08 Chevy Cobalt LT Coupe
'08 Ford Escape XLT 4x4
'07 Chevy Cobalt LT, 4 door
'07 Ford Fusion S
'07 Ford Fusion SE AWD
'07 Ford F-150 XLT S/C 4x4
'06 Chevy Silverado Ext. Cab 4x4
'06 Kia Sorento LX AWD
'06 Dodge Dakota Quad R/T
'06 Ford Mustang V-6 Coupe
'06 Nissan Altima 2.5S
'06 Lincoln Zephyr
'06 Chevy Malibu LT
'06 Ford Explorer XLT 4x4
'05 Ford Explorer Eddie Bauer 4x4
'05 Mazda 6, 4 door
'05 Ford Five Hundred Limited AWD
'05 Holiday Rambler Adm. SE Motorhome
'05 Ford Explorer Limited AWD
'05 Chevy Cavalier LS Coupe
'04 Chevy Silverado Ext. Cab 4x4
'04 Ford Sport Trac Adrenalin 4x4
'04 Mercury Mountaineer 4x4
'04 Chrysler PT Cruiser
'03 Chrysler Sebring LX
'02 Ford Explorer XLT 4x4
'01 Suzuki XL7 4 door 4x4
'01 Ford Ranger XLT 4x2
'00 Jeep Grand Cherokee Laredo 4x4
'99 Olds Silhouette Premier
'98 Ford Ranger XLT S/C 4x4
'95 Ford E-150 Mark III Conv. Van
'91 GMC 2500 Conv. Van
'66 Ford Fairlane 500, 4 dr., Only 83K
DIEHL'S Ford YOUR FINISH LINE DEALER
ALT. US RT. 40 EAST, GRANTSVILLE, MD
301-895-5135 • 301-746-8658
800-240-5135
www.diehlsford.com
Hours: Mon. - Fri. 8:30 - 6:00
Sat. 8:30 - 2:00
All New Vehicles Tax, Title & Tags Fee Additional, All Rebates Included, Most Used Vehicles MD Inspected, Tax, Title & Tags Fee Additional

Thank You
from the Friendsville Elementary School PTO for another great
Fall Festival
We thank and appreciate the community, including the residents and local businesses within Garrett County who worked cooperatively to enable us to manage a community event of this magnitude. Many local residents gave generous donations and volunteered their time to help make our night a success. This Fall Festival would also not be possible if not for our valued sponsors. Our supporting sponsors — Sewickley Spa; Perkins Restaurant; Team One; Flatrock Market; Hartman Citgo; Black Bear Tavern; A New U Salon & Spa; Advance Auto; Christmas Chalet; Boston Beanery; Brenda's Pizzeria; Country Store; Sunkist Tanning; Dairy Queen; Backbone Mountain Sport Shop; Book Mark'et; Memoree Lane; NAPA Auto; Keyser's Ridge Truck Stop; Ledo Pizza; Country Garden Expressions; Garrett 8 Cinemas; Dental Health Group North; McDonald's Oakland, Deep Creek, & Keyser's Ridge; M & S Stone; Railey Reality; Green Acres; Wendy's Towne Restaurant; Jamie's Cuisine; Wal-Mart; Taco Bell; Nolas Salon; Rudy's; Proudfoot's Pharmacy; Naylor's Hardware; The Antiquary; S & S Market; Lakeview Auto Parts; Pine Run Service Center; Funland; Deep Creek Pizza; Get-N-Go; Deep Creek Salon; Helbig Jewelers; U S Cellular; Hartman's BP; Ruby Tuesdays; Outback Steak House; Showtime Video; Hill Top & Farmer's Market; Appalachian Valley Natural Products; The Painted Cupboard; See-N-Sew Embroidery; Santa Fe Grille; Uno's Restaurant; Jubilee Junction; FireFly Farms; Precision Rafting; Northern Garrett Rescue Squad; Yoder Hershberger Insurance; & Penn Alps Restaurant — Thank you again. Our PTO would also like to send a warm thank-you to Todd Rexroad and his children Abbie & Todd for helping to make our auction a great success.



Ask The Everyday Scientist

PHOSPHATES IN DETERGENTS

by Dr. Tom Sheahen

Q. I always liked to use Cascade in my dishwashing machine. But I heard that they had to change the formula to get rid of phosphates, and now the new detergents don't clean as well. What is going on, and how can I get my dishes clean in the dishwasher?

A. This recent change has received national attention. A few months ago, the *Seattle Times* carried an article quoting numerous consumer complaints, and saying "Like every other major detergent for automatic dishwashers, Procter & Gamble's *Cascade* line recently underwent a makeover. Responding to laws that went into effect in 17 states (including Washington state) in July, the nation's detergent makers reformulated their products to reduce what had been the crucial ingredient, phosphates, to just a trace...." So it's not just *Cascade* that has the problem.

The role of any soap is to break down other chemicals into components that easily wash down the drain. For example, sodium hydroxide is known as "lye" and it can give your skin a bad burn, but it sure will clean things! *Sodium stearate* is the basis of bar soap, and it has a gentler action that still breaks down grease and gets it off your hands and face.

What's so special about phosphates? Phosphorus is a common element; the middle number on a bag of garden/lawn fertilizer ("10-10-5") represents phosphorus. Phosphate ions are combinations of phosphorus with oxygen. Phosphates, when dissolved in water, make the mild *phosphoric acid*, which helps break down those greasy chemicals found on dishes. You wouldn't want a strong acid, like nitric or sulfuric acid, which would eat away at forks, knives, pipes and the dishwasher itself. A mild acid is just right.

Phosphates function as *complexing agents*. *Polyphosphates* are especially good as chelating agents and are used in detergents mainly for that reason. *Sodium tripolyphosphate* (STPP, $Na_5P_3O_{10}$) is the most widely used dishwasher detergent. Sodium is released and a different metallic ion is captured in a loose compound known as a chelate. Phosphates do that better than other common chemicals.

When the water is "hard" (caustic, pH > 8), it makes more of a difference. When the water is "soft" in the first place (acidic, pH < 6), phosphates aren't as crucial. If your water is already acidic, less phosphate will suffice to get that chemical action going, so there won't be a big difference with new low-phosphate detergents. But if the pH is high (hard water) then a greater amount of phosphate is needed. Consequently, some customers won't even notice the change to low-phosphate detergent, but others will see its effects at once.

I suspect the angry folks are people with hard water.

Many homeowners (especially those on well water) pipe their incoming water through either a water softener or a neutralizer, which brings the pH back closer to 7, the ideal value. If the new dishwasher detergent formula leaves your dishes unclean, that may alert you to have your water checked. But if you're just renting, you're stuck with whatever water comes out of the faucet.

The reason to minimize phosphates in detergents is environmental: Excess phosphate goes down the drain to the sewage-treatment plant, but some might find its way into lakes and rivers. In that case, it's called a nutrient because it provides nutrition for undesirable life forms such as algae. Those little critters are bad in almost every way, especially when they reduce the oxygen supply for fish. Fish can tolerate only very low levels of chemicals nearby. The overall health of rivers and lakes is improved by decreasing nutrients. If phosphates are taken out at the front end (i.e., minimized in the detergent), that clearly lessens the burden on the back end – everything downstream of the treatment plant.

There are other chelating agents that aren't nutrients, and they work fine in detergents, but they're more expensive. Amway has sold a non-phosphate detergent for decades.

States that passed environmental regulations mandating lower phosphates hope to reduce treatment costs and improve water locally. The unhappy consequences for individuals with hard water wasn't one of their criteria. Not all states changed their laws, so old-style higher-phosphate detergents may still be sold in some places.

Some people have stocked up on incandescent light bulbs, probably a decade ahead of their phase-out in favor of compact fluorescent bulbs. Not many people stocked up on phosphate-laden dishwasher detergents, because word of the change was not highly publicized beforehand. Besides, many people don't need to worry about the problem.

Dr. Sheahen is a physicist who was educated at MIT. He lives at Deep Creek Lake and has taught physics at Garrett College. Persons wishing to submit questions for this column may e-mail them to ***newsroom@therepublicannews.com.***



BINGO
WEDNESDAYS
St. Peter the Apostle Social Hall
208 S. 4th Street, Oakland
Doors open at 5:30 p.m. Games start at 6:30 p.m.
Refreshments available
$500 Jackpot Mystery Number U pick 'Em

LONG & FOSTER REALTORS

LONG & FOSTER®

REAL ESTATE • MORTGAGES • TITLE • INSURANCE



GT7468958 $28,000
- This 3 BR/ 1 ½ BA starter home has lots of potential.
- Upgraded wiring. Storage shed. Great location.
- Lot size is approximately 0.16.



PR6670768 $155,000
- This 3 BR/ 2 BA one level high is situated home on Alpine Lake's hills.
- You get the feeling of being alone in the forest.
- Full length covered front porch.
- Two low maintenance lots.



PR7365235 $225,000
- Modular chalet with a full basement and extensive decking.
- Situated on 6+ acres will put the Little Sandy River in your back yard.
- Offers 3 BR/ 2 BA; a wood burning fireplace and much



MG7386210 $395,000
- Pristine 4 BR/ 3 BA home located at "Greystone-On-The-Cheat".
- Kitchen features cherry cabinetry, granite counters, walk-in pantry & breakfast area.
- Picturesque back yard with extensive hard scape.



PR7353040 $64,900
- Great country charm describes this 3 BR/ 1 BA home.
- Hardwood flooring, wormy chestnut & wormy oak throughout.
- Nice yard with shed for storage.



PR7308567 $170,000
- Nearly 4 acres of land including 1.5 of pine trees, grape arbors & a small stream.
- This home offers 3 BR/ 1 ½ BA with wormy chestnut wall boards & hardwood flooring.
- Stone fireplace in the living room.



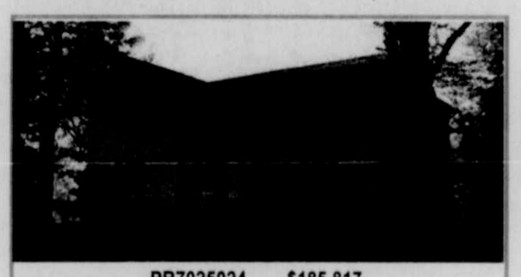
10076056 $240,000
- Immaculate home with kitchen, breakfast nook, DR, FR, LR and ½ BA on main level.
- Large back deck; 2 storage sheds; concrete driveway.
- Finished lower level.



GT7327429 $439,000
- Lakefront property with spectacular lake views.
- Well maintained 3 BR/ 3 BA home situated on 2 acres.
- Rec room; workshop and craft room.



PR7413500 $85,000
- Well maintained 4 BR/ 1 ½ BA home.
- Many upgrades have been made to this home; all appliances convey.
- Situated on a corner lot.



PR7025024 $185,817
- This 2-story Circa home built in the 1880's with unbelievable accents & craftsmanship.
- Wood burning fireplaces in the bedrooms & living/ dining room.
- Stone patios. Must preview to appreciate.



PR7450383 $244,460
- Country charm at its best; meticulous 4 BR/ 2 ½ BA home.
- Great location; park-like setting w/ beautiful landscaping.
- Stainless appliances. Lower level rec room & storage area.



PR7007594 $550,000
- 3 BR/ 2 BA farm house with oversized kitchen.
- Outside pavilion; 2 streams, waterfall with fish pond.
- 88 acres with standing timber on 40 acres.



PR7468559 $85,000
- Alpine Lake town home with views of the 2nd Fairway.
- 2 BR/ 1 ½ BA with partial basement for storage.
- Fully furnished & ready for you to move in.



PR7268680 $205,000
- Large 4 BR, 3 BA home situated in a quiet country setting.
- Recently remodeled, full basement, 2 car attached garage.
- 3 acres of landscaped property w/ 40' x 40' insulated metal shed.



PR7306660 $275,000
- An absolute gem at Alpine Lake. Move-In, mint condition.
- One level living 3 BR/ 2 BA home with large bonus room.
- Paved driveway & well-manicured lawn.



PR7399192 $950,000
- RINGER LAKE RETREAT—Cranesville
- 22+ acres with a 7 acre lake.
- 4 BR/ 3 ½ BA home w/ attached garage.



PR7316529 $140,000
- Energy built home situated on 1+ acres.
- Lots of storage, rec room, 3 BR/ 2 BA.
- RV/ boat pad, storage shed.
- Great views.



PR7461249 $224,999
- Well maintained 3 BR/ 2 ½ BA home.
- Covered front porch & breathtaking mountain views.
- All appliances convey. Great location.

LONG & FOSTER REALTORS

301-387-4700

23789 Garrett Highway
McHenry MD 21541
www.depcreeklakemd.com

REALTOR MLS
EQUAL HOUSING OPPORTUNITY

Accident Man Sentenced To Six Months On Inhaling Harmful Substance Charge

An Accident man was sentenced to six months suspended after he was found guilty on an inhaling harmful substances charge in a recent District Court hearing, presided over by Judge Leonard J. Eiswert. Paladin Shane Roy, 47, was placed one three years of supervised probation to be monitored by the Maryland Division of Parole and Probation. He was also fined $557.50 with $400 suspended.

Charges stem from an incident in which police received an anonymous phone call about a suspicious person who may have been "huffing" paint on/around Fourth Street, Oakland. When Roy was located near Memorial Drive, he was allegedly found with three unopened spray paint cans under his belt and gold paint on his hands and shoes.

In other court news, Dawn Estel Hovermale, 35, Hedgesville, W.Va., was found guilty on a driving on revoked out-of-state license charge and sentenced to six months with all suspended. She was also ordered to complete 18 months of supervised probation and fined $357.50.

The charge stems from a June incident in which Hovermale's vehicle was disabled along the shoulder of I-68, and Maryland State Police stopped to assist her. The vehicle was reportedly discovered to have registration tags on it that belonged to another vehicle. The vehicle was also unregistered and uninsured. She was not prosecuted on theft less than $100, displaying other vehicle's tags, operating unregistered vehicle, and driving uninsured charges.

Michael Eugene Lawson, 53, Friendsville, was found guilty on a resisting arrest charge stemming from an incident in August. He was sentenced to 90 days suspended and 18 months of supervised probation. A fine of $1,000 was also suspended. Lawson was reportedly involved in a physical altercation with an adult female in the Friendsville Park. He was allegedly seen by the arresting Garrett County sheriff's deputy pushing the female and yelling obscenities at her.

When the deputy attempted to calm Lawson, he reportedly became more violent and was eventually tased by the officer in order for the arrest to be executed. He was not prosecuted on two counts of second-degree assault and disorderly conduct charges.

Chase Morgan McShea, 19, Brielle, N.J., was found guilty on a controlled dangerous substance (CDS) possession of marijuana charge and sentenced to 30 days suspended. He was also placed on one year of unsupervised probation and fined $257.50. The charge stems from a traffic stop on Chestnut Ridge Road in July.

Maryland State Police and the Garrett County Narcotics Task Force initiated a stop on the vehicle in which McShea was a passenger. During a search of the vehicle a glass pipe, a glass jar with suspected marijuana, and a marijuana grinder were recovered. According to the report, McShea admitted to ownership of all contraband found. He was not prosecuted on a CDS possession of paraphernalia charge.

Kristopher Jason Lascalleet, 34, Hagerstown was found guilty on a CDS possession of marijuana charge and fined $157.50. The charge stems from an incident in which he was stopped by the Natural Resources Police for driving a water craft without the proper lights. When contact was made with Lascalleet, he was reportedly intoxicated. After failing to complete all sobriety tests given by the officer, he was arrested. At the time of the arrest, a wooden smoking device was allegedly found in his pants pocket.

Denis Louis Dalton, 39, Oakland, was granted a probation before judgment (PBJ) verdict on a CDS possession of paraphernalia charge stemming from an incident in February 2005. He was sentenced to one day of unsupervised probation and fined $157.50.

When a search and seizure was executed by members of the Narcotics Task Force and Garrett County Sheriff's Office at a Herrington Manor Road residence, two smoking devices, a bag of suspected marijuana, and identification for the residents were reportedly recovered. Dalton was not prosecuted on a CDS possession of marijuana charge.

Trista Dawn Sines, 22, Swanton, was given a stet verdict on a CDS possession of not marijuana and CDS possession of paraphernalia charges. The charges stem from an incident in June during which Garrett County sheriff's deputies investigated a reported suspicious person in the Loch Lynn area. Sines was stopped while walking, and upon investigation she was revealed to be in possession of a spoon with suspected heroin residue on it, a needle, and a syringe. The conditions of her stet are that she obey all laws.

Nadia Marie Kacz-kowski, 20, Bel Air, was given a stet on a CDS possession of marijuana charge stemming from a traffic stop on I-68 in July. Maryland State Police were the arresting officers. The conditions of her stet are that she successfully complete treatment.

DUI/DWI HEARINGS

The following driving while under the influence (DUI) and driving while impaired (DWI) cases were heard in recent District Court proceedings, with Judge Eiswert presiding.

Christopher Conger Ridgeway, 18, Maryland, was found guilty on a DWI charge stemming from an MSP traffic stop in June. He was sentenced to 30 days suspended and one year of unsupervised probation, A fine of $1,057.50 was reduced by $800. He was not prosecuted on DUI and DUI per se charges.

Bonnie Suzanne Bever, 25, Oklahoma, was given a PBJ verdict on a DWI charge stemming from a July traffic stop by Maryland State Police. She was sentenced to 30 days suspended and one year of supervised probation. She was also fined $207.50. Bever was not prosecuted on DUI and DUI per se charges.

Seretha Diana Stallard, 31, Md., was granted a PBJ on a DUI per se charge and sentenced to 30 days suspended. She was also placed on one year of unsupervised probation and fined $207.50. The charge stems from a July traffic stop by Garrett County sheriff's deputies. She was not prosecuted on DUI and DWI charges.

Keith Clinton Rinker, 36, Md., was given a PBJ verdict on a DWI charge stemming from a July traffic stop by Maryland State Police. He was sentence to 30 days suspended, placed on one year of unsupervised probation, and fined $257.50. He was not prosecuted on DUI and DUI per se charges.

Robert Vaughn Winters, 40, Md., was not prosecuted on DUI, DWI by alcohol, and DWI by alcohol, drugs, or alcohol and drugs charges. He was arrested by Garrett County sheriff's deputies in June.



CHILDREN'S HOUR AT THE LIBRARY—Preschoolers at the Oakland Library enjoy stories and crafts at the library's weekly Children's Hour. The Children's Hour is held each Wednesday from 10:30 to 11:30 a.m., except in August. The educational program aims to teach creative expression, social skills, listening comprehension, and the foundations of reading, through letter and number recognition techniques and vocabulary building exercises. For additional information, persons may contact Keela Pfaff at 301-334-3996, ext. 115, or keela@relib.net. The calendar page on the library's web site at www.relib.net includes a schedule for all available children's programs.

Deer Park Auto
We Accept Used Car Warranties
Complete Mechanical Repair
Foreign & Domestic Vehicles
• Maryland State Inspections
• Major & Minor Mechanical Repairs
• Tune-Ups & Brake Jobs
• Routine Maintenance
• Computerized Diagnostics
• Air Conditioning Service
OPEN
Monday - Friday
8:30 am - 4:30 pm
Closed
Weekends
301-334-9321
424 EDGEWOOD DRIVE • DEER PARK, MD 21550

Get A Bigger Slice Of The Pie



To gain the advantage in today's highly competitive market, advertising is a must. By advertising your service or product, consumers can see what you have to offer and where to purchase it.

Newspaper advertising offers a cost-effective way to get your message out to thousands of potential customers.

Contact the advertising department at *The Republican* newspaper to find out how we can help you "get a bigger slice of the pie."

The Republican

Oakland: 301-334-3963 • Grantsville: 301-895-5827 • advertising@therepublicannews.com

Deep Creek FITNESS
Where Fit Happens!
90 Days for $90
That's only $1 a day!
• Life Fitness Cardio Machines with individual television entertainment systems
• Life Fitness Pro Series strength circuit
• Free Weight area with HAMMER STRENGTH® equipment.
• Multipurpose Studio
• Personal Training Options
• Showers and Locker Rooms
Visit our website for hours and rates.



Market Square Shopping Center, 24586 Garrett Hwy., McHenry, MD 21541
301.387.8888 • www.deepcreekfitness.com

PERSONAL INJURY CRIMINAL PROPERTY FAMILY LAW
LAW OFFICES OF
Angela Blythe
Attorney at Law
Admitted to Maryland & West Virginia
Teddy Wolf
Attorney at Law
Admitted to Maryland, Ohio & U.S. Patent Bars
Patent Law DWI Mortgages Divorce/Separation
Assault Deeds Custody/Visitation
Wills Child Support
3 South Third Street Oakland, Maryland 21550
angelablythe@verizon.net • teddywolf@verizon.net

Thank you

We would like to take this opportunity to express our gratitude and appreciation to the Southern Garrett Rescue Squad, Dr. Domenick and Emergency Department staff of the Garrett County Memorial Hospital, the David A. Burdock Funeral Home, Pastor Dennis Leatherman and wife, Kathy, and the Mtn. Lake Independent Baptist Church following the sudden and unexpected death of Runetta "Nettie" Field.

The kindness, compassion and generosity shown to our families is appreciated more than words could ever express.

Also, we would like to thank the employees of Browning's Foodland for allowing Nettie to share her final days with them.

The outpouring of sympathy, from within the community, through prayer and support, has made our burden a bit easier to bear and provided us comfort during this difficult time.

We know that Nettie would be overwhelmed by the many kind gestures that have been shown.

Sincerely, Son, Timothy and The Field and Harvey Families

Almost anything imaginable is now more affordable.

2.99% APR* Promotional Rate First 12 monthly billing cycles

Thereafter:

4.00% APR* Regular Variable Rate

Our Home Equity FlexLine of Credit makes it possible.

Whether you are planning to remodel your home, paying educational expenses or just dreaming about taking that once-in-a-lifetime vacation, we can make it possible. You can even use the funds to pay off existing higher-interest loans. Enjoy a fixed low rate of just 2.99% APR* for the first 12 monthly billing cycles after closing. It's a great way to stretch your dollars, especially in this economy. You also get the option to convert all or a portion of the outstanding balance to a fixed rate and fixed term. Plus, there are no application fees or closing costs.** **To apply, stop by your nearest office or call 800.311.3182. Our professional home equity specialists will take care of the rest.**

EQUAL HOUSING LENDER
Connect with us:
Susquehanna
Doing what counts.® | susquehanna.net | Member FDIC
Susquehanna Bank

*Annual Percentage Rate (APR). The promotional rate is for the first twelve billing cycles after closing and requires an automatic deduction from a Susquehanna checking account to qualify. All lines require a minimum line amount of $25,000 to qualify for the promotional rate, and the maximum LTV is 85%. The disclosed regular variable rate will be based on an index (the Wall Street Journal Prime rate as of the 15th day of the preceding month) plus 0.75%, currently 4.00% APR (as of 10/01/10), and may vary monthly. Disclosed regular rate is for a line amount of $50,000 or greater, requires a credit score greater than or equal to 700 and includes a .25% discount for automatic deduction from a Susquehanna Bank account. Standard underwriting criteria apply. Other rates and terms available. The maximum APR is 18% (Maryland 24%, New Jersey 16%). Minimum variable rate is 4.00%. This offer and the disclosed rates are effective beginning 08/02/2010 and are for a limited time only. This offer is for new Home Equity FlexLine of credit applications only. Lines are for personal, family and household purposes. Property insurance is required. Property must be located in the Susquehanna Bank service area. **Title Insurance is not included in the Lender paid closing costs for loans over $250,000. For properties located in the state of Maryland, if the line is terminated within the first 30 months, all Lender paid closing costs estimated between $408.00 and $1,176.00 (estimate for a $50,000 line, varies by county) must be reimbursed to the Lender.

M101158

With Gratitude to our Veterans

Garrett Surgical Group, P.A.

301-334-8282
1-888-476-8432

Charles A. Walch, MD, F.A.C.S.
Board Certified Surgeon

Join with us in honoring & thanking all those who have served or are serving in the United States Armed Forces.

GOPT
GARRETT ORTHOPEDIC PHYSICAL THERAPY & REHABILITATION

Mike Voelkel, PT, LLCC
Tarry Butner, PT, Cert MDT
Carol Voelkel, PT
Sonya Hinebaugh, PTA, CPI

Over 85 Years of Clinical Experience

• 13141 Garrett Hwy • Oakland, MD 21550 •
Phone: 301-334-5220 • Fax: 301-334-6277 • www.garrettgopt.com



Green Acres Garden Center and The Flower Basket

301-334-3855 • 12619 Garrett Hwy • Oakland, MD 21550

COOPERTIRES
GLOTFELTY ENTERPRISES
301-334-3911
14161 Garrett Highway, Oakland, MD

Goodfellow's
Oakland Pharmacy
LEADER DRUG STORES
Hallmark
Russell Stover CANDIES
301-334-3913
2nd St.,
Downtown Oakland

WELLSPRING
Family Medicine, PC
Family Medicine • Obstetrics
Fax: 301-334-7828
Toll Free: 888-829-7856
Ken R. Buczynski, MD
Richard A. Porter, DO
Melinda Stoner, PA-C
Christoper Baker, PA-C
Jean Baker, PA-C
Now Two Locations:
311 N. 4th St., Oakland
301-334-7855
(Next to Garrett Memorial Hospital)
106 Cemetery Road, Accident
301-746-8627

Hilltop Inn
Restaurant & Lounge
Route 40
2 miles east of Grantsville
301-895-5168
Hours: Wed. & Thur. 11-7
Fri. & Sat. 11-8:30 • Sunday 11-6

WE SALUTE YOU!
Art Butler Auto Sales
Maryland State Inspection Station
We buy cars!
301-746-8227 • 301-895-5326 • 888-499-4869
Accident, MD Rt. 219 (across form Northern High School)
Hours: Mon. - Fri., 9-6; Sat., 9 - 3

Lou DiCarlo
"The Stained Glass Man"



214 I St., Mtn. Lake Park, Maryland
301-334-8222

Helbig Insurance Agency, LLC
Terry R. Helbig
222 E. Alder St., Suite A
Oakland, MD 21550
301-533-1050

SUCCESS FLOOR COVERING
301-334-2203



Carpet, Vinyl, Ceramic, Wood Floors & Laminates
IN STOCK Indoor & Outdoor Grass
Quality Materials
Professional Installation
We're located across from the Oakland Train Station.
Open: Mon. - Fri., 9 to 5; Sat., 9 to 12:00

COLDWELL BANKER
DEEP CREEK REALTY
Each Office is Independently Owned and Operated
Visit us soon at
www.DeepCreekRealty.com
or stop by our office
24439 Garrett Highway
McHenry, MD 21541
8:30 AM – 6:00 PM • 7 Days a Week
301-387-5303 • 800-252-7335

ELAINE'S
"Auto Detailing"
"We do Detailing Right"
Rt 219 South 6 miles from Oakland
1865 Silver Knob Rd • 301.501.3666

GET N' GO
OPEN DAILY 5 A.M. UNTIL MIDNIGHT
Oakland 301-334-3266
Terra Alta 304-789-5950

We've Got You Covered!
Representing ERIE® Insurance and other fine companies.
american insurance center
301-334-1159
2000 Thayer Center, Oakland

Remembrance DAY

november 11th

Throughout history, at home and overseas, they've put their love for their country above all else. On Veterans Day, we proudly honor these brave men and women for their courage, commitment and patriotism.

To all the men and women of the U.S. Armed Forces who have sacrificed so much, we thank you from the bottom of our hearts.



In honor of our military and veterans who fought to create and defend the United States of America

TEAM ONE AUTO MALL
Oakland, MD
Chevrolet An American Revolution
BUICK
GMC We Are Professional Grade
www.teamoneauto.com • 800-458-6695
12899 Garrett Highway, Oakland, MD • 301-334-9494

WEPCO FEDERAL CREDIT UNION
www.wepcofcu.com
Bloomington, MD
204 N. Branch Ave.
301-359-3081
Oakland, MD
12826 Garrett Hwy. & 130 N. 4th St.
301-334-1431
Keyser, WV
Rt. 220 South
304-788-5305
LaVale, MD
12511 Winchester Rd.
301-729-0146

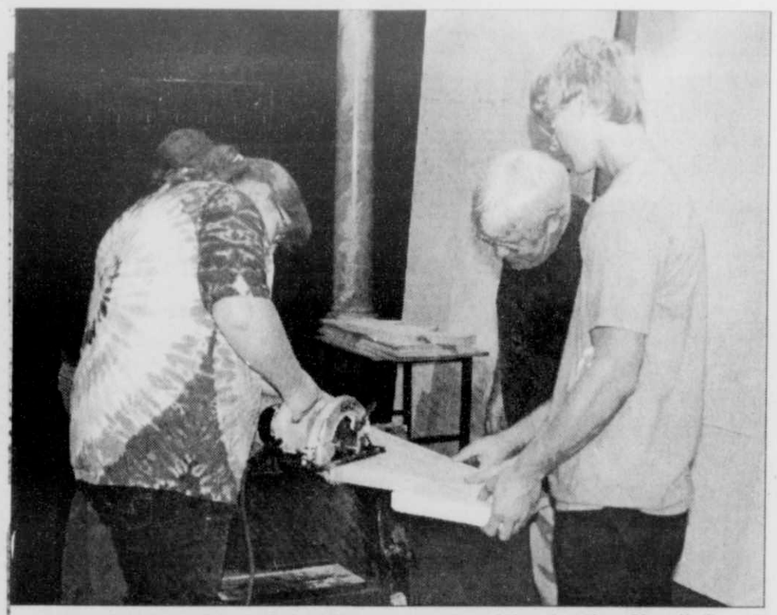
RIGIDPLY RAFTERS INC.
www.rigidply.com
1283 Joni Miller Rd.
Oakland, MD. 21550
Phone: 301-334-3977 Fax: 301-334-9289

Shaffer
Oakland, MD
FORD Ford MERCURY
301-334-2121 • Toll Free 1-877-334-8501
www.shafferfordsales.com
HOURS: Mon.-Fri. 8AM-6PM; Sat. 8AM-1PM; and By Appointments

LONG & FOSTER REALTORS
REAL ESTATE
MORTGAGES
TITLE
INSURANCE
To all military members, past and present, at home and abroad, Thank You!
23789 Garrett Highway • McHenry MD 21541
800-336-5253 – SALES
800-336-7303 – RESORT RENTALS
www.DeepCreekLakeMD.com

GARRETT COLLEGE NEWS BEAT

www.garrettcollege.edu



"MEASURE TWICE, CUT ONCE" is among the advice that Ben Sincell, Garrett College professor of speech and theater, may have been sharing when this photo was taken as he coaches students who are building a stage set for the upcoming production of *The Little Foxes* at Our Town Theatre in Oakland. Ellen Lauver, left, wearing her protective glasses, guides the saw along the penciled line as Sincell, center, encourages her, and classmate Matthew Lundquist steadies the board. Many of Sincell's students get hands-on, real-life theater experience because of the educational relationship between GC and Our Town Theatre. See story.

GC Theater Students Showcase Their Skills At Our Town Theatre

by Peggy Santamaria

With a clanking whirr and a puff of sawdust, the steel teeth of the circular saw bite into the thick wood plank which will become the stringer for a staircase.

"That's right. Just keep it on the line while you cut," said Ben Sincell, professor of speech and theater at Garrett College, as he attentively coaches Ellen Lauver as she makes the cut.

This is his Fundamentals of Technical Theater: Stagecraft class, and the students are working on a set that will be used in the upcoming production of *The Little Foxes* at Our Town Theatre in Oakland.

For 30 years Sincell has shared his trademark enthusiasm and energy with students at Garrett College, along with his lifetime dedication to theater and to his community.

When Our Town Theatre (OTT) was founded about 13 years ago, a mutually beneficial relationship was established between the college and the theater. A non-profit organization, OTT's mission is to provide affordable, high quality theater experiences for the Garrett County community. Its membership program provides funding support along with grants from the Maryland State Arts Council and the Garrett County Arts Council. The theater also collaborates with the Garrett County Board of Education, Garrett College, local government, and businesses.

This relationship with Our Town Theatre has allowed Sincell to throw open the doors of the classroom and lead his students into the larger community of Garrett County to hone their technical theater skills and earn real-life experience in their craft.

"Theater in itself is a collaborative art," he said. "People with all different skills are working together. They are working toward a unified fine-art experience."

About a dozen of Sincell's students are currently pounding nails and mixing paints to build sets for *The Little Foxes* production. Every semester, GC's theater students have the opportunity to take part in the adventure of mounting a stage production. The GC students are usually involved in off-stage activities. They use their skills is diverse ways.

"They might work the lights, oversee the sound system, build sets, like they are doing for this production, or help make costumes," Sincell said, adding that for some students operating a sewing machine is a daunting experience.

Some of Sincell's students in acting classes win roles in the Our Town productions.

"The students who are in the plays get their parts through auditions that are open to the whole community," he explained.

Jane Avery, founder of OTT and artistic director, says that she enjoys working with the Garrett College students.

"Over the years, numerous students from GC have been involved with our productions – actors, costumers, tech assistants, scenery builders, audience members, and critics are some of the positions they have filled. For our production of *The Little Foxes*, GC has furnished four actors as well as our stage manager and the scenery construction team. They are great kids, and we are enjoying their presence and their talents," Avery said.

Avery also notes the benefits the students derive from this "apprenticeship" kind of relationship.

"The students are able to undertake a real 'theater' feeling and experience in an easy-going, friendly environment. Most of them love working here," she said.

Garrett College theater students have the opportunity to blend learning with experience.

"Ben Sincell is one of the most creative, yet competent, teachers I have ever known," said Avery. "His

Continued on Page B-3

Garrett College Pays Tribute To Vets

by Peggy Santamaria

This Veterans Day the Garrett College community salutes all of those who dedicate their lives to military service. College president Dr. Richard MacLennan took the opportunity to publically thank all veterans for their sacrifices and commitment.

"We owe a debt of gratitude to the men and women in the armed forces," Dr. MacLennan said. "Each day they put themselves in harm's way to keep us safe. Garrett College joins in the celebration of having veterans as a part of our student body. It is an honor for us to be able to assist veterans in pursuit of their educational goals."

Garrett College particularly recognizes and honors the students on campus who are veterans or family members of veterans. Through the educational benefits portion of what is commonly referred to as the GI Bill, veterans are allotted funds to attend college and, in some cases the veteran may transfer the benefits to a family member.

Fifteen students are enrolled at GC this semester under various chapters of the GI Bill. They are pursuing a variety of majors, including adventure sports management, business information technology, juvenile justice, social and behavioral science, natural resources and wildlife technology, radiology, and nursing.

"We are very pleased to be able to work with our veterans and help them achieve their educational goals here at Garrett College and move on to a brighter future," said Kathy Fauber, financial aid and veterans affairs counselor at GC. "In addition to the GI Bill, there are additional benefits and scholarships for veterans interested in pursuing postsecondary education."

Among other resources available are the Veterans of the Afghanistan and Iraq Conflicts Scholarship Program, the Edward T. Conroy Memorial Scholarship Program, and the Army Women's Foundation Legacy Scholarship Program. For more information on financial aid and scholarships at Garrett College, persons may telephone 301-387-3057 or go online to www.garrettcollege.edu.



SALUTE TO VETERANS – The faculty, staff, and students of Garrett College recognize and honor all military veterans on campus. Several of the veterans gathered this week for a photo to commemorate Veterans Day 2010. In the photo, seated, left to right, are Robert Paugh, Danielle Fazenbaker, and Aaron Miller. Standing, same order, are Steven Friend and Mark Shrout.

Evening Open House Slated At Garrett College

Garrett College will hold an evening open house for the public next Thursday, Nov. 18, starting at 6 p.m. This event provides an opportunity to visit the McHenry campus to learn about unique programs of study, transfer opportunities, scholarships, and financial aid, according to a GC spokesperson.

Visitors will have the chance to speak individually with key staff members, including Ann Wellham, dean of marketing and admissions, and Rachelle Davis, director of admissions. Cissy Van Sickle, director of student financial aid and veterans affairs, will provide information on applying for scholarships and financial aid.

Current Garrett College students will be on hand to talk with visitors about their experiences with the programs, instructors, staff, and the college community environment in general. Campus tours will also be offered.

To register to attend the open house, persons may visit the Garrett College web site at www.garrettcollege.edu or telephone 301-387-3044.

ZAISER GERMAN MEATS
418 S. Main St.
Accident, MD
(behind Annie's Kitchen)
301-746-6012
Tues., Thurs. & Fri. – 9-5
Sat. 9-4 • Sun. 10-3
Closed Mon. & Wed.

We offer hand-cut
New York Strip Steak.....$7.99 lb.
Ribeye Steak.....$7.99 lb.
Pork Chops • Old Fashioned Bologna • Kolbassi
Deer Processing • 3 flavors of deer bologna and Deer Ham

All meat is hormone & steroid free!
On-the-farm slaughter service available

Premier In-Home Care Since 1987
Tender Loving Home Care
Dependable and Qualified
IN HOME ASSISTANCE WITH DAILY ROUTINES
MEAL PREP – LIGHT HOUSEKEEPING – PERSONAL CARE
4-24 HOURS – 1 to 7 DAYS A WEEK
TENDER LOVING HOME CARE IS YOUR PROVIDER FOR:
Health Watch ™
PERSONAL MEDICAL RESPONSE SYSTEMS – CALL FOR DETAILS!
State Licensed
Bonded & Insured
1-301-678-5080
Toll Free: 1-888-876-4967

"Custom New Home Construction"
~ "Turn Key" ~
Two Stories
Capes
Ranchers
HUMBERSON HOMES LLC
Quality homes since 1976
$ Low Prices & Discounts $
$3,000 House Discount / $1,000 Full Foundation Discount / $1,000 Appliance Credit
Rt. 219 Humberson Center, McHenry, MD
MHBR NO. 305
301-387-6976 www.humberson.com

WHERE NEW PATIENTS ARE WELCOME
~Elaine
For Smiles of All Ages
We are proud to welcome Dr. Elaine Allen to our practice. Dr. Allen is meticulous, caring and particularly interested in working with children. In fact, while in dental school, she won a national award for pediatric dentistry! If you are looking for a gentle, compassionate dentist your family can build a relationship with, Dr. Allen is the dentist for you.
• Dentistry for Kids & Families
• Tooth-Colored Fillings
• Crowns & Bridges
• Regular Exams & Cleanings
• Invisalign® Clear Braces
• CEREC® One Visit Crowns
We Participate in MCHIP!
Call one of our locations today to schedule your appointment!
NEW PATIENTS ALWAYS WELCOME
Dr. Yant & Dr. Longest
DENTAL HEALTH GROUP
ENHANCING SMILES • ENHANCING HEALTH
(301) 334.2225 | 15703 Garrett Hwy., Oakland, MD
(301) 746.8480 | 101 Drane Dr., Accident, MD
WWW.DENTISTRYATDEEPCREEK.COM

NOTICE TO GARRETT COUNTY TAXPAYERS

According to the laws governing my office (Section 14-808/Tax Property), the Tax Collector must advertise and sell properties for delinquent County, State, Town taxes or taxes due to other taxing agencies.

Garrett County tax bills become delinquent 15 months after billing. Therefore, ***2009-10 (blue)*** tax bills and prior years were delinquent **October 1, *2010*.** The *2010-11* bills WILL NOT BE delinquent until October 1 of *2011*. Personal Property taxes for *2003-04* and prior years are also delinquent and become a lien on real estate.

Property taxes may be paid at the Tax Office with Discover Card only. Also, we accept payments by credit card on-line. To pay by credit card, visit **www.garrettcounty.org.** There is a convenience fee charged for this service. Cards that can be used are: VISA, MASTERCARD, DISCOVER, and AMERICAN EXPRESS.

If there are any questions, do not hesitate to call the office anytime between the hours of 8:30 a.m. and 4:30 p.m.

Cheryl A. Uphold, Supervisor
Garrett County Tax Office
301-334-1965

11/4 & 11/11

Family Activities Slated Next Week At Hickory Center

The Hickory Environment Education Center, 604 Pride Parkway, Accident, will be open for family activities on Wednesday and Thursday, Nov. 17 and 18, between 5 and 8:30 pm.

"Winter Bird Feeders" will be held from 5:30 to 6:30 p.m. This seasonal activity will allow families to construct simple bird feeders from gallon milk containers.

Each family should bring as many clean milk jugs (with screw-on caps) as they need for their feeders. Hickory will supply wire for hangers, dowel rods for perches, and seed for each bird feeder made. Basic tools needed to construct the feeders will also be available.

In addition, handouts will be provided that show the most common birds found at feeders in Garrett County.

A planetarium show – "Rusty Rocket's Last Blast" – will be offered from 7 to 8 p.m.

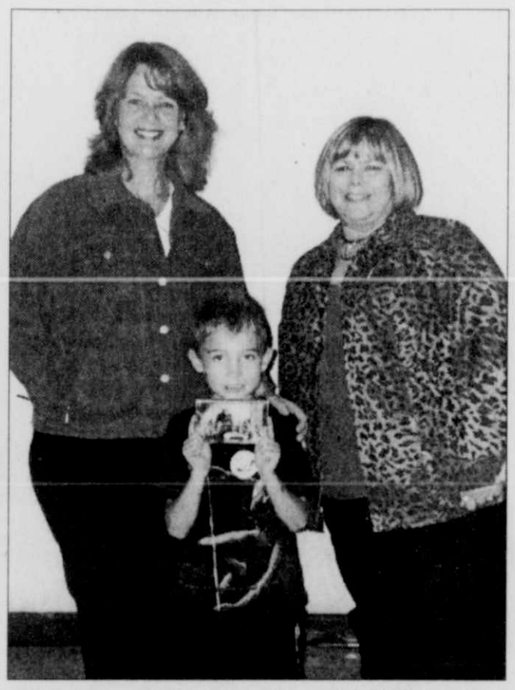
"Join Rusty's last class of rocket rookies as they explore how rockets work, relive some great moments in space exploration, take a quick tour of our solar system, and discover how very far it is to even the nearest planets," said center coordinator Bruce Taliaferro. "For example, it would take 7,000 years for a pizza to be delivered 3.5 billion miles to Pluto."

This program is specifically designed for the younger members of the class, but adults may even learn something new and have a "bit of fun along the way," Taliaferro noted.

For more information, persons may call the center at 301-746-8461.



STUDENTS OF THE MONTH NAMED – Accident Elementary School recently recognized its October Character Education Star Award winners. The students pictured above displayed exemplary behaviors in responsibility and dependability. In the front row, from left, are Sarah Bryner, Gracie Groves, and Dalton Fairchild. Second row: Damon Gardea, Lindsay Brewer, Hunter Green, and Madilynn Thomas. Third row: Hunter Schroth, Lauren Derato, and Megan Smith. Not available for photo: Vinson Smith. Each month one "Star Student" is also selected to receive a coin collection set sponsored by First United Bank & Trust. Below, Damon Gardea is pictured below with Accident principal Karen DeVore (left) and First United representative Sandy Rodeheaver (right), who presented this month's set to Gardea.



Showcase Skills

Continued from Page B-2

students think a lot, and they learn a lot – I know that because I've taken classes from him. Several of Ben's former students are now working in professional theater. I couldn't ask for a better liaison with the college."

The production of *The Little Foxes*, by acclaimed playwright Lillian Hellman, is scheduled at Our Town Theatre for Wednesday, Nov. 17, through Sunday, Nov. 21. For information on show times and to make reservations, persons may telephone the theater at 301-334-5640.

For more information on Garrett College's credit classes in the Fine and Performing Arts Division, persons are encouraged to visit www.garrettcollege.edu online.

B&L Employees Schedule Annual Christmas Party

Former Bausch & Lomb employees will hold their annual Christmas party on Saturday, Dec. 4, at 6 p.m. at the Southern Garrett County Rescue Squad hall in Mtn. Lake Park.

The menu will include turkey and dressing, bake chicken breasts, meat balls, mashed potatoes and gravy, sweet potato casserole, green beans, rolls, salad, assorted desserts, and drinks. Appetizers will also be available.

The cost is $15 per person. Those planning to attend are asked to RSVP by mailing their checks to Linda Riley, 3683 White Church Road, Oakland, MD 21550 by Wednesday, Nov. 17.

Membership dues of $10 per person must be paid to Ronnie Umbel to be eligible for door prizes during the party.

Friends Annual Mtg. To Feature Guest Speaker



JEFF KORMAN

The Friends of Ruth Enlow Library will hold its annual meeting on Thursday, Dec. 2, at 5 p.m. at the Oakland library.

The featured speaker will be Jeff Korman, head of the Maryland Department at the Maryland State Library in Baltimore, who will present a program titled "How to Get Started with Your Maryland Family History: Basic Genealogy."

This event is free and open to the public. Light refreshments will be served following the meeting.

For more information about the annual meeting, persons may call Cosette Harman, president, at 301-334-4018.

A listing of events and services at the Ruth Enlow Library is available online at rclib.net.

got disability?®
get your benefits!
Elkind & Shea
The Disability Benefits Law Firm
For a FREE case consultation, call us at
301-495-6665
TOLL-FREE: 888-NEED-LTD
www.disabilitybenefitslawfirm.com

ROBERT G. STUCK
REALTOR®
Sales Associate
Deep Creek Lake Office
23789 Garrett Highway, Suite 2
McHenry, MD 21541
Office: 800-336-5253
Office: 301-387-4700 Ext. 286
Cell: 301-616-2137
E-Mail: Robert.Stuck@longandfoster.com

ALLEGANY COLLEGE OF MARYLAND
Did You Know...
...almost all of ACM alumni indicate they are satisfied with their preparation for employment? Let ACM prepare YOU for your new career!
SPRING SEMESTER REGISTRATION NOW IN PROGRESS.
For more information, call 301-784-5005 or check us out online at www.allegany.edu.
Touching Lives. Changing Futures.

Lipscomb Lawn Products
(304) 735-3017
VENTRAC
Autumn 2010
4000 Series Tractors
All-Wheel Drive combined with a low center of gravity and weight transfer system enables the Ventrac 4000 series to conquer even the toughest of terrain.
Standard features include:
Directions: 12 miles south of Oakland off 219, right at Suburban
• All-wheel drive • Roll bar • Seat belt • S.D.L.A. controls • Power steering
• Comfort seat • Front and rear steel skid plates • 7.25 gallon fuel tank • 3 Year Homeowner/ 2 Year Commercial V-Plus warranty

SMART CHOICES FOR A SHARP SMILE
TIPS FOR TEENS
NO
Mouth jewelry
Tobacco
YES
Healthy snacks
Mouth guards
Sealants
Make a smart choice today and call our experienced staff for a dental exam.
GCHD Dental Care Center Dr. Jason Hieronimus
301-334-7660 or 301-895-3111ext 7660

NOW OFFERING:
Lease Purchase Opportunities
Individual Units from:
$219,900 to $249,900
$1,500 Deposit
$1,500 Monthly Payment with $750 applied toward purchase
Occupancy: 30 to 60 Days from contract
No Taxes, No Condo Fees
Stop Renting and Start Buying. Contact Stanczyk Properties at 301-501-3283 or stanczykproperties@yahoo.com
The Townhomes at Oak Street
Experience Convenience Like Never Before, When you choose a Townhome at Oak Street, you will enjoy high quality construction, high efficiency, low operating costs with no mowing and no snow removal.
Each Townhome includes 2,592 square feet with a garage, 3 spacious bedrooms, plush master suite, and 3 full baths. Customize finishes, flooring, colors, styling and floor plans to meet your needs and budget.
Entry ways, floor plans, hallways, bathrooms, stairways designed to accommodate those with special access needs. Elevators available!
The Townhomes at Oak Street are conveniently located close to hospitals, doctors, shopping, banking, churches, and all of the conveniences Oakland has to offer.

EXTRA ATTIC STORAGE
SELF STORAGE UNITS
10'x10' & 10'x20'
Units Renting Now
814-662-2822
101 Sherman Alley
Salisbury, PA

IT'S TIME!

With the economic situation this year, we expect great need...

WARM THE CHILDREN

Providing New Winter Clothing For Needy Children

For the 13th year, *The Republican* newspaper and the GFWC Civic Club of Oakland are asking for your help. Without it, many Garrett County children will go cold this winter.

Just what is the WARM THE CHILDREN PROGRAM?



The GFWC Civic Club of Oakland and *The Republican's* **WARM THE CHILDREN PROGRAM** is basically neighbors helping neighbors. We here at the paper are asking for monetary donations (tax deductible) from you, the readers. The collected funds are being used to purchase new winter clothing for Garrett County children in need. Because the newspaper administers the program, there are no added fees or overhead costs. Every penny donated is used to buy the winter items.

How are needy children being identified?

A special corps of volunteers is working right now to identify those in need this year. (Please *do not call* for the service. If you have been selected, you will be notified.)

How will the children's clothing be purchased?

Members of the Civic Club of Oakland are taking the families shopping at Wal-Mart. The children, with the help of their parents, may select their own new coats, hats, sweaters, long johns, jeans, boots, pajamas, or other needed winter items, spending up to $125 per child.

The Civic Club of Oakland is again heading up the volunteer/shopping coordination. Many volunteers are working together to make sure the children of Garrett County stay warm this winter.

The Republican and the GFWC Civic Club of Oakland

To make a donation, please complete the coupon below, cut it out, and mail it along with your tax-deductible contribution to the address noted. All checks should be made out to **Warm the Children**.

Donations should be postmarked by December 6, 2010. Those collected after December 5 will be saved for next year's campaign.

CLIP AND MAIL

Enclosed is my donation to *The Republican* newspaper's WARM THE CHILDREN Fund.

Name _____

Address _____

_____ **Donation Amount** _____

❑ **I would like my donation made in memory of** _____

❑ **I would like my donation made in honor of** _____

(Note: Acknowledgments to those honored/remembered are made through the publication of the thank-you advertisement only.)

❑ I do not want my name published in the thank-you ad

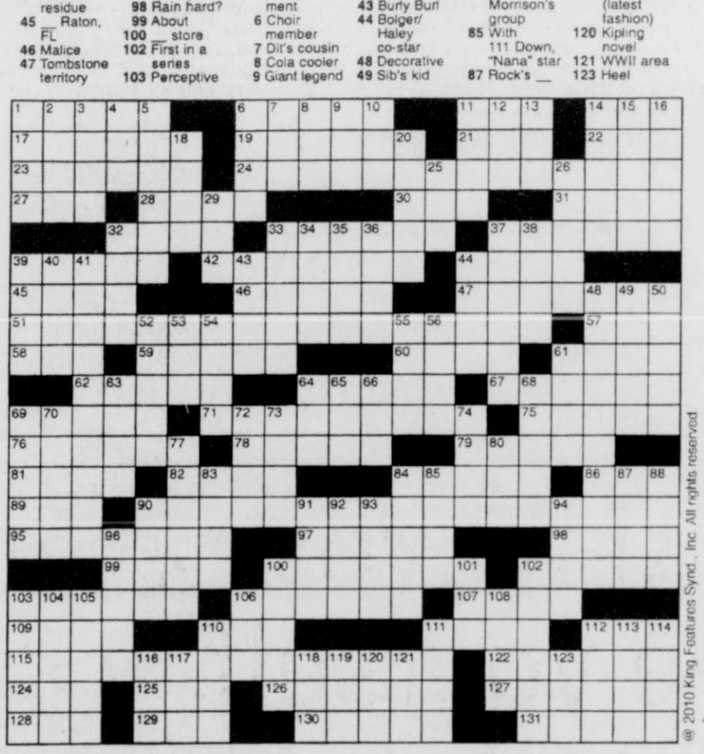
MAIL TO: **The Republican Newspaper WARM THE CHILDREN**
P.O. Box 326, Oakland, MD 21550

Super Crossword

PAILS IN COMPARISON

ACROSS
1 Evaluated
6 "Later, Luis!"
11 Start to paint
14 Reggae relative
17 Vision-related
19 __ acid
21 Samuel's teacher
22 Existed
23 Queen Anne chair?
24 Start of a remark by Mary Waldrip
27 Party animal?
28 "Othello" villain
30 "__ Miniver" ('42 film)
31 Racer Luyendyk
32 Presque __, ME
33 Where to spend a krona
37 It's on the bee's knees
39 Disconcert
42 Mosque feature
44 Washer residue
45 __ Raton, FL
46 Malice
47 Tombstone territory
51 Part 2 of remark
57 __ Tin Tin
58 From __ Z
59 Brandy bottle
60 84 Across, for one
61 Without __ (daringly)
62 "Thanks, Robespierre!"
64 Happen
67 Wipe out
69 Furniture wood
71 Hit rock bottom
75 Ade ingredients
76 Self-confidence
78 Andes animal
79 Ham up "Hamlet"
81 Gray or Moran
82 Diva Ponselle
84 Senegal's capital
86 At once
89 Seixas of tennis
90 Part 3 of remark
95 Polished
97 English county
98 Rain hard?
99 About
100 __ store
102 First in a series
103 Perceptive
106 "Gunsmoke" star
107 Muscat's nation
109 Fawn's father
110 Calculating person?
111 Emulate Ederle
112 Spring
115 End of remark
122 Summer hummer
124 High peak
125 Geologic division
126 Ariel, for instance
127 Like some watches
128 Affirmative vote
129 Combat
130 Model of simplicity?
131 Dote upon

DOWN
1 Actress Lillian
2 Exercise aftermath
3 Rotate
4 Jeff Lynne's grp.
5 Coffee accompaniment
6 Choir member
7 Dit's cousin
8 Cola cooler
9 Giant legend
10 Round Table title
11 Labor leader Eugene
12 Out of sorts
13 "American __" ('72 hit)
14 Eddy
15 Counc of "Today"
16 Pallid
18 Genuine
20 Telescope view
25 Keatsian crock
26 Strauss specialty
29 Something of value
32 Author Dinesen
33 Prowl
34 Poverty
35 Desire deified
36 Actress Moore
37 "Treasure Island" extra
38 "I'm working __"
39 Eban of Israel
40 Canvas contest
41 Henchman
43 Burly Burl
44 Bolger/Haley co-star
48 Decorative
49 Sib's kid
50 Pays to play
52 Violinist Zimbalist
53 RN's specialty
54 "I Am . . . I __" ('71 song)
55 Trigger Trigger
56 Ripped
61 Throw __ (rage)
63 North Carolina campus
64 __-Locka, FL
65 Machine part
66 Security grp.
68 Plants
69 Novelist Binchy
70 Taxing time?
72 In addition
73 Russian, for one
74 Astronaut Slayton
77 Charlotte, Emily, or Anne
80 __-jongg
83 Kruger of "High Noon"
84 Jim Morrison's group
85 With 111 Down, "Nana" star
87 Rock's __ Express
88 Ridge
90 Publisher Conde
91 Idyllic area
92 Actor Enriquez
93 Surrealist Tanguy
94 Tibia
96 Measure
100 Up for __ (available)
101 Dachshund-like
102 "The Magic Flute" heroine
103 Examine
104 Hackneyed
105 Florida resort
106 Gibbon or gorilla
108 Isinglass
110 Glinka's "A Life for the __"
111 See 85 Down
112 Sign of sainthood
113 Bouquet
114 Kid at court
116 Whip up a waistcoat
117 Author Levin
118 Good times
119 Dernier __ (latest fashion)
120 Kipling novel
121 WWII area
123 Heel



© 2010 King Features Synd., Inc. All rights reserved

Trivia test

by Fifi Rodriguez

1. TELEVISION: What was the first name of Mr. Spock's mother in "Star Trek"?
2. U.S. STATES: What is Florida's official state flower?
3. FAMOUS QUOTES: Who once said, "If you don't know where you are going, you will wind up somewhere else"?
4. ARCHITECTURE: Which architect's winter residence was called Taliesin West?
5. MATH: How many sides does an octagon have?
6. HUMAN ANATOMY: Where is the humerus bone located?
7. GENERAL KNOWLEDGE: What is a "one-armed bandit"?
8. LANGUAGE: What does the Latin prefix "lacto" mean?
9. U.S. PRESIDENTS: Which president said, "I'm the president of the United States, and I'm not going to eat any more broccoli"?
10. SCIENCE: What is a more common name for "light amplification by stimulated emission of radiation"?

Weekly SUDOKU

by Linda Thistle

		1		3				2
	4		6				5	
6					1	7		
	5		1				2	
2				4	7			5
		9		5		6		
		3		6		1		
8			9				4	
	9				8			7

Place a number in the empty boxes in such a way that each row across, each column down and each small 9-box square contains all of the numbers from one to nine.

DIFFICULTY THIS WEEK: ★★★

★ Moderate ★★ Challenging
★★★ HOO BOY!

© 2010 King Features Synd., Inc.

Letter Box

by Linda Thistle

Place a letter in the empty boxes in such a way that each row across, each column down and each small 9-box square contains all of the letters listed above the diagram. When completed, the row indicated will spell out a word or words.

B E G H I L M S U

U				L			G	
	I		E					U
	E	G			M	B		
		B			G			L
	U		L			E		
H				I			S	
→								
	M	S		E		U		H
G			B		U		L	

© 2010 King Features Synd., Inc.

Strange BUT TRUE

By Samantha Weaver

• It was British playwright Tom Stoppard who made the following observation: "Skill without imagination is craftsmanship and gives us many useful objects such as wickerwork picnic baskets. Imagination without skill gives us modern art."

• You've probably had some experience with hail at some point in your life, but probably not with hail like this: The heaviest recorded hailstone in the world fell in Bangladesh in 1986; it weighed a whopping 2.25 pounds. The largest hailstone, which fell earlier this year in South Dakota, measured 8 inches in diameter. Be glad your car — or your head — wasn't in the way.

• William Henry Harrison, the country's sixth commander-in-chief, had the shortest tenure of any United States president. He died of pneumonia just 32 days after taking office.

• In 1666, the Great Fire of London destroyed 13,200 homes, 87 parish churches and St. Paul's Cathedral, and it left some 70,000 people homeless. It also provided the impetus for the beginning of the insurance industry. After the conflagration, Nicholas Barbon, a well-to-do doctor, realized how much of his wealth was flammable. A year after the Great Fire, he began the world's first insurance company.

• The men and women who venture into space have to adapt themselves to changing environments both when they enter space and when they return home. Many astronauts and cosmonauts say that one of the most difficult things to adjust to when returning to earth from space is the fact that when you let go of something, it falls to the ground.

• If you're a longtime football fan, you might not be surprised to learn that between 1983 and 2006, the average weight of NFL players rose by 10 percent.

***

Thought for the Day: "Eighty percent of married men cheat in America. The rest cheat in Europe." — *Jackie Mason*

Moments in time

THE HISTORY CHANNEL

• On **Nov. 19, 1863,** President Abraham Lincoln delivers one of the most famous speeches in American history at the dedication of the military cemetery at Gettysburg, Pa. Using just 272 words, Lincoln brilliantly and movingly articulated the meaning of the conflict for a war-weary public. His address lasted just two minutes.

• On **Nov. 18, 1883,** American and Canadian railroads begin using four continental time zones to end the confusion of dealing with thousands of local times. However, it was not until 1918 that Congress officially adopted the railroad time zones and put them under the supervision of the Interstate Commerce Commission.

• On **Nov. 21, 1927,** Time magazine puts the Holland Tunnel on its cover. The tunnel, which runs under the Hudson River between New York City and Jersey City, N.J., had opened to traffic the week before, at the stroke of midnight on Nov. 13. The toll was 50 cents per car in both directions.

• On **Nov. 16, 1945,** the United States ships 88 German scientists to America to assist the nation in its production of rocket technology. Most of these "volunteers" had served under the Nazi regime. The voluntary nature of the scheme was somewhat undercut by the admission that the scientists were in "protective custody."

• On **Nov. 20, 1955,** Bo Diddley introduced himself and his namesake beat to the world with his television debut on "The Ed Sullivan Show." Sullivan was so furious with Diddley for not opening with Tennessee Ernie Ford's "Sixteen Tons" that Sullivan banned him from future appearances on his show.

• On **Nov. 15, 1965,** at the Bonneville Salt Flats in Utah, 28-year-old Californian Craig Breedlove sets a new land-speed record — 600.601 mph. His car, the Spirit of America, cost $250,000 and was powered by a surplus engine from a Navy jet.

• On **Nov. 17, 1973,** in the midst of the Watergate scandal that eventually ended his presidency, President Richard Nixon tells a group of newspaper editors that he is "not a crook." After a relentless federal investigation, Nixon resigned in August 1974.

Collecting

by Larry Cox

Q. I have a collection of old Raleigh cigarette coupons that were given as premiums years ago. Do they have any value? — *Albert, Evansville, Wyo.*

A. Cigarette coupons were extremely popular throughout the 1940s and well into the 1950s. Raleigh cigarettes were produced by the Brown & Williamson Tobacco Company, which was eventually purchased by RJR Nabisco. Some of the earlier coupons have a large "903," which was the post-office box in Louisville, Ky., where the stamps could be redeemed. To find out if your stamps have retained any value, I suggest you get a copy of Warman's Tobacco Collectibles: An Identification and Price Guide by Mark F. Moran. Several copies are available at www.amazon.com for $10 or less.

Write to Larry Cox in care of King Features Weekly Service, P.O. Box 536475, Orlando, FL 32853-6475, or send e-mail to questionsforcox@aol.com. Due to the large volume of mail he receives, Mr. Cox is unable to personally answer all reader questions. Do not send any materials requiring return mail.

HUBERT - - By Dick Wingert



"It's OK—she doesn't have any bait on the hook."

Just Like Cats & Dogs by Dave T. Phipps



MISTER BREGER By Dove Breger



"Joe would YOU try explainin' to my wife what winnin' an eight-horse parlay means...?"

R.F.D. by Mike Marland



Amber Waves by Dave T. Phipps



The Spats by Jeff Pickering

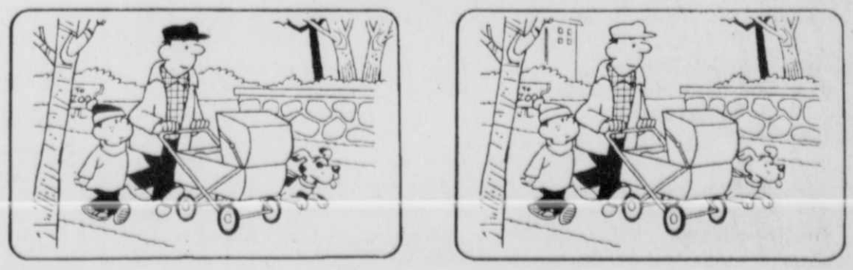


Henry BY DON TRACHTE



HOCUS-FOCUS BY HENRY BOLTINOFF

Find at least six differences in details between panels.



Differences: 1. Tree is missing. 2. Dog has spots. 3. Boy's hat is different. 4. Building is gone. 5. Shrub has been added. 6. Man's hat is black

Super Crossword
Answers



Answers
1. Amanda
2. Orange blossom
3. Yogi Berra
4. Frank Lloyd Wright
5. Eight
6. Upper arm
7. Slot machine (gambling)
8. Milk
9. George H.W. Bush Sr.
10. Laser

Weekly SUDOKU
Answer

9	8	1	7	3	5	4	6	2
3	4	7	6	2	9	8	5	1
6	2	5	4	8	1	7	9	3
7	5	4	1	9	6	3	2	8
2	6	8	3	4	7	9	1	5
1	3	9	8	5	2	6	7	4
5	7	3	2	6	4	1	8	9
8	1	2	9	7	3	5	4	6
4	9	6	5	1	8	2	3	7

Letter Box
Solution

U	B	M	S	L	I	H	G	E
S	I	H	E	G	B	L	M	U
L	E	G	H	U	M	B	I	S
E	S	B	M	H	G	I	U	L
M	U	I	L	B	S	E	H	G
H	G	L	U	I	E	M	S	B
B	L	U	I	S	H	G	E	M
I	M	S	G	E	L	U	B	H
G	H	E	B	M	U	S	L	I

4-H Program Raffles Four Beef Quarters

The Garrett County 4-H Program recently completed its annual fundraiser by raffling off four quarters of beef. First United Bank & Trust donated the beef to the 4-H Program. This is the 40th year that the bank has supported 4-H through the purchase and donation of an animal during the annual 4-H/FFA Livestock Sale at the Garrett County Fair.

Winners were as follows: Lois Butler, ticket sold by Kathryn and Dalton Kitzmiller, North Star 4-H Club; Ashley McCartney, ticket sold by Bryan Bowser, Bear Creek 4-H Club; George Beall, ticket sold by Anna Holtschneider, Country Kids 4-H Club; and Ron Rounds, ticket sold by Kathryn and Dalton Kitzmiller, North Star 4-H Club.

The top three ticket sellers were Wyatt Wright of North Glade 4-H Club, 288 tickets; Megan DeBerry, Country Kids 4-H Club, 240 tickets; and Madilyn Magruder, Finzel 4-H Club, 180 tickets.

The top club sellers were Maple Mountain 4-H Club, 492 tickets; Country Explorers 4-H Club, 450 tickets; and Finzel 4-H Club, 426 tickets.

After expenses, the remaining raffle monies will be used in support of county 4-H programs and activities such as Achievement Night, leader's recognition, teaching materials, awards, ribbons, out-of-county scholarships, promotional literature, and camp scholarships.



BABY BEEF RAFFLE HELD – The Garrett County 4-H Program recently raffled four quarters of beef. The beef was purchased by First United National Bank & Trust, Oakland, from Kendra Friend of Snowy Creek 4-H Club. The entire beef, which weighed 1,299 pounds, was donated to the 4-H program. Pictured above drawing the winning ticket are Sarena L. Rodeheaver of First United's main office and Friend. See story for details.

Swanton Center To Serve Cakes

The Swanton Community center will serve an "all-you-can-eat" buckwheat cake/pancake dinner this Saturday, Nov. 13, with serving beginning at 4 p.m. The menu will also include sausage and sausage gravy.

The cost of the meal will be $7 for adults, $3.50 for children 5 and older, and free for those under age 5.

"Holiday Grieving" Event Scheduled At Local Church

Loch Lynn Church of God will host a support group/social event titled "Holiday Grieving: Losing Loved Ones" on Thursday, Nov. 18, beginning at 7 p.m. Light refreshments and coffee will be served.

Those who have lost a loved one are invited to attend and share their experiences, offer their support to others, and learn about ways to cope with the issue during the upcoming holiday season.

The church is located beside WKHJ radio station at 8649 Gorman Road. For more information, persons may call Sue at 301-334-4397 or Sue at 301-387-0300.



RIGIDPLY EMPLOYEES RECOGNIZED – Rigidply Rafters recently recognized 14 employees who work in the truss fabricating shops for going one year without having a work-related accident reported. The production department consists of three different roof truss lines and one floor truss line, along with two different saw room areas. The total production area employs 28 full-time employees, and as a whole, there are 60 employed with the Oakland area company. Pictured, left to right, in the front row are Mark Tice, John Qualls, Jim Slaubaugh, Jamie Bryner, Mark Nazelrod, and Steve Shreve. In the back row are Dennis Murphy, Frank Harvey, Paul Wilt, Brian Yommer, Bryan Hauser, Mark Park, Dave Teter, and Bob Ash. These employees received a Wal-Mart shopping card, a dinner at Uno's, a Rigidply polo shirt, and an eight-hour paid personal day.

Jearbryo's
Christmas Parties & Catering
Call us!
301-387-7667

MGM RENTALS LLC
SELF STORAGE UNITS
Located by Yough Glades School off Weber Road
301-616-7368

Alpine Lake Resort
Terra Alta, WV
Daily Specials
Monday - Football Night Special 4pm - 12am
$3.00 Quarter Pound Burgers and Pitcher Specials
Tuesday - Ladies Night
All ladies eat and drink for half-price after 4pm
Wednesday - 20% Discount on all Meals AND Drinks
Thursday - Shuffleboard Night
1/2 price pizza, 50¢ wings, and drink specials
Friday
Buy one entrée and get a second for half-price
Bottle drink specials
Saturday - Two Dine for $20
Buy 2 Entrées and 1 Appetizer for $20
from our Specialty Menu
Sunday - Fried Chicken Dinner - $9.95
Served with Mashed Potatoes and Gravy, Green Beans, Coleslaw, Hot Apple Pie and Ice Cream
Served from 11am to 3pm
Free Coffee and Iced Tea with any Meal
www.alpinelake.com
800-752-7179
ALPINE LAKE

Check it out!

STUFF TO DO!

Featuring events that build assets in youth and promote community involvement:

THURSDAY, Nov. 11

- **Craft Night**, Crellin United Brethren Church, 6:30 p.m. Craft Night will be offered each Thursday (except on Thanksgiving) through Dec. 9. Crafting projects and refreshments will be offered to children as an autumn, early-winter activity. Persons should pre-register by the Tuesday prior to the night attending by calling Kristen at 301-334-7730. All activities are free. Snack donations are appreciated, but not required. Sponsored by Crellin Outreach Partnerships.

SUNDAY, Nov.14

- **Swimming Party**, Blakeslee pool, 2-4 p.m. All are welcome for an afternoon of free swimming, courtesy of Club 21550 community planning group and Elizabeth Huxford. Attendance is limited and pre-registration is required. Call Gail or Kendra at 301-334-7730 to sign up.

WEDNESDAY, Nov.17

- **Preschool Story Hour**, Ruth Enlow Library in Oakland, 10:30-11:30 a.m. Children ages 3-5 years will enjoy stories, songs, crafts and activities each Wednesday. Free. (301-334-3996)

THURSDAY, Nov. 18

- **Craft Night**, Crellin United Brethren Church, 6:30 p.m. Craft Night will be offered each Thursday, except Thanksgiving, through Dec. 9. Pre-register by the Tuesday prior to the night attending by calling Kristen at 301-334-7730. All activities are free. Snack donations are appreciated, but not required. Sponsored by Crellin Outreach Partnerships.
- **Homeschoolers @ the Library**, Accident branch of the Ruth Enlow Library, 1-2 p.m. Kim Madigan will share a program about recycling. Free. (301-746-8792)

~~~~~~~~~~~~~~~~~~~~~~~~~

Assets are qualities and experiences youth need to unleash their potential for growing into healthy, caring adults. For more information about Healthy Communities•Healthy Youth™ (HC•HY): Garrett County and about building assets in youth, call 301-334-1189.

HC•HY Garrett County and some of the activities above are sponsored by Garrett County Partnership for Children and Families Inc./LMB (Local Management Board), the Garrett County Health Department, Garrett County Extension Service, and the Governor's Office of Crime Control and Prevention.

HEALTHY COMMUNITIES HEALTHY YOUTH GARRETT COUNTY

A New Premiere Community
Secure your lot today!
Beautiful Lake View Lots with Boat Slip starting at $219,900
Complete Home Packages (House, Lot and Boat Slip) starting at $500K
Energy Star rated homes with free geothermal upgrade.
Call Gardner Homes at 410-647-2858
Overlook Ridge
AT DEEP CREEK LAKE
Directions: From Route 219 South take Leo Friend Road to the Overlook Ridge entrance.

It's time you gave yourself points for being a good customer.
Introducing The Belief Project™ from U.S. Cellular® and the industry's first rewards program with points you can use for everything from Overage Forgiveness to Faster Phone Upgrades.
b POINTS Sign up for a Belief Plan and start earning points just for paying your bill, adding a line, referring a friend and more. Visit uscellular.com/project to learn more.
Take advantage of this special offer on a cool Android™-powered phone:
SAMSUNG ACCLAIM™
GET ONE FREE WHEN YOU BUY ONE FOR $79.99
After $80 mail-in rebates that come as Visa® debit cards. Require Belief Plans with Data Plus and/or new 2-yr. agmts. Applicable Data Plans required. $30 act. fees may apply.
THE belief PROJECT™ U.S. Cellular
Learn more by visiting uscellular.com/project or calling 1-888-BUY-USCC.
Things we want you to know: An agreement with a two-year initial term (subject to early termination fee) and credit approval required for all new customers and for existing customers not on an eligible Belief Plan. Existing customers may change to an eligible Belief Plan without signing a new agreement. Use of service constitutes acceptance of the terms of our Customer Service Agreement. Those terms apply for as long as you are a customer. A $30 activation fee may apply. Regulatory Cost Recovery Fee applies; this is not a tax or government-required charge. Additional fees, taxes, terms, conditions and coverage areas apply and may vary by plan, service and equipment. Promotional Phone subject to change. U.S. Cellular Visa Debit Card issued by MetaBank pursuant to a license from Visa U.S.A. Inc. Allow 10–12 weeks for processing. Card does not have cash access and can be used at any merchant location that accepts Visa debit cards. Card valid for 120 days after issued. Belief Plans with Data Plus start at $89.99 per month. Smartphone Plans not part of the Belief Project start at $30 per month. Application and data network usage charges may apply when accessing applications. BOGO: Buy one handset and get a second handset for free. Mail-in rebate and activation required on each handset. See uscellular.com/project for Belief Rewards terms and conditions. See store for details or visit uscellular.com. Limited-time offer. Android, Android Market, Gmail and Google Maps are all trademarks of Google, Inc. Trademarks and trade names are the property of their respective owners. ©2010 U.S. Cellular
~~~~~~~~~~~~~~~~~~~~~~~~~

CHURCH CALENDAR

APOSTOLIC

Apostolic Church of Oakland, Rev. Aaron Phillips, Pastor, 301-334-5873. SS 10 am; Sun. eve. Wor. ser. 6 pm; Prayer ser. Tue. 7 pm; Bible Study Thurs. 7 pm.

New Beginnings Fellowship Church, Oakland, Pastor Russell and Jeanne Liller. Sunday 10 am & 6 pm; Wed. 7 pm 2nd & 4th week; youth serv. Call 301-334-9638 for directions.

ASSEMBLY OF GOD

Cornerstone Assembly of God, US 219, Boynton, Pa., Pastor Thomas Twigg, 814-662-4235. SS 9:30 am; Wor.10:30 am; Sun. eve. ser. 6 pm; Wed. fam. night & Bible study 7 pm.

Crellin Assembly of God, Pastor Daniel Jordan. SS 9:45 am; Wor. 10:45 am and 6 pm; Prayer meet. Mon. 7 pm; Prayer and Bible study, Missionettes and Royal Rangers, PowerSource Youth Minist., Wed. 7 pm.

Glendale Assembly of God Church, David P. Goldizen, Pastor. SS 10 am; evening Wor. 6 pm; Thurs. evening wor. 7 pm.

Good Tidings Assembly of God, Location Rd., St. George, WV. Iris V. Skipper, Pastor. SS 10 am; Wor. 7 pm & Fri. 7:30 pm; Cottage Prayer Meet. Tues. 7:30 pm.

Hiway Assembly of God, Rt. 38, Kitzmiller, 240-321-6129. Rev. John Friend, Pastor. SS 10 am; Sun. eve. ser. 6 pm; Wed. night ser. 7 pm.

Kitzmiller Assembly of God, Rev. Lee R. Robertson, Pastor. SS 10 am; Wor. 11 am; Eve. Wor. 7 pm; Prayer & Praise ser. Wed. 7 pm.

Lakeside Assembly of God, Rev. Dennis Caton, Pastor. SS 9:30 am; Wor. 10:30 am; Evang. ser. Sun. 6:30 pm; Bible Study Wed. 6:30 pm.

Maple Grove Assembly of God, Horse Shoe Run, WV., Rev. Shaun Roberts Pastor. SS 9:30 am; Fam. Wor. 10:30 am and 6:30 pm; Wed. Bible study 6:30 pm, Choir 7:30 pm.

Maranatha Assembly of God, 176 Springs Rd., Grantsville, 301-895-5300. Pastor John J. Munley. SS 9:30 am; Sun. Worship 10:30 am & 6 pm.

Mt. Top Christian Assembly, 2655 Md. Hwy., Oakland. SS 9:30 am; Wor. and Children's Church 10:30 am; Evening worship 6 pm; Wed. Bible Study 7 pm. Rev. William E. Helton.

Rocky Drean Assembly of God, Bray School Rd. Rev. William C. Skipper, Pastor. SS 9:45 am; Wor. 10:45 am & 6 pm; Wed. ser. 7 pm.

Terra Alta Assembly of God, Rev. Homer Bennette, Pastor. SS 10 am; Wor. & Child's Church 11 am; eve ser. 6pm; Evang. ser. 7 pm; Adult Bible Study & Youth ser. Wed. 7 pm.

Walnut Bottom Assembly of God, Rev. George Tichinel. SS 10 am; evening Wor. 6 pm and Wed. 7 pm.

BAPTIST

Deep Creek Baptist Church, Dr. Ben J. Lahay, Pastor. SS 9:45 am; Wor. ser. 11 am and 6 pm; Bible Study & Prayer Wed. 6 pm. www.deepcreekbc.com.

Ferndale Baptist Church, Rt. 219, 3 mi. N. of Oakland. Child's SS 9 am; Wor. ser. 10 am.

Harvest Baptist Church, off Rt. 495, 751 Jennings Rd., 301-895-5556. Wor. and children's church, 10:30 am.

Little Meadows Baptist Church, Grantsville. Pastor Michael Lashbaugh, 301-895-4200. SS 9:30 am, Wor. 10:45 am & 6 pm; Bible study by Darlene Mealy, Wed. 7 pm.

Mtn. Lake Independent Baptist Church, 1005 Broadford Rd. Dennis L. Leatherman, Pastor; www.mlibc.org. SS 9:45 am; Wor. ser. 10:45 am & 7 pm & Wed. 7 pm.

New Testament Baptist Church, 710 Dung Hill Rd., Grantsville, 301-895-4001, Tony Wilburn, Pastor. SS 10 am; Worship 11 am and 7 pm; Wed. Eve. Bible study 7:30 pm.

Pleasant View Baptist Church, 2 mi. S. of Oakland, Rt. 219. Wally Weeks, Pastor. Mark Weeks, Wor. Pastor, 301-334-8515. Sun. Wor. 10:15 am; Bible Study 9 am; Family Minist. Wed. 6 pm.

Rush Baptist Church, 1985 Old Morgantown Rd. West, near Friendsville. Rev. Ray Perkins, Pastor. SS 9:45 am; Wor. 11 am.

Victory Baptist Church, 3 miles W. of Oakland, Rt. 39, near Crellin. SS 10 am; Wor. 11 am & 7 pm & Wed. 7 pm.

BRETHREN

Asher Glade Church of the Brethren, Rt. 42, N. of Friendsville. Edwin Moore, Pastor. 1-724-425-9792. SS 10 am; Wor. 11 am.

Bear Creek Church of the Brethren, Brethren Church Rd., Accident. Pastor Kevin Staggs. SS 9:30 am; Wor. 10:30 am.

Bethesda Church of the Brethren, Rt. 495, Grantsville. SS 9:30 am; Wor. ser. 10:30 am.

Brookside Church of the Brethren, Rt. 50, Aurora, W.Va. Rev. Scott Rush, Pastor. SS 10 am; Wor. 11 am.

Cherry Grove Church of the Brethren, 3992 Chestnut Ridge Rd., Grantsville, Tom Wegman, Pastor, 814-662-9311. SS 9:30 am; Wor. ser. 10:30 am.

Fairview Church of the Brethren, 4 mi. off Rt. 50. David C. Moon, Pastor. SS 10 am; Wor. 11 am.

Gortner Union Church of the Brethren-Mennonite. Rev. Steven Sauder, Pastor. SS 9:30 am; Wor. ser. 10:30 am.

Grace Brethren Church, 3 mi. S. of Accident on Bumble Bee Rd. SS 10 am; Wor. 11 am.

Laughlin Church of the Brethren, Pastor Harry Paterson. Amish Rd., Grantsville. SS 9:30 am; Wor. 10:30 am.

Laurel Glen Church of the Brethren, Old Mill Rd., Cranesville. Rev. Donald Forrester, Pastor. SS 10 am; Wor. 11 am.

Maple Grove Church of the Brethren, Maple Grove Rd. Worship 10:30 am.

Maple Spring Church of the Brethren, SS 10 am; Wor. 10:45 am.

Markleysburg Church of the Brethren, Main St., Markleysburg, Pa., 724-329-8155. SS 10 am; Worship 11 am.

Mt. Grove Church of the Brethren. Rev. Curtis Ketterman, Pastor. Wor. ser. 10:30 am.

Oak Grove Church of the Brethren, Sang Run Rd. Pastor Philip Matthews, 301-616-7346; church 301-387-7502. SS 10 am; Wor. 11 am.

Oak Park Church of the Brethren, 110 Church Lane, Oakland, Interim Pastor J. Rogers Fike, 301-334-2243. SS 9:30 am; Wor. 10:30 am.

Pine Grove Church of the Brethren, Swallow Falls. Don Matthews, Pastor. SS 10 am; Wor. 11 am.

Locust Grove Church of the Brethren, Bismarck Rd., Mt. Storm. Revival 9/21-9-26. Wor. ser. 11 am, 7 pm.

CHURCH OF CHRIST

Oakland Church of Christ. 1300 Memorial Dr., Oakland, 301-334-1501. SS 9:30 am; Wor. 10:30 am & 6 pm & Wed. 7 pm.

EPISCOPAL

Emmanuel Episcopal Church, 301 S. Mineral St., Keyser, WV. 304-788-4475. The Rev. Joe Mackov, Rector. Holy Euch. & sermon 10 am Sun.; Wed. Healing ser. 10:30 am.

St. James Episcopal Church, 32 Main St. Westernport. Rev. Garrett H. Carskadon & Rev. Thomas J. Judson. 301-359-9970. Holy Euch. Sun. 10:00 am; Holy Misa en español: Domingo a las 11:15 de la mañana; Euch. & Heal. ser. Wed. 7:00 pm, Mar. - Dec. stjames-westernport@verizon.net, www.st-james.ang-md.org

St. John's Episcopal Church, Rev. Chip Lee, Rt. 135, Deer Pk. SS & Holy Euch. 9 am.

St. Matthew's Episcopal, 2nd & Liberty St., Oakland. "Church of Presidents." Holy Euch. Sun. 8 & 10:45 am Rev. Chip Lee, Rector.

St. Michael's Episcopal Church. 107 McDonald St., Kingwood, WV. Rev. Alan Jenks, Vicar. Holy Euch. ser. 10 am.

EVANGELICAL FREE

Faith Evangelical Free Church, 1009 MD Hwy., Mtn. Lake Pk., Pastor Jeff Kroll. 301-334-4172.SS 9:30-10:30 am; Wor. ser. 10:45 am; Pioneer Club during sch. yr. Wed. Jr. & Sr. High 6:45-8 pm at the church. Wed. pr. meeting 7 p.m.

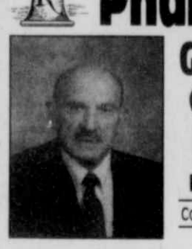
GOSPEL CHURCH

Full Gospel Church, Blaine, WV. Rev. George Tichinel, Pastor. SS 10 am; Sun. Night ser. 6 pm; Wed. Bible study 6:30 pm.

Independent Full Gospel Revival Center, Loch Lynn Hts. SS 10 am; Wor. ser. 6 pm; Wed. Wor. ser. 6:30 pm.

Savage River Full Gospel Church, Rev. Charles Braithwaite, Pastor. SS 10 am; Sun. ser. 6:30 pm; Wed. ser. 7 pm.

Pharmacy Notes



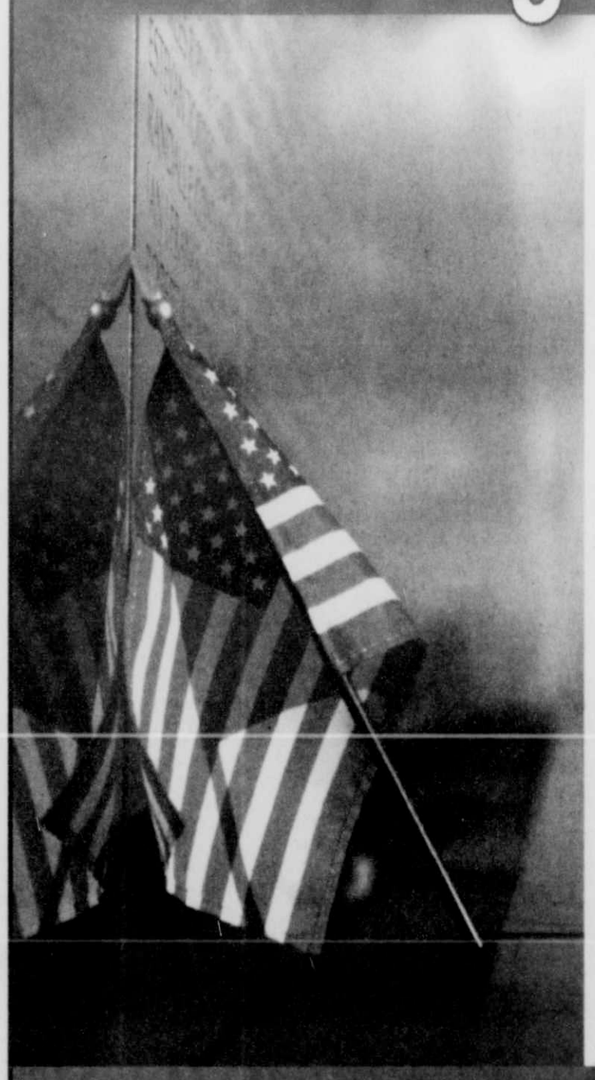
GREGG'S Pharmacy
EPIC Rx
20 N. Third St.,
Oakland, MD 21550
301-334-2197
Ernest J. Gregg, Jr., P.D. - Owner
Computerized RX Service - Patient Counseling
"Your Health Is Our Business"
Hours: Mon.-Fri. 8:30 a.m. 'til 9:00 p.m.
Sat. 8:30 a.m. 'til 9:00 p.m. • Sun. & Holidays 6 p.m. 'til 9 p.m.

Diabetes Complications Prevention & Treatment

Diabetes is an abnormality of glucose metabolism. If uncontrolled, it often leads to health related complications. Type 1 diabetes is a deficiency of naturally occurring insulin. Type 2 diabetes (sometimes called *adult onset diabetes*) results in insulin resistance and decreased secretion of insulin. Hyperglycemia, or high blood sugar, is a sign of decreased insulin activity. Vascular complications sometimes occur. Microvascular complications include retinopathy, neuropathy, and nephropathy. Retinopathy results from damage to the blood vessels in the retina, which can lead to blindness. Nephropathy is kidney damage, and can lead to kidney failure. Neuropathy is nerve damage, which can show up as numbness or tingling sensations. Macrovascular complications include heart disease and stroke.

Insulin helps prevent both microvascular and macrovascular complications. Exenatide (*Byetta*) and pramlintide (*Symlin*) are injected before meals to stabilize blood glucose after eating. Sufonylureas, such as glipizide (*Glucotrol*), work to improve the production of insulin and to prevent microvascular complications. Metformin (*Glucophage*) is prescribed for persons with type 2 diabetes, and works to improve the body's use of insulin and to prevent macrovascular complications.

That We Might Be Free



Our Veterans risked their lives to serve our country and protect our freedom. Each time we cast our ballot...whenever we express a political opinion without fear of reprisal...every week as we worship freely let us remember the months and years they sacrificed as they defended the rights which we enjoy today. This Veteran's Day, honor the selfless men and women who have paid with a portion of their lives that we might be free.

© Istockphoto.com/ pjmastela

Sunday	Monday	Tuesday	Wednesday	Thursday	Friday	Saturday
1 Chronicles 15.1—16.7	1 Chronicles 16.8-43	2 Chronicles 35.1-19	Zephaniah 3.14-19	Malachi 3.5-18	2 Corinthians 8.1-24	2 Corinthian: 9.1-15

Scriptures Selected by The American Bible Society
Copyright 2010, Keister-Williams Newspaper Services, P. O. Box 8187, Charlottesville, VA 22906, www.kwnews.com

These firms invite you to a House of Worship each week

WESTERN MARYLAND TIN SHOP
Sheet Metal - Duct Work - Fabrication Heating Systems
17 1st Ave., Loch Lynn • 301-334-0670

F.A. Tractor & Implement Parts
Everett & Thomas DeBerry
464 Main St. • Deer Park, MD
301-334-4028

Shear Fantasy
Tammy Eggleston, Owner
426 Weber Road • 301-533-1055

BACKBONE MTN. SPORT SHOP
4768 Geo. Wash. Hwy., Oakland • 301-334-5814

PRECISION OPTICAL of OAKLAND
J.V. Jones, O.D.
888 Memorial Dr., Oakland • 301-334-1016

G&W LUMBER
Kitchen & Bath Center
Rt. 219, Accident • 301-245-4288

SISLER LUMBER CO. INC.
"Buyers of Standing Timber"
PO Box 40, New Creek, WV 26743 • 304-788-7590

MELANIE'S FAMILY RESTAURANT
Across from Cathedral State Park
25164 Geo. Wash. Hwy., Aurora, WV 26705 • 304-735-3219

FOX'S PIZZA DEN
"We Deliver"
1206 East State Ave, Terra Alta, WV
304-789-5550

GLOTFELTY ENTERPRISES INC.
Distributors of Cooper, B.F. Goodrich, and Michelin Tires
Rt. 219 N., Oakland • 301-334-3911

SUCCESS FLOOR COVERING LLC
108 E. Liberty St., Oakland • 301-334-2203

HELBIG'S RT. 560 CARPET
and carpet cleaning
Rt. 560, Oakland • 301-334-9598

SCHROCK FARM EQUIPMENT
Calvin & Ernest Schrock
211 Wes White Road • 301-616-0761

VISIBLE CHANGES
301 S. 2nd St., Oakland • 301-334-4473

SOUTHERN SPAS AND BILLIARDS
A division of Tub Tech, LLC
147 Service Center Drive, Oakland • 301-334-6226

FARMERS' MARKET
Open 7 Days a Week, Year' Round
219 North, Oakland • 301-334-9146

SEAR'S OAKLAND HOMETOWN STORE
& Appliances – Lawn & Garden, Hardware
89 Pleasant Hill Rd., Oakland • 301-334-9434

Stop and Save Foods
4137 Maryland Hwy.
Deer Park, MD
301-334-6005

RUDY'S
Specializing in quality Clothing to fit your lifestyle
115 S. 2nd St., Oakland • 301-334-2654

SCHEFFEL'S ALLEGHENY WELDING & MACHINE INC.
Rt. 219 S., Oakland • 301-334-8181

JAN FLORIST
"Your Home Deserves The Best and We Have It"
114 S. 2nd St., Oakland • 301-334-9404

CORNISH MANOR
Restaurant & Lounge – Lunch & Dinner
830 Memorial Dr., Oakland • 301-334-6499

THE FLOOR STORE
Carpet - Vinyl - Tile Sales & Installation
36116 Garrett Hwy., Accident • 301-895-3955

CHURCH OF GOD

Bayard Church of God, Bayard, WV. Rev. Harold McMillen Jr., Pastor. SS 10 am; Wor. ser. 11 am; Sun. & Wed. ser. 6:30 pm; Prayer meet. Thurs. 6 pm.

The Church of God of Prophecy, 25 Back Street, Deer Park. 301-334-6560, Jimmy Dean Bently, Pastor. SS 10 am; morn. wor. 11 am; Sun. wor. 6 pm; Thurs. ser. 7 pm. Ladies' Group 3rd Thurs 10 am.

Fresh Fire Church of God, Rt. 219 & Rt. 50, 301-334-6500. Tom & Sandy McGinnis, pastors. SS 10 am; Sun. Wor. 11 am & 7 pm Prayer serv. Thurs., 7 pm.

Gorman Church of God, at 7301 GW Hwy., Oakland. 301-334-4110. Tony A. Sanford, pastor. SS 10 am; Church ser. 11 am; Eve. ser. 6 pm; Tues. Bible study 7 pm.

Jennings Church of God, Rev. George Plants, Pastor. SS 10 am; Preach. 6 pm; Sat. Prayer meet. 6 pm; Wed. Bible study 6 pm.

Laurel Run Church, Friendsville, SS 10 am; Wor. ser. 10:45 am; Prayer meeting every Mon. 6:30 pm. 304-379-4328. Pastor Craig Bolyard.

Loch Lynn Church of God. Revs. Ivan and Cindy Ackerman, Pastors. SS 9:45 am; Wor. 10:50 am and 6 pm; Wed. service 7 pm.

Sand Spring Church of God. Fearer Rd., Friendsville, 301-746-5675, Nevin Umbel, Int. Pastor. SS 9 am; Wor. ser. 10:15 am; Bible Study Wed. 7 pm; Women's Minist. 1st Wed. 10 am Choir practice Wed. 6 pm.

INDEPENDENT

Creation for Christ Min., 301-334-3133, Rt. 219 S. Glenes Dumire, Pastor. Sun Wor. 7:30 pm; Wed. prayer meet. 7:30 pm.

Crossroads, every Sunday at Garrett 8 Cinemas, 9:30 am. Interactive worship. Children's Church is available for nursery through age 10. Dave Marsh, Pastor. 240-321-0787. www.crossroadsthechurch.com

First Christian Church, Friendsville. Galen Beitzel, Pastor. SS 10 am; Wor. & Com. 11 am.

Freedom Chapel, Bear Creek Rd. near Friendsville. Pastor Phil Smith, 301-746-5172. 9:30 Coffee. Wor Ser 10 am; Bible study Wed. 7:00 pm.

Grace Bible Church, 28099 Garrett Hwy., Accident. Larry Glotfelty, Pastor, 301-746-8635. SS 10 am; Wor. ser. 11 am & 7:00 pm; Prayer Meet. & Bible study Wed. 7:30 pm.

House of Love, 104 E. Center St., Oakland. Pat & Libby Malone, 301-707-0272. Gath. Sun. 10 am; home mtg. Thurs. 7 pm.

Mercy Chapel, Pastor Daymond Schmuck, 902 Mill Run Rd., 5 mi. N of Friendsville. Wor. ser. Sun. 10:30 am, Bible study.

New Life Christian Church, Roger Kitzmiller, Pastor. 3 mi. N of Oakland, off Rt. 219 on Nest Lick Acres Rd. SS 10 am; Wor. ser. 11 am; Prayer Meet. 7 pm Wed.

Sang Run Christian Center, Sang Run Rd., Joe Spiker, Pastor, 301-387-6142. SS10 am; wor. 11 am; Bible study every 3rd Wed. 7 pm.

St. John's Christian Church, Grantsville. Pastor Matthew Widder, 301-895-5256. SS 9 am; Coffee time 10 am; Wor. ser. 10:30 am.

St. Paul's Wilhelm Church, 531 Rock Station Rd., Meyersdale, PA. Pastor Tommy Holliday, 814-662-4555. Wor. 9 am; SS 10 am.

Western Md. Christian Center, Mike Robinson, Pastor. 827 1st Ave., Friendsville. 301-746-5715. Sun. Fellowship & Children's C.L.U.B. house 10 am; Eve. Wor. Sun. 6 pm; Disc. & Youth(13-18) Wed. 7 pm.

World Lighthouse Worship Center, Grantsville. Sharon Johnson, Pastor, 301-895-3868. Sun. wor. 10 am & 6 pm; Tues. w/youth & teens 7 pm Nursery avail.

Divine Hope Church, 121 E. First Avenue in Loch Lynn. Mel Menker, Pastor, 240-321-HOPE. Wor. ser. 9:00, 10:30 am, SS 9 am. www.divinehopechurch.org

JEHOVAH'S WITNESSES

Kingdom Hall of Jehovah's Witnesses, 325 Weber Rd., Oakland. 301-334-8301, Delmus Evans presiding. Pub. Disc., Sun. 10 am. Watchtower 10:35 am. Wed. night meetings, Cong. Bible Study 7:15, Theo. School 7:46, Service meetings 8:20

LATTER-DAY SAINTS

The Church of Jesus Christ of Latter-Day Saints. 1022 John Dr., Oakland. Contact Gary Galloway, home 304-259-5565; office 301-334-9552. Sacrament meet. 10 am.

LUTHERAN

Accident Evangelical Lutheran Parish, Roland E. Nairn III, Pastor. **St. John's**, Cove. Wor. 8:30 am; SS 9:30 am; **Grace**, Friendsville, SS 9 am; Wor. 9:45 am; **St. Paul's**, Accident, SS 9:30 am; Wor. 11 am.

Bittinger Lutheran Parish, Randolf Richardson, Pastor. 301-245-4202. **St. John's**, Meadow Mt., Wor. 8:30 am; **Emmanuel**, Bittinger, Wor. 10 am; SS 8:45 am; **Zion**, Jennings, Wor. 11:30 am.

Christ Luthern Church, 180 Main St. Grantsville. David E. Fetter, Pastor. 814-662-4041 Wor. ser. 9:45 am. Holy Euch. 10/17

Evangelical Lutheran Church, 2706 Greenville Rd., Meyersdale, PA. David E. Fetter, Pastor. 814-662-4041 Wor. ser. 8:30 am, SS 9:30 am, Holy Euch.

Shepherd of the Hills Lutheran Church, 19741 Garrett Hwy., (at Garrett 8 Cinemas). 301-387-0400, Rev. Donald R. Thomas. Wor. ser. 9:30 am; SS 10:45 am

St. John's Evangelical Lutheran Church, (LCMS), 1065 Cove Rd., Accident, 301-746-8466. Trad. wor. 9 am; SS & Bible cl. 10 am.

St. John's Luthern Church, 104 Union St., Salisbury, PA. David E. Fetter, Pastor. 814-662-4041 Wor. ser. 8:30 am, SS 9:45 am; Holy Euch. 10/3

St. John's Lutheran Church, 104 Union St., Salisbury, Pa. David E. Fetter, Pastor. Wor. ser. 11:00 am. SS 9:45 am. Holy Euch. 4/4, Easter 9:30 am

St. John's Lutheran Church, Red House, phone 301-334-4778. SS 9:45 am; Wor. ser. 11 am.

St. Paul's Lutheran, Aurora, WV. Wor. ser. 9:30 am; SS 8:45 am.

St. Mark's Lutheran Church, 6 S. Second St., Oakland, 301-334-2668, Rev. Dr. C. Scott Robinson, pastor. SS 8:45 am; Wor. ser. 10 a.m; Wed. Adult forum 6:15 pm, Evening Wor. 7 pm.

Zion Lutheran Church (LCMS), Accident. Rev. Robert O. Riebau, Pastor. SS & Bible Class 9:30 am; Wor. ser. 10:30 am.

MENNONITE

Cherry Glade Mennonite Church, 4 mi. E. of Accident on Accident-Bittinger Rd. Barry Maust, Pastor; Titus Beitzel and Danny Tice, Assoc. Pastors. SS 9:30 am; Wor. ser. 10:30 am Anthony Lehman, Youth Pastor. SS 9:30 am; Wor. ser. 10:30 am.

Glade Mennonite Church, Accident-Bittinger Rd. & Rock Lodge Rd. Phone 301-245-4285. Pastor Brent Siegrist. SS 9:30 am; Wor. 10:30 am.

Gortner Union Church of the Brethren-Mennonite, Rev. Steven Sauder, Pastor. SS 9:30 am; Wor. ser. 10:30 am.

Maple Glen Mennonite Church, Grantsville. Pastor Phil Moser. SS 9:30 am; Wor. 10:30 am.

Meadow Mountain Mennonite Church, Rt. 495 near Dry Run & Glendale Rd. Duane Frederick, Pastor. SS 9:30 am; Wor. ser. 10:30 am.

Oak Grove Mennonite, Pastor Tim Fetterly. On Zehner Rd., 3 mi. W. of Grantsville by Rt. 40. SS 9:30 am; Wor. ser. 10:30 am.

Red Run Mennonite Church, Meyersdale Rd., 301-689-5050. Merl Durst, Pastor. Wor. 10:30 am; SS 9:30 am.

NAZARENE

Church of the Nazarene, Rev. Art Evans, study 301-334-2251. 207 S. 8th St. Oakland. SS 9:45 am; Wor. 10:45 am; Sun. eve. ser. 6 pm; prayer, praise & study Wed. 7 pm.

Kingwood Nazarene Church, 125 Wellsley St., Kingwood, WV. SS 9:45 am; wor. 11 am; Sun. eve. serv. 6 pm; Caravan (Sept.-May) & Bible study Wed. 7 pm.

PENTECOSTAL

Calvary Tabernacle, Accident. Rev. Larry Wallbrown, Pastor. SS, 10 am; Evang. Ser., 6 pm & Wed. 7:30 pm.

Friendsville United Pentecostal Church, Rev. Marshall Bittinger, Pastor. SS 10 am; Evang. ser. 6 pm; Mid-week Wed. 7 pm.

Pentecostal Holiness, Corinth, WV. Revs. Paul and Cathy Snyder, Pastors. SS 10 am; worship 8:30 am,11 am & 6 pm; Adult Bible study & youth serv. Wed. 7 pm.

PRESBYTERIAN

First United Presbyterian Church, Terra Alta. Donna Lee Shogren, Moderator. Wor. ser. 9:30 am.

Mt. Storm Presbyterian Church, Rev. Paul A. Smith, 304-693-7546. Wor. ser. 9 am; SS 10 am.

REFORMED

Grace Reformed Church, Pastor Robert Bonser, 301-334-5635, meets at St. Matthew's Episcopal Church at S. 2nd and Liberty Sts., Oakland for 9:15 am worship.www.gracereformedchurchmd.org

ROMAN CATHOLIC

St. Anne's Catholic Church, Rt. 40, Grantsville. Mass Sun. 10 am.

St. Peter the Apostle Catholic Church, Oakland. Rev. Donald J. Parson. Phone: 301-334-2202. Oakland: Sat. 5:45 pm; Sun., 9:00 am.

St. Peter at the Lake 1140 Mosser Road, McHenry. Mass Sat. 4:00pm, Sun. 11 am (Memorial Day-Autumn Glory).

SEVENTH-DAY ADVENTIST

Mountaintop Seventh-Day Adventist Church. Between DCL & Oakland, Dr. J. W. Hancock, Pastor, 609-571-5590/800-811-6024. Sat. Sab. Sch. 9:30 am; Wor. Hr. 11 am.

UNITARIAN/UNIVERSALIST

UU Fellowship of Greater Cumberland, 211 S Lee St., Cumberland. Church sch. & serv. 10:45 am Sun.

UNITED BRETHREN

Crellin United Brethren in Christ, Ed Calhoun, Pastor, 301-334-1870. SS 9:45 am; Wor. ser. 10:50 am and 6 pm; Youth Gr. 6 pm Sun.

Underwood United Brethren Church, Marty Wilt, Pastor, 301-387-7109. Wor. ser. 9 am; SS 10:15 am; Sun. Eve. ser. 6:30 pm; Thurs. Bible Study, 7 pm.

UNITED CHURCH OF CHRIST

St. John's United Church of Christ, Salisbury, Pa. Wanda Lester, Pastor. 814-662-4281. Wor. Serv. 10:00 am, SS 9:45 am.

Trinity United Church of Christ, New Germany. Wanda Lester, Pastor.814-662-4281. Wor. 9:30 am, SS 10:30 am.

UNITED METHODIST

The United Methodist Church, Garrett Highland Charge, Barbara Rexroad, Pastor. Phone 301-533-0999. **Crellin**: Wor. ser. 10 am; SS 10:45 am; **White Church**: Wor. ser. 11 am; SS 10 am; **Deer Park**: Wor. ser. 9 am; SS 9:45 am; **Kurtz Chapel:** Sun. Wor. ser. 8 am.

Aurora United Methodist Charge, John Foy, Pastor. **Amboy:** Sun. 9:45 am 1st & 3rd Sun.; 8:30 am 2nd & 4th Sun. **Aurora:** Wor. 11 am1st, 2nd, 3rd Sun.; 9:45 4th Sun. **Bethel:** 9:45 am 2nd Sun.; 11 am 4th Sun. **Stemple Ridge:** 8:30 am 1st & 3rd Sun.

Bethel United Methodist Church, Mtn. Lake Park. Rev. Bobby Holcomb, 301-334-4488. Church SS 9:30 am to 10:30 am; Wor. ser. 10:45 am w/Nursery (Infant to 9 years).

Bloomington United Methodist Charge: Rev. Michael Ludle, Pastor. 301-359-3551. **Mt. Zion**: Wor. 8:30am, SS; 9:45am. **Chestnut Grove:** Wor. 9:45 am; SS 11am. **Bloomington**: Wor. 11am SS 9:45am. Bible studies throughout week.

Cranesville United Methodist Charge. Patrick Ferrell. **Faith Church:** 304-789-2332. Wor. 10 am; SS 11 am; Bible study Wed. 7:30 pm

Deep Creek United Methodist Ministries: Rev. Amy L. Chesla, Pastor, 301-387-2452, Children's Adv. 1st & 3rd Friday 4pm. **Hoyes Church**, Hoyes Rd., Wor. 9 am; SS 10 am; Bible study Tu. 1 pm; UMW 7 pm 1st Th; Children's adv. 2nd Tu. 4 pm. **Paradise Church**, Sand Flat Rd. Wor. 10:30 am; SS 11 am.

Friendsville United Methodist Charge. Jonathan Smith, Pastor, phone 301-746-5251. Sun. Morn. Wor. ser.: **Blooming Rose** 9 am; SS 10 am; **Selbysport** 10 am; SS 9 am; **Friendsville** 11 am; SS 10 am.

Mt. Storm/Bayard Charge. Rev. Mary Radford, Pastor. **Bayard**: SS 10 am; Wor. ser. 11:30 am. **Mt. Storm**: Wor. 9:45 am; SS 9 am.

Grantsville United Methodist Charge. Rev. William Durst, Pastor, 301-895-5201 or 301-746-7049. **Jennings:** Wor. 9:30 am; SS 10:30 am; Women's meet. 7 pm 2nd Mon. **St. Paul's:** Grantsville. Wor. 10:30 am; SS 9:30 am; UMW, 7:30 pm 3rd Wed. **State Line**: Wor. 8 am; SS 9 am; Women's meet 3rd Mon. 7 pm.

Kitzmiller Mt. Bethel United Methodist. Rev. Angela Cosner, Pastor. Wor. 9:30 am; SS 10:30 am; Bible Study & Prayer meet. Wed. 7 pm.

McHenry United Methodist Church, Rev. Dr. Kevin L. Gooding, Pastor. 64 Paul Friend Rd. Parsonage, 301-334-8585. www.mumchurch.net Wor. 11 am; SS 9:45 am Choir practice Wed. 7 pm w/child care. Fellowship dinners monthly. Call for dates of youth ministry events.

Northeast Garrett United Methodist Charge, Rev. Daniell Agnew, Pastor, 301-689-9835. **Emmanuel:** Pocahontas Rd. & Rt. 40. Worship 9:30 am; SS 10:30 am; UMYF 1st Sun. at 6 pm; UMW 2nd Wed. at 7 pm; UMM 7:30 am 2nd Saturday at the Casselman. **Mt. Zion,** Route 40 & Longstretch. SS 9:45 am; Wor. ser. 11 am; UMW, 1st Wed. at 7 pm.

Otterbein United Methodist, Swanton. Rev. Angela Cosner, Pastor. SS 9:45 am; Wor. ser. 11 am; Bible study & prayer meet. 7 pm Thursday.

St. Paul's United Methodist Church, 4th & Oak Sts., Oakland. Rev. Jennifer Johns-Gooding, Pastor. Wor. ser. 8:30 and 10:45 am; Childrens SS 9:15 am; Adult SS 9:30 am.

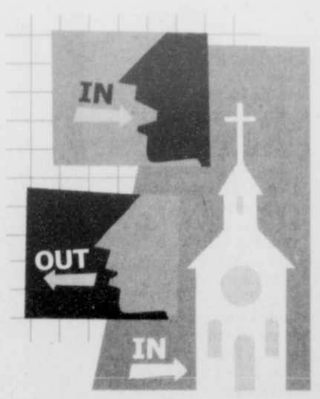
Terra Alta First United Methodist Church, 303 W. State Ave., Rev. Michael Daniels, Pastor. SS 9:45 am; Wor. 11 am.

Terra Alta Wesleyan Church, Rev. Steve White, Pastor. SS 10 am; Worship ser. 11 am & 6 pm; Bible study Wed. 7 pm.

Trinity United Methodist Church, 3rd & State Sts., Terra Alta, WV. Tim Kelley, Pastor. SS 10 am; Wor. 11 am; Eve. Bible study 7 pm; Wed. Bible study 7 pm.

Elk Garden United Methodist Charge, Pastor Melvin Ross Glotfelty, 301-387-6118. Cross Church Wor. Ser. 9 am, SS 10 am. Elk Garden SS 9:30 am, wor. ser. 10:15 am. Nethken Hill SS 10 am, wor. ser. 11am.

Breathing Lessons



kHow much of your life is consumed with worrying about the future or regretting the past? Many of us worry excessively about things which we have no control over, since we cannot change the past, and most of our fears of the future never come to pass. The real problem with spending time worrying about tomorrow or ruminating about the past is that it spoils our enjoyment of the present moment. A good way to bring our focus to the present moment is to concentrate on our breathing, and simply enjoy the sheer sensation of breathing in and breathing out. Get into a comfortable position, either sitting or lying down, and focus on your breathing, making a conscious effort to make it slow, relaxed, and deep. Breathe in deeply and slowly and then breathe out just as slowly. Our breath is truly our life and focusing on breathing is a way to savor that life. Just focus on the here and now of breathing, relaxing and enjoying the moment. And, thank God for the gift of life and the present moment, filled with the simple pleasure of just breathing in and breathing out, a truly divine act.

And the Lord God formed man of the dust of the ground, and breathed into his nostrils the breath of life, and the man became a living being.

New K.J.V.Genesis 2:7

TV Pipeline

Not the fall's 'Lone' failure, but still a big one

By Jay Bobbin
© Zap2it


James Wolk

Q: I really enjoyed the series "Lone Star," but it has not been on for the past few weeks. Has it been canceled? If so, why? –Dean Bickford, Arlington, Wash.

A: "Lone Star" became instantly legendary – and not for a reason that star James Wolk and the rest of its cast would have preferred – since the ratings for its premiere were catastrophically low. Fox decided to give it another week, to determine whether there was hope of those numbers going up. It quickly became clear there wasn't, so the network pulled the plug, shuffling the already produced episodes that remained off to a late-Saturday slot.

That set in motion a big shift in Fox's fall programming plans that saw "Lie to Me" called back into play a month before its season premiere was slated, and the start of the second year of "Human Target" delayed from Oct. 1 to Nov. 17. Hopefully, this also answers the slew of "What happened to it?" queries we received about the latter show.

Q: Can you tell me if there are any plans for more "Jesse Stone" TV movies starring Tom Selleck? –Scott Buller, Columbus, Ohio

A: Not only are there plans, the next one – the seventh, titled "Jesse Stone: Innocents Lost" – already has been completed, though no airdate has been set yet, and production on an eighth is in the works. Complicating matters a bit is Selleck's other current venture for CBS, the Friday police-family series "Blue Bloods," which has gotten off to a strong start.

The network has wanted to get that show going substantially before scheduling another of his "Stone" projects to air, and his work on the new series also will affect when filming on No. 8 can begin. However, the good news is that Selleck made the continuation of "Jesse Stone" – on which he's also an executive producer and frequent writer – a condition of his agreeing to do "Blue Bloods."

Q: We have wondered about the return of "Cold Case." We had heard a rumor that it might not be back this season but didn't read anything definite. –Camille Grupy, Parkton, N.C.

A: It's definite that it won't be back. Anything you might have seen about its possible return must have been before CBS set its schedule for the current season in May, since the long-running Kathryn Morris series was officially canceled then. Repeats continue on TNT and in syndication, though.

Send questions of general interest via e-mail to tvpipeline@tribune.com. Writers must include their names, cities and states. Personal replies cannot be sent.

Daytime Programs

DAYTIME
MORNING

7:00 2 2 3 5 The Early Show
4 4 Good Morning America
6 6 8 25 11 11 12 12 Today
7 22 Noonbory and the Super 7 (Mon-Tue) Wimzie's House (Wed-Thu) Career Day (Fri)
10 53 28 34 35 57 65 57 Paid Program
13 13 Arthur
16 36 Martha Speaks
22 Creflo Dollar
23 The Balancing Act
24 To Be Announced
26 SportsCenter (Tue)
27 SportsCenter (Wed-Fri)
29 Law & Order: Criminal Intent (Mon) Law & Order: Special Victims Unit (Tue) Psych (Wed) Walker, Texas Ranger (Thu-Fri)
33 SpongeBob SquarePants
36 Timmy Time
37 Gene Simmons Family Jewels
38 Saved by the Bell (Mon-Thu) Saved by the Bell: The College Years (Fri)
39 Boy Meets World
40 Bakugan: Gundalian Invaders
43 Paid Program (Mon-Wed, Fri) Sexy Faces Breakthrough Scientific Procedure (Thu)
44 Paid Program (Mon-Wed, Fri) Sleep Number Bed (Thu)
45 Angel
46 Malcolm in the Middle
49 Monster Jam
51 Driven TV (Mon) Duck Commander (Tue) Ultimate Hunting (Wed) Tracks Across Africa (Thu) Prospecting America (Fri)
52 Paid Program (Mon, Wed-Fri) No Need To Diet! This Is a Must See! (Tue)
58 18 Kids and Counting (Mon-Thu) Home Made Simple (Fri)
7:25 35 Happy Monster Band
7:30 7 22 23 34 44 47 52 57 Paid Program
10 53 Will & Dewitt (Mon-Tue) Liberty's Kids (Wed-Thu) Sherlock Holmes in the 22nd Century (Fri)
13 13 Martha Speaks
16 36 Curious George
22 Kenneth Copeland
27 SportsCenter (Mon)
33 SpongeBob SquarePants
35 Life Today With James Robison
46 Handy Manny
37 Gene Simmons Family Jewels (Mon, Wed-Fri)
38 Saved by the Bell (Mon-Thu) Saved by the Bell: The College Years (Fri)
39 Boy Meets World
40 Beyblade: Metal Fusion
43 Sleep Number Bed (Mon) Paid Program (Tue-Fri)
46 Malcolm in the Middle
51 Wildgame Nation (Mon) Outdoor Channel Outfitters (Tue) Bass Pro Shops Next Generation (Wed) Muzzy's Bad to the Bone Bowhunting (Thu) Hot Rods 'n' Reels (Fri)
53 Sexy Faces Breakthrough Scientific Procedure (Mon-Thu) Paid Program (Fri)
58 18 Kids and Counting (Mon-Thu)
7:55 35 Dance-A-Lot-Robot
8:00 7 22 10 53 28 44 47 57 Paid Program
13 13 Curious George
16 36 Super Why!
22 The Beverly Hillbillies
23 Will & Grace
24 Time Machine
26 SportsCenter (Tue)
27 College Basketball (Tue) SportsCenter (Wed-Fri)
29 Law & Order: Criminal Intent (Mon) Law & Order: Special Victims Unit (Tue) Psych (Wed) Monk (Thu) House (Fri)
33 SpongeBob SquarePants
34 Paid Program (Mon) Design Cool Shirts (Tue) Sexy Faces Breakthrough Scientific Procedure (Wed-Fri)
35 Joyce Meyer: Enjoying Everyday Life
36 Mickey Mouse Clubhouse
37 Gene Simmons Family Jewels
38 Saved by the Bell (Mon-Thu) Saved by the Bell: The College Years (Fri)
39 Sabrina, the Teenage Witch
40 Pokemon: DP Galactic Battle
43 Tales From the Darkside (Mon) Primeval (Tue) The Twilight Zone (Wed) Early Edition (Thu) Jericho (Fri)
45 Charmed
46 Movie (Mon) "Zoom" (Tue) "An Ideal Husband" (Wed) "Mumford" (Thu) "Simpatico" (Fri) "Most Wanted"
49 The SPEED Report (Mon) Hot Rod TV (Tue) Monster Jam (Wed) Intersections (Thu) Pinks - All Out (Fri)
51 Dream Season Celebrity (Mon) Jim Shockey's Hunting Adventure (Tue) Step Outside (Wed) Eastman's Hunting TV (Thu) Archer's Choice (Fri)
52 Movie (Mon) "My Cousin Vinny"
52 All in the Family (Tue-Fri)
55 No Need To Diet! This Is a Must See! (Mon, Wed) Paid Program (Tue, Thu-Fri)
56 Bringing Home Baby
58 Movie (Mon) "A Christmas Visitor" (Tue) "The National Tree" (Wed) "The Christmas Card" (Thu) "Ms. Scrooge" (Fri) "Silver Bells"
8:30 7 22 10 53 28 47 Paid Program
13 13 16 36 Cat in the Hat Knows a Lot About That!
22 The Beverly Hillbillies
23 Will & Grace
33 Team Umizoomi
34 Paid Program (Mon-Thu) Design Cool Shirts (Fri)
35 Look Younger Instantly (Mon) Paid Program (Tue-Fri)
36 Mickey Mouse Clubhouse
37 Gene Simmons Family Jewels
38 Saved by the Bell (Mon-Thu) Saved by the Bell: The College Years (Fri)
39 Sabrina, the Teenage Witch
40 Hot Wheels: Battle Force 5
43 Tales From the Darkside (Mon) The Twilight Zone (Wed)
44 Paid Program (Mon, Wed-Fri) Sleep Number Bed (Tue)
49 Hot Rod TV (Tue) Intersections (Thu)
51 Ultimate Outdoors (Mon) Hunt Masters (Tue) Scouting for Adventure (Wed) Bass Pro Shop's King of Bucks (Thu) Pheasants Forever (Fri)
52 Sanford & Son (Tue-Wed, Fri)
55 Paid Program (Mon-Thu) Sexy Faces Breakthrough Scientific Procedure (Fri)
57 Paid Program (Mon-Tue, Thu-Fri) Look Younger Instantly (Wed)
58 A Baby Story
8:34 52 Sanford & Son (Thu)
8:55 58 Handy Manny's School for Tools
9:00 2 2 Pittsburgh Today Live
4 4 5 5 Live With Regis and Kelly
6 6 11 11 12 12 Today
7 22 Paid Program
10 53 Life Today With James Robison
13 13 Super Why!
16 36 Dinosaur Train
23 Matlock
23 Frasier
26 SportsCenter (Tue)
27 SportsCenter (Mon, Wed-Fri)
28 The Dan Patrick Show
29 Law & Order: Criminal Intent (Mon) Law & Order: Special Victims Unit (Tue) Psych (Wed) House (Thu-Fri)
30 Newsroom
33 Dora the Explorer
34 The Three Stooges
35 A Haunting (Mon) Unsolved History (Tue) Extreme Loggers: Ice Logging (Wed) American Gangs (Thu) Overhaulin' (Fri)
36 Mickey Mouse Clubhouse
37 The Sopranos
38 Yes, Dear
39 What I Like About You
40 Movie (Mon) "Scooby-Doo and the Ghoul School"
40 Camp Lazlo (Tue-Thu)
Scooby-Doo! Mystery Incorporated (Fri)
42 America's Newsroom
43 Tales From the Darkside (Mon) Primeval (Tue) The Twilight Zone (Wed) Early Edition (Thu) Jericho (Fri)
44 CSI: NY
45 Charmed
47 National Geographic's Most Amazing Moments (Mon) Minutes to Meltdown (Tue) How It Was (Wed) L.A. Hard Hats (Thu) Explorer (Fri)
48 The Daily Rundown
49 NASCAR Victory Lane (Mon) Barrett-Jackson Special Edition (Tue) Monster Jam (Wed) Pinks - All Out (Thu) Battle of the Supercars (Fri)
51 Outdoor Channel Outfitters (Mon) Western Extreme (Tue) Buckmasters (Wed) Realtree Monster Bucks (Thu) Benellis on Assignment (Fri)
52 The Jeffersons (Tue-Wed, Fri)
55 Paid Program (Mon-Thu) No Need To Diet! This Is a Must See! (Fri)
57 Big Lake
58 A Baby Story
9:08 52 The Jeffersons (Thu)
9:15 34 Movie (Tue) "Crouching Tiger, Hidden Dragon"
34 The Three Stooges (Thu)
9:30 7 22 51 Paid Program
10 53 The Steve Wilkos Show
13 13 Dinosaur Train
16 36 Sesame Street (Mon-Wed, Fri) Clifford the Big Red Dog (Thu)
23 Frasier
33 Dora the Explorer
34 Movie (Mon) "Romancing the Stone" (Wed) "Hamburger Hill"
34 The Three Stooges (Fri)
36 Handy Manny
38 Yes, Dear
39 700 Club Interactive
40 Johnny Test (Tue-Fri)
43 Tales From the Darkside (Mon) The Twilight Zone (Wed)
49 Battle of the Supercars (Fri)
52 Good Times (Tue-Wed, Fri)
53 Designing Spaces (Mon, Fri) Paid Program (Tue-Thu)
57 RENO 911! (Mon) Stella (Tue) Dog Bites Man (Wed) Premium Blend (Thu) Comedy Central Presents (Fri)
58 Make Room for Multiples
9:41 52 Good Times (Thu)
9:45 34 The Three Stooges (Thu)
9:55 38 Tasty Time With Ze-Fronk
10:00 2 2 Let's Make a Deal
4 4 Rachael Ray
5 5 The Dr. Oz Show
6 6 Live With Regis and Kelly
7 22 Better
11 11 The Ellen DeGeneres Show
12 12 Today
13 13 Sesame Street
16 36 The Bill of Rights (Thu)
22 Matlock
23 The New Adventures of Old Christine
24 Time Machine
26 ESPN First Take (Mon, Wed-Fri) SportsCenter (Tue)
27 SportsCenter (Mon, Wed-Fri) College Basketball (Tue)
29 Law & Order: Criminal Intent (Mon) Law & Order: Special Victims Unit (Tue) House (Thu-Fri)
30 Movie (Wed) "Stick It"
32 Go, Diego, Go! (Mon-Thu) The Wonder Pets! (Fri)
34 The Three Stooges (Fri)
35 A Haunting in Connecticut (Mon) Lizzie Borden Had an Axe (Tue) Extreme Loggers: Ice Logging (Wed) County Jail: Oakland (Thu) Overhaulin' (Fri)
38 Special Agent Oso
47 CSI: Miami (Mon-Thu) American Justice (Fri)
38 The Fresh Prince of Bel-Air
38 The 700 Club
40 Johnny Test (Tue-Fri)
43 Tales From the Darkside (Mon) Primeval (Tue) The Twilight Zone (Wed) Early Edition (Thu) Jericho (Fri)
44 CSI: Crime Scene Investigation
45 Supernatural
48 Movie (Mon) "Money Talks" (Tue) "Mumford" (Wed) "Simpatico" (Fri) "Outside Providence"
47 Oil Tanker Inferno (Tue) Rome's Buried City (Wed) L.A. Hard Hats (Thu) Dino Death Trap (Fri)
48 Jansing and Co.
49 Wind Tunnel With Dave Despain (Mon) Battle of the Supercars (Tue) Race in 60 (Wed) Stealth Rider (Thu) Truck U (Fri)
51 Hunter's Specialties (Mon) Huntin' the World: Southern Style (Tue) Trophy Hunters TV (Wed) Outdoor's 10 Best (Thu) Bill Dance Saltwater (Fri)
52 I Dream of Jeannie (Tue-Wed, Fri)
52 Amazing Wedding Cakes (Mon) Bridezillas (Tue) Raising Sextuplets (Wed) Little Miss Perfect (Thu) The Daily Show With Jon Stewart
53 I Didn't Know I Was Pregnant (Mon-Wed, Fri) Pregnant at 70 (Thu)
58 The Martha Stewart Show
10:15 34 Movie (Thu) "The Man in the Iron Mask"
52 I Dream of Jeannie (Thu)
10:30 10 53 Judge Alex
13 36 Clifford the Big Red Dog (Mon-Wed, Fri)
23 The New Adventures of Old Christine
33 Go, Diego, Go!
34 Movie (Fri) "Spaceballs"
38 Special Agent Oso
38 The Fresh Prince of Bel-Air
40 Scooby-Doo! Mystery Incorporated (Tue) The Garfield Show (Wed-Fri)
43 Tales From the Darkside (Mon) The Twilight Zone (Wed)
48 Movie (Thu) "Most Wanted"
45 Battle of the Supercars (Tue) Stealth Rider (Thu) Truck U (Fri)
51 Paid Program
52 I Dream of Jeannie (Tue-Wed, Fri)
55 Movie (Fri) "Untamed Heart"
57 The Colbert Report
58 I Didn't Know I Was Pregnant (Mon, Fri)
10:47 52 Bewitched (Mon)
10:49 52 Bewitched (Thu)
10:55 38 Dance-A-Lot-Robot
11:00 2 2 5 5 The Price Is Right
4 4 The View
6 6 The Ellen DeGeneres Show
7 22 Don't Forget the Lyrics!
8 25 Sexy Faces Breakthrough Scientific Procedure (Mon-Thu) Paid Program (Fri)
10 53 The 700 Club
11 11 The Doctors
12 12 Rachael Ray
13 13 Sid the Science Kid
16 36 WordWorld
22 In the Heat of the Night
23 The New Adventures of Old Christine
24 Everyday History
26 SportsCenter (Tue)
27 SportsCenter (Mon, Wed-Fri)
29 Law & Order: Criminal Intent (Mon) Law & Order: Special Victims Unit (Tue) House (Thu-Fri)
30 Newsroom
33 Max & Ruby
35 A Haunting in Connecticut (Mon) Jack the Ripper in America (Tue) Extreme Loggers: Ice Logging (Wed) County Jail: Las Vegas (Thu) Overhaulin' (Fri)
38 Handy Manny
47 CSI: Miami (Mon-Thu) American Justice (Fri)
38 The Fresh Prince of Bel-Air
39 Gilmore Girls
40 Chowder
42 Happening Now
45 Tales From the Darkside (Mon) Primeval (Tue) The Twilight Zone (Wed) Early Edition (Thu) Jericho (Fri)
44 CSI: Crime Scene Investigation
45 Supernatural
47 Locked Up Abroad (Mon) The Final Report (Tue) Secrets of Florence (Wed) L.A. Hard Hats (Thu) Dino Autopsy (Fri)
48 Jansing and Co.
49 Paid Program
51 Easton Bowhunting TV (Mon) Ducks Unlimited TV (Tue) Shooting Gallery (Wed) Addicted to the Outdoors (Thu) Step Outside (Fri)
52 Bewitched (Tue-Wed, Fri)
55 Amazing Wedding Cakes (Mon) Bridezillas (Tue) Raising Sextuplets (Wed) Little Miss Perfect (Thu)
57 Movie (Mon) "Bowfinger" (Tue) "National Lampoon's Stoned Age" (Wed) "National Lampoon's Barely Legal" (Thu) "Kingpin" (Fri) "Wayne's World"
58 Say Yes to the Dress
58 Mad Hungry With Lucinda Scala Quinn
11:20 52 Bewitched (Mon)
11:21 52 Bewitched (Thu)
11:25 38 Lou and Lou: Safety Patrol
11:30 7 22 Are You Smarter Than a 5th Grader?
8 25 51 Paid Program
13 13 WordWorld
13 36 Sid the Science Kid
28 How I Met Your Mother
28 NASCAR Sprint Cup Happy Hour (Fri)
33 Team Umizoomi
36 Mickey Mouse Clubhouse
38 Tyler Perry's House of Payne
40 Chowder
43 Tales From the Darkside (Mon) The Twilight Zone (Wed)
48 Paid Program (Mon, Thu-Fri) Sleep Number Bed (Tue-Wed)
52 Bewitched (Tue-Wed, Fri)
58 Wedding Day Makeover
58 Mad Hungry With Lucinda Scala Quinn
11:45 34 Movie (Tue) "Angel Heart"
11:54 52 Gunsmoke (Mon)
11:55 26 Soccer (Wed)
52 Gunsmoke (Thu)

AFTERNOON

12:00 2 2 KDKA-TV News at Noon
4 4 Channel 4 Action News at Noon
5 5 12 12 News
6 6 WJAC-TV News at Noon
7 22 Judge Alex
8 25 WHAG News at 12:00PM
10 53 Judge Jeanine Pirro
11 11 Channel 11 News
13 13 Super Why!
16 36 Tavis Smiley
22 In the Heat of the Night
28 Wife Swap (Mon-Thu) The Fairy Jobmother (Fri)
24 Tech It to the Max
26 ESPN First Take (Mon, Thu) SportsCenter (Tue)
27 SportsCenter (Mon, Wed-Fri) College Basketball (Tue)
28 Action Sports World Tour (Mon) Mike Tomlin Press Conference (Tue) 2009 American Ski Classic (Wed) Petersen's Hunting ADVENTURES Television (Thu) College Football's Greatest Rivalries (Fri)
29 Law & Order: Criminal Intent (Mon) Law & Order: Special Victims Unit (Tue) House (Thu-Fri)
30 Movie (Wed) "Bring It On Again"
33 Dora the Explorer (Mon-Thu) SpongeBob SquarePants (Fri)
34 Movie (Mon) "Red Planet" (Wed) "The Kingdom"
35 Biker Build-Off
36 Mickey Mouse Clubhouse
37 The First 48 (Mon-Thu) American Justice (Fri)
38 Tyler Perry's House of Payne
39 Still Standing
40 Codename: Kids Next Door
43 Tales From the Darkside (Mon) Primeval (Tue) Twilight Zone (Wed) Early Edition (Thu) Jericho (Fri)
44 CSI: Crime Scene Investigation
45 Las Vegas
48 Movie (Mon) "There's Something About Mary" (Tue) "Pleasantville" (Fri) "The Wedding Singer"
47 Locked Up Abroad (Mon) Air Emergency (Tue) Icons of Power: Wrath of the Tsar (Wed) L.A. Hard Hats (Thu) Dinosaurs Decoded (Fri)
48 MSNBC News Live
49 NCWTS Setup (Mon) Formula One Racing (Tue) NASCAR Racing (Wed-Thu) Barrett-Jackson Special Edition (Fri)
51 Deer City USA (Mon) The Season with Justin Martin (Tue) Roger Raglin Outdoors (Wed) Game Chasers (Thu) Boone and Crockett Country (Fri)
52 Gunsmoke (Tue-Wed, Fri)
55 Amazing Wedding Cakes (Mon) Bridezillas (Tue) Raising Sextuplets (Wed) Little Miss Perfect (Thu)
58 What Not to Wear
58 Whatever With Alexis & Jennifer
12:25 38 Handy Manny's School for Tools
12:30 2 2 5 5 The Young and the Restless
4 4 Access Hollywood
6 6 Family Feud
7 22 Scrubs
11 11 The Dr. Oz Show
12 12 The Andy Griffith Show
13 13 Barney & Friends
16 36 Charlie Rose
28 Guns and Ammo '10 (Thu)
33 Dora the Explorer (Mon-Thu) SpongeBob SquarePants (Fri)
34 Movie (Fri) "Maverick"
36 Jungle Junction
38 Tyler Perry's Meet the Browns
39 Still Standing
40 My Gym Partner's a Monkey
43 Tales From the Darkside (Mon) The Twilight Zone (Wed)
48 The Bernie Mac Show (Wed-Thu)
48 Car Crazy (Mon)
51 Trophy Quest (Mon) Nosler's Magnum TV (Tue) In Pursuit With Greg Miller (Wed) American Archer (Thu) Inside Outdoors (Fri)
12:55 38 Tasty Time With Ze-Fronk
1:00 4 4 All My Children
6 6 Today
7 22 Jerry Springer
8 25 12 12 Days of our Lives
10 53 Divorce Court
13 13 Caillou
22 WGN Midday News
23 Desperate Housewives
24 Modern History (Mon, Wed-Thu) IRT Deadliest Roads (Tue) Modern Marvels (Fri)
26 SportsCenter (Tue) ESPN First Take (Fri)
27 SportsCenter (Mon, Wed-Fri)
28 Premier League Review Show (Mon) Pitt Football Press Conference (Tue) Sledhead 24/7 (Wed) Joe's Wildside Adventures (Thu) Youth Football in Steelers Country (Fri)
29 Law & Order: Criminal Intent (Mon) Law & Order: Special Victims Unit (Tue) House (Thu-Fri)
30 Newsroom
33 Ni Hao, Kai-lan (Mon-Thu) SpongeBob SquarePants (Fri)
35 American Chopper
36 Imagination Movers
37 The First 48
38 American Dad
38 8 Simple Rules
40 Tom & Jerry
42 America Live
43 Tales From the Darkside (Mon) Primeval (Tue) The Twilight Zone (Wed) Early Edition (Thu) Jericho (Fri)
44 CSI: NY
45 Las Vegas
48 The Bernie Mac Show (Wed) Malcolm in the Middle (Thu)
47 Border Wars (Mon) Seconds From Disaster (Tue) L.A. Hard Hats (Thu) Bizarre Dinosaurs (Fri)
48 Andrea Mitchell Reports
48 NASCAR Racing (Fri)
51 Mathews TV (Mon) Trophy Hunters TV (Tue) On Your Own Adventures (Wed) Bone Collector (Thu) Elk Chronicles (Fri)
52 Bonanza
55 Amazing Wedding Cakes (Mon) Bridezillas (Tue) Raising Sextuplets (Wed) Little Miss Perfect (Thu)
58 Movie (Fri) "Home for the Holidays"
57 The Daily Show With Jon Stewart (Tue-Fri)
58 A Baby Story
58 The Martha Stewart Show
1:15 34 Movie (Thu) "Death Wish"
57 The Daily Show With Jon Stewart (Mon)
1:30 2 2 5 5 The Bold and the Beautiful
10 53 Divorce Court
11 11 Who Wants to Be a Millionaire
13 13 Sid the Science Kid
16 36 Last of the Summer Wine
23 WVU Football Press Conference (Tue) Marshall Football Today (Wed) In-Fisherman Ice Fishing Guide (Thu) Trib Total Media High School Edition (Fri)
33 The Fresh Beat Band (Mon-Thu) SpongeBob SquarePants (Fri)
33 Chuggington (Mon-Thu)
Imagination Movers (Fri)
38 My Name Is Earl
38 8 Simple Rules
45 Tales From the Darkside (Mon) The Twilight Zone (Wed)
48 The Bernie Mac Show (Wed) Malcolm in the Middle (Thu)
51 Archer's Choice (Mon) Driven TV (Tue) S.W.A.T. Magazine TV (Wed) Summits High Places (Thu) Muzzy's Bad to the Bone Bowhunting (Fri)
57 The Colbert Report (Tue-Fri)
58 A Baby Story
1:45 57 The Colbert Report (Mon)
1:55 38 Dance-A-Lot-Robot
2:00 2 2 5 5 The Talk
4 4 One Life to Live
6 6 Days of our Lives
7 22 The Steve Wilkos Show
8 25 Paid Program
10 53 Judge Joe Brown
11 11 Today
12 12 The Doctors
13 13 Dinosaur Train
22 Walker, Texas Ranger
23 Grey's Anatomy
24 Time Machine
28 Best of Mike and Mike in the Morning (Mon, Thu-Fri) SportsCenter (Tue) Soccer (Wed)
27 SportsCenter (Mon, Wed-Fri) College Basketball (Tue)
28 English Premier League Soccer (Mon) Replay (Tue) Inside Notre Dame Football (Wed) All Outdoors With Alan Probst (Thu) Inside the Big East (Fri)
29 Law & Order: Criminal Intent (Mon) Law & Order: Special Victims Unit (Tue) NCIS (Wed) House (Thu-Fri)
33 SpongeBob SquarePants
35 American Chopper
36 The Suite Life on Deck (Mon, Fri) Wizards of Waverly Place (Tue) Sonny With a Chance (Wed) Good Luck Charlie (Thu)
37 Gene Simmons Family Jewels
38 According to Jim
39 Full House
40 Hero 108
43 Tales From the Darkside (Mon) Primeval (Tue) The Twilight Zone (Wed) Early Edition (Thu) Jericho (Fri)
44 CSI: Crime Scene Investigation
45 The Closer
46 Malcolm in the Middle (Wed) The Bernie Mac Show (Thu-Fri)
47 Dog Whisperer
48 News Nation
51 Eastman's Hunting TV (Mon) Bass Pro Shop's King of Bucks (Tue) Impossible Shots (Wed) Buckmasters (Thu) Steve's Outdoor Adventures (Fri)
52 Bonanza
55 Amazing Wedding Cakes (Mon) Bridezillas (Tue) Raising Sextuplets (Wed) Little Miss Perfect (Thu)
57 Russell Simmons Presents Stand-Up at the El-Rey (Tue) The Jeff Dunham Show (Wed) RENO 911! (Thu) Mike Birbiglia: What I Should Have Said Was Nothing (Fri)
58 Bringing Home Baby
58 The Martha Stewart Show
2:02 13 36 Keeping Up Appearances
2:15 34 Movie (Tue) "Inside Man"
57 Comedy Central Presents (Mon)
2:25 38 have a laugh!
2:30 8 25 Paid Program
10 53 Judge Joe Brown
13 13 Cat in the Hat Knows a Lot About That!
28 1st and 10 (Mon, Fri) NFL Films Presents (Thu)
28 NEC Countdown to Tip-Off (Wed) College Football Saturday Preview (Thu) In Depth With Graham Bensinger (Fri)
33 SpongeBob SquarePants
34 Movie (Mon) "The Silence of the Lambs" (Wed) "A Few Good Men"
36 The Suite Life on Deck (Mon, Fri) Wizards of Waverly Place (Tue) Sonny With a Chance (Wed) Good Luck Charlie (Thu)
37 Gene Simmons Family Jewels
38 Everybody Loves Raymond
39 Full House
40 The League of Super Evil
43 Tales From the Darkside (Mon) The Twilight Zone (Wed)
48 The Bernie Mac Show (Mon-Tue, Thu) Malcolm in the Middle (Wed, Fri)
55 SPEED Test Drive (Tue) NASCAR Hot Wired (Thu) NASCAR Live (Fri)
51 Prospecting America (Mon) Craig Morgan All Access (Tue) Gun Nuts (Wed) American Hunter (Thu) The Wild Outdoors (Fri)
57 Comedy Central Presents (Mon) Russell Simmons Presents Stand-Up at the El-Rey (Tue) The Jeff Dunham Show (Wed) RENO 911! (Thu)
58 Bringing Home Baby
2:33 13 36 As Time Goes By
2:55 38 have a laugh!
3:00 2 2 6 6 23 12 Dr. Phil
4 4 General Hospital
5 5 Let's Make a Deal
7 22 Judge Karen's Court
8 25 The Real Housewives of Atlanta
10 53 Jerry Springer
11 11 Days of our Lives
13 13 Curious George
22 Walker, Texas Ranger
23 The Fairy Jobmother (Mon) Grey's Anatomy (Tue-Fri)
26 Outside the Lines First Report (Mon) NFL PrimeTime (Tue) The Scott Van Pelt Show (Thu) NASCAR Racing (Fri)
27 College Football Live (Mon) Outside the Lines First Report (Wed-Fri)
28 ACC Basketball Season Preview '10 (Tue) Auto Racing (Wed) Halls of Fame (Thu) College Football Saturday Preview (Fri)
29 Law & Order: Criminal Intent (Mon) Law & Order: Special Victims Unit (Tue) NCIS (Wed) House (Thu-Fri)
30 Newsroom
33 Fanboy and Chum Chum (Mon, Wed, Fri) T.U.F.F. Puppy (Tue) Planet Sheen (Thu)
34 American Chopper
36 The Suite Life on Deck (Mon, Fri) Wizards of Waverly Place (Tue) Sonny With a Chance (Wed) Good Luck Charlie (Thu)
37 The Sopranos
38 According to Jim
39 That '70s Show
40 Ed, Edd 'n Eddy
42 Studio B With Shepard Smith
43 Tales From the Darkside (Mon) Primeval (Tue) The Twilight Zone (Wed) Early Edition (Thu) Jericho (Fri)
44 CSI: Crime Scene Investigation
45 Cold Case
46 The Bernie Mac Show (Mon) Malcolm in the Middle (Thu-Fri)
48 Movie (Tue) "Anger Management" (Wed) "The Italian Job"
47 Sunken Treasures of the Nile (Mon) King Tut's Final Secrets (Tue) Unlocking the Great Pyramid (Wed) Explorer (Thu-Fri)
48 MSNBC News Live
49 Car Crazy (Mon) My Classic Car (Tue) Two Guys Garage (Wed) NASCAR Classics (Thu) Gearz (Fri)
51 Gold Fever (Mon) Legends of the Fall (Tue) Best Defense Survival (Wed) Beyond the Hunt (Thu) Cabela's Ultimate Adventures (Fri)
52 Bonanza
55 Amazing Wedding Cakes (Mon) Bridezillas (Tue) Raising Sextuplets (Wed) Little Miss Perfect (Thu)
55 Movie (Fri) "Crazy/Beautiful"
57 Comedy Central Presents (Mon, Fri) Russell Simmons Presents Stand-Up at the El-Rey (Tue) The Jeff Dunham Show (Wed) RENO 911! (Thu)
58 I Didn't Know I Was Pregnant (Mon-Wed, Fri) Pregnant at 70 (Thu)
58 Little House on the Prairie
3:04 13 36 Are You Being Served?
3:15 34 Movie (Thu) "Death Wish II"
3:25 38 have a laugh!
3:30 7 22 Judge Karen's Court
13 13 Martha Speaks
23 The Scott Van Pelt Show (Mon)
27 NFL Live (Mon) College Football Live (Wed-Fri)
28 Desert Series (Thu) Profiles (Fri)
33 The Penguins of Madagascar
34 Movie (Fri) "Wild Wild West"
36 The Suite Life on Deck (Mon, Fri) Wizards of Waverly Place (Tue) Sonny With a Chance (Wed) Good Luck Charlie (Thu)
38 The Office
39 That '70s Show
40 The Grim Adventures of Billy and Mandy
45 Tales From the Darkside (Mon) The Twilight Zone (Wed)
48 The Bernie Mac Show (Mon)
48 Movie (Thu) "The Wedding Singer" (Fri) "The Day After Tomorrow"
49 On the Edge (Mon) Chop Cut Rebuild (Tue) Truck U (Wed, Fri)
51 Ted Nugent (Tue) Buck Commander (Wed) Ultimate Hunting (Thu) The Crush With Lee and Tiffany (Fri)
57 Movie (Mon) "Good Luck Chuck" (Tue) "American Pie" (Wed) "Kingpin" (Thu) "Wayne's World" (Fri) "The Naked Gun: From the Files of Police Squad!"
58 I Didn't Know I Was Pregnant (Mon, Fri)
3:35 13 36 Ballykissangel
4:00 2 2 KDKA-TV News at Four
4 4 12 12 The Oprah Winfrey Show
5 5 Judge Joe Brown
6 6 11 11 Judge Judy
7 22 Don't Forget the Lyrics!
8 25 The Insider
10 53 Maury
13 13 Arthur
22 I Dream of Jeannie
23 Unsolved Mysteries
24 Time Machine
26 SportsNation (Mon-Tue) NASCAR Now (Thu)
27 NFL PrimeTime (Mon) College Basketball (Tue) NFL Live (Wed-Fri)
28 Motorsports U (Mon) ACC Basketball Season Preview '10 (Tue) Great American Stock Car Series (Wed) Pendleton Round-up (Thu) Pro Football Weekly (Fri)
29 Law & Order: Criminal Intent (Mon) Law & Order: Special Victims Unit (Tue) NCIS (Wed) Burn Notice (Thu) House (Fri)
33 Victorious (Mon, Wed, Fri) iCarly (Tue, Thu)
34 American Chopper
36 Shake it Up! (Mon) Hannah Montana (Tue, Fri) Wizards of Waverly Place (Wed) Phineas and Ferb (Thu)
37 CSI: Miami (Mon-Thu) American Justice (Fri)
38 Friends (Mon-Wed) The Office (Thu-Fri)
39 That '70s Show
40 Courage the Cowardly Dog
42 Your World With Neil Cavuto
43 Hollywood Treasure (Mon) Star Trek: Enterprise (Tue-Fri)
44 CSI: Crime Scene Investigation
45 Law & Order
46 Malcolm in the Middle (Mon)
47 Hunt for the Somali Pirates (Mon) Journey to the Edge of the Universe (Tue) Amish at the Altar (Wed) World's Toughest Fixes (Thu) Dog Whisperer (Fri)
48 The Dylan Ratigan Show
49 Barrett-Jackson Special Edition (Mon) Barrett-Jackson 2007: The Auctions (Tue-Wed) Chop Cut Rebuild (Fri)
51 Adventures Abroad (Mon) Truth About Hunting (Tue) Shooting USA (Wed) Beyond the Lodge (Thu) Wildgame Nation (Fri)
52 The Andy Griffith Show
55 Amazing Wedding Cakes (Mon) Raising Sextuplets (Wed) Little Miss Perfect (Thu)
56 Four Weddings
58 Movie (Mon) "One Magic Christmas" (Tue) "Christmas in Canaan" (Wed) "The Angel of Pennsylvania Avenue" (Thu) "A Christmas Carol: The Musical" (Fri) "The National Tree"
4:30 5 5 6 6 11 11 Judge Judy
7 22 Are You Smarter Than a 5th Grader?
8 25 Storm Stories
13 13 WordGirl
16 36 Arthur
22 Bewitched
26 SportsNation (Wed)
27 Jim Rome Is Burning (Wed-Fri)
28 Inside Drag Racing (Mon) Head to Head: Wayne County vs. West Jones (Wed) Pleasure Boater (Thu) NHRA Unleashed (Fri)
33 iCarly
38 Fish Hooks (Mon) Hannah Montana (Tue) Wizards of Waverly Place (Wed) Phineas and Ferb (Thu)
38 Friends (Mon-Thu) The Office (Fri)
39 That '70s Show
40 Courage the Cowardly Dog (Mon-Wed, Fri) Hole in the Wall (Thu)
43 Hollywood Treasure (Mon)
46 Malcolm in the Middle (Mon)
49 On the Edge (Fri)
51 Ultimate Adventure (Mon) Dream Season Celebrity (Tue) Sighting in With Shooting USA (Wed) Hunt Masters (Thu) Primos' Truth About Whitetails (Fri)
52 The Andy Griffith Show
4:45 10 MAD (Tue, Fri)
5:00 2 2 KDKA-TV News at Five
4 4 Channel 4 Action News at 5
5 5 NewsChannel 5 at 5
6 6 WJAC-TV News at 5 PM
7 22 Maury
8 25 WHAG at 5
10 53 Swift Justice With Nancy Grace
11 11 Channel 11 News
12 12 News
13 13 16 36 The Electric Company
22 Cheers
23 Unsolved Mysteries (Mon-Tue, Thu-Fri) The Fairy Jobmother (Wed)
24 Everyday History
26 NASCAR Now (Mon) Around the Horn (Tue) College Basketball (Thu-Fri)
27 Around the Horn (Mon, Wed-Fri)
28 World Poker Tour: Season 8 (Mon) Equestrian (Tue) Replay (Wed) Mike Tomlin Press Conference (Thu) Action Sports World Tour (Fri)
29 Law & Order: Special Victims Unit (Mon-Tue, Thu) NCIS (Wed, Fri)
30 The Situation Room With Wolf Blitzer
33 iCarly
34 Movie (Mon) "The Perfect Storm"
35 Cash Cab: After Dark (Mon, Wed-Thu) Cash Cab (Tue, Fri)
38 Fish Hooks (Mon) Shake it Up! (Tue) Wizards of Waverly Place (Wed) Phineas and Ferb (Thu) Hannah Montana (Fri)
39 The King of Queens
40 My Wife and Kids
43 On the Edge (Mon) Chop Cut Rebuild (Tue) Truck U (Wed, Fri)
51 Ted Nugent (Tue) Buck Commander (Wed) Ultimate Hunting (Thu) The Crush With Lee and Tiffany (Fri)
57 Movie (Mon) "Good Luck Chuck" (Tue) "American Pie" (Wed) "Kingpin" (Thu) "Wayne's World" (Fri) "The Naked Gun: From the Files of Police Squad!"

Your TV Channel	Sudden Link	Comcast	Somerfield / QCOL, Inc.
2	KDKA Pittsburgh (CBS)	KDKA-2 (CBS)	KDKA Pittsburgh (CBS)
3	WGCT.TV—We're Garrett County Television	(Info)	TNT
4	WTAE Pittsburgh (ABC)	WTAE-4 (ABC)	WTAE Pittsburgh (ABC)
5	WDTV Weston (CBS)	WCWB-22 WB	ESPN
6	C-SPAN2	WJAC-6 (NBC)	WJAC Johnstown (NBC)
7	WPMY-MNT	TV Guide	CNN
8	WHAG Hagerstown (NBC)	WGN	WWCP Johnstown (FOX)
9	Trinity Broadcasting Network	WWCP-8 (FOX)	ABC FAM
10	WPGH Pittsburgh (FOX)	WQPT36 (PBS)	Spike TV
11	WPXI Pittsburgh (NBC)	WPXI-11 (NBC)	WPXI Pittsburgh (NBC)
12	WBOY Clarksburg (NBC)	WNPA-19(UPN)	TBS
13	WQED Pittsburgh (IND)	WQED-13(PBS)	WQED Pittsburgh (PBS)
14	WPCB Greensburg (IND)	QVC	Discovery Channel
15	Home Shopping Network	WPCB-40 (IND)	Disney Channel
16	WGPT Oakland (PBS)	Headline News	Arts & Entertainment
17	WPCW CW	HBO	PAX
18	The Weather Channel	Trinity	USA Network
19	TV Guide Channel	Shop NBC	ESPN2
20	Celebrity Shopping Network	Hallmark	CMT
21			Food Network
22	WGN (Chicago) (IND)		WGPT Oakland (PBS)
23	Lifetime Television	HSN	WPCB (Wall, PA IND)
24	The History Channel	EWTN	Outdoor Channel
25	ESPN Classic	CSPAN	C-SPAN
26	ESPN2	CSPAN	Turner Classic Movies
27	ESPN (All Sports Network)		The Learning Channel
28	Fox Sports Pittsburgh	PIN	Nickelodeon
29	USA	Lifetime	Lifetime Network
30	CNN (Cable News Network)	Arts & Entertainment	CNBC
31	CNN Headline News		Local Information Chan.
32	Great American Country	CNN	QVC Shopping Channel
33	Nickelodeon	Fox News Channel	Trinity Broadcasting
34	American Movie Classics	TBS	VH-1
35	The Discovery Channel	ESPN	Great American Country
36	Disney	ESPN2	Fox Sports Pittsburgh
37	Arts & Entertainment	Fox Sports Pittsburgh	Game Show Network
38	TBS Superstation	TNT	Cartoon Network
39	ABC Family	FX	SciFi
40	Cartoon Network	Animal Planet	The Weather Channel
41	CNBC	Disney	History Channel
42	Fox News Channel	Nickelodeon	TV Land
43	Sci-Fi	History	WNPA (Johnstown UPN)
44	Spike TV	MSNBC	Home Shopping
45	TNT	CNBC	Outdoor Life Channel
46	FX	Country Music TV	Home & Garden
47	National Geographic	Food Network	FX Network
48	MSNBC	VH-1	TV Guide Channel
49	Speed Channel	MTV	Speed Channel
50	Game Show Network	Weather Channel	FOX News Channel
51	The Outdoor Channel	Comedy Central	
52	TV Land	Learning Channel	
53	SoapNet	Discovery Channel	
54	The Golf Channel	Sci-Fi	
55	WE Womens Entertainment	USA	
56	HGTV	E!	
57	Comedy Central	Bravo	
58	The Learning Channel	HGTV	
59		Oxygen	
60		TV Land	
61		Cartoon Network	
62		Travel Channel	
63		AMC	
64		Court TV	
65	MTV	Inspiration	
66	CMT	Family Channel	
67	VH-1	PAXNET	
68	Hallmark Channel	Speed Channel	
69	Animal Planet	Outdoor Channel	
70	Food Network	Spike	Golf (QCOL only)
71	C-SPAN		
98		VH1	WCWB Pittsburgh 22
99		Showtime	

SATURDAY MORNING — NOVEMBER 13, 2010

	6 AM	6:30	7 AM	7:30	8 AM	8:30	9 AM	9:30	10 AM	10:30	11 AM	11:30	12 PM
CBS 2 2 5 5	(2)KDKA-TV Saturday Morning News (N) (5)Wize Buys		(5)Doodlebops Rockin' Road Show	(5)Doodlebops Rockin' Road Show	(2)The Early Show (5)Sabrina's Secret Life	(5)Sabrina, the Animated Series (In Stereo) (E!)	(5)The Early Show (N) (In Stereo)		(2)Sabrina's Secret Life (E!)	(2)Sabrina, the Animated Series (In Stereo) (E!)	(2)Hometown High Q (5)Busytown Mysteries	(2)Hometown High Q (5)Busytown Mysteries	College Football: Mississippi at Tennessee. (Live)
WTAE 4	(5:00) Channel 4 Action News (N)		Good Morning America (N)		Ch. 4 Action News-8AM (N)				That's So Raven (E!)	That's So Raven (E!)	Hannah Montana (E!)	Suite Life of Zack & Cody	College Football
NBC 6 6 8 25 11 8 12 12	(6)No Diet! (8)WHAG News 6 (11)News (12)Old House	(6)Paid Prog. (12)Wall Street Journal Rpt.	(6)(8)(12)Today (N) (In Stereo) (11)Channel 11 News (N)				(6)Paid Prog. (8)Turbo (12)Faith Seeds With Tim	(6)Paid Program (8)Shelldon (12)In Search of the Truth	(6)(12)Turbo Dogs (8)The Magic School Bus	(6)(11)(12)Shelldon (In Stereo) (E!) (8)Babar (E!)	(6)(11)(12)The Magic School Bus (8)Willa's Wild Life	(6)(11)(12)Babar (E!) (8)Pearlie (In Stereo) (E!)	(6)(11)Willa's Wild (8)Paid Prog. (12)Sports Zone
MNT 7 22	Paid Program	Paid Program	Mad About... (N)	Animal Exploration	Paid Program	Paid Program	Paid Program	Paid Program	Paid Program	Paid Program	Paid Program	Paid Program	College Football
FOX 10 53	Paid Program	Paid Program	Eco Company	Wild America	No Need To Diet!	Paid Program	Paid Program	Paid Program	Marketplace	Marketplace	Marketplace	Marketplace	Paid Program
PBS 13 13	4802 (In Stereo)	Growing Bolder	Washington Week	Wealth-Track	Moneytrack	To the Contrary	McLaughlin Group	Religion & Ethics	Ciao Pittsburgh Mary Ann Esposito in the QED Kitchen. (In Stereo)				What Pittsburgh Eats!
PBS 16 36	Love of Quilting	Kicking It Up a Stitch Appetizer accessories; basic apron. (In Stereo)			Alone in the Wilderness (DVS)			Great Scenic Railway Journeys: Celebrating 175 Years of the American Railroad Tourist railroads. (In Stereo)					
WGN 22	Singsation! (In Stereo)	Adelante Chicago	Paid Program	Paid Program	Paid Program	Paid Program	In the Heat of the Night "No Other Road"		In the Heat of the Night "A Turning" (In Stereo)		Walker, Texas Ranger "Forgotten People"		Texas Ranger
LIFE 23	Paid Program	Paid Program	Paid Program	Paid Program	Paid Program	Paid Program	Paid Program	Paid Program	Forget Diets!	Paid Program	The Fairy Jobmother Hayley helps a couple.		"I Love Trouble"
HIST 24	Paid Program	Paid Program	Heavy Metal "Mulberry Harbours"		Alaska: Big America Alaska shapes the lives of those who come under its spell.				Alaska: Dangerous Territory Dangerous occupations.				American Pickers
ESPN2 26	Whitetail Country	Realtree Outdoors	Browning Exped.	English Premier League Soccer: Aston Villa vs. Manchester United. (Live)					SportsCenter (Live)				College Football
ESPN 27	SportsCenter		SportsCenter		SportsCenter		SportsCenter (Live)		College GameDay (Live)				College Football
FSP 28	Tales of the Hunt	Outdoor Secrets	Petersen's Hunting	Guns and Ammo '10	The Final Score	Paid Program	Paid Program	Paid Program	Steelers Youth	Mike Tomlin Show	In Fisherman	Endless Golf	UEFA Champ.
USA 29	Monk Murdered during an earthquake.		Paid Program	Paid Program	Paid Program	Paid Program	Psych Shawn and Gus visit Despereaux.		Burn Notice Killing off gang members.		★★ "Hostage" (2005, Action) Bruce Willis, Kevin Pollak, Ben Foster.		
CNN 30	CNN Saturday Morning		Sanjay Gupta, MD		CNN Saturday Morning				Newsroom		Newsroom		Newsroom
NICK 33	Full House (In Stereo)	Full House (In Stereo)	Adven./ Jimmy	Fairly OddParents	Fanboy-Chum	SpongeBob	SpongeBob	SpongeBob	Planet Sheen (N)	Planet Sheen	The Penguins	T.U.F.F. Puppy	iCarly (In Stereo)
AMC 34	Paid Program	Design Cool Shirts	Paid Program	Paid Program	Paid Program	Paid Program	★★★★ "The Ox-Bow Incident" (1943, Western) Henry Fonda.			★★★ "Bend of the River" (1952, Western) An ex-outlaw and a horse thief lead a wagon train.			
TDC 35	Paid Program	Paid Program	Paid Program	Caribbean Travel	Patient Ed: Future Family: Life-Digital Age		Storm Chasers "Smoke Monster" (In Stereo)		Swamp Loggers "Return to the Swamp"		Dirty Jobs "Penguin Keeper" Penguins.		Killer Squid (In Stereo)
DISN 38	Chuggington	Imag. Movers	Handy Manny	Special Agent Oso	Mickey Mouse	Mickey Mouse	Phineas and Ferb	Phineas and Ferb	Phineas and Ferb	Fish Hooks	Suite Life on Deck	Suite Life on Deck	Wizards-Place
A&E 37	Paid Program	Paid Program	Celebrity Ghost Stories		Sell This House!	Sell This House!	Sell This House!	Sell This House! (N)	Fix This Kitchen (N)	Fix This Kitchen	Fix This Kitchen	Fix This Kitchen	Flip This House
TBS 39	Married... With	Married... With	Steve Harvey	★★ "Ace Ventura: Pet Detective" (1994, Comedy) (PA) Jim Carrey, Courteney Cox.			★ "College Road Trip" (2008, Comedy) A cop escorts his daughter on a trip to visit colleges.				★★ "Guess Who" (2005) Bernie Mac.		
FAM 40	Paid Program	Paid Program	My Wife and Kids	My Wife and Kids	★★★ "Coming to America" (1988, Comedy) Eddie Murphy. An African prince and his royal sidekick come to Queens.				★ "Billy Madison" (1995, Comedy) A hotel magnate's adult son goes back to grade school.				
TOON 49	Tom & Jerry	Super Hero	Ben 10 Ult.	Beyblade	Pokemon: DP Sinnoh	Sym-Bionic Titan	Generator Rex	Star Wars: Clone	Bakugan: Gundalian	Hot Wheels	Hole in the Wall	Scooby-Doo	The Garfield Show
FNC 42	The O'Reilly Factor		FOX and Friends Saturday						Bulls and Bears	Cavuto on Business	Forbes on FOX	Cashin' In	America's News HQ
SYFY 59	Paid Program	Paid Program	Paid Program	Paid Program	Paid Program	Paid Program	"Savage Planet" (2006) Sean Patrick Flanery. Explorers step through a portal to a distant planet.				"Jack Hunter: The Lost Treasure of Ugarit" (2008) Ivan Sergei.		
SPIKE 44	Paid Program	Paid Program	Paid Program	Paid Program	Forget Diets!	Paid Program	What If? (In Stereo)	Lives Depend	Practical Tactical	Conceal-School	Xtreme 4x4 (In Stereo)	Horsepower TV	Trucks! (In Stereo)
TNT 45	Law & Order "Judge Dread" (In Stereo)		Law & Order "Oxymoron" (In Stereo)		Law & Order "Seer" (In Stereo) (DVS)		Rizzoli & Isles A student is gunned down.		Southland "Two Gangs" (In Stereo)		The Closer Pope gets some news.		"Collateral"
FX 46	Paid Program	Paid Program	Malcolm in the Middle	★ "Taxi" (2004) Queen Latifah. A bumbling policeman and a cabby chase bank robbers.				★ "Just Married" (2003) Two newlyweds have bad luck while honeymooning in Europe.			★★ "Spider-Man 3" (2007) Tobey Maguire.		
NGEO 47	Paid Program	Paid Program	Paid Program	Paid Program	Paid Program	Paid Program	Explorer "Tunnel to a Lost World"		Explorer "Peru's Mass Grave Mystery"		Sunken Treasures of the Nile		Explorer
MSNBC 48	The Runaways		MSNBC News Live (N)		MSNBC News Live (N)		MSNBC News Live (N)		MSNBC News Live (N)		MSNBC News Live (N)		Wrong Body
SPEED 49	Paid Program	Paid Program	On the Edge	On the Edge	Formula One Racing: Abu Dhabi Grand Prix, Qualifying. (Live)			Two Guys Garage	Hot Rod TV (In Stereo)	Chop Cut Rebuild (N)	The Racing Chef (N)	NASCAR Hot Wired	NASCAR Racing
OUTDR 51	Gold Fever		Wanna Go Fishing	Match Fish.	Bill Dance Saltwater	Ducks Unlimited TV	Buckmasters	Jim Zumbo Outdoors	Buck Commander	Addicted, Out	Craig Morgan	Benellis	Gold Fever
TVL 52	Roseanne "All of Me"	Roseanne	Harry Loves Lisa "Finale"		The Nanny (In Stereo)	The Nanny (In Stereo)	The Nanny (In Stereo)	The Nanny (In Stereo)	The Nanny (In Stereo)	The Nanny (In Stereo)	The Nanny (In Stereo)	The Nanny (In Stereo)	I Dream of Jeannie
WE 55	Paid Program	Paid Program	Paid Program	Paid Program	Paid Program	Paid Program	Paid Program	Paid Program	★★★ "What's Love Got to Do With It" (1993) Angela Bassett. The life of singer-actress Tina Turner.				
COM 57	Paid Program	Paid Program	Paid Program	Paid Program	Com.-Presents	Michael Loftus: You've Changed		★ "My Boss's Daughter" (2003) A man stays at a mansion to woo his employer's daughter.			★★ "Turner & Hooch" (1989)		
TLC 50	Paid Program	Paid Program	Paid Program	Paid Program	Paid Program	Paid Program	Home Made Simple (N) (In Stereo)		Property Ladder (In Stereo)		Property Ladder "La Familia DIY Drama"		Property Ladder
HALL 68	★★ "Finding John Christmas" (2003) A nurse searches for a man who may be her brother.				"When Angels Come to Town" (2004, Drama) A mistake places a holiday angel's job in jeopardy.				"What I Did for Love" (2006) A lawyer tries to impress his fiancee's dubious family.				"Moonlight"

SATURDAY AFTERNOON — NOVEMBER 13, 2010

	12:30	1 PM	1:30	2 PM	2:30	3 PM	3:30	4 PM	4:30	5 PM	5:30	6 PM	6:30
CBS 2 2 5 5	(12:00) College Football: Mississippi at Tennessee. (Live)						College Football: Georgia at Auburn. (Live)						
WTAE 4	(12:00) College Football: Cincinnati at West Virginia. (Live)						College Football: Teams To Be Announced. (Live)						
NBC 6 6 8 25 11 8 12 12	(6)(11)(12)Pearlie The Fall Fairy is late. (8)Paid Program	(6)(8)Paid Program (11)Turbo Dogs (12)Willa's Wild Life	(6)(8)(12)Paid Program (11)Storm Stories (In Stereo)	(6)(8)(12)Paid Program (11)Whacked Out Videos (In Stereo)	College Football: Utah at Notre Dame. (In Stereo Live)							(6)News (8)WHAG 6PM (11)News (12)News	NBC Nightly News (N)
MNT 7 22	(12:00) College Football: Vanderbilt at Kentucky. (Live)						Paid Program	Fresh Prince	Judge Joe Brown	"Fishtales" (2007, Comedy) Billy Zane. An evil fisherman threatens a beautiful mermaid.			
FOX 10 53	Paid Program	Paid Program	Fresh Prince	★★ "Heartbreakers" (2001, Comedy) Sigourney Weaver. Two sexy con artists try to swindle a cigarette tycoon.			Paid Program	Old Christine	Old Christine	Two and a Half Men	Friends		
PBS 13 13	(12:00) What Pittsburgh Eats!					American Woodshop	Ask This Old House	This Old House	Gourmet	Rudy Maxa	R. Steves' Europe	Antiques Roadshow "Mobile, AL"	
PBS 16 36	The Road to Perfect Health With Brenda Watson Imbalance in the digestive system. (In Stereo)			Easy Yoga for Arthritis With Peggy Cappy		The Kingston Trio: Wherever We May Go (In Stereo)				MotorWeek (In Stereo)	Peter, Paul & Mommy, Too (In Stereo)	Orchestra	
WGN 22	Texas Ranger	Law & Order: Criminal Intent "Wasichu"		Law & Order: Criminal Intent "Wrongful Life"		Law & Order: Criminal Intent "Blink" Gambling.		Law & Order: Criminal Intent "Graansha"		Law & Order: Criminal Intent "Zoonotic"		The Unit Exercise of torture and humiliation.	
LIFE 23	(12:00) Movie: ★★ "I Love Trouble" (1994) Julia Roberts. Cont'd			★★★ "Flatliners" (1990) Med-school students make trips past the threshold of death.			★★★ "The Pelican Brief" (1993, Suspense) Julia Roberts, Denzel Washington. An inquisitive law student becomes the target of assassins.						
HIST 24	American Pickers	Pawn Stars	Pawn Stars	Pawn Stars	Pawn Stars	American Restoration	American Restoration	American Restoration	American Restoration	WWII in HD: The Air War The Air Force's defeat of the Luftwaffe.			
ESPN2 26	(12:00) College Football: Teams To Be Announced. (Live)					NASCAR Sprint Cup Happy Hour (Live)		NASCAR Countdown	NASCAR Racing: Nationwide Series: Wypall 200. From Phoenix International Raceway in Avondale, Ariz. (Live)				
ESPN 27	(12:00) College Football: Teams To Be Announced. (Live)					Football Scoreboard	College Football: Teams To Be Announced. (Live)						Football Scoreboard
FSP 28	College Football: Kansas State at Missouri. (Live)							College Basketball: North Florida at Pittsburgh. (Live)				Inside the Big East	Penguins Faceoff
USA 29	(11:00) "Hostage"	★★★ "The Bourne Ultimatum" (2007) Matt Damon. Jason Bourne continues to look for clues to unravel his true identity.					★★ "National Treasure" (2004, Adventure) Nicolas Cage. A man tries to steal the Declaration of Independence.					★★ "The Golden Compass" (2007)	
CNN 30	(12:00)Newsroom	Your Money		Newsroom		Newsroom		Newsroom		Newsroom		The Situation Room With Wolf Blitzer	
NICK 33	True Jackson, VP	Big Time Rush	Victorious (In Stereo)	SpongeBob	SpongeBob	SpongeBob	SpongeBob	The Penguins	The Penguins	Fanboy-Chum	Fanboy-Chum	SpongeBob	SpongeBob
AMC 34	"Bend of the River"	★★★ "Death Wish" (1974) A man turns vigilante after a brutal attack on his family.					★ "Death Wish II" (1982, Crime Drama) Charles Bronson. Vigilante architect loose in L.A.			★★★ "Maverick" (1994, Western) A conniving cardsharp heads for a high-stakes poker game.			
TDC 35	(12:00) Killer Squid	Killer Jellyfish A snorkeler disappears.		Nature's Deadliest Brazil's Amazon jungle.		Clash of the Dinosaurs "The Defenders"		Clash of the Dinosaurs "Extreme Survivors"		Speed of Life "Predators of the Southwest"		Speed of Life "Central American Killers"	
DISN 38	Wizards-Place	Good Luck Charlie	Sonny With a Chance	Hannah Montana	Hannah Montana	Wizards-Place	Wizards of Waverly Place		Wizards-Place	Shake it Up!	Wizards-Place	Hannah Forever	Hannah Forever
A&E 37	(12:00) Flip This House	Flip This House Spiraled out of control.		Flip This House		The First 48 A man is found stabbed to death.		The First 48		The First 48 "Division; Loose Ends"		The First 48 A retired police captain is killed.	
TBS 39	(11:20) Movie: "Guess Who" (2005) Cont'd	★★ "You, Me and Dupree" (2006, Comedy) A jobless buddy moves in with two newlyweds.					According to Jim	Everybody-Raymond	Everybody-Raymond	Everybody-Raymond	Everybody-Raymond	The King of Queens	The King of Queens
FAM 40	★★★ "Harry Potter and the Chamber of Secrets" (2002, Fantasy) Daniel Radcliffe, Rupert Grint, Emma Watson. A malevolent force threatens the students at Hogwarts.								★★★ "Harry Potter and the Prisoner of Azkaban" (2004, Fantasy) The young wizard confronts the fugitive Sirius Black.				
TOON 49	The Garfield Show	Aloha, Scooby-Doo To Hawaii for a surfing meet.			Courage-Dog	Courage-Dog	Billy & Mandy	Billy & Mandy	Johnny Test	Johnny Test	Johnny Test	Adventure Time	Total Drama
FNC 42	(12:00)America's News HQ			Jrnl Edit. Rpt	Fox News Watch	Glenn Beck		America's News HQ				America's News HQ	
SYFY 59	"Jack Hunter"	"Lost Treasure of the Grand Canyon" (2008, Adventure) Shannen Doherty, Michael Shanks.				★ "Jules Verne's Mysterious Island" (2005, Science Fiction) Kyle MacLachlan, Patrick Stewart, Gabrielle Anwar. Civil War refugees encounter Captain Nemo.							
SPIKE 44	MuscleCar (In Stereo)	The Ultimate Fighter (In Stereo)		The Ultimate Fighter (In Stereo)		The Ultimate Fighter (In Stereo)		UFC's Ultimate 100 Greatest Fights		UFC's Ultimate 100 Greatest Fights		UFC's Ultimate 100 Greatest Fights	
TNT 45	(12:00) Movie: ★★★ "Collateral" (2004) A contract killer uses a cabdriver for his jobs. Cont'd				★★★ "American Gangster" (2007, Crime Drama) Denzel Washington. A chauffeur becomes Harlem's most-powerful crime boss.						★★★ "The Pursuit of Happyness" (2006, Drama) Will Smith.		
FX 46	(11:30) Movie: ★★ "Spider-Man 3" (2007) Tobey Maguire. Peter Parker falls under the influence of his dark side. Cont'd					★ "Daddy Day Camp" (2007) Paul Rae Clueless fathers take charge of a children's summer camp.			★★★ "Kung Fu Panda" (2008, Comedy) Voices of Jack Black, Angelina Jolie, Jackie Chan.				
NGEO 47	(12:00) Explorer	Titanic: The Final Secret		Ghost Ships of the Black Sea		Explorer "Easter Island Underworld"		Lost Gold of the Dark Ages		America Before Columbus			
MSNBC 48	Wrong Body	Born in the Wrong Body: Change-Heart		Cradle to Grave Couple loses 10 children.		The Marrying Kind Dominique DiGiorgio.		The Confessions of a Serial Killer Jeffrey Dahmer.				Cult Killer	
SPEED 49	NASCAR Racing		NASCAR Racing		On the Edge	Lucas Oil Off Road Racing: Speedworld.		SPEED Test Drive	Formula One Racing: Abu Dhabi Grand Prix, Qualifying.			IHRA Drag Racing	IHRA Drag Racing
OUTDR 51	(12:00) Gold Fever	Ultimate Outdoors	Bass Pro Shops	Scouting, Adv.	Outdoor Ch.	Impossible Shots	Gun Nuts	Trophy Hunters TV	Game Chasers	Speargun Hunter	Step Outside	Magnum TV	Adventures Abroad
TVL 52	I Dream of Jeannie	I Dream of Jeannie	I Dream of Jeannie	Bewitched	Bewitched	Bewitched	Bewitched	Andy Griffith	Andy Griffith	Andy Griffith	Andy Griffith	The Andy Griffith Show "Class Reunion"	
WE 55	★★★ "The Birdcage" (1996, Comedy) Robin Williams. A son's engagement throws a kink into a gay couple's life.					★★ "Where the Heart Is" (2000) Natalie Portman. Kind townspeople befriend an abandoned teen and her infant.				★★★ "Grease" (1978, Musical) John Travolta.			
COM 57	(11:30) Movie: "Turner & Hooch" (1989) Cont'd	Scrubs (In Stereo)		Scrubs (In Stereo)	Scrubs (In Stereo)	Scrubs (In Stereo)	★★ "The Hammer" (2007) A 40-year-old boxing instructor trains for an Olympic slot.					"Blue Collar Comedy Tour: One for the Road" (2006, Comedy)	
TLC 50	Property Ladder	48 Hours: Hard Evidence "Bitter Pill"		48 Hours: Hard Evidence (In Stereo)		48 Hours: Hard Evidence (In Stereo)		48 Hours: Hard Evidence (In Stereo)		48 Hours: Hard Evidence (In Stereo)		48 Hours: Hard Evidence Ratay family.	
HALL 68	(12:00) Movie: "Moonlight and Mistletoe" (2008, Drama) Cont'd			"A Family Thanksgiving" (2010, Drama) Daphne Zuniga, Faye Dunaway.				"The Good Witch" (2008) A woman moves to a small town and changes people's lives.				"The Good Witch's Garden" (2009, Drama)	

SATURDAY EVENING — NOVEMBER 13, 2010

	7 PM	7:30	8 PM	8:30	9 PM	9:30	10 PM	10:30	11 PM	11:30	12 AM	12:30	1 AM
CBS 2 2 5 5	(2)News (5)News-Channel 5 Weekend Ed.	(2)The Insider (N) (5)Entertainment Tonight (N)	The Mentalist "Bleeding Heart" A mayor's aide is murdered. (In Stereo)		Hawaii Five-0 "Ohana" Potential breach of national security. (In Stereo)		48 Hours Mystery (N) (In Stereo)		(2)News (5)News-Channel 5	(2)Steelers Huddle (5)How I Met Your Mother	(2)Criminal Minds (5)How I Met Your Mother	(5)Grey's Anatomy "The Other Side of This Life"	(2)NUMB3RS Organ-trafficking ring. (In Stereo)
WTAE 4	Ch. 4 Action News (N)	Inside Edition Weekend	College Football: USC at Arizona. (Live)							Ch. 4 Action News at 11 (N)	The Unit "SERE" Exercise of torture and humiliation. (In Stereo)		The Unit "Play 16" (In Stereo)
NBC 6 6 8 25 11 8 12 12	(6)Judy (8)WHAG News 7 (11)Jerome B. (12)Jeopardy	(6)Judge J. (8)Sports Connection (11)Jeopardy! (12)Wheel of Fortune	Outlaw "In Re: Tony Mejia" Mereta is forced to ask Al for help. (N) (In Stereo)		Law & Order: Los Angeles "Hondo Field" An oil right worker is found dead. (In Stereo)		Law & Order: Special Victims Unit "Penetration" A stranger assaults an FBI agent. (In Stereo)		(6)News (8)WHAG 11PM (11)News (12)News	Saturday Night Live Scarlett Johansson; Arcade Fire. (N) (In Stereo)			(6)Catch (8)Poker (11)Jerome B. (12)NUMB3RS
MNT 7 22	Family Guy (In Stereo)	Family Guy (In Stereo)	★ "Gone in Sixty Seconds" (2000) A retired thief must steal 50 cars to save his brother.				American Dad	American Dad	Paid Program	Paid Program	It's Alive! Join your house.		
FOX 10 53	Friends	Seinfeld (In Stereo)	Cops (N) (In Stereo)	Cops (In Stereo)	America's Most Wanted		Channel 11 News	Champ-Chase	Fringe A shapeshifter is called into action.		Running Wilde	Paid Program	Bones (In Stereo)
PBS 13 13	The Lawrence Welk Show		Keeping Up	Being Served	As Time Goes By	Waiting for God	Filmmaker's Corner (In Stereo)		Austin City Limits (N) (In Stereo)		Rock, Rhythm and Doo Wop (In Stereo)		
PBS 16 36	Trans Siberian Orchesta		As Time Goes By Reunion Special (In Stereo)				★★★ "Rolling Stones: Live at the Max" (1991) Rolling Stones concert footage from Europe.				The Road to Perfect Health With Brenda Watson (In Stereo)		
WGN 22	Bones The murder of a young British heiress.		NBA Basketball: Washington Wizards at Chicago Bulls. United Center. (In Stereo Live)					WGN News at Nine (N)	How I Met/ Mother	How I Met/ Mother	South Park	South Park	Entourage (In Stereo)
LIFE 23	★★ "Sleeping With the Enemy" (1991, Suspense) Julia Roberts, Patrick Bergin.				★★ "Notting Hill" (1999, Romance-Comedy) Julia Roberts. A bookseller and a movie star have an unlikely romance.					The Fairy Jobmother Hayley helps a couple.		Wife Swap A family lives a pioneer lifestyle.	
HIST 24	Modern Marvels Machines that use coins.		Black Blizzard Disaster strikes.				I Am Alive: Surviving the Andes Plane Crash A harrowing survival story.				Black Blizzard Disaster strikes.		
ESPN2 26	Football Scoreboard	College Football: Teams To Be Announced. (Live)						NHRA Drag Racing: Automobile Club of Southern California Finals, Qualifying. From Pomona, Calif.			NBA Tonight (Live)		College Football
ESPN 27	Football Scoreboard	College Football: Teams To Be Announced. (Live)						SportsCenter (Live)			College Football Final (Live)		SportsCenter
FSP 28	NHL Hockey: Pittsburgh Penguins at Atlanta Thrashers. Philips Arena. (Live)					Penguins Postgame	Pirates Baseball	The Final Score	Boxing: Henry Bruseles vs. Mike Jones. From Atlantic City, N.J.				The Final Score
USA 29	Movie: ★★ "The Golden Compass" (2007) Nicole Kidman. Cont'd		★★ "National Treasure: Book of Secrets" (2007, Action) Ben Gates sets out to establish an ancestor's innocence.						★★★ "The Bourne Ultimatum" (2007) Matt Damon. Jason Bourne continues to look for clues to unravel his true identity.				
CNN 30	Newsroom		CNN Presents		Larry King Live		Newsroom		CNN Presents		Larry King Live		Newsroom
NICK 33	Big Time Rush	Victorious (In Stereo)	iCarly (In Stereo)	True Jackson, VP (N)	Big Time Rush	Victorious (In Stereo)	George Lopez	George Lopez	The Nanny (In Stereo)	The Nanny (In Stereo)	The Nanny "Tattoo"	The Nanny (In Stereo)	The Nanny (In Stereo)
AMC 34	Movie: ★★★ "Maverick" (1994) Cont'd		★★★ "Troy" (2004, Adventure) Brad Pitt, Eric Bana, Orlando Bloom. Achilles leads Greek forces in the Trojan War.							★★★ "The Perfect Storm" (2000, Suspense) A fishing boat sails into the storm of the century.			
TDC 35	Speed of Life "Hunters of East Africa"		Engineering the Impossible "Rome" The Roman Colosseum. (N) (In Stereo)				MythBusters "Table Cloth Chaos" (In Stereo)		Engineering the Impossible "Rome" The Roman Colosseum. (In Stereo)				Myth-Busters
DISN 38	Suite Life on Deck	Suite Life on Deck	Wizards-Place	Hannah Montana Forever		Shake it Up!	Wizards-Place	Wizards-Place	Wizards-Place	Suite Life on Deck	Suite Life on Deck	Hannah Montana Forever	
A&E 37	The First 48 Gunned down in front of family.		The First 48 A man is brutally beaten to death.		The First 48 A shooting in a snow-covered field.		The First 48 "Mixed Up; Blind Alley"		The First 48 "Gimme Shelter; Misstep"		The First 48 A man is brutally beaten to death.		The First 48
TBS 39	Seinfeld (In Stereo)	Seinfeld (In Stereo)	★★ "The Heartbreak Kid" (2007) A man meets his true soulmate after marrying a beautiful shrew.				★★★ "Meet the Parents" (2000, Comedy) Robert De Niro. A man spends a disastrous weekend with his lover's family.					★★ "The Longest Yard" (2005, Comedy)	
FAM 40	"Harry Potter"	★★★ "Harry Potter and the Goblet of Fire" (2005, Fantasy) Daniel Radcliffe, Rupert Grint. Voldemort lays a trap for Harry at the Triwizard Tournament.							★★ "Trading Places" (1983, Comedy) Dan Aykroyd. Two men's lives are altered by a bet made between tycoons.				
TOON 49	Total Drama	Scooby-Doo	★★★ "Shrek" (2001) Animated. A monster and a donkey make a deal with a mean lord.				King of the Hill	King of the Hill	American Dad	American Dad	Bleach (N)	Kekkaishi (N)	Fullmetal Alchemist
FNC 42	FOX Report		Huckabee Mike Huckabee.		Campaign '08: Fight to the Finish		Geraldo at Large (In Stereo)		Jrnl Edit. Rpt	Fox News Watch	Red Eye Greg Gutfeld.		Geraldo at Large
SYFY 59	★★ "The Land That Time Forgot" (2009, Adventure) C. Thomas Howell.				"The Lost Future" (2010) Sean Bean. Humans try to defeat a disease in a post-apocalyptic world.				"Lost City Raiders" (2008) James Brolin. Two men scour a devastated Earth for treasures.				"The Lost Future"
SPIKE 44	UFC's Ultimate 100 Greatest Fights		UFC's Ultimate 100 Greatest Fights		UFC 122: Marquardt vs. Okami From Oberhausen, Germany. (In Stereo)						Auction Hunters	Auction Hunters	Blue Mountain State
TNT 45	Movie: "The Pursuit of Happyness" (2006)		★★ "Why Did I Get Married?" (2007) Tyler Perry. Eight married friends grapple with commitment and betrayal.					★★ "Daddy's Little Girls" (2007, Romance) Gabrielle Union, Idris Elba, Louis Gossett Jr.					★★★ "The Preacher's Wife" (1996, Fantasy)
FX 46	★★ "Baby Mama" (2008) A career woman hires a surrogate mother to have her baby.			Two and a Half Men	Two and a Half Men		Two and a Half Men	Two and a Half Men	It's Always Sunny	It's Always Sunny	Two and a Half Men	Two and a Half Men	The League
NGEO 47	Great Migrations		Border Wars "3,000-Pound Coke Bust"		Inside the State Department		American Doomsday A government playbook.		Border Wars "3,000-Pound Coke Bust"		Inside the State Department		American Doomsday
MSNBC 48	Mindhunter Joseph Kondro; Donald Harvey.		Lockup "Inside Alaska"		Lockup: Raw "Doomed Decisions"		Lockup: Raw "Harsh Reality" (N)		Lockup: San Quentin		Lockup: San Quentin		San Quentin
SPEED 49	Barrett

SUNDAY MORNING — NOVEMBER 14, 2010

	6 AM	6:30	7 AM	7:30	8 AM	8:30	9 AM	9:30	10 AM	10:30	11 AM	11:30	12 PM
CBS 2 2 5 5	(2)Hayes-Freeland (5)Wize	(2)Sunday Business Page	(2)Busy-town Mysteries (5)Animal Rescue	(2)Busy-town (5)Young Icons	(2)Joel Osteen (5)Wings of Faith	(2)KD/PG Sunday Edition	CBS News Sunday Morning (N) (In Stereo)			Face the Nation (N) (In Stereo)	(2)Paid Program (5)Ask the Lawyer	(2)Steelers Kick-Off (5)J & J	The NFL Today Host James Brown. (Live)
WTAE 4	(5:00)Ch. 4 Action News (N)		Good Morning America (N)		Ch. 4 Action News-8AM (N)				This Week With Christiane Amanpour (N)		The Chris Matthews Show (N)	Teen Kids News (In Stereo) (El)	Emperor New
NBC 6 6 8 25 11 8 12 12	(6)Business (8)WHAG 6 (11)News (12)Place for All: Faith/Disabilities	(6)Gospel Notes	(6)In Touch Min. (8)Treasure Hunters (12)Upper Room Church	(8)Contemporary Retirement (12)Evangelistic Outreach	(6)(8)Today (N) (In Stereo) (12)Decision Makers		(6)Meet the Press (8)WHAG Weekend News at 9:00AM (12)Today	(8)WHAG News You Can Use	(6)Paid Program (8)(11)(12)Meet the Press (N)	(6)Healing Foods Healthy Juice in Seconds.	(6)Jack Van Impe (8)(12)Chris Matthews Show (11)Business	(6)Hyndman (8)Eastern Golf (11)Paid (12)Victory	(6)(8)(12)Paid Program (11)Brothers & Sisters
MNT 7 22	Paid Program	Paid Program	Paid Program	Paid Program	Paid Program	Paid Program	Skin Secrets	Paid Program	Paid Program	Paid Program	Paid Program	Paid Program	"The Lookout" (2007)
FOX 10 53	Our World, Enterprise	Paid Program	Paid Program	Paid Program	Paid Program	Paid Program	Paid Program	Paid Program	FOX News Sunday With Chris Wallace		Paid Program	Paid Program	Fox NFL Sunday
PBS 13 13	Sesame Street (In Stereo) (El)		Curious George	Peep, Big Wide	Mister Rogers	Bob the Builder	Thomas & Friends	Franny's Feet	Wild Animal	SciGirls (In Stereo)	Electric Comp.	Fetch! With Ruff	Flea Market
PBS 16 36	Cat in the Hat	Dr. Wayne Dyer: Excuses Begone! Overcoming habits. (In Stereo)						Soulful Symphony With Darin Atwater: Strange Land Symphony.			Song in a	Freedom Songs: Civil Rights	
WGN 22	Tomorrow's	Dr. James A. Scudder	Bill Winston	Amazing Facts	Key of David	Beyond Today	Feed the Children	Word on Fire	America's Funniest Home Videos		★★★ "Scary Movie" (2000, Comedy) Shawn Wayans. (In Stereo)		
LIFE 23	Paid Program	Paid Program	Paid Program	Forget Diets!	Hour of Power		Joel Osteen	Paid Program	Old Christine	Old Christine	★★ "Notting Hill" (1999, Romance-Comedy) Julia Roberts.		
HIST 24	Paid Program	Paid Program	To Be Announced		The Crumbling of America Investigating infrastructure deterioration in the United States.				Sniper: Inside the Crosshairs Techniques of military snipers.				Sniper: Deadliest
ESPN2 26	Driven to Hunt	Pro Hunter Journal	Whitetail Country (N)	Advantage Adventures	Realtree Outdoors	Driven to Hunt	NASCAR Now (Live)		NHRA Race Day	NHRA Drag Racing	SportsCenter	Fantasy Football Now (Live)	
ESPN 27	SportsCenter	College Football Final		NFL Matchup	SportsCenter (Live)		Outside the Lines	Sports Reporters (N)	SportsCenter (Live)		Sunday NFL Countdown (Live)		
FSP 28	Paid Program	Paid Program	Paid Program	10 Minute Meals	Paid Program	Paid Program	Joe's Wildside	Outdoors, A. Probst	Pendleton Round-up	NHRA Unleashed (N)	Motorsports U	Inside Drag Racing (N)	Sledhead 24/7
USA 29	Monk Willie Nelson's manager is killed.		Paid Program	Creflo Dollar	Paid Program	Joel Osteen	Becker (In Stereo)	★★ "The Golden Compass" (2007, Fantasy) Nicole Kidman. A child sets out on an epic quest to save her best friend.					Law & Order: SVU
CNN 30	Newsroom			Sanjay Gupta, MD	CNN Sunday Morning		State of the Union With Candy Crowley		Fareed Zakaria GPS Fareed Zakaria.		Reliable Sources		State of the Union
NICK 33	Full House (In Stereo)	Full House (In Stereo)	All Grown Up	Fairly Odd-Parents	Hero Factory	SpongeBob	SpongeBob	SpongeBob	T.U.F.F. Puppy	T.U.F.F. Puppy	The Penguins	Planet Sheen	The Troop (In Stereo)
AMC 34	The Three Stooges	The Three Stooges	The Three Stooges	The Three Stooges	The Three Stooges	The Three Stooges	★★★ "Maverick" (1994, Western) Mel Gibson, Jodie Foster, James Garner. A conniving cardsharp heads for a high-stakes poker game.						"Cliffhanger" (1993)
TDC 35	Paid Program	Paid Program	Paid Program	Jentezen Franklin	Joel Osteen	In Touch (In Stereo)	MythBusters Launching a chicken at an airplane.		Auction Kings	Auction Kings	MythBusters Building a flying machine.		Man, Woman
DISN 36	Chuggington	Imag. Movers	Handy Manny	Special Agent Oso	Mickey Mouse	Mickey Mouse	Phineas and Ferb	Phineas and Ferb	Phineas and Ferb	Fish Hooks	Suite Life on Deck	Shake it Up!	Wizards-Place
A&E 37	Paid Program	Paid Program	Homeward Bound: John Mellencamp		Biography "Bruce Springsteen"		Private Sessions Rock group Bon Jovi.		The Sopranos Junior tests patience.		The Soprano's A.J.'s college prospects.		"Murder by Numbers"
TBS 39	Married... With	Married... With	★★ "The Heartbreak Kid" (2007) A man meets his true soulmate after marrying a beautiful shrew.				★★ "Austin Powers in Goldmember" (2002, Comedy) Mike Myers, Beyonce Knowles.				★★ "Road Trip" (2000, Comedy) Seann William Scott.		
FAM 40	Paid Program	Paid Program	★ "Billy Madison" (1995, Comedy) A hotel magnate's adult son goes back to grade school.				★★ "Hocus Pocus" (1993) Youths conjure up three child-hungry witches on Halloween.				★★ "Practical Magic" (1998, Comedy-Drama) Sandra Bullock.		
TOON 49	Tom & Jerry		Pokemon: DP Sinnoh	Wcuid Happen	Run It Back (N)		Hole in the Wall	Destroy Build	Tower Prep "Buffer"		★★ "Scooby-Doo and the Alien Invaders" (2000, Mystery) Mark Hamill		
FNC 42	Jrnl Edit. Rpt	Fox News Watch	FOX and Friends Sunday						America's News HQ				America's News HQ
SYFY 45	Paid Program	Paid Program	Paid Program	Paid Program	Paid Program	Sleep Number	Scare Tactics	Scare Tactics	Scare Tactics	Scare Tactics	Scare Tactics	Scare Tactics	Scare Tactics
SPIKE 44	Paid Program	Paid Program	Paid Program	Paid Program	Paid Program	Sleep Number	Auction Hunters	Auction Hunters	Auction Hunters	Auction Hunters	Xtreme 4x4 (In Stereo)	Horsepower TV	Trucks! (In Stereo)
TNT 48	Law & Order Murders in Central Park. (In Stereo)		Law & Order "Empire" (In Stereo)		Law & Order "Maritime" (In Stereo)		Law & Order "Murder Book" (In Stereo)		Law & Order A man is found strangled.		Law & Order Woman suspected of murder.		"Love My Wife"
FX 46	Paid Program	Paid Program	★★ "Spider-Man 3" (2007, Action) Tobey Maguire, Kirsten Dunst, James Franco. Peter Parker falls under the influence of his dark side.						★ "Zoom" (2006, Comedy) Tim Allen. An ex-superhero mentors ragtag children.				
NGEO 47	Paid Program	Paid Program	Paid Program	Paid Program	Paid Program	Paid Program	Dog Whisperer A pit-mix escape artist.		Stone Age Atlantis A lost world is rediscovered.				Crystal Caves
MSNBC 48	Lockup: San Quentin		Hardball Weekend	Your Business	MSNBC News Live (N)		MSNBC News Live (N)		MSNBC News Live (N)		MSNBC News Live (N)		The Family Secret
SPEED 49	GP2 Championship Series Racing: Abu Dhabi.			Formula One Racing: Abu Dhabi Grand Circuit. (Live)					Chop Cut Rebuild	NASCAR Perfor.	NASCAR Smarts	NASCAR in a Hurry (N)	NASCAR RaceDay
OUTDR 51	Reel in the Outdoors	Scouting, Adv.	Speargun Hunter	Match Fish.	L.L. Bean Guide	The Professionals	Driven TV	Duck Commander	Boone and Crockett	American Archer	Drop Zone	Hunter's Specialties	Archer's Choice
TVL 52	Roseanne (In Stereo)	Roseanne (In Stereo)	The Nanny (In Stereo)	The Nanny (In Stereo)	The Nanny (In Stereo)	The Nanny (In Stereo)	The Nanny (In Stereo)	The Nanny (In Stereo)	The Nanny (In Stereo)	The Nanny (In Stereo)	The Nanny (In Stereo)	The Nanny (In Stereo)	I Dream of Jeannie
WE 53	Paid Program	Look Younger	Paid Program	Paid Program	Paid Program	Paid Program	Paid Program	Designing Spaces	Downsized "Down But Not Out"		Bridezillas Delilah becomes annoyed.		Bridezillas
COM 57	Paid Program	Paid Program	Paid Program	Paid Program	Com.-Presents	★★ "Loser" (2000) Jason Biggs. A nerdy college student pines for a pretty classmate.				★★ "Waiting..." (2005, Comedy) Ryan Reynolds. Restaurant employees ponder their lives.			
TLC 59	Paid Program	Paid Program	Faith-Dr. Price	Frederick K.C.	Paid Program	Paid Program	Four Weddings "...And Fireworks" (In Stereo)		Four Weddings "...And Something Blue"		Four Weddings (In Stereo)		Four Weddings
HALL 63	"Moonlight and Mistletoe" (2008) Nick and his daughter fight to keep their theme park open.				"The Most Wonderful Time of the Year" (2008, Drama) Henry Winkler, Brooke Burns.				★★ "A Season for Miracles" (1999) A woman gives her jailed sister's children a real Christmas.				"Fallen Angel" (2003)

SUNDAY AFTERNOON — NOVEMBER 14, 2010

	12:30	1 PM	1:30	2 PM	2:30	3 PM	3:30	4 PM	4:30	5 PM	5:30	6 PM	6:30
CBS 2 2 5 5	(12:00) The NFL Today Host James Brown.	NFL Football: Cincinnati Bengals at Indianapolis Colts. Lucas Oil Stadium. (Live)						NFL Postgame Highlights and scores. (Live)	To Be Announced	Courage in Sports Awards (N)		(2)CBS Evening News/ Mitchell (5)News 5	(2)News (5)CBS Evening News/Russ Mitchell
WTAE 4	The Replacements	Jack Hanna's Into the Wild	Paid Program	Paid Program	Paid Program	Real Green	Open House (N) (In Stereo)	Paid Program	Good Housekeeping's Cook Your Heart Out		To Be Announced	Ch. 4 Action News at 6 (N)	ABC World News Sunday
NBC 6 6 8 25 11 8 12 12	(6)(8)(12)Paid Program (11)(12:00) Brothers & Sisters	(6)(8)(11)Paid Program (12)★★ "Youngblood" (1986)	(6)(8)(11)Paid Program	(6)(8)Paid Program (11)Cops (In Stereo)	(6)(8)Paid Program (11)Sports Stars of Tomorrow Top young talent.	World of Adventure Sports (N) (In Stereo)		Figure Skating: ISU Grand Prix of Figure Skating: Skate America. From Portland, Ore. (In Stereo)				(6)News (8)WHAG 6PM (11)News (12)News	(6)(8)(12)NBC Nightly News (N) (In Stereo)
MNT 7 22	(12:00) Movie: ★★★ "The Lookout" (2007, Suspense) Cont'd			★★ "Stay Alive" (2006, Horror) Frankie Muniz. Teenage gamers die along with their characters.				★★ "Naked Gun 33 1/3: The Final Insult" (1994, Comedy) Leslie Nielsen.				TMZ (N) (In Stereo)	
FOX 10 53	Fox NFL Sunday	NFL Football: Regional Coverage. Vikings at Bears or Panthers at Buccaneers or Lions at Bills. (In Stereo Live)						NFL Football: Regional Coverage. Cowboys at Giants or Seahawks at Cardinals or Rams at 49ers. (In Stereo Live)					
PBS 13 13	Flea Market	It's Pittsburgh	Pittsburgh 360	Horizons (In Stereo)	Experience	To Be Announced		To Be Announced		To Be Announced		Explore PA (In Stereo)	Green Life Penn.
PBS 16 36	Freedom Songs	The Music & Dance of Poland: Mazowsze (In Stereo)			Visions of Israel (In Stereo)			Chesapeake Bay by Air Sights along the bay. (In Stereo)			ADD and Loving It?! Challenges of ADD and ADHD; adult ADD.		
WGN 22	"Scary Movie"	★★ "Naked Gun 33 1/3: The Final Insult" (1994, Comedy) Leslie Nielsen. (In Stereo)				★★ "Disney's The Kid" (2000) An image consultant magically encounters his younger self.				Scrubs (In Stereo)	Scrubs (In Stereo)	Just Shoot Me	Just Shoot Me
LIFE 23	(11:00) Movie: "Notting Hill" (1999) Cont'd		★★★ "The Pelican Brief" (1993, Suspense) Julia Roberts, Denzel Washington. An inquisitive law student becomes the target of assassins.					★★ "Message in a Bottle" (1999, Romance) Kevin Costner. A woman seeks the author of a letter that washed ashore.					
HIST 24	(12:00) Sniper: Deadliest Missions			Ancient Aliens		Ancient Aliens		Ancient Aliens		Marijuana: A Chronic History History of the substance in America.			
ESPN2 26	Football Now	Billiards: Women's Atlanta Classic.		Billiards: Women's Atlanta Classic.		Billiards: Women's Atlanta Classic.		Strongest Man	MLS Soccer: Playoff: Teams TBA. (Live)				
ESPN 27	NFL Countdown	College Football Final		NASCAR Countdown (Live)		NASCAR Racing: Sprint Cup: Kobalt Tools 500. From Phoenix International Raceway in Avondale, Ariz. (Live)							SportsCenter
FSP 28	Penn St. Story	College Football Fi	Inside the Big East	College Soccer: Big East Tournament, Final: Teams TBA.				Graham Bensinger	Pirates Baseball	Auto Racing: D1 Grand Prix Drifting: Ebisu 1.		Air Racing From Abu Dhabi, UAE.	
USA 29	Law & Order: SVU	Law & Order: Special Victims Unit "Users"		Law & Order: Special Victims Unit "Turmoil"		Law & Order: Special Victims Unit (In Stereo)		Law & Order: Special Victims Unit "Anchor"		Law & Order: Special Victims Unit "Quickie"		Law & Order: Special Victims Unit "Shadow"	
CNN 30	State of the Union	Fareed Zakaria GPS Fareed Zakaria.		Newsroom		Your Money		Newsroom		Newsroom		Newsroom	
NICK 33	iCarly (In Stereo)	iCarly (In Stereo)	iCarly (In Stereo)	iCarly (In Stereo)	Fairly Odd-Parents	Fanboy-Chum	Fanboy-Chum	The Penguins	The Penguins	SpongeBob	SpongeBob	True Jackson, VP	Big Time Rush
AMC 34	(12:00) Movie: ★★★ "Cliffhanger" (1993) Sylvester Stallone. Cont'd			★★★ "The Perfect Storm" (2000, Suspense) George Clooney, Mark Wahlberg. A fishing boat sails into the storm of the century.						★ "Red Planet" (2000) Val Kilmer. Marooned astronauts struggle to survive on Mars.			
TDC 35	Man, Woman	Man, Woman, Wild "Amazon" (In Stereo)		Man, Woman, Wild "Botswana" (In Stereo)		Man, Woman, Wild "Louisiana" (In Stereo)		Man, Woman, Wild The coastline of Tasmania.		Man, Woman, Wild "Utah" (In Stereo)		Dirty Jobs Harvesting hops for beer.	
DISN 36	Wizards-Place	Good Luck Charlie	Sonny With a Chance	Hannah Montana	Hannah Montana	Good Luck Charlie	Good Luck Charlie	Good Luck Charlie	Good Luck Charlie	Wizards-Place	Wizards-Place	"Avalon High" (2010) Britt Robertson.	
A&E 37	(12:00) Movie: ★★ "Murder by Numbers" (2002, Suspense) Sandra Bullock. Cont'd				Celebrity Ghost Stories		Celebrity Ghost Stories		Paranormal State	Paranormal State	Paranormal State	Paranormal State	Paranormal State
TBS 39	"Road Trip"	★★ "Dumb & Dumber" (1994, Comedy) Jim Carrey. Two witless wonders take a cash laden briefcase to Aspen.				★★ "The Longest Yard" (2005, Comedy) Adam Sandler. Prisoners train for a football game against the guards.						★★★ "Meet the Parents" (2000, Comedy)	
FAM 40	(11:00) Movie: "Practical Magic" (1998)	★★★ "Harry Potter and the Prisoner of Azkaban" (2004, Fantasy) Daniel Radcliffe. The young wizard confronts the fugitive Sirius Black.						★★★ "Harry Potter and the Goblet of Fire" (2005, Fantasy) Voldemort lays a trap for Harry at the Triwizard Tournament.					
TOON 49	The Garfield Show	The Garfield Show	Codename: Next Door	Codename: Next Door	Chowder	Chowder	Johnny Test	Johnny Test	Total Drama	Total Drama	Adventure Time	Adventure Time	Scooby-Doo
FNC 42	(12:00)America's News HQ			FOX News Sunday With Chris Wallace		Campaign 2010: Fight to the Finish		America's News HQ				FOX News Sunday With Chris Wallace	
SYFY 45	Scare Tactics	Fact or Faked: Paranormal Files		Fact or Faked: Paranormal Files		Fact or Faked: Paranormal Files		Fact or Faked: Paranormal Files		Fact or Faked: Paranormal Files		Fact or Faked: Paranormal Files	
SPIKE 44	MuscleCar (In Stereo)	CSI: NY Hawkes confronts a tragic secret.		CSI: NY "Tales From the Undercard"		CSI: NY A 14-year-old boy is shot. (In Stereo)		CSI: NY Hawkes confronts a tragic secret.		CSI: NY "Tales From the Undercard"		CSI: Crime Scene Investigation "Say Uncle"	
TNT 48	(12:00) Movie: ★★ "I Think I Love My Wife" (2007) Cont'd			★★ "Meet the Browns" (2008, Comedy-Drama) Tyler Perry, Angela Bassett. Premiere.				★★ "Daddy's Little Girls" (2007, Romance) Gabrielle Union, Idris Elba, Louis Gossett Jr.				★★ "Why Did I Get Married?" (2007)	
FX 46	★ "Daddy Day Camp" (2007) Paul Rae fathers take charge of a children's summer camp.			★★★ "Kung Fu Panda" (2008, Comedy) Jack Black, Angelina Jolie, Jackie Chan.				Voices of		★★★ "Baby Mama" (2008) A career woman hires a surrogate mother to have her baby.			"There's-Mary"
NGEO 47	Crystal Caves	Known Universe "The Fastest"		Known Universe Energy powers the cosmos.		Known Universe The importance of size.		Known Universe "Cosmic Collisions"		Known Universe "Decoding the Skies"		Drain the Ocean	
MSNBC 48	The Family Secret	The Secret Life of a Soccer Mom		Meet the Press		The Crossbow Incident A woman is shot twice.		A Long Dark Stretch of Road An attorney is a suspect in the murder of his wife.				Caught on Camera "On the Edge of Death"	
SPEED 49	(12:00) NASCAR RaceDay (Live)			Gearz	Car Crazy "SEMA"	Truck U	Two Guys Garage (N)	My Classic Car	Formula One Racing: Abu Dhabi Grand Prix. From the Yas Marina Circuit.				
OUTDR 51	King of Bucks	Bass Pro Shops	Bushman Show	Whitetail Freaks	Bone Collector	Duck Commander	Ducks Unlimited TV	Pheasants Forever	Elk Chronicles	On Your Own Adv.	Tracks-Africa	Beyond the Lodge	Dominant Bucks
TVL 52	I Dream of Jeannie	I Dream of Jeannie	I Dream of Jeannie	Bewitched	Bewitched	Bewitched "Ling Ling"	Bewitched	Andy Griffith	Andy Griffith	Andy Griffith	Andy Griffith	Andy Griffith	Andy Griffith
WE 53	(12:00) Bridezillas	Bridezillas Molly is unsatisfied with her gown.		Bridezillas "Molly, Tasanna & Angel" Molly has an epic meltdown.				Amazing Wedding Cakes		Amazing Wedding Cakes		Amazing Wedding Cakes	
COM 57	★★ "The Hammer" (2007) A 40-year-old boxing instructor trains for an Olympic slot.				Scrubs (In Stereo)	Scrubs (In Stereo)	Scrubs (In Stereo)	Scrubs	★★ "Waiting..." (2005, Comedy) Ryan Reynolds. Restaurant employees ponder their lives.				"Good Luck Chk"
TLC 59	Four Weddings	Cake Boss (In Stereo)	Cake Boss (In Stereo)	Cake Boss NASCAR race car cake.		Cake Boss (In Stereo)	Cake Boss (In Stereo)	Cake Boss (In Stereo)	Cake Boss (In Stereo)	Cake Boss The Valastro's are in Italy.		Cake Boss (In Stereo)	Cake Boss (In Stereo)
HALL 63	(12:00) Movie: "Fallen Angel" (2003, Drama) Gary Sinise. Cont'd			★★ "Silver Bells" (2005, Drama) Anne Heche. A teenage runaway brings two lonely souls together.				"All I Want for Christmas" (2007) A boy asks contest organizers to find his mother a husband.				"The Most Wonderful Time of the Year"	

SUNDAY EVENING — NOVEMBER 14, 2010

	7 PM	7:30	8 PM	8:30	9 PM	9:30	10 PM	10:30	11 PM	11:30	12 AM	12:30	1 AM
CBS 2 2 5 5	60 Minutes (N) (In Stereo)		The Amazing Race 17 "Ali Baba in a Suit" (N) (In Stereo)		Undercover Boss (N) (In Stereo)		CSI: Miami "Blood Sugar" A sugar refinery explodes. (N) (In Stereo)		(2)News (5)News-Channel 5	(2)Sunday Sports Showdown (5)The Insider	(2)The Insider (5)Bones "Yanks in the U.K."	(2)Extra (N) (In Stereo)	(5)The Unit "SERE" Exercise of torture and humiliation.
WTAE 4	America's Funniest Home Videos A woman passes out. (In Stereo)		Extreme Makeover: Home Edition Family's school was swept away.		Desperate Housewives "Sorry Grateful" Thanksgiving feast. (N)		Brothers & Sisters Luc's mother meddles in Nora's affairs. (N)		Ch. 4 Action News at 11 (N)	Ch. 4 Action Sports Sunday	Grey's Anatomy Addison visits friends in L.A. (In Stereo) (Part 2 of 2)		Grey's Anatomy
NBC 6 6 8 25 11 8 12 12	Football Night in America Bob Costas with NFL highlights. (In Stereo Live)		NFL Football: New England Patriots at Pittsburgh Steelers. Heinz Field. (In Stereo Live)							(6)News (8)WHAG 11PM (11)News (12)News	(6)Cold Case (8)Sports (11)Brothers (12)NUMB3RS	(8)Whacked Out Sports (In Stereo)	(6)Cops (8)Paid Program (11)Cops (12)Decision Makers
MNT 7 22	That '70s Show	That '70s Show	Bones The murder of a young British heiress.		Paid Program	Judge Joe Brown	Hates Chris	Paid Program	Paid Program	Entourage (In Stereo)	Curb Enthusiasm	House of Payne	House of Payne
FOX 10 53	NFL Football	The OT	The Simpsons	The Cleveland Show	Family Guy (N)	American Dad	Channel 11 News on FOX 53 at 10 (N)		Seinfeld (In Stereo)	Jack Van Impe	Two and a Half Men	Paid Program	Paid Program
PBS 13 13	Design Squad	Biz Kid$ (In Stereo)	Nature The wolverine is an efficient carnivore.		Tina Fey: The Mark Twain Prize Honor to comedy writer Tina Fey. (N)			Scientific-Frontiers	Music Voyager	Burt Wolf: Travels	Globe Trekker El Salvador and Honduras.		Tina Fey: Prize
PBS 16 36	Nature Hummingbirds are tiny and tough. (In Stereo) (DVS)			European Insights	Tina Fey: The Mark Twain Prize Honor to comedy writer Tina Fey. (N)			Smothered: The Censorship Struggles of the Smothers Brothers Comedy Hour (In Stereo)				Alone in the Wilderness (DVS)	
WGN 22	Old Christine	Old Christine	How I Met/ Mother	How I Met/ Mother	How I Met/ Mother	How I Met/ Mother	WGN News at Nine (N)	Instant Replay	Monk Monk helps his psychiatrist's son.		Monk A famous daredevil is Monk's archrival.		Monk (In Stereo)
LIFE 23	★★ "No Reservations" (2007, Drama) Catherine Zeta-Jones, Aaron Eckhart.				★★ "View From the Top" (2003) A small-town woman trains to become a flight attendant.				★★ "View From the Top" (2003) A small-town woman trains to become a flight attendant.				How I Met/ Mother
HIST 24	IRT Deadliest Roads		IRT Deadliest Roads "Thin Air"		IRT Deadliest Roads (N)		WWII In HD: The Air War The Air Force's defeat of the Luftwaffe.				IRT Deadliest Roads "Thin Air"		IRT Deadliest Roads
ESPN2 26	2010 World Series of Poker		2010 World Series of Poker Final Table, from Las Vegas.				NASCAR Now (Live)		SportsCenter	2010 World Series of Poker		2010 World Series of Poker	
ESPN 27	SportsCenter (Live)		BCS Countdown (Live)		NHRA Drag Racing: Automobile Club of Southern California Finals, Final Eliminations. From Pomona, Calif.					SportsCenter (Live)			SportsCenter
FSP 28	Profiles	The Game 365	World Poker Tour: Season 8		World Poker Tour: Season 8		Penguins Hock.	The Final Score	College Football Fi	The Final Score	Premier League Review Show (N)		The Final Score
USA 29	Law & Order: Special Victims Unit "Unstable"		Law & Order: Special Victims Unit "Solitary"		Law & Order: Special Victims Unit "Sugar"		Law & Order: Special Victims Unit (In Stereo)		★★ "The Golden Compass" (2007, Fantasy) Nicole Kidman. A child sets out on an epic quest to save her best friend.				
CNN 30	Newsroom		State of the Union With Candy Crowley		Larry King Live		Newsroom		State of the Union With Candy Crowley		Larry King Live		Newsroom
NICK 33	Victorious (In Stereo)	iCarly (In Stereo)	My Wife and Kids	My Wife and Kids	Nick News Special	Hates Chris	George Lopez	George Lopez	The Nanny "Tattoo"	The Nanny (In Stereo)	The Nanny (In Stereo)	The Nanny (In Stereo)	The Nanny (In Stereo)
AMC 34	★ "Red Planet"		★★ "Constantine" (2005) Keanu Reeves. A man who sees demons helps a policewoman probe her sister's death.				The Walking Dead Rick goes back to Atlanta.		The Walking Dead Rick goes back to Atlanta.		Breaking Bad		The Walking Dead
TDC 35	Dirty Jobs Endangered snapping turtles.		Dirty Jobs "Spider Pharm" Spider venom.		Dirty Jobs "Animal Relocator" (In Stereo)		Auction Kings	Auction Kings	Dirty Jobs "Spider Pharm" Spider venom.		Dirty Jobs "Animal Relocator" (In Stereo)		Auction Kings
DISN 36	Movie: "Avalon High" (2010, Fantasy) Cont'd		Good Luck Charlie (N)	Shake it Up!	Sonny With a Chance	Fish Hooks	Good Luck Charlie	Good Luck Charlie	Shake it Up!	Shake it Up!	Hannah Montana	Hannah Montana	Wizards-Place
A&E 37	Paranormal State	Paranormal State	Paranormal State	Paranormal State	Paranormal State (N)	Paranormal State (N)	Psychic Kids: Children of the Paranormal (N)		Psychic Kids: Children of the Paranormal		Paranormal State	Paranormal State	Paranormal State
TBS 39	Movie: "Meet the Parents" (2000) Cont'd		★★ "Meet the Fockers" (2004, Comedy) Robert De Niro. Future in-laws clash in Florida.				★★ "Meet the Fockers" (2004, Comedy) Robert De Niro. Future in-laws clash in Florida.				★★ "Road Trip" (2000, Comedy) Seann William Scott.		
FAM 40	Movie: "Harry Potter and the Goblet of Fire"		★★★ "Harry Potter and the Order of the Phoenix" (2007, Fantasy) Daniel Radcliffe. Harry prepares a small group of students to fight Voldemort.						America's Funniest Home Videos		Joel Osteen	Ed Young	Zola Levitt
TOON 49	★★★ "Shrek" (2001) Animated. A monster and a donkey make a deal with a mean lord.				Sym-Bionic Titan	Star Wars: Clone	Delocated "Decoys"	Family Guy (In Stereo)	Family Guy (In Stereo)	Venture Brothers	Childrens Hospital	Metalocalypse	American Dad
FNC 42	FOX Report		Huckabee Mike Huckabee.		Campaign '08: Fight to the Finish		Geraldo at Large (In Stereo)		Huckabee Mike Huckabee.		Campaign 2010: Fight to the Finish		Geraldo at Large
SYFY 45	Fact or Faked: Paranormal Files		Fact or Faked: Paranormal Files		Hollywood Treasure	Hollywood Treasure	Hollywood Treasure	Hollywood Treasure	Hollywood Treasure	Hollywood Treasure	Destination Truth (In Stereo)		Destination Truth
SPIKE 44	CSI: Crime Scene Investigation (In Stereo)		CSI: Crime Scene Investigation (In Stereo)		CSI: Crime Scene Investigation (In Stereo)		CSI: Crime Scene Investigation (In Stereo)		Auction Hunters	Auction Hunters	CSI: Crime Scene Investigation "Say Uncle"		CSI: Crime Scene
TNT 48	Movie: "Why Did I Get Married?" (2007) Cont'd		★★ "Diary of a Mad Black Woman" (2005) A woman starts over after her husband leaves her.				★★ "Diary of a Mad Black Woman" (2005) Kimberly Elise. A woman starts over after her husband leaves her.					★★ "The General's Daughter" (1999)	
FX 46	Movie: ★★ "There's Something About Mary" (1998, Romance-Comedy) Cameron Diaz. Cont'd				★ "What Happens in Vegas" (2008, Romance-Comedy) Cameron Diaz, Ashton Kutcher.				Sons of Anarchy "Firinne" Proof of a flip.		★★ "Money Talks" (1997, Comedy) Chris Tucker, Charlie Sheen.		
NGEO 47	Drain the Ocean		Great Migrations "Feast or Famine" (N)		Great Migrations "Race to Survive" (N)		Great Migrations "Behind the Scenes" (N)		Great Migrations "Feast or Famine"		Great Migrations "Race to Survive"		Great Migrations
MSNBC 48	Caught on Camera "Video Vigilantes"		Caught on Camera "The Thin Blue Line"		In Coldest Blood		★★ "Talhotblond" (2009, Documentary)		The Hunt for the Texas 7		To Catch a Predator "Flagler Beach"		To Catch a Predator
SPEED 49	The SPEED Report (N)		NASCAR Victory Lane (N)		Wind Tunnel With Dave Despain (Live)		My Classic Car	Car Crazy	Dangerous Drives		Intersections	Battle-Supercars	The SPEED Report
OUTDR 51	Mathews TV	The Crush	Hunting Adventure	Wildgame Nation	Realtree Roadtrips	Whitetails	Bushman Show	Hunt Masters	Legends of the Fall	Huntin', World	Hunting Adventure	Realtree Roadtrips	The Crush
TVL 52	Andy Griffith	Andy Griffith	M*A*S*H	M*A*S*H	M*A*S*H	M*A*S*H	Everybody-Raymond	Everybody-Raymond	Everybody-Raymond	Everybody-Raymond	Everybody-Raymond	Everybody-Raymond	Roseanne (In Stereo)
WE 53	Amazing Wedding Cakes		Amazing Wedding Cakes		Amazing Wedding Cakes		Amazing Wedding Cakes (Season Finale)		Bridezillas Where Are They Now?		Amazing Wedding Cakes		Bridezillas
COM 57	Movie: ★ "Good Luck Chuck" (2007) Dane Cook. Cont'd		★★★ "Wedding Crashers" (2005, Comedy) Owen Wilson. Partygoers spend a wild weekend with a politician's family.						South Park	Nick Swardson	Futurama (In Stereo)	Futurama (In Stereo)	Futurama (In Stereo)
TLC 59	Cake Boss (In Stereo)	Cake Boss (In Stereo)	19 Kids and Counting (N) (In Stereo)		Sarah Palin's Alaska "Mamma Grizzly" (N)		To Be Announced		Sarah Palin's Alaska "Mamma Grizzly"		To Be Announced		19 Kids-Count
HALL 63	"The Most Wonderful Time of the Year"		"The Good Witch's Gift" (2010) A criminal threatens the wedding of a witch and a lawman.				★★ "A Season for Miracles" (1999) A woman gives her jailed sister's children a real Christmas.				★★ "Silver Bells" (2005, Drama) Anne Heche, Tate Donovan.		

MONDAY EVENING — NOVEMBER 15, 2010

	7 PM	7:30	8 PM	8:30	9 PM	9:30	10 PM	10:30	11 PM	11:30	12 AM	12:30	1 AM
CBS 2 2 5 5	(2)CBS Evening News (5)Entertainment Ton.	(2)Pittsburgh's Treasures (5)Insider	How I Met Your Mother "Glitter" (In Stereo)	Rules of Engagement "The Big Picture" (N)	Two and a Half Men (N) (In Stereo)	Mike & Molly "Mike's New Boots" (N)	Hawaii Five-0 "Po'ipu" Protecting a ruthless dictator. (N) (In Stereo)		(2)KDKA-TV News at Eleven (In Stereo) (5)News	Late Show With David Letterman Emma Watson; Scott Caan; Rascal Flatts. (N) (In Stereo)		The Late Late Show With Craig Ferguson Dennis Miller; Bianca Kajlich. (N) (In Stereo)	
WTAE 4	Inside Edition (N)	Entertainment Tonight (N)	Dancing With the Stars (In Stereo Live)				Castle An prominent scientist is found dead. (N) (In Stereo)		Channel 4 Action News at 11	Nightline (N)	Jimmy Kimmel Live (In Stereo)		The Oprah Winfrey Show
NBC 6 6 8 25 11 8 12 12	(6)Entertainment Tonight (8)WHAG 7

TUESDAY EVENING — NOVEMBER 16, 2010

	7 PM	7:30	8 PM	8:30	9 PM	9:30	10 PM	10:30	11 PM	11:30	12 AM	12:30	1 AM
CBS 2 2 5 5	(2)CBS Evening News (5)Entertainment Ton.	The Insider (N) (In Stereo) ⧉	NCIS "Enemies Foreign" The team must protect Ziva's father. (N) (In Stereo) (Part 1 of 2) ⧉		NCIS: Los Angeles "Absolution" A book contains top-secret information. (N) (In Stereo) (Part 1 of 2) ⧉		The Good Wife "Bad Girls" A teen star is accused of a DUI. (N) (In Stereo) ⧉		(2)KDKA-TV News at Eleven (In Stereo) (5)News	Late Show With David Letterman Jay-Z; Jamie Oliver; Rihanna. (N) (In Stereo) ⧉		The Late Late Show With Craig Ferguson Actor Jeff Goldblum; actor Matt Smith. (N) (In Stereo) ⧉	
WTAE 4	Inside Edition (N) ⧉	Entertainment Tonight (N)	No Ordinary Family Jim tries to take down a mobster. (N) (In Stereo)		Dancing With the Stars (In Stereo Live) ⧉		Detroit 1-8-7 "Deja Vu; Ali In" A teen seems to have been murdered.		Channel 4 Action News at 11	Nightline (N) ⧉	Jimmy Kimmel Live (In Stereo) ⧉		The Oprah Winfrey Show
NBC 6 6 8 25 11 8 12 12	(6)Entertainment Tonight (8)WHAG 7:00PM (11)(12)Jeopardy!	(6)Be a Millionaire (8)Inside (11)(12)Wheel Fortune	The Biggest Loser A contestant reaches a milestone. (N) (In Stereo) ⧉				Parenthood "Put Yourself Out There" Haddie's relationship progresses. (N) (In Stereo) ⧉		(6)WJAC-TV News (8)WHAG 11PM (11)Ch. 11 News (12)News	The Tonight Show With Jay Leno Julianne Moore; Tom Felton; Nelly. (N) (In Stereo) ⧉		Late Night With Jimmy Fallon (In Stereo) ⧉	
MNT 7 22	The Simpsons ⧉	The Simpsons ⧉	Are You Smarter?	Are You Smarter?	Don't Forget Lyrics!	Don't Forget Lyrics!	Friends (In Stereo)	Old Christine	Law & Order: Special Victims Unit "Debt"		Entourage (In Stereo)	Curb Enthusiasm	TMZ (N) (In Stereo)
FOX 10 53	Two and a Half Men	Seinfeld (In Stereo)	Glee Sue fills in for Principal Figgins. (In Stereo)		Raising Hope (N)	Running Wilde (N)	Channel 11 News on FOX 53 at 10 (N)		Seinfeld (In Stereo)	My Name Is Earl	That '70s Show	Paid Program	Paid Program
PBS 13 13	Nightly Business	Horizons (In Stereo)	NOVA Bluestonehenge, prehistoric monument.		Frontline New Orleans Police Department.		Independent Lens Deaths of two Crow Indian boys in 1978. (In Stereo)		Charlie Rose (N) (In Stereo) ⧉			Horizons (In Stereo)	Frontline
PBS 16 36	Nightly Business	Outdoors Maryland	Masterpiece Mystery! Poirot and a novelist work together. (In Stereo)			NOVA Bluestonehenge, prehistoric monument.		Frontline New Orleans Police Department.	Antiques Roadshow		Masterpiece Mystery! Poirot and a novelist work together. (In Stereo)		
WGN 22	Dharma & Greg ⧉	Dharma & Greg ⧉	Old Christine	Old Christine	How I Met/ Mother	How I Met/ Mother	WGN News at Nine (N) (In Stereo) ⧉		Scrubs (In Stereo)	Scrubs ⧉	South Park ⧉	South Park ⧉	Entourage ⧉
LIFE 23	How I Met/ Mother	How I Met/ Mother	Reba (In Stereo)	Reba (In Stereo)	Wife Swap "McLeish/ O'Dell" (In Stereo)		Wife Swap A liberal and conservative swap.		How I Met/ Mother	How I Met/ Mother	Frasier (In Stereo)	Frasier (In Stereo)	Frasier ⧉
HIST 24	IRT Deadliest Roads "Crumbling Roads"		IRT Deadliest Roads "Thin Air"		IRT Deadliest Roads		Apocalypse PA	Apocalypse PA	Marked "The Devil's Cage" Convict tattoos.		IRT Deadliest Roads "Thin Air"		IRT Deadliest Roads
ESPN2 26	Women's College Basketball		College Football: Ohio at Temple. (Live)						College Basketball: O'Reilly Auto Parts CBE Classic -- San Diego State at Gonzaga. (Live)				NASCAR Now ⧉
ESPN 27	College Basketball: Ohio State at Florida.		College Basketball: Butler at Louisville. (Live)				College Basketball: South Carolina at Michigan State. (Live)				SportsCenter (Live) ⧉		SportsCenter
FSP 28	College Football: East Stroudsburg at Edinboro.				College Football: PSAC Championship: California (Pa.) vs. Cheyney.						The Final Score	Pirates Baseball	The Final Score
USA 29	Law & Order: Special Victims Unit "Trophy"		Law & Order: Special Victims Unit "Svengali"		Law & Order: Special Victims Unit "Disabled"		Law & Order: Special Victims Unit "Conned"		Psych Shawn and Gus visit Despereaux. ⧉		Burn Notice Killing off gang members. ⧉		White Collar ⧉
CNN 30	John King, USA John King. (N)		Parker Spitzer Kathleen Parker, Eliot Spitzer. (N)		Larry King Live (N) ⧉		Anderson Cooper 360 ⧉				Larry King Live		Anderson Cooper 360
NICK 33	iCarly (In Stereo)	iCarly (In Stereo)	My Wife and Kids	My Wife and Kids	Hates Chris	Hates Chris	George Lopez	George Lopez	The Nanny (In Stereo)	The Nanny (In Stereo)	The Nanny (In Stereo)	The Nanny (In Stereo)	George Lopez
AMC 34	Movie: "*The Sum of All Fears*" (2002) Cont'd		★★★ "*A Few Good Men*" (1992, Drama) Tom Cruise, Jack Nicholson, Demi Moore. A Navy lawyer defends two Marines in a comrade's death.						★★ "*The Kingdom*" (2007, Action) Jamie Foxx. Federal agents seek a terrorist cell in Riyadh, Saudi Arabia. ⧉				
TDC 35	Dirty Jobs "Leech Trapper" Leeches. ⧉		Dirty Jobs "Diaper Cleaner" (In Stereo)		Dirty Jobs Installing a lightning rod system. (N)		Auction Kings (N)	Auction Kings (N)	Dirty Jobs "Diaper Cleaner" (In Stereo)		Dirty Jobs Installing a lightning rod system.		Auction Kings
DISN 38	Sonny With a Chance	Sonny With a Chance	★★ "*Sky High*" (2005, Comedy) Michael Angarano, Kurt Russell. ⧉			Fish Hooks ⧉	Suite Life on Deck	Suite Life on Deck	Phineas and Ferb	Phineas and Ferb	Hannah Montana	Hannah Montana	Wizards-Place
A&E 37	The First 48 A domicide of a cabdriver. ⧉		Exterminator	Exterminator	Exterminator	Exterminator	Parking Wars (N)	Parking Wars (N)	Parking Wars	Parking Wars	Exterminator	Exterminator	Exterminator
TBS 39	Family Guy (In Stereo)	Family Guy (In Stereo)	Family Guy (In Stereo)	Family Guy (In Stereo)	Family Guy (In Stereo)	Family Guy (In Stereo)	Glory Daze "Pilot" (Series Premiere) (N)		Conan (N)		Lopez Tonight (N)		Conan
FAM 39	Melissa & Joey ⧉		★★ "*Miss Congeniality*" (2000, Comedy) Sandra Bullock. A clumsy FBI agent goes under cover at a beauty pageant. ⧉				America's Funniest Home Videos ⧉		The 700 Club ⧉		My Wife and Kids	My Wife and Kids	Forget Diets!
TOON 40	Would Happen	Hole in the Wall ⧉	Tower Prep "The Rooks" (N)		Sym-Bionic Titan	Star Wars: Clone	King of the Hill ⧉	King of the Hill ⧉	Family Guy (In Stereo)	Family Guy. (In Stereo)	Robot Chicken	The Boondocks	Aqua Teen Hunger
FNC 42	The FOX Report With Shepard Smith ⧉		The O'Reilly Factor ⧉		Hannity		On the Record With Greta Van Susteren		The O'Reilly Factor		Hannity		Greta Van Susteren
SYFY 43	Star Trek: The Next Generation ⧉		Star Trek: The Next Generation ⧉		Stargate Universe "Malice" (In Stereo) ⧉		Fact or Faked: Paranormal Files		Stargate Universe "Malice" (In Stereo) ⧉		Stargate SG-1 O'Neill is lured to a lost planet.		"*Merlin Apprent*"
SPIKE 44	1,000 Ways to Die	1,000 Ways to Die	1,000 Ways to Die	1,000 Ways to Die	1,000 Ways to Die	1,000 Ways to Die (N)	Auction Hunters (N)	Auction Hunters	Auction Hunters	Auction Hunters	Entourage (In Stereo)	Entourage (In Stereo)	Star Trek: Voyager
TNT 45	Bones "The Graft in the Girl" (In Stereo) ⧉		Bones Counterfeiting ring. (In Stereo) ⧉		Law & Order "Four Cops Shot" (In Stereo)		Law & Order "Brazil" (In Stereo)		CSI: NY A tourist is found stabbed to death.		CSI: NY A corpse drops in at a charity event.		CSI: NY (In Stereo)
FX 46	Two and a Half Men	★★★ "*The Italian Job*" (2003, Crime Drama) Mark Wahlberg. A thief and his crew plan to steal back their gold.					Sons of Anarchy "Bainne" (N)		Sons of Anarchy "Bainne"		Terriers Gretchen's wedding day.		Sons of Anarchy
NGEO 47	Secrets of the Druids		Search for the Amazon Headshrinkers		Great Migrations "Behind the Scenes"		Explorer "Lost Mummies of New Guinea"		Search for the Amazon Headshrinkers		Great Migrations "Behind the Scenes"		Explorer
MSNBC 48	Hardball With Chris Matthews ⧉		Countdown With Keith Olbermann (N)		The Rachel Maddow Show (N)		The Last Word With Lawrence O'Donnell		Countdown With Keith Olbermann		The Rachel Maddow Show		The Last Word
SPEED 49	NASCAR Race Hub (N)		Monster Jam (N)		Monster Jam "Inside Monster Jam," part 3.		Race in 60 (N)		Monster Jam		Monster Jam "Inside Monster Jam," part 3.		Race in 60
OUTDR 51	The Professionals	Duck Commander	Inside Outdoors	Ted Nugent	Hunting the Country	Truth-Hunting	Wildlife	Dream Season	Eastman's Hunting TV	Elk Chronicles	Truth-Hunting	Wildlife	Bow Madness
TVL 52	Sanford & Son	Sanford & Son ⧉	Sanford & Son ⧉	Sanford & Son ⧉	Everybody-Raymond	Everybody-Raymond	Everybody-Raymond	Everybody Raymond ⧉	Loves "The Test"	Roseanne	Roseanne (In Stereo)	Roseanne (In Stereo)	The Nanny (In Stereo)
WE 59	Charmed Witch doctors deploy voodoo dolls.		Bridezillas "Andrea & Ivy" ⧉		Bridezillas Ivy is planning her big day. ⧉		Amazing Wedding Cakes ⧉		Amazing Wedding Cakes ⧉		Amazing Wedding Cakes ⧉		Ghost Whisperer
COM 57	Daily Show	The Colbert Report	Tosh.0 ⧉	Tosh.0 ⧉	Tosh.0 ⧉	Tosh.0 ⧉	Nick Swardson	South Park ⧉	Daily Show	The Colbert Report	Nick Swardson ⧉	South Park ⧉	Futurama (In Stereo)
TLC 68	Cake Boss (In Stereo)	Cake Boss (In Stereo)	19 Kids and Counting (In Stereo) ⧉		19 Kids-Count	19 Kids-Count	The Little Couple (N)	The Little Couple	19 Kids and Counting (In Stereo) ⧉		19 Kids-Count	19 Kids-Count	The Little Couple
HALL 69	Movie: "*What I Did for Love*" (2006) Cont'd		"*The Christmas Card*" (2006) Ed Asner. A soldier fails for a woman who wrote a well-wishing card.				"*Debbie Macomber's Mrs. Miracle*" (2009) A single man hires a nanny for his 6-year-old twins.				"*Christmas in Canaan*" (2009, Drama) Billy Ray Cyrus. ⧉		

WEDNESDAY EVENING — NOVEMBER 17, 2010

	7 PM	7:30	8 PM	8:30	9 PM	9:30	10 PM	10:30	11 PM	11:30	12 AM	12:30	1 AM
CBS 2 2 5 5	(2)CBS Evening News (5)Entertainment Ton.	The Insider (N) (In Stereo) ⧉	Survivor: Nicaragua (In Stereo) ⧉		Criminal Minds "Into the Woods" Murder victim on the Appalachian Trail. (N) (In Stereo) ⧉		The Defenders "Whitten v. Feniee" The team takes a wrongful death case. (N) (In Stereo) ⧉		(2)KDKA-TV News at Eleven (In Stereo) (5)News	Late Show With David Letterman Actor Jake Gyllenhaal. (N) (In Stereo) ⧉		The Late Late Show With Craig Ferguson Actor Russell Crowe; Dr. Lisa Masterson. (N) (In Stereo) ⧉	
WTAE 4	Inside Edition (N) ⧉	Entertainment Tonight (N)	The Middle "Errand Boy" (N)	Better With You (N) (In Stereo)	Modern Family (N) (In Stereo)	Cougar Town (N) (In Stereo)	25 Years of Sexy: People Magazine's Sexiest Man Alive! (In Stereo)		Channel 4 Action News at 11	Nightline (N) ⧉	Jimmy Kimmel Live (In Stereo) ⧉		The Oprah Winfrey Show
NBC 6 6 8 25 11 8 12 12	(6)Entertainment Tonight (8)WHAG 7:00PM (11)(12)Jeopardy!	(6)Be a Millionaire (8)Inside (11)(12)Wheel Fortune	Undercovers "Leo's Lost Night" Leo wakes up next to a dead woman. (N) (In Stereo) ⧉		Law & Order: Special Victims Unit "Gray" One student accuses another of rape. (N) (In Stereo) ⧉		Law & Order: Los Angeles (In Stereo) ⧉		(6)WJAC-TV News (8)WHAG 11PM (11)News (12)News	The Tonight Show With Jay Leno Christina Aguilera; Buddy Valastro. (N) (In Stereo) ⧉		Late Night With Jimmy Fallon (In Stereo) ⧉	
MNT 7 22	The Simpsons ⧉	The Simpsons ⧉	Burn Notice "Dead Drop" (In Stereo) ⧉		Burn Notice "Loose Ends" (In Stereo) ⧉		Friends (In Stereo)	Old Christine	Law & Order: Special Victims Unit "Obscene"		Entourage (In Stereo)	Curb Enthusiasm	TMZ (N) (In Stereo)
FOX 10 53	Two and a Half Men	Seinfeld (In Stereo)	Human Target "Ilsa Pucci" (N) ⧉		Hell's Kitchen "6 Chefs Compete" (N) ⧉		Channel 11 News on FOX 53 at 10 (N)		Seinfeld (In Stereo)	My Name Is Earl	That '70s Show	Paid Program	Paid Program
PBS 13 13	Nightly Business	It's Pittsburgh	Secrets of the Dead "Lost Ships of Rome"		Circus "Born to Be Circus; new talent in Monte Carlo. (In Stereo)		Down the Road" Scouting		Charlie Rose (N) (In Stereo) ⧉		It's Pittsburgh	Smart Travels	Tavis Smiley ⧉
PBS 16 36	Nightly Business	MotorWeek (In Stereo)	Secrets of the Dead "Lost Ships of Rome"		Circus "Born to Be Circus; new talent in Monte Carlo. (In Stereo)		Down the Road" Scouting		Make 'em Laugh: The Funny Business			Secrets of the Dead "Lost Ships of Rome"	Circus (In Stereo)
WGN 22	Dharma & Greg ⧉	Dharma & Greg ⧉	Old Christine	Old Christine	How I Met/ Mother	How I Met/ Mother	WGN News at Nine (N) (In Stereo) ⧉		Scrubs ⧉	Scrubs (In Stereo)	South Park ⧉	South Park ⧉	Entourage (In Stereo)
LIFE 23	How I Met/ Mother	How I Met/ Mother	Reba (In Stereo)	Reba (In Stereo)	★★ "*Sleeping With the Enemy*" (1991, Suspense) Julia Roberts, Patrick Bergin. ⧉				How I Met/ Mother	How I Met/ Mother	Frasier ⧉	Frasier ⧉	Frasier (In Stereo)
HIST 24	Modern History		American Pickers "Frank Flips" ⧉		Apocalypse Island Island clue in Mayan predictions.				Nostradamus Effect Secrets of the seven seals.		American Pickers "Frank Flips" ⧉		Apocalypse Isle
ESPN2 26	SportsCenter (Live) ⧉		College Football: Bowling Green at Toledo. (Live)						SportsCenter	NFL Live (N) ⧉	SportsNation ⧉		NBA Tonight (Live)
ESPN 27	NBA Basketball: Phoenix Suns at Miami Heat. AmericanAirlines Arena. (Live)				NBA Basketball: Chicago Bulls at San Antonio Spurs. AT&T Center. (Live)						SportsCenter (Live) ⧉		SportsCenter
FSP 28	NHL Hockey: Vancouver Canucks at Pittsburgh Penguins. CONSOL Energy Center. (Live)				Penguins Postgame	Pirates Baseball	The Final Score		NHL Hockey: Vancouver Canucks at Pittsburgh Penguins. CONSOL Energy Center.				The Final Score
USA 29	NCIS "Ravenous" (In Stereo) ⧉		NCIS Gibbs finds a cryptic message. ⧉		NCIS Investigation into a Marine's shooting.		Psych Shawn and Gus witness a murder. (N)		Burn Notice Killing off gang members. ⧉			Royal Pains Jill's job is threatened. ⧉	Psych ⧉
CNN 30	John King, USA John King. (N)		Parker Spitzer Kathleen Parker, Eliot Spitzer. (N)		Larry King Live (N) ⧉		Anderson Cooper 360 ⧉					Larry King Live	Anderson Cooper 360
NICK 33	iCarly (In Stereo)	iCarly (In Stereo)	My Wife and Kids	My Wife and Kids	Hates Chris	Hates Chris	George Lopez	George Lopez	The Nanny (In Stereo)	The Nanny (In Stereo)	The Nanny (In Stereo)	The Nanny (In Stereo)	George Lopez
AMC 34	Movie: ★★ "*Deep Blue Sea*" (1999) Cont'd		★★★★ "*Aliens*" (1986, Science Fiction) Sigourney Weaver. Carrie Henn. A task force goes to eradicate a horrific space predator. ⧉						★★★ "*Alien 3*" (1992, Science Fiction) Sigourney Weaver. Lone woman finds thugs, zealots and horror on prison planet.				
TDC 35	MythBusters "Myth Evolution" (In Stereo)		MythBusters Buster's Cut "Dumpster Diving"		MythBusters "Reverse Engineering" (In Stereo)		Storm Chasers South Dakota's storm season.		MythBusters Buster's Cut "Dumpster Diving"			MythBusters "Reverse Engineering" (In Stereo)	Storm Chasers
DISN 38	Sonny With a Chance	Sonny With a Chance	"*Avalon High*" (2010, Fantasy) Britt Robertson, Gregg Sulkin. ⧉			Fish Hooks ⧉	Suite Life on Deck	Suite Life on Deck	Phineas and Ferb	Phineas and Ferb	Hannah Montana	Hannah Montana	Wizards-Place
A&E 37	The First 48 A gas station clerk is killed.		Bounty Hunter	Bounty Hunter	Bounty Hunter	Bounty Hunter	Finding Hulk Hogan (N) ⧉		Steven Seagal	Steven Seagal	Bounty Hunter	Bounty Hunter	Bounty Hunter
TBS 39	Seinfeld (In Stereo)	Seinfeld (In Stereo)	House of Payne	House of Payne	Meet the Browns	Meet the Browns	Meet the Browns	Meet the Browns	Conan (N)			Lopez Tonight (N)	Conan
FAM 39	America's Funniest Home Videos ⧉		America's Funniest Home Videos ⧉		America's Funniest Home Videos ⧉		America's Funniest Home Videos ⧉		The 700 Club ⧉		My Wife and Kids	My Wife and Kids	Paid Program
TOON 40	Johnny Test ⧉	Hole in the Wall ⧉	Would Happen	Destroy Build	Regular Show	MAD	King of the Hill ⧉	King of the Hill ⧉	Family Guy (In Stereo)	Family Guy (In Stereo)	Robot Chicken	The Boondocks	Aqua Teen Hunger
FNC 42	The FOX Report With Shepard Smith ⧉		The O'Reilly Factor ⧉		Hannity		On the Record With Greta Van Susteren		The O'Reilly Factor		Hannity		Greta Van Susteren
SYFY 43	Ghost Hunters "Ghostly Bounty Hunter" ⧉		Ghost Hunters "Pensacola Lighthouse" ⧉		Ghost Hunters "Sloss Furnace" (In Stereo)		Hollywood Treasure	Hollywood Treasure	Ghost Hunters "Sloss Furnace" (In Stereo)		Hollywood Treasure	Hollywood Treasure	Highlander (In Stereo)
SPIKE 44	UFC 123 Countdown (In Stereo)		UFC Unleashed Matt Hughes' past fights.		UFC Unleashed (N) (In Stereo) ⧉		The Ultimate Fighter (N) (In Stereo)				Blue Mountain State	Blue Mountain State	The Ultimate Fighter (In Stereo)	UFC Unleashed
TNT 45	Bones A 300-year-old finger bone. (In Stereo)		★★★ "*Forrest Gump*" (1994, Drama) Tom Hanks, Robin Wright, Gary Sinise. A slow-witted Southerner experiences 30 years of history. ⧉						CSI: NY "Green Piece" (In Stereo) ⧉			CSI: NY "Point of No Return" (In Stereo)	CSI: NY (In Stereo)
FX 46	Two and a Half Men	★★ "*You Don't Mess With the Zohan*" (2008) Adam Sandler. An ex-Israeli commando becomes a hairstylist in New York.					Terriers "Sins of the Past" (N)		Terriers "Sins of the Past"			Two and a Half Men	Two and a Half Men	Terriers
NGEO 47	Egypt Unwrapped "The Scorpion King"		Detroit Gang Squad		Border Wars "Murder on the Lake" (N)		Border Wars "3,000-Pound Coke Bust"		Detroit Gang Squad			Border Wars "Murder on the Lake"	Border Wars
MSNBC 48	Hardball With Chris Matthews ⧉		Countdown With Keith Olbermann (N)		The Rachel Maddow Show (N)		The Last Word With Lawrence O'Donnell		Countdown With Keith Olbermann			The Rachel Maddow Show	The Last Word
SPEED 49	NASCAR Race Hub (N)		Intersections	Intersections	Pinks - All Out		Stealth Rider	Stealth Rider				Pinks - All Out	Stealth Rider
OUTDR 51	Cowboys	Best Defense	S.W.A.T. Magazine	Shooting USA ⧉	Sighting	Gun Nuts	American Rifleman	Impossible Shots	Shooting Gallery	Cowboys		Shooting USA ⧉	Sighting	Best Defense
TVL 52	Sanford & Son ⧉	Sanford & Son ⧉	Sanford & Son ⧉	Sanford & Son ⧉	Everybody-Raymond	Everybody-Raymond	Everybody-Raymond	Everybody-Raymond	Roseanne (In Stereo)	Roseanne (In Stereo)		Roseanne (In Stereo)	The Nanny (In Stereo)
WE 59	Charmed Evildoers plot to steal Piper's baby.		20/20 on WE "The Final Verdict" ⧉		20/20 on WE Fagan had taken his daughters.		20/20 on WE "Amish Teen's Temptation" (N)		20/20 Wendy Sue Anderson goes to trial.			20/20 "The Ties That Bind Us" ⧉	Ghost Whisperer
COM 57	Daily Show	The Colbert Report	Chappelle's	Chappelle's	Nick Swardson	Futurama (In Stereo)	South Park (N) ⧉	Ugly Americans (N)	Daily Show	The Colbert Report		South Park ⧉	Ugly Americans	Futurama (In Stereo)
TLC 68	Sarah Palin's Alaska "Mamma Grizzly"		The Man With Half a Body (In Stereo) ⧉		Untold Stories of the E.R. "Ice Cold Mom"		Ton of Love (N) (In Stereo) ⧉		Untold Stories of the E.R. "Ice Cold Mom"			Ton of Love (In Stereo) ⧉	Man-Half Body
HALL 69	Movie: "*Mr. St. Nick*" (2002, Fantasy) Cont'd		"*Naughty or Nice*" (2004, Drama) A shock jock's new persona has an impact on a sickly listener.				"*All I Want for Christmas*" (2007) A boy asks contest organizers to find his mother a husband.					★★ "*Ebbie*" (1995) Female version of Dickens' "A Christmas Carol."	

THURSDAY EVENING — NOVEMBER 18, 2010

	7 PM	7:30	8 PM	8:30	9 PM	9:30	10 PM	10:30	11 PM	11:30	12 AM	12:30	1 AM
CBS 2 2 5 5	(2)CBS Evening News (5)Entertainment Ton.	The Insider (N) (In Stereo) ⧉	The Big Bang Theory (N) (In Stereo) ⧉	$..! My Dad Says "Make a Wish" (N) (In Stereo)	CSI: Crime Scene Investigation "Wild Life" (N) (In Stereo) ⧉ (DVS)		The Mentalist "Red Moon" A triple homicide involving two cops. (N) (In Stereo) ⧉		(2)KDKA-TV News at Eleven (In Stereo) (5)News	Late Show With David Letterman (In Stereo) ⧉		The Late Late Show With Craig Ferguson Mark Ruffalo; Dennis Lehane. (N) (In Stereo) ⧉	
WTAE 4	Inside Edition (N) ⧉	Entertainment Tonight (N)	A Charlie Brown Thanksgiving (In Stereo) ⧉		Grey's Anatomy "Slow Night, So Long" Derek gets the grant he needs.		Private Practice The aftermath of Charlotte's assault. (N) (In Stereo)		Channel 4 Action News at 11	Nightline (N) ⧉	Jimmy Kimmel Live (In Stereo) ⧉		The Oprah Winfrey Show
NBC 6 6 8 25 11 8 12 12	(6)Entertainment Tonight (8)WHAG 7:00PM (11)(12)Jeopardy!	(6)Be a Millionaire (8)Inside (11)(12)Wheel Fortune	Community Jeff is caught in a lie. (N) (In Stereo) ⧉	30 Rock (In Stereo) ⧉	The Office "WUPHF.com" People invest in Ryan's company. (In Stereo)	Outsourced Todd tries to win a sales competition. (N) (In Stereo) ⧉	The Apprentice "Must-See Mobile TV" Producing a 30-second commercial. (N) (In Stereo) ⧉		(6)WJAC-TV News (8)WHAG 11PM (11)Ch. 11 News (12)News	The Tonight Show With Jay Leno Jewel performs. (N) (In Stereo) ⧉		Late Night With Jimmy Fallon (In Stereo) ⧉	
MNT 7 22	The Simpsons ⧉	The Simpsons ⧉	Without a Trace "Moving On" (In Stereo)		Without a Trace "Copy Cat" (In Stereo) ⧉		Friends (In Stereo)	Old Christine	Law & Order: Special Victims Unit (In Stereo)		Entourage "Fire Sale"	Curb Enthusiasm	TMZ (N) (In Stereo)
FOX 10 53	Two and a Half Men	Seinfeld ⧉	Bones Human remains are found in chocolate.		Fringe Olivia reunites with Henry. (N) ⧉		Channel 11 News on FOX 53 at 10 (N)		Seinfeld (In Stereo)	My Name Is Earl	That '70s Show	Paid Program	Paid Program
PBS 13 13	Nightly Business	Pittsburgh 360	Town Hall Meeting		Masterpiece Mystery! "Foyle's War, Series V: All Clear" (In Stereo)		Before Parks		Charlie Rose (N) (In Stereo) ⧉		Pittsburgh 360	Smart Travels	This Old House Hr
PBS 16 36	Nightly Business	Money & Business	Inspector Morse "Who Killed Harry Field?"		Inspector Morse "Who Killed Harry Field?"		Masterpiece Mystery! (In Stereo) ⧉ (DVS)		Antiques Roadshow		Inspector Morse "Who Killed Harry Field?"		Inspector Morse
WGN 22	Dharma & Greg ⧉	Dharma & Greg ⧉	WWE Superstars (N) (In Stereo) ⧉		How I Met/ Mother	How I Met/ Mother	Just Shoot Me ⧉	Just Shoot Me ⧉	Scrubs (In Stereo)	Scrubs (In Stereo)	WWE Superstars (In Stereo) ⧉		Entourage (In Stereo)
LIFE 23	*Her Sister's Keeper*" (2006) A woman investigates the disappearance of her sister. ⧉				The Fairy Jobmother (N) ⧉		The Fairy Jobmother Hayley helps a couple.		How I Met/ Mother	How I Met/ Mother	Frasier (In Stereo)	Frasier (In Stereo)	Frasier (In Stereo)
HIST 24	Modern History		UFO Files "Deep Sea UFOs" ⧉		Ancient Aliens "Mysterious Places" ⧉		Ancient Aliens "Underground Aliens" ⧉		UFO Hunters Dulce, N.M. ⧉		UFO Files "Deep Sea UFOs" ⧉		Ancient Aliens ⧉
ESPN2 26	College Basketball: Coaches vs. Cancer -- Maryland vs. Pittsburgh. (Live)				College Basketball: Coaches vs. Cancer -- Illinois vs. Texas. Second semifinal, from New York. (Live)					E:60 (N)		MMA Live (N)	NASCAR Now ⧉
ESPN 27	Audibles (Live)		College Football: UCLA at Washington. (Live)						SportsCenter (Live) ⧉		NFL Live (Live)	NFL Live ⧉	SportsCenter
FSP 28	Penguins Rewind (N)	Penn State Ftb. Story	College Football's Greatest Rivalries (N)		Replay		Graham Bensinger	College Basketball: Virginia at Stanford. (Live)				The Final Score	Tennis
USA 29	Law & Order: Special Victims Unit "Ridicule"		Law & Order: Special Victims Unit "Guilt"		Law & Order: Special Victims Unit (In Stereo)		Burn Notice "Hot Property" (N) ⧉		White Collar "By the Book" ⧉		Psych Shawn and Gus witness a murder.		Burn Notice ⧉
CNN 30	John King, USA John King. (N)		Parker Spitzer Kathleen Parker, Eliot Spitzer. (N)		Larry King Live (N) ⧉		Anderson Cooper 360 ⧉				Larry King Live		Anderson Cooper 360
NICK 33	iCarly (In Stereo)	iCarly (In Stereo)	SpongeBob	My Wife and Kids	Hates Chris	Hates Chris	George Lopez	George Lopez	The Nanny (In Stereo)	The Nanny (In Stereo)	The Nanny (In Stereo)	The Nanny (In Stereo)	George Lopez
AMC 34	Movie: "*Last of the Dogmen*" (1995) Cont'd		★★ "*Hidalgo*" (2004, Adventure) Viggo Mortensen, Omar Sharif, Louise Lombard. A Westerner races a horse across the Arabian desert.						★ "*Wild Wild West*" (1999, Action) Will Smith. Secret agents fight to stop a presidential assassination. ⧉				
TDC 35	Weird or What? Mystery of the falling man.		Oddities (In Stereo)	Oddities (In Stereo)	Oddities (In Stereo)	Oddities (In Stereo)	Ghost Lab "No Escape" Montana State Prison.		Oddities (In Stereo)	Oddities (In Stereo)	Oddities (In Stereo)	Oddities (In Stereo)	Ghost Lab (In Stereo)
DISN 38	Sonny With a Chance	Sonny With a Chance	★★★ "*Charlie and the Chocolate Factory*" (2005, Fantasy) Johnny Depp, David Kelly. ⧉				Suite Life on Deck	Suite Life on Deck	Phineas and Ferb	Phineas and Ferb	Hannah Montana	Hannah Montana	Wizards-Place
A&E 37	The First 48 A man is shot outside his home.		The First 48 A teenager is shot to death. ⧉		The First 48 (N) ⧉		The First 48 Updates to cases from July 2008.		The First 48 "Marked for Death" ⧉		The First 48 A teenager is shot to death. ⧉		The First 48 ⧉
TBS 39	Seinfeld ⧉	Seinfeld ⧉	★★ "*Legally Blonde*" (2001) A sorority queen enrolls in Harvard to win back her boyfriend. ⧉				The Office (In Stereo)	The Office (In Stereo)	Conan (N)		Lopez Tonight (N)		Conan
FAM 39	★★★ "*Mean Girls*" (2004, Comedy) A teen becomes friends with three cruel schoolmates. ⧉				★★ "*Cheaper by the Dozen*" (2003, Comedy) Steve Martin, Bonnie Hunt. Premiere. ⧉				The 700 Club ⧉		My Wife and Kids	My Wife and Kids	Paid Program
TOON 40	Scooby-Doo	Johnny Test ⧉	Total Drama	Scooby-Doo	Adventure Time	Regular Show	King of the Hill ⧉	King of the Hill ⧉	Family Guy (In Stereo)	Family Guy (In Stereo)	Delocated	American Dad ⧉	American Dad ⧉
FNC 42	The FOX Report With Shepard Smith ⧉		The O'Reilly Factor ⧉		Hannity		On the Record With Greta Van Susteren		The O'Reilly Factor		Hannity		Greta Van Susteren
SYFY 43	Hollywood Treasure	Hollywood Treasure	Fact or Faked: Paranormal Files		Hollywood Treasure	Hollywood Treasure	Fact or Faked: Paranormal Files (N)		Destination Truth (In Stereo) ⧉		Fact or Faked: Paranormal Files		Highlander (In Stereo)
SPIKE 44	Gangland The Hells Angels motorcycle gang.		Gangland "Circle of Death" (In Stereo)		TNA Wrestling (N) (In Stereo) ⧉				TNA ReACTION (N) (In Stereo)		Son of the Beach	Son of the Beach	GameTrailers
TNT 45	Bones "The Man in the Morgue" (In Stereo)		NBA Basketball: Phoenix Suns at Orlando Magic. Amway Arena. (Live) ⧉				NBA Basketball: Denver Nuggets at Portland Trail Blazers. Rose Garden. (Live) ⧉						Inside the NBA (Live)
FX 46	Movie: ★★ "*You Don't Mess With the Zohan*"		Two and a Half Men	Two and a Half Men	Two and a Half Men	Two and a Half Men	It's Always Sunny	The League (N)	It's Always Sunny	The League	Terriers "Sins of the Past"		It's Always Sunny
NGEO 47	Ultimate Factories "UPS"		American Doomsday A government playbook.		Science of Winter The unique season.		Naked Science "Ancient Sea Monsters" (N)		American Doomsday A government playbook.		Science of Winter The unique season.		Naked Science
MSNBC 48	Hardball With Chris Matthews ⧉		Countdown With Keith Olbermann (N)		The Rachel Maddow Show (N)		The Last Word With Lawrence O'Donnell		Countdown With Keith Olbermann		The Rachel

Christmas Child Team Announces Collection Dates

The Operation Christmas Child (OCC) team of the West Virginia Panhandle area, which includes Garrett and Allegany counties in Maryland, is joining once again this year with children and adults throughout the United States to fill shoeboxes with Christmas gifts. Team members have announced their collection schedule.

OCC is the largest outreach to children in the world, according to Linda Glotfelty, local church coordinator

"It is a kids-helping-kids project that uses simple gift-filled shoe boxes to let hurting children know that they are loved and not forgotten," Glotfelty said.

Since its inception in 1993, 77 million boxes filled with toiletries, toys, and other items have been delivered to children around the world.

"For most of these children, this was their first Christmas present ever," Glotfelty said. "Last year, the West Virginia Panhandle packed about 12,000 shoeboxes. Our goal this year is 15,000 boxes of love and joy."

Local individuals, community groups, and churches that would like to participate in OCC and those that are currently preparing boxes are asked to call Glotfelty at 301-387-6118 or Carolyn Livengood, community coordinator, at 301-387-6826 to register their contributions.

Area participants may bring their shoeboxes to their closest relay center during the following dates and times:

Cherry Glade Mennonite Church, Accident – Nov. 15–22, 9 a.m.–noon. The relay coordinator is Diane Yoder, 722-570-1701.

Pleasant View Baptist Church, Oakland – Nov. 15–19, 11 a.m.–3 p.m.; Nov. 20 and 21, 10 a.m.–noon; and Nov. 22, 10 a.m.–noon. Debbie Welch, 301-334-8515, is the coordinator.

Grace Memorial Church, Cumberland – Nov. 15–19, 9:30 a.m.–4 p.m.; Nov. 20, 10 a.m.–2 p.m.; Nov. 21, 9 a.m.–3 p.m.; and Nov. 22, 9–11 a.m. The relay coordinator is Shirley McKinney, 301-777-1670.

God's Ark of Safety, Frostburg – Nov. 15–19, 11 a.m.–3 p.m.; Nov. 17, 6–8 p.m.; and Nov. 20–22, 10 a.m.–noon. One may call relay coordinator Patty Dubit at 301-689-3551 for more information.

Fountain United Brethren Church, Keyser, W.Va. – Nov. 15–19, 9 a.m.–2 p.m.; Nov. 20, 9 a.m.–3 p.m.; Nov. 21, noon–7 p.m.; and Nov. 22, 9 a.m.–7 p.m. Trina Kesner, 304-788-5180, is the coordinator.

Locust Grove Church of the Brethren, Mt. Storm, W.Va. – Nov. 15–19, 4–6 p.m.; Nov. 20, 9–11 a.m.; Nov. 21, 10 a.m.–noon; and Nov. 22, 9–11 a.m. The relay coordinator is Paul Pacella, 304-693-7460.

South Branch Inn, Moorefield, W.Va. – Nov. 15–21, 24 hours; and Nov. 22, until 10 a.m. Persons may call Kristy Stump, coordinator, at 301-538-2033 for more information.

Christ Community Church, Augusta, W.Va. – Nov. 15–19, 9 a.m.–noon; Nov. 20, 9 a.m.–2 p.m.; Nov. 21, 10 a.m.–1 p.m.; and Nov. 22, 9 a.m.–noon. The relay coordinator is Myra Kesner, 304-496-8566.

Living Faith Church, Franklin, W.Va. – One may call 301-358-2758 for details.

More information about Operation Christmas Child is available at samaritanspurse.org or by calling 1-800-353-5949.

Spaghetti Dinner Set At St. Paul's

A spaghetti dinner will be held at St. Paul's United Methodist Church along Main Street in Grantsville on Saturday, Nov. 20, from 3 to 7 p.m.

The cost will be $7 for adults and $3.50 for children 12 and under. Dinner will be served with a salad, beverage, roll with butter, and a dessert.

The Floor Store, Inc.

COMMERICAL & RESIDENTIAL

Tile Professional
Vinyl Experience
Carpet Selection
Ceramic Service
Laminate Quality
Hardwood Price

Serving you with 33 years of flooring experience
In-home measuring
Professional installation

Monday - Thursday 9-5, Friday 9-7
Saturday 9-12 or by appointment

36116 Garrett Highway, Keysers Ridge
One mile off I-68, Exit 14A, On Rt. 219 S.
301-895-3955 or 301-746-7000



Computer giving you a hard time?

Contact the CHIPS Network today for all your commercial computer and website needs. Offering services in:

- Custom Programming and Software
- System and Network Engineering
- Website Design, Maintenance and Support
- Graphic Design
- Hardware and Software Troubleshooting
- Site Management and Consulting

21287 Garrett Highway, Suite 200, Oakland, MD

(301) 387-5652 • (800) 590-9907

PUBLIC NOTICES

REQUEST FOR PROPOSALS

Garrett Trails is soliciting proposals for the conceptual master trail plan for Continental Divide Loop Trail that connects existing trails to other popular regional trails and which will improve access to, and use of, public lands and trails in Garrett County.

Garrett trails reserves the right to select elements from a proposal instead of entire package based on final costs and amount of money available. Proposals should note any items which the consultant feels must be included for them to do the work.

Proposals may be received via email or mail and should be sent to: GarrettTrails@gmail.com or Garrett Trails, P.O. Box 62, McHenry, MD 21541. Due Date: Received by November 29, 2010 Close of Business. Please contact us with any questions or to receive a copy of the full RFP.
11/11

NOTICE OF APPOINTMENT
NOTICE TO CREDITORS
NOTICE TO UNKNOWN HEIRS
Estate No. 11596

TO ALL PERSONS INTERESTED IN THE ESTATE OF:
JAMES SAMUEL YODER

Notice is given that Nancy J. Yoder, 11035 National Pike, Grantsville, MD 21536, was on October 29, 2010, appointed personal representative of the estate of James Samuel Yoder, who died on July 6, 2010, with a will.

Further information can be obtained by reviewing the estate file in the office of the Register of Wills or by contacting the personal representative or the attorney.

All persons having any objection to the appointment (or to the probate of the decedent's will) shall file their objections with the Register of Wills on or before the 29th day of April 2011.

Any person having a claim against the decedent must present the claim to the undersigned personal representative or file it with the Register of Wills with a copy to the undersigned on or before the earlier of the following dates:

(1) Six months from the date of the decedent's death, except if the decedent died before October 1, 1992, nine months from the date of the decedent's death; or

(2) Two months after the personal representative mails or otherwise delivers to the creditor a copy of this published notice or other written notice, notifying the creditor that the claim will be barred unless the creditor presents the claims within two months from the mailing or other delivery of the notice. A claim not presented or filed on or before that date, or any extension provided by law, is unenforceable thereafter. Claim forms may be obtained from the Register of Wills.

Name of newspaper designated by personal representative: *The Republican*.

Date of Publication: November 4, 2010.

Nancy J. Yoder
Personal Representative
Rita L. Watson
Garrett County
Register of Wills
Room 103 Courthouse
313 E. Alder St.
Oakland, MD 21550
11/4-18(3)

IN THE CIRCUIT COURT FOR GARRETT COUNTY, MARYLAND
Civil No. 11-C-10-11764
Craig Ingram, Assignee
322 East Alder Street
Oakland, Maryland 21550
Plaintiff
vs.
Todd J. Toothman
2598 Oakland Sang Run Rd.
Oakland, MD 21550
and
Katherine A.I. Toothman
2600 Oakland Sang Run Rd.
Oakland, MD 21550
Defendants
NOTICE

It Is Ordered, this 8th day of November 2010, by the Circuit Court for Garrett County, Maryland, in Equity, that the sale of the property mentioned in these proceedings as made and reported by Craig Ingram, Trustee, be ratified and confirmed, unless cause to the contrary thereof be shown in some newspaper published in Garrett County,, Maryland, once in each of three successive weeks before the 26th day of November 2010.

The report stated the amount of sale to be $150,000.00.

Sondra R. Buckel, Clerk
11/11-25(3)

NOTICE OF APPOINTMENT
NOTICE TO CREDITORS
NOTICE TO UNKNOWN HEIRS
Estate No. 11590

TO ALL PERSONS INTERESTED IN THE ESTATE OF:
WANDA ROSE KUTCHMAN

Notice is given that Sharon A. Hazelwood, 736 E. Oak Street, Oakland, MD 21550, and Richard A. Kutchman, 808 Pensinger Blvd., Oakland, MD 21550, were on October 21, 2010, appointed personal representatives of the estate of Wanda Rose Kutchman, who died on October 20, 2010, with a will.

Further information can be obtained by reviewing the estate file in the office of the Register of Wills or by contacting the personal representatives or the attorney.

All persons having any objection to the appointments (or to the probate of the decedent's will) shall file their objections with the Register of Wills on or before the 21st day of April 2011.

Any person having a claim against the decedent must present the claim to the undersigned personal representatives or file it with the Register of Wills with a copy to the undersigned on or before the earlier of the following dates:

(1) Six months from the date of the decedent's death, except if the decedent died before October 1, 1992, nine months from the date of the decedent's death; or

(2) Two months after the personal representatives mail or otherwise deliver to the creditor a copy of this published notice or other written notice, notifying the creditor that the claim will be barred unless the creditor presents the claims within two months from the mailing or other delivery of the notice. A claim not presented or filed on or before that date, or any extension provided by law, is unenforceable thereafter. Claim forms may be obtained from the Register of Wills.

Name of newspaper designated by personal representatives: *The Republican*.

Date of Publication: November 4, 2010.

Sharon A. Hazelwood
Richard A. Kutchman
Personal Representatives
Rita L. Watson
Garrett County
Register of Wills
Room 103 Courthouse
313 E. Alder St.
Oakland, MD 21550
11/4-18(3)

PUBLIC NOTICE

The Oakland Board of Zoning Appeals will conduct a public hearing on Tuesday, November 23, 2010, starting at 7:00 p.m. in the Oakland Town Hall. The Board will review the following docketed cases:

SE-2010-01 - The Board will examine and take comment on an application submitted by Garrett Medical Transport for a Special Exception permit to allow the operation of a non-commercial ambulance service. The property is located on Memorial Drive (tax map 78, parcel 697) in the Residential Institutional and Professional zoning district.

Interested persons are invited to attend.

SE-2010-02 - The Board will examine and take comment on an application submitted by Mountain Top Crisis Pregnancy Center for a Special Exception permit to allow the operation of pregnancy counseling offices. The property is located at 712 East Oak Street (tax map 112, parcel 879) in the Town Residential zoning district.

Interested persons are invited to attend.

By Authority of the Board of Zoning Appeals
11/4-11(2)

Bierman, Geesing, Ward & Wood, LLC
4520 East West Highway, Suite 200
Bethesda, MD 20814
301-961-6555
SUBSTITUTE TRUSTEES' SALE OF REAL PROPERTY AND ANY IMPROVEMENTS THEREON
1400 Oakland Ave.
Oakland, A/R/T/A Mt. Lake Park, MD 21550

Under a power of sale contained in a certain Deed of Trust from Shirley A. Gallagher a/k/a Shirley Ann Upole and Mark A. Gallagher dated July 30, 2002, and recorded in Liber 909, Folio 772 among the Land Records of Garrett Co., MD, with an original principal balance of $59,375.00 and an original interest rate of 11.590% default having occurred under the terms thereof, the Sub. Trustees will sell at public auction at the Circuit Court for Garrett Co., located at 203 S. 4th St., Oakland, MD, at the East Alder St. entrance, on

November 30, 2010, at 1:00 p.m.

ALL THAT FEE-SIMPLE LOT OF GROUND, together with any buildings or improvements thereon situated in Garrett Co., MD, and more fully described in the aforesaid Deed of Trust.

The property, and any improvements thereon, will be sold in an "as is" condition and subject to conditions, restrictions and agreements of record affecting the same, if any, and with no warranty of any kind.

Terms of Sale: A deposit of $6,000 in cash, cashier's check or certified check is required at time of sale. Balance of the purchase price, together with interest on the unpaid purchase money at the current rate contained in the Deed of Trust Note from the date of sale to the date funds are received by the Trustees, payable in cash within ten days of final ratification of the sale by the Circuit Court. There will be no abatement of interest due from the purchaser in the event additional funds are tendered before settlement or if settlement is delayed for any reason. TIME IS OF THE ESSENCE FOR THE PURCHASER. Adjustment of current year real property taxes will be made as of the date of sale and thereafter assumed by the purchaser. All past due property taxes paid by the purchaser. All other public and/or private charges or assessments, including water/sewer charges, ground rent, whether incurred prior to or after the sale, and all other costs incidental to settlement to be paid by the purchaser. All transfer taxes and settlement expenses shall be paid by the Purchaser. Purchaser shall pay all applicable agricultural tax, if any. Purchaser is responsible for obtaining physical possession of the property, and assumes risk of loss or damage to the property from the date of sale. If ratification or settlement is delayed for any reason there shall be no abatement of interest. The sale is subject to post-sale audit of the status of the loan with the loan servicer including, but not limited to, determination of whether the borrower entered into any repayment agreement, reinstated or paid off the loan prior to the sale. In any such event, this sale shall be null and void, and the Purchaser's sole remedy, in law or equity, shall be the return of the deposit without interest. If Purchaser fails to settle within ten days of ratification, he agrees to pay, attorneys' fees in the amount of $750.00, plus costs, if the Trustees have moved to resell the property. Purchaser waives personal service of any paper filed in connection with such a motion on himself and/or any principal or corporate designee, and expressly agrees to accept service of any such paper by regular mail directed to the address provided by said bidder at the time of the sale. If Purchaser defaults under these terms, deposit shall be forfeited. The Trustees may then resell the property at the risk and cost of the defaulting purchaser. The defaulted purchaser shall not be entitled to any surplus proceeds resulting from said resale even if such surplus results from improvements to the property by said defaulted purchaser. If Trustees are unable to convey either insurable or marketable title, or if the sale is not ratified by the Circuit Court for any reason, the Purchaser's sole remedy, at law or equity, is the return of the deposit without interest. Purchaser agrees to pay $395.00 at settlement to the Seller's attorney for preparation of deed and review of the settlement documents and an additional fee of $295.00 for review of any motion which may be subsequently filed with the Court to substitute a purchaser herein.

Howard N. Bierman, Jacob Geesing, Carrie M. Ward, Michael Scott Cohen, Substitute Trustees
11/11-25(3)

IN THE CIRCUIT COURT FOR GARRETT COUNTY, MARYLAND
Civil No. 11-C-10-11726
Craig Ingram, Sub. Trustee
322 East Alder Street
Oakland, Maryland 21550
Plaintiff
vs.
Paul E. Young
2654 Lacrosse Place
Waldorf, MD 20603
Defendant
NOTICE

IT IS ORDERED this 19th day of October 2010, by the Circuit Court for Garrett County, Maryland, in Equity, that the sale of the property mentioned in these proceedings as made and reported by Craig Ingram, Trustee, be ratified and confirmed unless cause to the contrary thereof be shown on or before the 18th day of November 2010, provided that a copy of this Order be inserted in some newspaper published in Garrett County, Maryland, once in each of three successive weeks before the 12th day of November 2010.

The report stated the amount of sale to be $400,000.00.

Sondra R. Buckel, Clerk
10/28-11/11(3)

IN THE CIRCUIT COURT FOR GARRETT COUNTY, MARYLAND
Case No. C-10-011410 FC
Robert O. Kazary, Esq.
Substitute Trustee
vs.
Lawrence M. Bernard Jr. and Ambert D.G. Bernard
Defendants
SUBSTITUTE TRUSTEE'S REPORT OF SALE NOTICE

ORDERED, by the Circuit Court for Garrett County, Maryland, this 22nd day of October 2010, that the foreclosure sale of the property described in the Mortgage upon the property described herein and located at 1309 Youghiogheny Drive. Mt. Lake Park, Garrett County, Maryland, made and reported by Robert O. Kazary, Esquire, Substitute Trustee, be **Ratified, Ordered and Confirmed**, unless cause to the contrary be shown on or before the 22nd day of November 2010; provided a copy of this Order be inserted in *The Republican* once in three (3) successive weeks before the 12th day of November 2010.

Report of Sale states the amount of the sale at $50,000.00.

By The Court:
Sondra R. Buckel
Clerk of the Circuit Court
10/28-11/11(3)

IN THE CIRCUIT COURT FOR GARRETT COUNTY
Case No. 11-C-10-011596
Kenneth J. MacFadyen, et al
Substitute Trustees
Plaintiffs
v.
Matthew Ray, et al
Defendants
NOTICE

Notice is hereby given this 29th day of October 2010, by the Circuit Court for Garrett County, Maryland, that the sale of the property mentioned in these proceedings and known as 40 Sunshine Lane, Oakland, MD 21550, made and reported by Miriam Fuchs, Substitute Trustee, be ratified and confirmed, unless cause to the contrary thereof be shown on or before the 29th day of November 2010, next, provided a copy of this notice be inserted in *The Republican*, a newspaper published in said county, once in each of three consecutive weeks before the 19th day of November 2010, next.

The report states the amount of sale to be $55,250.00

Sondra R. Buckel,
Clerk of the Circuit Court
for Garrett County
11/4-18(3)

Notice of Application to Establish a Branch of a State Member Bank

Clear Mountain Bank, Inc., Bruceton Mills, West Virginia intends to apply to the Federal Reserve Board for permission to establish a branch at 12730 Garrett Highway, Oakland, Maryland. The Federal Reserve considers a number of factors in deciding whether to approve the application including the record of performance of applicant banks in helping to meet local credit needs.

You are invited to submit comments in writing on this application to the Federal Reserve Bank of Richmond, P.O. Box 27622, Richmond, VA 23261. The comment period will not end before November 30, 2010. The Board's procedures for processing applications may be found at 12 C.F.R. Part 262. Procedures for processing protested applications may be found at 12 C.F.R. 262.25. To obtain a copy of the Federal Reserve Board's procedures, or if you need more information about how to submit your comments on the application, contact Adam M. Drimer, Assistant Vice President, at (804) 697-8980. The Federal Reserve will consider your comments and any request for a public meeting or formal hearing on the application if they are received in writing by the Reserve Bank on or before the last day of the comment period. The public is also invited to submit written comments regarding this Notice to the West Virginia Board of Banking and Financial Institutions. Write Commissioner of Banking, Capitol Complex, Building 3, Room 311, 1900 Kanawha Boulevard East, Charleston, West Virginia 25305.
11/11

IN THE CIRCUIT COURT FOR GARRETT COUNTY, MARYLAND
Civil No. 11-C-10-011378
John S. Burson et al
Trustees
Plaintiff
vs.
Debby Ann Lacy
Defendant
Mortgagor
NOTICE

NOTICE IS HEREBY GIVEN, this 27th day of October 2010, by the Circuit Court for the COUNTY OF GARRETT, Maryland, and by the authority thereof, that the sale made by John S. Burson, William M. Savage, Gregory N. Britto, Jason Murphy, Kristine D. Brown, and Erik W. Yoder, Trustees, of the Real Property designated as 115 W. LIBERTY ST., Oakland, MD 21550, and reported in the above entitled cause, will be finally ratified and confirmed, unless cause to the contrary thereof be shown on or before the 29th day of November 2010, next; provided a copy of this order be inserted in *The Republican*, P.O. Box 326, Oakland, MD 21550, published in said COUNTY OF GARRETT, once a week for three successive weeks before the 19th day of November 2010.

The report states the amount of sale to be $48,000.00.

Sondra R. Buckel
Clerk of the Circuit Court
for County of Garrett
11/4-18(3)

IN THE CIRCUIT COURT FOR GARRETT COUNTY, MARYLAND
Civil No. 11-C-09-11015
John S. Burson et. al
Trustees
Plaintiff
vs.
Masoud Farajollahi and Antonia Farajollahi
Defendants
Mortgagors
NOTICE

NOTICE IS HEREBY GIVEN, this 21st day of October 2010, by the Circuit Court for the COUNTY OF GARRETT, Maryland, and by the authority thereof, that the sale made by John S. Burson, William M. Savage, Gregory N. Britto, Jason Murphy, Kristine D. Brown, and Erik W. Yoder, Trustees, of the Real Property designated as 565 GLENDALE RD., Oakland, MD 21550, and reported in the above entitled cause, will be finally ratified and confirmed, unless cause to the contrary thereof be shown on or before the 22nd day of November 2010, next; provided a copy of this order be inserted in *The Republican*, P.O. Box 326, Oakland, MD 21550, published in said COUNTY OF GARRETT, once a week for three successive weeks before the 12th day of November 2010.

The report states the amount of sale to be $282,500.00

Sondra R. Buckel
Clerk of the Circuit Court
10/28-11/11(3) for County of Garrett

TRUSTEE'S SALE

Trustee's Sale of valuable fee simple property improved by premises known as **358 GREEN GLADE ROAD, Swanton, MD 21561**. By virtue of the power and authority contained in a Deed of Trust from **DONALD R. STORCH JR. AND LISA M. STORCH**, dated February 12, 2007, and recorded in Liber 1289 at Page 0136 among the land records of the COUNTY OF GARRETT, in the original principal amount of $286,500.97 with an interest rate of 9.874%. Upon default and request for sale, the undersigned trustees will offer for sale at public auction at the front of the Courthouse for the COUNTY OF GARRETT, 203 S. 4th Street, Oakland, Maryland, on

November 24, 2010, at 4:32 p.m.

all that property described in said Deed of Trust including but not limited to:

BEGINNING at a 5/8th inch iron rebar, hereinafter called an iron pin, set at the end of the first line of the whole tract, and in the southerly margin of the Green Glade County Road near a large black oak, and at the northwesterly corner of the lands of Geraldine VanSickle (Liber 454, page 611); thence with the second line of the whole tract, and the westerly line of VanSickle, South 45 degrees 27' East, 422.15 feet to an iron pin, found in a fence line; thence with a part of the third line of the whole tract and with said fence line, South 60 degrees 46' West, 100.00 feet to set iron pin; thence a new division line, North 61 degrees 42' West, 320.15 feet to an iron pin, set in said southerly margin and in the first line of the whole tract; thence with said margin and a part of said first line, North 19 degrees 29' East, 204.98 feet to the beginning, containing 1.21 acres, more or less.

Said property is in fee simple and is improved by a dwelling and is sold in "as is condition" and subject to all superior covenants, conditions, liens, restrictions, easement, rights-of-way, as may affect same, if any.

TERMS OF SALE: A deposit of $25,000.00 cash or certified funds shall be required at the time of sale. The balance of the purchase price with interest at 9.874% per annum from the date of sale to the date of payment will be paid within TEN DAYS after the final ratification of the sale. Adjustments on all taxes, public charges and special or regular assessments will be made as of the date of sale and thereafter assumed by purchaser. If applicable, condominium and/or homeowner association dues and assessments that may become due after the time of sale will be the responsibility of the purchaser. Title examination, conveyancing, state revenue stamps, transfer taxes, title insurance, and all other costs incident to settlement are to be paid by the purchaser. Time is of the essence for the purchaser, otherwise the deposit will be forfeited and the property may be resold at risk and costs of the defaulting purchaser. If the sale is not ratified or if the Substitute Trustees are unable to convey marketable title in accord with these terms of sale, the purchaser's only remedy is return of the deposit. Trustee's File No. 10-182677. LOAN TYPE = Conventional.

John S. Burson, William M. Savage, Gregory N. Britto, Jason Murphy, Kristine D. Brown and Erik W. Yoder, Substitute Trustees
SHAPIRO & BURSON, LLP
13135 LEE JACKSON HWY., SUITE 201
FAIRFAX, VA 22033
410-769-9797

Harvey West Auctioneers
300 E. Joppa Rd
Hampton Plaza, Suite 1103
Baltimore, MD 21286
www.hwestauctions.com
410-769-9797
11/4-18(3)

PUBLIC NOTICES PUBLIC NOTICES

REMINDER

All legal advertisements and public auctions submitted for publication in *The Republican* are now required to be emailed (preferred) or typed and delivered to our office prior to the deadline. No faxed copies will be accepted unless arrangements are made in advance. **PLEASE: NO ALL CAPS!**

The email address for these advertisements is **advertising@therepublicannews.com**.

The mailing address is: ***The Republican*, P.O. Box 326, Oakland, MD 21550.**

The deadline for advertising is 5 p.m. on Tuesday prior to the Thursday publication.

PUBLIC NOTICES

SMALL ESTATE
NOTICE OF APPOINTMENT
NOTICE TO CREDITORS
NOTICE TO UNKNOWN HEIRS
Estate No. 11583

TO ALL PERSONS INTERESTED IN THE ESTATE OF:
JESSE MARIE GNEGY

Notice is given that Larry E. Gnegy, 571 Garrett Road, Oakland, MD 21550, and Robert L. Gnegy, 612 Jasper Riley Road, Oakland, MD 21550, were on October 12, 2010, appointed personal representatives of the small estate of Jesse Marie Gnegy, who died on September 5, 2010, with a will.

Further information can be obtained by reviewing the estate file in the office of the Register of Wills or by contacting the personal representatives or the attorney.

All persons having any objection to the appointment shall file their objections with the Register of Wills within 30 days after the date of publication of this notice. All persons having an objection to the probate of the will shall file their objections with the Register of Wills within six months after the date of publication of this notice.

All persons having claims against the decedent must serve their claims on the undersigned personal representatives or file them with the Register of Wills with a copy to the undersigned on or before the earlier of the following dates:

(1) Six months from the date of the decedent's death, except if the decedent died before October 1, 1992, nine months from the date of the decedent's death; or

(2) Thirty days after the personal representatives mail or otherwise deliver to the creditor a copy of this published notice or other written notice, notifying the creditor that the claims will be barred unless the creditor presents the claim within thirty days from the mailing or other delivery of the notice. Any claim not served or filed within that time, or any extension provided by law, is unenforceable thereafter.

Name of newspaper designated by personal representatives: *The Republican.*

Date of Publication: November 11, 2010.

Larry E. Gnegy
Robert L. Gnegy
Personal Representatives
Rita L. Watson
Garrett County
Register of Wills
Room 103 Courthouse
313 E. Alder St.
Oakland, MD 21550

11/11

MARYLAND DEPARTMENT OF THE ENVIRONMENT
WATER MANAGEMENT ADMINISTRATION

NOTICE OF TENTATIVE DETERMINATION

Garrett County

Application for State Discharge Permit 08-DP-2177, NPDES Permit MD0060950:

Garrett County Sanitary District, Inc., 2008 Maryland Highway, Suite 2, Mt. Lake Park, Maryland 21550, applied for renewal of the permit to discharge an average of 8,500 gallons per day (gpd) of treated domestic wastewater from the Gorman Wastewater Treatment Plant, located on 338 Steyer Gorman Road, Oakland, Garrett County, Maryland, to North Branch Potomac River.

The Department is proposing to reissue the discharge permit for the facility with the following effluent limitations: BOD5 and total suspended solids, 30 mg/l maximum monthly arithmetic mean and 45 mg/l maximum weekly arithmetic mean year round; fecal coliform, 200 MPN/100 ml maximum monthly log mean and after one year, E.coli limit of 126 MPN/100 ml maximum monthly geometric mean; dissolved oxygen, 5.0 mg/l minimum any time; pH maintained between 6.5 and 8.5; and if chlorine is used for disinfection, total residual chlorine of 0.10 mg/l maximum at any time.

The North Branch Potomac River is on the 303(d) list of the impaired waters for Combination Benthic/Fishes Bioassessments. When the TMDL for this parameter is completed, limits may be imposed, after the public participation process, to incorporate any TMDL requirements. Total Suspended Solids and pH limits are consistent with the TMDLs for the North Branch Potomac River approved on May 15, 2007 and April 17, 2008, respectively.

A public hearing on the tentative determination will be scheduled if a written request is received by **December 1, 2010**. The request should be sent to the **Maryland Department of the Environment, Water Management Administration, 1800 Washington Blvd., Baltimore, Maryland 21230-1708 Attn.: Mr. Stephen Luckman, Chief, Municipal Discharge Permits Division**, and must include the name, address and telephone number (home and work) of the person making the request, the name of any other party whom the person making the request may represent, and the name of the facility and permit number. Failure to request a hearing by **December 1, 2010** will constitute a waiver of the right to a public hearing on the tentative determination.

Written comments concerning the tentative determination will be considered in the preparation of a final determination if submitted to the Department, to the attention of Mr. Luckman at the above address, on or before **December 11, 2010**. Any hearing-impaired person who requests a hearing may also request an interpreter at the hearing by contacting Mr. Luckman at 410-537-3671 or 800-633-6101 by written request to the above address at least ten working days prior to the scheduled hearing date.

Information supporting the tentative determination, including the draft permit and fact sheet may be reviewed by contacting Mr. Luckman at the above telephone number to make an appointment or by written request to Mr. Luckman at the above address. Copies of documents may be obtained at a cost of $0.36 per page.

11/11-18(2)

MARYLAND DEPARTMENT OF THE ENVIRONMENT
WATER MANAGEMENT ADMINISTRATION

NOTICE OF TENTATIVE DETERMINATION

Garrett County

Application for State Discharge Permit 08-DP-2176, NPDES Permit MD0060941:

Garrett County Sanitary District, Inc., 2008 Maryland Highway, Suite 2, Mt. Lake Park, Maryland 21550, applied for renewal of the permit to discharge an average of 40,000 gallons per day (gpd) of treated domestic wastewater from the Kitzmiller Wastewater Treatment Plant, located on 202 E. Main Street, Kitzmiller, MD 21538 in Garrett County to North Branch Potomac River.

The Department is proposing to reissue the discharge permit for the facility with the following effluent limitations: BOD5 and total suspended solids, 30 mg/l maximum monthly arithmetic mean and 45 mg/l maximum weekly arithmetic mean year round; fecal coliform, 200 MPN/100 ml maximum monthly log mean and after one year, E.coli limit of 126 MPN/100 ml maximum monthly geometric mean; dissolved oxygen, 5.0 mg/l minimum any time; pH maintained between 6.5 and 8.5; and if chlorine is used for disinfection, total residual chlorine of 0.011 mg/l maximum at any time.

The North Branch Potomac River is on the 303(d) list of the impaired waters for Combination Benthic/Fishes Bioassessments. When the TMDL for this parameter is completed, limits may be imposed, after the public participation process, to incorporate any TMDL requirements. Total Suspended Solids and pH limits are consistent with the TMDLs for the North Branch Potomac River approved on May 15, 2007 and April 17, 2008 respectively.

A public hearing on the tentative determination will be scheduled if a written request is received by **December 1, 2010**. The request should be sent to the **Maryland Department of the Environment, Water Management Administration, 1800 Washington Blvd., Baltimore, Maryland 21230-1708, Attn.: Mr. Stephen Luckman, Chief, Municipal Discharge Permits Division** and must include the name, address and telephone number (home and work) of the person making the request, the name of any other party whom the person making the request may represent, and the name of the facility and permit number. Failure to request a hearing by **December 1, 2010**, will constitute a waiver of the right to a public hearing on the tentative determination.

Written comments concerning the tentative determination will be considered in the preparation of a final determination if submitted to the Department, to the attention of Mr. Luckman at the above address, on or before **December 11, 2010**. Any hearing-impaired person who requests a hearing may also request an interpreter at the hearing by contacting Mr. Luckman at 410-537-3671 or 800-633-6101 by written request to the above address at least ten working days prior to the scheduled hearing date.

Information supporting the tentative determination, including the draft permit and fact sheet may be reviewed by contacting Mr. Luckman at the above telephone number to make an appointment or by written request to Mr. Luckman at the above address. Copies of documents may be obtained at a cost of $0.36 per page.

11/11-18(2)

ADVERTISEMENT FOR BIDS
Grantsville Water System Extension Construction Plans
Phase 1 Goodwill Mennonite Extension

Owner: **Mayor and Town Council of Grantsville, Maryland**
Address: **171 Hill Street, Grantsville, Maryland 21536**

Separate sealed bids for the construction of 2,670 feet of 12 inch waterline running from the intersection of Miller Street and Pennsylvania Avenue north to the Goodwill Mennonite Home. The construction will include fire hydrants, valves, meters, service connections, pressure reducing vault and other pertinent features as shown on the bid plans. Construction along Pennsylvania Avenue will be along the easterly side of the paved road and just inside the curbing. The remainder of the line will be constructed in open field.

will be received by: **The Mayor and Town Council of Grantsville**
Attention, Robin Jones

at the office of: **Grantsville Town Hall**

until **2:00 p.m.**, Local Time, **November 22, 2010**, and then at said office publicly opened and read aloud.

The Contract Documents may be examined at the following locations:
Grantsville Town Hall, 171 Hill Street, Grantsville, MD 21536
Century Engineering, 10 N Third Street, Oakland, MD 21550

Copies of the Contract Documents may be obtained at the **Grantsville Town Hall**, located at **171 Hill Street Grantsville, MD 21536**, upon payment of **$100.00** for each set.

The town reserves the right to accept or reject any or all bids.

11/4-18(3)

NOTICE OF APPOINTMENT
NOTICE TO CREDITORS
NOTICE TO UNKNOWN HEIRS
Estate No. 11581

TO ALL PERSONS INTERESTED IN THE ESTATE OF:
JOAN RUTH CRAWFORD

Notice is given that Susan J. Crawford, 234 Hazelhurst Lane, Swanton, MD 21561, was on October 7, 2010, appointed personal representative of the estate of Joan Ruth Crawford, who died on October 5, 2010, with a will.

Further information can be obtained by reviewing the estate file in the office of the Register of Wills or by contacting the personal representative or the attorney.

All persons having any objection to the appointment (or to the probate of the decedent's will) shall file their objections with the Register of Wills on or before the 7th day of April 2011.

Any person having a claim against the decedent must present the claim to the undersigned personal representative or file it with the Register of Wills with a copy to the undersigned on or before the earlier of the following dates:

(1) Six months from the date of the decedent's death, except if the decedent died before October 1, 1992, nine months from the date of the decedent's death; or

(2) Two months after the personal representative mails or otherwise delivers to the creditor a copy of this published notice or other written notice, notifying the creditor that the claim will be barred unless the creditor presents the claims within two months from the mailing or other delivery of the notice. A claim not presented or filed on or before that date, or any extension provided by law, is unenforceable thereafter. Claim forms may be obtained from the Register of Wills.

Name of newspaper designated by personal representative: *The Republican.*

Date of Publication: November 11, 2010.

Susan J. Crawford
Personal Representative
Rita L. Watson
Garrett County
Register of Wills
Room 103 Courthouse
313 E. Alder St.
Oakland, MD 21550

11/11-25(3)

IN THE CIRCUIT COURT FOR GARRETT COUNTY, MARYLAND
Case No. 11-C-10-11493
Michael Scott Cohen
Substitute Trustee
vs.
Michele P. Hogan
NKA Michele P. Bennett
Defendant
NOTICE

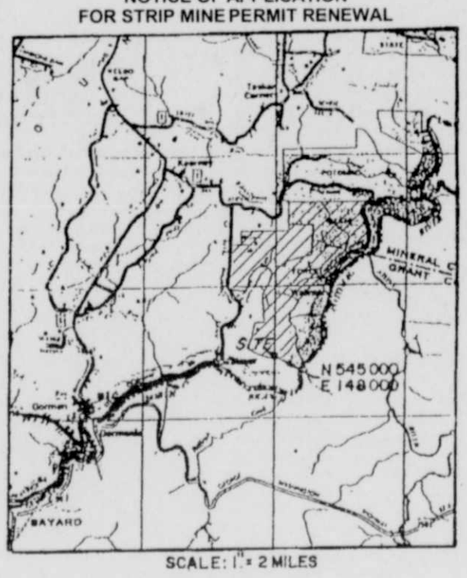
Notice is hereby given, by the Circuit Court for Garrett County, Maryland, this 27th day of October 2010, that the foreclosure sale of the real property and improvements thereon located at 203 S. Seventh Street, Oakland, MD 21550, made and reported by Michael Scott Cohen, Substitute Trustee, be RATIFIED AND CONFIRMED, unless cause to the contrary thereof be shown on or before the 29th day of November 2010, provided a copy of this Order be inserted in some daily newspaper printed in Garrett County, Maryland, once in each of three successive weeks, before the 19th day of November 2010.

The Report states the sale price for said property is $40,000.00.

Sondra R. Buckel
Clerk of the
Circuit Court

11/4-18(3)

NOTICE OF APPLICATION
FOR STRIP MINE PERMIT RENEWAL



SCALE: 1" = 2 MILES

Election District No. 8
Garrett County, MD

Notice is hereby given that Wolf Run Mining Company, Inc., 2708 Cranberry Square, Morgantown, WV 26508, in compliance with Maryland's federally approved Surface Coal Mine Regulatory Program, has submitted an application for renewal of surface coal mine Permit No. DM-90-109. This application is for renewal of an existing permit only. The application does not add any area to the existing permit. The operation is located near Gorman, Maryland, on the east and west sides of Steyer Run, in Election District No. 8, Garrett County, MD Grid Coordinates N. 544,000, E. 149,500. Access to the site is from Maryland Route 560.

Surface of the permit area is owned by: Marguerite E. Fink, 108 Cromer Street, Westernport, MD 21562; Lee Shillingburg, 966 White Church Steyer Road, Oakland, MD 21550; Richard A. Marple, 48 Allen Marple Drive, Oakland, MD 21550; Wolf Run Mining Company, 2708 Cranberry Square, Morgantown, West Virginia 26508; and C. Wayne Shillingburg, 361 Two Hills Road, Grindstone, PA 15442.

And the Mineral is owned by: Catherine Polino, Elkins, WV 26241; Wolf Run Mining Company, 2708 Cranberry Square, Morgantown, West Virginia 26508; Lee Shillingburg, 966 White Church Steyer Road, Oakland, MD 21550; and A.D. Naylor Estate, c/o Arthur Naylor Jr., 610 East Green Street, Oakland, MD 21550.

The permit area is within the U.S. Geologic Survey Gorman, MD 7.5 minute quadrangle *(A vicinity sketch or written description of the boundaries shall be provided).*

Questions concerning this application may be directed to the Maryland Bureau of Mines, Permitting Section, 301-689-1440.

A copy of the application is available for public review at the Bureau of Mines, 160 South Water Street, Frostburg, MD 21532, during normal office hours. Written comments on this application and requests for a public hearing will be received until **December 25, 2010**, by the Maryland Bureau of Mines, Permitting Section, 160 South Water Street, Frostburg, Maryland 21532. Attention: **Permit No. DM-90-109**

11/4-25(4)

INVITATION TO BID

Notice is hereby given that Garrett Transit Service, a department of Garrett County Community Action Committee, Inc., will accept bids for the vehicle described below. The vehicle may be seen at the Garrett Transit Service Office at 225 Francis Sanders Drive, Oakland, MD 21550. This vehicle will be sold as is, where is, and must be removed within 48 hours of purchase. Direct any questions to Garrett Transit Service, 225 Francis Sanders Drive, Oakland, MD 21550, or call 301-533-9010 or toll free at 800-699-3208.

1987 Ford F-250 truck with 7' Myers power angle snowplow. Truck needs some work; plow in good condition.

Sealed bids will be accepted at the Garrett County Community Action office, 104 E. Center St., Oakland, MD 21550, ATTN: Peggy Cannon, until 4:00 p.m. on Tuesday, November 30, 2010. Print "F-250 Bid" on outside of envelope. Garrett County Community Action Committee reserves the right to reject any or all bids.

11/11

PUBLIC NOTICE
APPLICATION FOR SURFACE COAL MINING
PERFORMANCE BOND RELEASE

Vindex Energy Corporation, 265-A Glass Drive, Suite A, Mtn. Lake Park, MD 21550, 301-334-6497, has applied for the release of **26.00 acres from Report #3 and 20.00 acres from Report #9 for a Phase 2 Release, and 26.00 acres from Report #3 for a Phase 3 Release** of Performance Bond on Permit No. **SM-98-431**, issued on **December 23, 1998**, and located in **Garrett County** near **Swanton, MD**, Grid Co-ordinate N: **588,718** E: **183,000** for the amount of **$7,800.00 dollars from Report #3 and $6,000.00 dollars from Report #9 for a Phase 2 Release and $7,800.00 dollars from Report #3 for a Phase 3 Release** from a total bond of **$118,500.00** dollars posted as a **Surety**. This application for release is based on the completion of Phase II and Phase III reclamation on the acres indicated above.

The acres were backfilled and planted to **grasses and trees** in **August 2003 for Report #3 and October 2007 for Report #9**, for an **undeveloped land with various hardwoods** land use in compliance with the regulatory program and the approved mining and reclamation plan.

Written comments or objections or a request for an informal conference may be filed with the Bureau of Mines, 160 South Water Street, Frostburg, MD 21532, until **December 18, 2010**.

10/28-11/18(4)

NOTICE OF EVENING HEARINGS
FOR PUBLIC COMMENT
Before the Maryland Public Service Commission

In the Matter of the Merger of FirstEnergy Corp. and Allegheny Energy Inc.

Case No. 9233

Evening hearings for the purpose of receiving public comment in connection with the application of FirstEnergy Corp. ("FirstEnergy") and Allegheny Energy, Inc. ("Allegheny") (collectively, the "Applicants"), which requests authorization from the Maryland Public Service Commission for FirstEnergy to acquire the power to exercise substantial influence over the policies and actions of The Potomac Edison Company d/b/a Allegheny Power ("Allegheny Power") in Maryland, have been scheduled as follows:

Tuesday, November 30, 2010, at 7:00 p.m.
Winchester Hall
12 East Church Street
Frederick, Maryland 21701

Thursday, December 2, 2010, at 7:00 p.m.
Hagar Hall Conference & Event Center
(Adjacent to the Clarion Hotel)
901 Dual Highway
Hagerstown, Maryland 21740

Monday, December 6, 2010, at 7:00 p.m.
Garrett College Fine Arts Building Auditorium
687 Mosser Road
McHenry, Maryland 21541

Tuesday, December 7, 2010, at 6:00 p.m.
Allegany College of Maryland College Theater in College Center
12401 Willowbrook Road SE
Cumberland, Maryland 21502

Written public comments also may be filed by Friday, December 10, 2010. The comments shall be addressed to Terry J. Romine, Executive Secretary, Maryland Public Service Commission, William Donald Schaefer Tower, 6 St. Paul Street, 16th Floor, Baltimore, Maryland 21202, and reference "Case No. 9233."

Reasonable accommodations will be made at Maryland Public Service Commission proceedings for qualified persons with disabilities, if requested 5 days in advance of the proceeding. Dial 410-767-8000 or 1-800-492-0474, or access these numbers via the Maryland Relay Service at 1-800-735-2558.

11/11-18(2)

ESTATE AUCTION

of the late Franklin & Wilma Friend
& her parents Ashel & Martha Fortney
of Terra Alta, WV

Friday, Nov. 19, 6 p.m.

Merchandise has been moved to Jim Rexroad's Farm, Bruceton Mills, WV. I-68 to exit 23. Rt. 26 N. to Brandonville. Follow auction signs. (Auction held indoors w/ food, seating & restrooms.)

Pride power scooter - new.
Lot of nice Antiques & Collectibles.
Household Items, Tools.

Go to AuctionZip.Com, ID # 22188
for listing & pictures

Auction Conducted by
Rexroad Auction Services, LLC
Bruceton Mills, WV

Auctioneers:
Todd Rexroad, Lic. 780 304-288-7079
Jim Rexroad, Lic. 84 304-276-9223

11/11

PUBLIC AUCTION

Saturday, Nov. 13, 9 a.m.
Off Rt. 669 Springs Rd., 1695 Savage Rd.
Inside @ Country Side Produce Building

Household items, gold rings & jewelry, old rocking chair, Planters Peanuts jar w/lid, Roseville, Hall, Carnival glass, crocks, butter churn, old blanket chest, walk-behind corn planter, treadle sewing machine & others, buffet mirror w/fancy frame, bookcase top, metal closet, office desk, piano, TVs, side-by-side refrigerator, nice Virginia House kitchen table & chairs, upright freezer, refrigerator, nice couch & chair, stands, beds, bunkbeds, dressers, metal closet, Warm Morning & laundry stove, canning jars, pressure cooker, cast iron skillets.

Lithgow (A) 1920 rifle, Crescent Firearms 20 ga., Marlin Model 336 30-30, Marlin Model 336W 30-30 (like new), J. Stevens Springfield bolt 22 ga. Model 46, Stevens bolt Model 258A 20 ga., Winchester Model 37 16 ga., Crosman pump pellet gun, some ammo.

G152 Bolens diesel tractor 755 hrs., w/PTO and 3 pt. hitch, 3 pt. backblade, 3 pt. plow, 3 pt. disc, 3 pt. brushhog, Husqvarna LTH1742 lawn tractor, Simplicity 5 hp rototiller like new, push mower, rakes, shovels and more, organizer w/nuts and bolts, ¾" drive sockets, socket sets, toolboxes and wrenches, torque wrench, floor jack, hand trucks, extension ladder, Stihl weedeater and Stihl chainsaws (as is), drills, saws, Milwaukee Sawzall, two 6" jointers, Wards radial arm saw, small table saws, wood lathe, countertops (some with sinks), BBQ grill. **Plan to spend all day. Clip this ad.**

Jesse W. Maust Auctioneering
Ph 814-662-2943, Lic. AU004048
Check auctionzip.com ID 2049

11/11

PUBLIC NOTICE
APPLICATION FOR SURFACE COAL MINING
PERFORMANCE BOND RELEASE

Vindex Energy Corporation, 265-A Glass Drive, Suite A, Mtn. Lake Park, MD 21550, 301-334-6497, has applied for the release of **12.00 acres from Report #3 and 28.00 acres from Report #5 for a Phase 2 Release** of Performance Bond on Permit No. **SM-02-443**, issued on **December 23, 1998**, and located in **Garrett County** near **Swanton, MD**, Grid Co-ordinate N: **590,031** E: **176,816** for the amount of **$3,600.00 dollars of Report #3 and $8,400.00 dollars of Report #5 for a Phase 2 Release** from a total bond of **$1,070,300.00** dollars posted as a **Surety**. This application for release is based on the completion of Phase II reclamation on the acres indicated above.

The acres were backfilled and planted to **grasses and trees** in **August 2007 for Report #3 and October 2007 for Report #5** for a **forestry reclamation** land use in compliance with the regulatory program and the approved mining and reclamation plan.

Written comments or objections or a request for an informal conference may be filed with the Bureau of Mines, 160 South Water Street, Frostburg, MD 21532, until **December 18, 2010**.

10/28-11/18(4)

QUARRICK EQUIPMENT & AUCTIONS

Rt. 119 Gallatin Ave. Exit west on Bute Rd.
2¼ miles on right.
Open daily for business. Tractor & equipment sales.
Auction service available.

Consignment auctions of farm tractors, equipment, light industrial, lawn & garden, tools & more the *first Thursday of every other month.* Consignments welcome! Doing business for 18 years. Visit our web site for lists & pictures @ www.quarrickauction.com.

Tony Quarrick & Sons
166 Quarrick Rd.
Uniontown, PA
724-439-1621

QUARRICK AUCTIONS

LARGE ESTATE AUCTION

Large Two-Day Auction
November 11 and November 13
Starting at 9:30 a.m. both days

35 S. Morgantown Street, Fairchance, PA

Two separate parcels of Real Estate in Fairchance offered on November 13 at 12 noon:

Parcel One: 35 S. Morgantown Street, Fairchance, PA. Two-Story Frame dwelling with 3 bedrooms, living room, kitchen, family room, 2 baths, full basement and porches. *Estate of Genevieve Swaney sells subject to approval of trustee.*

Parcel Two: Sells at the above site: 121 Municipal St., Fairchance, PA, is a fully furnished mobile home, completely remodeled. *Sells subject to approval of Victoria Ritter.*

Note: November 11 at 9:30 a.m.: Lots of tools, lawn furniture, collectibles, miner's hat/belt, 12 gal. crock and related. Will sell on the first day from the rear of the 35 Morgantown Street garage area.

November 13 at 9:30 a.m.: The items from the dwelling will include furniture, appliances, over 200 pcs. Jewel Tea, costume jewelry, collectibles, cookware, lots of bed linens & blankets, and much more.

See website for photos or call Auctioneers/Realtors.

Rittenhouse Auction Company, RY-136-L
724-438-0581
www.rittenhouseauction.com

11/11

MASSIVE STORAGE AUCTION

KLAVUHN MOVING & STORAGE CO., INC.
906 GAY ST., CUMBERLAND, MD 21502
(across from Patrick's Pub)

I-68 to exit 43B, take Industrial Blvd. to Lamont St., make left. At light make left on Maryland Ave. Make first left on Putman St. Make left into gravel parking lot.

NOVEMBER 13, 9:00 A.M.

REFRESHMENTS & SNACKS WILL BE AVAILABLE

STORAGE LOTS CONSIST OF ALL TYPES OF HOUSEHOLD FURNITURE, APPLIANCES, CHINA & GLASSWARE, ANTIQUES, EXERCISE EQUIPMENT, ELECTRONICS, GUNS, PIANOS, 4 WHEELER, TOOLS & TOOLBOXES, COLLECTIBLES, BOX LOTS AND MUCH MORE!!

Listing is subject to change due to possibility of redemption.

TERMS OF AUCTION: Cash, approved check, All major credit & debit cards accepted.

Auction conducted by:
REXROAD AUCTION SERVICES, LLC
Bruceton Mills, WV
Phone: 304-288-7079
Email: toddrexroad@gmail.com
Go to AUCTIONZIP.COM for listings & pictures.
Auctioneer ID #22188

ESTATE SALE
PUBLIC AUCTION

Diamond ring, Quality furniture, Fiestaware, Nippon chocolate set, Oriental items, Tools, and much more.

Saturday, Nov. 13, 10:30 a.m.

Tom Henline's Auction House, located 4 miles west of Oakland off State Route 39, Crellin, MD 21550.

We will be selling the merchandise from a couple that is downsizing, a lady who is moving, a Cumberland, Md., estate, and others. ***A large sale, short list.***

Mahogany broken arch china cabinet, pair Statton cherry lamp tables, butcher's block, oak curved glass china cabinet, '50s painted china cabinet, **mahogany broken arch claw foot secretary**, carved oak beveled mirror, candlewick punch bowl set, collection of Oriental figures, walnut extension table, mahogany leather top desk, 3 sets of flatware, 2 small safes, large Oriental urn, rolls of upholstery material, metal utility cabinet, **Coca-Cola sign**, painted Victorian marble insert dresser, gateleg table, Limoges fish set, **Nippon chocolate set**, set of Hitchcock chairs, mahogany buffet/china closet/table, Technics speakers & receivers, **Oriental framed silks** & coins on board, Singer sewing stand, Hoosier-style cabinet, wall phone, collection of Fiestaware, pine medicine cabinet, assorted tools, leather top coffee table, elephant table, **Jasperware tea service**, Carnival glass, cut glass, very nice **diamond solitaire 14 kt. ring, 18 kt. diamond & sapphire pin**, other jewelry, miniature dry sink, oak dresser, RS Germany, RS Prussia & Minton plates, TVs, **cherry highboy**, one-drawer work table, brass lock & key, Boyd/MO & AF bears, Tinker Toys, collection of Queen Elizabeth items, NIB Christmas decorations, plus many other items too numerous to mention.

Terms: Cash or approved funds. Partial list.

HENLINE AUCTION SALES
TOM HENLINE
301-334-4888
www.henlineauctions.com

11/11

Reaching Over 35,000 Readers In Garrett Co. & Vicinity!

CLASSIFIED ADS

Deadline: Tuesday, 5 PM
Phone: 301-334-3963

EMPLOYMENT

HELP WANTED – Frostburg State University Department of Communication Studies seeks applicants for adjunct lecturers to teach up to three sections of the department's hybrid introduction to human communication course. Qualified candidates must hold a master's degree (Ph.D. preferred) in communication studies or a similar field, have teaching experience at the college level, possess the flexibility to teach partially online formats, and be devoted to maintaining high academic standards in the classroom. To apply, email a letter of interest, vita, undergraduate and graduate transcripts, and the names, addresses and phone numbers of three professional references to humanresources@frostburg.edu. Direct position inquiries to Dr. Brent Kice, Search Committee Chair, 301-687-4709 or bkice@frostburg.edu. Frostburg State University welcomes and encourages women and minorities to apply and seeks to recruit and retain a diverse workforce. FSU is an Equal Opportunity Employer. Appropriate auxiliary aids and services for qualified individuals with disabilities will be provided upon request. Please notify us in advance. www.frostburg.edu. 37-1.

HELP WANTED – New home construction foreman needed. Must have at least 5 years' experience in new home construction and be able to read blue prints, design and cut out stairs and rafters, and have good transportation and tools to perform job. Pay and benefits based on experience and abilities. Call 301-501-6976 day or evenings. 37-5.

HELP WANTED – The town of Mountain Lake Park is seeking a part-time dump truck driver. Class B CDL license and snow plowing experience required. Driving, drug and alcohol testing, and background check will be conducted. Up-to-date DOT physical card is required. No benefits. Must have own transportation to and from work. Interested parties may obtain an application at the town hall located at 1007 Allegany Drive, Mountain Lake Park, Md. 37-2.

HELP WANTED – Looking for log truck driver, part time position, home every night. Call Brian, 304-698-7105. 36-2.

HELP WANTED – Start your new career today. Receive short term training to obtain your Class A (in 30 days) or Class B (in 12 days), CDLs. Hands-on training held at Mt. Top Driving Institute in Grantsville, Md. Weekday and weekend courses available. Within a matter of weeks, graduates are on the road reaping the rewards of the trucking industry. 301-895-4700 or terry.beachy@garrettcollege.edu. 36-4.

HELP WANTED – GMS Mine Repair & Pioneer Conveyor are seeking welders. Please apply in person at 32 Enterprise Drive across from 84 Lumber. 36-2.

HELP WANTED – Melanie's Family Restaurant, cook needed. 304-735-3219.

HELP WANTED – Journeyman carpenter wanted. Should have experience in all phases of carpentry work, new construction, remodeling and repairs. Be able to work alone or manage a small crew. Steady work, competitive pay, and benefits. Call 301-334-9486. 34-5.

HELP WANTED – Position available at Appalachian Crossroads for a person experienced in business development and production supervision. Responsibilities will include marketing, sales, pricing, cost analysis, budget management, customer services and supervision of the daily production of a commercial mailing operation. Experience in commercial mail services preferred. Application deadline is Monday November 15, 2010. Contact or send resume to: Appalachian Parent Association, Inc., Appalachian Crossroads 39 South Third Street, Oakland, Maryland 21550, Phone 301-334-8449 Ext. 100, fax 301-334-9633. Equal Opportunity Employer/Male-Female. 36-2.

HELP WANTED – Snow Removal Service is recruiting for laborers to help shovel sidewalks. Ability to use a snow blower is required. Shift starts at 5:00 a.m. Work will be scheduled according to weather conditions. Pay is dependent upon experience. Application deadline is Monday, November 15, 2010. Contact: Appalachian Parent Association, Inc., Appalachian Crossroads, 39 South Third Street, Oakland, Maryland 21550. Phone 301-334-8449 Ext. 100, Fax 301-334-9633. Equal Opportunity Employer-Male/Female. 37-1.

HELP WANTED – Full or part time position available. Experience with cattle and equipment necessary, beef cattle farm in Bruceton Mills, Preston Co., W.Va. Send resume/qualifications with contact information to PO Box 187, Bruceton Mills, WV 26525. 37-2.

HELP WANTED – Carpenters with 5 years experience. 301-453-3541 or 240-321-3776. 37-3.

HELP WANTED – Surveyors and pipeline surveyors. Thrasher Engineering is seeking full time experienced survey and pipeline survey crew members for all regional offices. GPS knowledge a plus. Must be willing to travel and work in a fast-paced outdoor environment. Salary commensurate with experience. Benefits and 401K available. Resumes accompanied by a cover letter should be emailed to thrasher@thrashereng.com or mailed to Thrasher Engineering, Inc., Survey Dept. Position, PO Box 1532, Clarksburg, WV 26302. No walk-ins or phone calls accepted. EEO. 37-3.

HELP WANTED – Janitor, permanent part-time position only. Previous work experience required, approximately 20-24 hours weekly. Call Sue at 301-334-1105, Monday-Friday, 8:30 a.m.-3:30 p.m.

MISCELLANEOUS

FOR SALE – Kenmore Survivor water heater (lifetime), 52 gallons. 48" shower stall, like new. 48" vanity top and sink, beautiful. Oblong lavatory, like new. Under counter Bosch dishwasher. Sears Craftsman table saw. PSE 60-75 pound bow with sights, rest, and arrows. Make offer on each item. Call 301-616-5309 or 301-334-9282 evenings.

FOR SALE – Ingersol Ram 12 hp. Koler gas air compressor, $1,000. 301-746-6312. 37-2.

FOR SALE – Reznor space heater, gas fired, Model F50-3, 40,000 BTU. 301-334-8582. 36-5.

MISCELLANEOUS

FOR SALE – Nursery stock. Dug trees starting at $8; blue spruce, Norway, white pine, fir, white spruce, Canaan Valley fir and hemlock. Call Jay Rice, 301-533-1919. 36-5.

FALL CLEARANCE SALE – Random roof and floor trusses. Cash and carry. Call for details, 301-895-4220. 35-3.

FOR SALE – Newer Toro LE 1028 (10 hp., 28 inch cut) snowblower with electric start. Excellent condition, asking $975. Call anytime, 301-501-5500. 34-4.

FOR SALE – Sharp 26" color television, older model but great picture, $50. Aiwa AM/FM dual cassette stereo, $30. 301-334-6231. 36-2.

MISCELLANEOUS

FOR SALE – Grass fed beef, healthy, hormone free. Half or whole, $2.40 per lb. hanging weight; quarter, $2.65 per lb. hanging weight, plus processing. 301-245-4545. 36-2.

FOR SALE – Booth dinette and table from a 2010 RV, new, never used, $375. 301-616-7455. 36-2.

FOR SALE – Used PTO driven firewood processor. 301-689-8245. 33-5.

Continued on Page B-14

BAIL BONDS
Prompt Service
301-334-9021

Brand New Goodyear Wrangler HP R 265 17" Wheels & Tires
Brand new chrome premium Escalade tires & wheels. $1,500
240-727-1705
37-1tpd

DEER PROCESSING

Skin, Cut, Wrap, Freeze, Tenderize, Bologna
All meat de-boned by hand
Second Chance Farms
Rick Blamble
2833 Wilson Corona Rd., Oakland
301-334-2094 or 301-616-7794
36-2t

DEER HUNTERS!
EAR CORN & SHELLED CORN $6/bag
CORN/SOYBEAN MIX $10/bag
301-616-1646
301-616-6449

34-nov 11

BURGER KING
Burger King is accepting applications for
Shift Managers
at the Oakland and Frostburg, MD, locations. Two years of restaurant experience preferred. Attractive benefits package, vacations, medical, 401(k), bonus program, and competitive wage offered. Motivated individuals will find opportunities for growth. EOE
E-mail your resumé to ltressler3_18@yahoo.com (in Word format) or fax to: 304-291-6984, attn: BKing
36-2t

BAKERY MANAGER
Must have experience.
Good salary for the right person.
Benefits package available. EOE
Apply:
FOODLAND fresh
24586 Garrett Hwy.
Market Square, McHenry
www.hugh@legacyhomecorp.com
301-616-8371

CUSTOMER SERVICE STAFF
Full-time or Part-time
Must be available for retail hours, holidays, evenings, & weekends. EOE
Please apply in person at:
Bear Creek Traders
24586 Garrett Hwy.
McHenry, MD
Fax:
301-387-9504
email:
shousley@legacyhomecorp.com
Bear Creek TRADERS 301-387-2380
35-tf

REGISTERED NURSE: The Healthy Families Garrett County Program is accepting applications for a part-time, contractual, Registered Nurse to assist Garrett County families in providing a stimulating environment for the growth, health and development of children prenatally to age 5. Must be licensed in Maryland with two years' experience as an RN. BSN preferred. Salary $19.69 - $24.09 per hour based on experience. Position is contractual without benefits.
Please submit a Maryland State Employment Application to: **Personnel, Garrett County Health Department, 1025 Memorial Dr., Oakland, MD 21550 (301-334-7705), Monday - Friday, 8 a.m. - 5 p.m.** For fullest consideration, applications must be received by November 29, 2010. Applications available at www.garretthealth.org. Equal Opportunity Employer/M.F.H. 37-2t

Trader's Coffee House is looking for an energetic, hardworking manager for our cafe.
Successful candidates will have prior experience in a food service or retail setting and will have at least 2 years of supervisory experience. Must have a strong commitment to customer service and a passion for the business. Background in baking and pastries is a plus.
Must be able to work summers, weekends, and holidays.
Respond with resume and cover letter to:
Trader's Coffee House
Attn: Brenda
21311 Garrett Hwy
Oakland, MD 21550
No Phone Calls Please.
TRADER'S COFFEE HOUSE

Carpenter's Helper
Minimum 2 years' experience. Must have basic hand tools and transportation. Must be dependable and available to work weekends when required.
Call 301-461-3197
36-2t

HAIR STYLIST, NAIL TECH WANTED
Experience with some following. Deep Creek area.
Send resumé to:
DB
17781 Garrett Hwy.
Oakland, MD 21550
37-2tpd

— Help Wanted —
PARTS & SERVICE ASSISTANT
Experience preferred. Must be able to work Saturdays.
Send resumé to:
Accident Garage
P.O. Box 209
Accident, MD 21520
34-4t

The Deer Park Sportsman's Club
is looking for someone to fill in shifts as needed. Must be at least 21 yrs. of age & able to cook, clean, or possibly tend bar.
Call Lee at
301-859-8165
for appointment,
OR stop in on Mondays between 9 a.m. & 4 p.m.
37-3t

—Help Wanted—
Full-Time
COOKS
Benefits package available
EOE
Apply in person at
Perkins Restaurant & Bakery
BREAKFAST is just the BEGINNING™
24584 Garrett Hwy.,
McHenry, MD
Next to Foodland Fresh
or e-mail Sam Housley:
shousley@legacyhomecorp.com

EXPERIENCED CARE PROVIDERS
37-4t(call)
Minimum requirement: CNA/GNA or 1 yr. experience. Our clients live at home & need assistance with hygiene, light housekeeping, meal prep., errands. Some weekends required. Reliable transportation & home phone REQUIRED. We check all references & criminal background. Vision/dental & AFLAC ins. avail. EOE
301-334-4949 or 1-888-876-4967 for appl./appt.

CANAAN VALLEY
Resort & Conference Center
ANNUAL WINTER JOB FAIR
Bear Paw Lodge, Ski Area
Saturday, November 13
9:00 am – 1:00 pm
Job Opportunities
Bartenders, Bussers, Dishwashers, Grill Cooks, Lift Attendants, Line Cooks, Recreation Attendants, Ski/Snowboard/Airboard Instructors, Ski Patrollers, Ski Rental Techs/Attendants, Snow Makers, Ticket Office Cashiers
We offer competitive wages, uniforms, use of all recreational facilities, lunch, and discounts on lodging, food and gifts.
For additional information visit our website @ www.canaanresort.com or phone 304-866-4121, ext. 2601
V/D EEO M/F
36-2t

MISCELLANEOUS

Scentsy Fall Open House
Saturday, Nov. 13
Noon - 4 p.m.
16123 Bittinger Road, Grantsville
Flameless • Wickless • Smoke Free
301-895-5033
Marla Reams
www.flamelessfragrance.scentsy.us
Scentsy INDEPENDENT CONSULTANT

Bates Tire/Auto Salvage
Rt. 281, Markleysburg, PA 15459
724-329-5263
OPEN MONDAY - SATURDAY
8:00 a.m. - 4 p.m.
(Closed noon to 1 p.m.)
CLOSED SUNDAY
We buy cars and trucks across the scale.
ALL VEHICLES MUST HAVE TITLE. NO EXCEPTION.

	Per 100 lb.
Uncut Metals	$7.00
Prepared Iron	$8.00
Cars	$8.00
Tin & Appliances	$7.00
Motor Blocks & Transmissions	$10.00
	Per lb.
Copper No. 1	$2.25
Copper No. 2	$2.00
Coated Copper Wire	40¢
Dirty Aluminum	10¢
Aluminum Copper	$1.00
Aluminum Clean	40¢
Aluminum Cans	45¢
Brass & Copper Radiators (clean)	$1.00
Electric Mtrs., Starters, Alt.	25¢
Brass Mixed	$1.00
Stainless	40¢
Alum. Wheels	$7.00 ea.
Car Batteries	$3.00 ea.

We pick up vehicles locally.
35-tf-eow Prices subject to change without notice.

Western Maryland Tin Shop

301-334-0670
Licensed & Insured
Authorized dealer for
HAMPTON

MDDC CLASSIFIED AD NETWORK

AUTOMOBILE DONATION
DONATE AUTOS, TRUCKS, RV'S. LUTHERAN MISSION SOCIETY. Your donation helps local families with food, clothing, shelter. Tax deductible. MVA licensed. LutheranMissionSociety.org 410-636-0123 or toll-free 1-877-737-8567.
DONATE VEHICLE: Receive $1000 GROCERY COUPONS, Your Choice, NOAH'S ARC, NO KILL Animal Shelters. Advanced Veterinary Treatments. Free Towing, IRS TAX DEDUCTION. Non-runners 1-866-912-GIVE
DONATE YOUR VEHICLE RECEIVE FREE VACATION VOUCHER. UNITED BREAST CANCER FOUNDATION Free Mammograms, Breast Cancer Info www.ubcf.info FREE Towing, Tax Deductible, Non-Runners Accepted, 1-888-468-5964
DONATE YOUR CAR Fast Free Pickup. Running or Not. Live Operators - 7 Days! Help yourself and the Cancer Fund of America. Call Now 800-390-8178.
BUSINESS OPPORTUNITY
DOES YOUR BUSINESS NEED MORE FOOT TRAFFIC??? Advertise with us in over 97 newspapers across Maryland, Delaware and DC. Reach 5.2 million readers weekly for as little as $14.95 per paper in our 2x2 Display Ad Network. For more information contact us at 410-721-4000 x19 or visit our website: www.mddcpress.com
FRANCHISE BUSINESS FOR SALE!! Established for 3 years. Will Train. Nets 100K Can operate from anywhere. $4400 down. Call Jerry 1-800-418-8250 www.pscreditrepair.biz
FURNITURE
LEATHER LIVING ROOM SET. In original plastic, never used. Orig price $3000, Sacrifice $975. Can deliver. Call Bill 301-841-7565
Cherry Bedroom Set. Solid Wood, never used, brand new in factory boxes. English Dovetail. Original cost $4500. Sell for $895. Can deliver. Call Tom 240-482-8721

HELP WANTED
Sales Professionals Wanted Recession Proof Medicare Industry, pre-qualified leads helping Seniors. Positive attitude and communication skills required. Excellent Incentives, Growth Potential. $80,000 plus. Call Julie toll-free 1-877-864-9317
Drivers CDL-A
Drivers Needed
NE regional van freight
Company and lease
purchase options
Great pay & home most weekends.
866-231-2967
www.drive4ats.com
HELP WANTED - DRIVERS
TRUCK DRIVERS WANTED!
SALARY POSITION!
$950+ WEEKLY!
HOME WEEKENDS!
EXCELLENT BENEFITS!
NEW EQUIPMENT!
HEARTLAND EXPRESS
1-800-441-4953
MISCELLANEOUS
AIRLINE MECHANIC - Train for high paying Aviation Maintenance Career. FAA approved program. Financial aid if qualified - Job placement assistance. CALL Aviation Institute of Maintenance (866) 823-6729.
MISCELLANEOUS/TRAINING
MASSAGE THERAPY - Learn fast, earn fast. Finafncial aid if qualified. A new career is at your fingertips. Call Centura College 877-206-3353
MOUNTAIN PROPERTY
FINAL CLOSEOUT SALE! Saturday, 11/13 20+ Acres Mountain Estate with Potomac River Access, only $59,900, was $155,900. Developer closing out remaining mountain parcels way below cost for immediate sale. Beautifully Wooded, breathtaking 50 mile views, private access Potomac River, short drive D.C. Beltway. All infrastructure done. Approved for bank financing. Limited number. For best selection, call 800-888-1262 landinwv.com

REAL ESTATE
LARGE ARIZONA BUILDING LOTS
FULL ACRES & MORE!
Starting $89/mo, $0 down-0 Interest
Guaranteed Owner Financing!
NO CREDIT CHECK
Close to Tucson's Intl. Airport
Recorded Message
800-631-8164 Code 4043
www.sunsiteslandrush.com
Retirement and future move? Discover Delaware and our gated community. Manufactured homes from the mid 50's to low 100's. Brochures available 1-866-629-0770 Or search www.coolbranch.com
SERVICES-MISC.
ADVERTISING BUDGET TOO TIGHT!!! GROW YOUR BUSINESS WITH US IN 2010. Advertise in 116 newspapers across Maryland, Delaware and DC. Reach 5.2 million readers weekly for only $495.00 in our Classified Ad Network. For more information contact us at 410-721-4000 x19 or visit our website www.mddcpress.com
WATERFRONT PROPERTIES
Discounted Waterfront Properties: The vacation property of your dreams awaits at Corbin Hall or Olde Mill Pointe, two of the finest waterfront communities on Virginia's Eastern Shore. Choose a waterfront lot with access to Chincoteague Bay and Atlantic Ocean, a property overlooking the water or a private, wooded site. Spend time sailing, swimming, fishing, exploring, shopping or relaxing at the community center pool. Properties are 1 to 3 acres, with ocean access, low taxes, great schools, mild climate, spectacular natural views and unique site amenities. Incredible opportunity to buy today at yesterday's prices. New owners have lowered prices to sell quickly. Starting prices: Waterfront $75,000, Pond $55,000, Interior $30,000. Call (757)824-0808, e-mail rbowden@grandbayproperties.com or web www.corbinhall.com, www.oldemillpointe.com.
Unbelievable Pricing!!! $75,000; Landscaped Lots!!! Located - Virginia - Eastern Shore HUNTING CREEK WATERFRONT LOTS CALL TODAY!!! 13 LOTS AVAILABLE!!! (757)-710-3827

The Maryland-Delaware-D.C. (MDDC) Classified Ad Network currently has 81 participating newspapers in its network - a circulation of over 1.4 million. To learn more about advertising with the MDDC, call *The Republican* at 301-334-3963.

MISCELLANEOUS

Continued from Page B-13

FOR SALE – 6'x8' trailer, $350. 301-746-6312. 37-2.

FOR SALE – Two hot tubs, both run great, $1,200 or best offer each. Call 301-616-1520. 36-2.

FOR SALE – Howey Christmas tree baler, $2,700. 301-453-3655. 37-5.

FOR SALE – Bowflex Extreme Machine. Price negotiable. Call 301-334-9102.

FOR SALE – Christmas Village pieces, many. Call to see. Best offer. Call 301-334-9102. 37-1.

FOR SALE – Dining room table, six chairs, $225. China cabinet, $375. Dresser, two end tables, $100. All like new. Dresser with mirror, one end table, $75. New Whirlpool compact refrigerator, $50. 24-ft. fiberglass ladder, $80. 301-387-2231. 37-3.

FOR SALE – 302 Ford motor in the 70s, $225 or trade. 30-30 Marlin model 93, $800. New 22 Savage model 93, $350, or trade for 30-30 Winchester. Old Lionel trains. 240-580-6986. 37-2.

FOR SALE – Hearthstone woodstove, soapstone, $750 or best offer. Call 301-501-0420. 36-3.

FOR SALE – Custom-built storage buildings and playhouses. 301-895-3688.

FOR SALE – 6' fiberglass topper. Fits Chevy, silver/pewter, excellent condition. $295. 301-334-0708. 28-tfn.

EAR CORN
For Sale
301-334-4303
36-2t

35-6t
Black Oil
SUNFLOWER
SEEDS
40 lb. bags, $12 ea.
301-616-1646
301-616-6449

ANTIQUES

FOR SALE – Antique former Western Maryland Railroad 1930s Fairmont motor car. Above average condition, in dry storage for over 50 years. Rare find. Yours for $8,500. Call Stuart. 301-334-4894. 34-5.

GARAGE SALES

GARAGE SALE – Saturday, Nov. 13, from 9 a.m. to 2 p.m. at 519 Green Street, Oakland. Lots of plus size clothing, household items. Something for everyone.

MOVING SALE – Thursday - Saturday, Nov. 11, 12, 13. 16727 Garrett Hwy. (Rt. 219 N), 9 a.m. to 5 p.m. 3 miles from Wal-Mart. Cub Cadet L1046 tractor, Craftsman snowblower, large doll collection, glassware, 9'x12' rug, breakfront cabinet, numerous household items, tools, Christmas items, and miscellaneous. 37-1.

FARM ITEMS

— FOR SALE — 37-tf
• Hay - Round bales
• Corn Fodder - Round bales
• Shelled Corn
301-616-9892

FOR SALE – John Deere tractor, 4510, 4WD, 2003, 853 hours with JD 460 loader. 12 speed, power reverser, many options, extremely well maintained. Easily handles a six ft. brush hog, 8 ft. back blade or 6 ft. snowblower. Asking $16,900. Pair of brand new Titan 17.5x24 R4 industrial tubeless tires mounted on brand new wheels. Fluid installed. Cost $1,684, asking $1,090. Call 301-746-5488. 37-2.

36-2t
— FOR SALE —
JERSEY DAIRY COWS.
RECENTLY FRESH.
$600-$1,000.
SAM YODER, 301-334-4965

FOR SALE – JD 650 tractor, 2-cylinder diesel, 4WD with plow, 3 point hitch, $4,200. 240-674-4566. 36-4.

FOR SALE – Good hay and mulch hay. 301-729-1854. 36-5.

Since 1985 EJ's Taxidermy and Meat Processing, LLC.
On the Farm and Regular Slaughter Service
CUSTOM MEAT PROCESSING
Beef, Hogs, Lambs, & AGAIN ACCEPTING DEER!
www.ejstaxidermy-meats.com
(301)245-4409 • Bittinger, MD

AUTOMOTIVE

'02 Grand Cherokee
$1,997 Down
I finance.
301-729-6494

FOR SALE – 2008 Chevy Cobalt, black, 44,000 miles, $9,000. Call 301-245-4226. 37-1.

'04 Accent
$993 Down
I finance.
301-729-6494

FOR SALE – 2005 Subaru Legacy GT. All-wheel drive, turbo. 130,000 highway miles. Excellent condition. $7,200. 410-807-6826. 37-1.

'01 Sunfire
$995 Down
I finance.
301-729-6494

FOR SALE – 2001 Ford Expedition, Eddie Bauer package, $4,800. 1998 Ford F-150, ext. cab, $3,000. 301-895-5891. 36-2.

'02 Subaru Impreza
$1,435 Down
I finance.
301-463-4164

FOR SALE – 1986 Chevy G20 high top van, $2,500. 301-334-1114. 33-5.

'02 Sebring LXI
$1,365 Down
I finance.
301-463-4164

RECREATION

FOR SALE – 2008 Yamaha YZFR6XY. 3,119 miles. Excellent condition, runs great. $6,000. 301-616-7685. 36-2.

FOR SALE – 2007 Yamaha Rhino, low mileage, lots of extras; windshield, roof, snowplow, more extras. Asking $5,500. Call 301-334-2039. 35-4.

FOR SALE – 2000 291 FLS Coachman camper, 29', with slide-out, gas heat, gas and electric hot water, AC, microwave, TV, new tires, nice interior, $4,000. Call 301-746-4311. 34-4.

E-Z-GO – Golf carts, gas or electric, customizable options. Knepper Farm and Outdoor Equipment, Berlin, Pa. Call 814-483-0108; www.Kneppers.net. 34-5.

LIVESTOCK

LICENSED BOARDING STABLE – Has room for full and pasture board in Pleasant Valley. Indoor riding area, outdoor arena, trails. 301-616-4681. 35-5.

FARM ITEMS

On the farm slaughter and custom meat processing from scheduled animals to down cows.
≈NOW PROCESSING DEER≈
BRENNEMAN'S CUSTOM MEAT PROCESSING
Please call to schedule or for emergency service
301-245-4238

FOR SALE – Hay, straw, and shelled corn. 301-387-4198 or 616-4198. 36-5.

WANTED – Old cast iron seats from tractors and other early farm equipment; also, old gas pumps and other gas station items. 301-895-4855 after 7 p.m. 35-4.

FOR SALE – International flail chopper, Ford silo blower, four 14-bottom John Deere plows. New Idea 1-row corn picker, in excellent condition. 301-616-0638. 35-5.

FOR SALE – JD 5400 4x4 tractor with JD loader, 1750 hours, 60 PTO horsepower, $18,500. Call 304-789-6876 or 304-698-7174. 35-5.

FOR SALE – 2007 JD 3720 tractor, only 500 actual hours, 44 HP diesel, hydrostatic trans., cab, heater, AC, wipers, work lights, engine heater, wheel weights, mid-PTO, rim guard, front loader bucket. Like new, excellent condition. $34,000. Optional: 72" front mount snowblower on tractor, $6,500. Call Stuart: 301-334-6212. 33-5.

FOR SALE – Gehl 315 side slinger manure spreader, very good condition, $2,100. 301-616-2580. 33-5.

AUTOMOTIVE

FOR SALE – 1998 Dodge half ton truck, 4x4. Automatic; 107,000 miles. $1,900. 304-735-3708. 37-2.

FOR SALE – 1955 GMC half-ton pickup, 56K original miles, $6,500. Call 301-746-4266. 37-1.

'04 Neon
$1,255 Down
I finance.
301-463-4164

HEAVY EQUIPMENT

FOR SALE – 1983 John Deere skidder, 540B. $14,000. 301-616-3877, 301-533-2060. 37-3.

FOR SALE – Volvo EC-35 mini-excavator with blade, 24" bucket, and 2-speed transmission, open station, $14,500. Call 304-789-6876 or 304-698-7174. 35-5.

LOTS & ACREAGE

BUILDING LOTS FOR SALE
at Alpine Lake Resort
$12,000 for all or $2,000 each
410-370-7395
32-tfpd

WILL PAY CASH FOR LAND
Local couple looking for 5-10 acres for a single homesite in the Deep Creek Lake area.
301-859-8927
37-1tpd

Building Lot-w/Financing
Mountain Lake Park — Wheeling Estates
Buy now and build later!
$18,900 with only $1,900 down and interest at 5% for 120 months, w/payments of only $180.31.
Utilities are extended to lot; however, taps are at expense of buyer.
Call Cindy Sanders w/Goodfellow Agency, 301-387-5472 or Tom Doyle, 301-334-4808
36-4t

FOR SALE – 8.4 wooded acres near Deep Creek Lake, beautiful mountain views with private gated access, 5 BR perc. and no restrictions. $89,900. 301-616-8514. 36-4.

FOR SALE – Lake access lots with boat slip on Skipper's Point, www.skipjacklanding.com, Long and Foster. Call 301-501-4700, office 301-387-4700. 35-5.

FOR SALE – Large lot on Oakland Sang Run Rd. (approximately 1.6 acres) and perked for up to 3 BR home. Wooded and cleared for the home site with electricity to the lot. Approximately 1 mile south of Mayhew Inn Rd., 4 miles to Oakland and 4 miles to Wisp Resort. Call 703-475-2066. 30-8.

FOR SALE – 2 lots side by side approximately 7 miles from Friendsville, Md., just in W.Va. on Fearer Road extension. Each lot is approximately 1.8 acres (3.6 acres total) and you can buy 1 lot or both lots for a great location on wooded lots. Call 703-475-2066. 30-8.

FOR SALE – 2 lots side by side in Oakland (corner of 6th and Reese streets). Sold together and measuring approximately 138'x165'. City water and sewerage are available. Call 703-475-2066. 30-8.

FOR SALE – Level lake access lot on Deep Creek, Harvey's Peninsula. New aluminum dock slip in Harbor Community Association. Public sewer hookup available. $180,000. 412-655-3743. 35-5.

FOR SALE – Building acreage. 1.75 acres, country setting, open but in private area. Nice land. Easy access, perked and surveyed, Oakland area. $39,900, make offer. Humberson Homes. 301-387-8300, 301-501-6975. 34-5.

FOR SALE – Building acreage. 4.40 acres, 50/50 fields and woods views. Ready to build now or later. Easy access, perked and surveyed, Oakland area. $49,900, make offer. Humberson Homes. 301-387-8300, 301-501-6975. 34-5.

BOAT STORAGE

FOR RENT – 2 workshops or storage, 36'x52' and 40'x72'. For more information, call 301-334-4744. 33-5.

FOR RENT – Indoor storage facility. 10'x30' units for boats, autos, household furniture, etc. All welcome. 24-hour access. Also available, outside boat storage. Please call 301-501-5500 anytime. 33-5.

INDOOR STORAGE SPACE – Available. Boats, RVs, snowmobiles, motorcycles, jet skis, etc. 301-616-7433. 26-13.

BOAT STORAGE

WINTER INDOOR BOAT/RV STORAGE
- Individual units available
- 8 different sizes to choose from!
- 3 size Climate Control Units also available

Rent for 6 months and get 1st month FREE.
Offer on Individual and Climate Control units only!
Offer valid thru 12/31/2010
NICE, CLEAN STORAGE
Garrett Co. Self Storage
1206 Mosser Rd.
McHenry, MD 21541
301-387-7160
36-4t

FOR RENT

FOR RENT – One bedroom apartment in Terra Alta, all utilities paid. 304-698-7354. 37-4.

FOR RENT – New one bedroom apartment with off-street parking to a mature responsible adult. $450 per month. No smoking. Security deposit and references required. 301-334-4314. 37-5.

FOR RENT – Seasonal rental. Country setting (10 acres), off of Rt. 50, Aurora, W.Va. New ranch style furnished home, 3 BR, 2 BA, radiant floor heat, hot tub, grill, wrap-around porch. Available Nov. 1 - May 1, weekend, weekly, monthly, or entire period (call for rental rates). Cleaning, snow removal included if desired. 267-761-2882. 37-5.

FOR RENT – 2 BR, 2 BA trailer, 2 acres, pond, Oakland area. $500 per month plus deposit. Must have references. Reply to Box E-37, c/o The Republican, PO Box 326, Oakland, MD 21550. 37-5.

FOR RENT – 2 BR house, Oakland area. $600 per month, $600 security deposit. References and background check. 301-616-8484. 37-5.

FOR RENT – 1 bedroom small, furnished house in Accident on Marlin Savage Road. $400 per month. Call Tom, 410-807-6826. 37-1.

LOTS & ACREAGE

FOR RENT – 2 or 3 bedroom apartment on Long Stretch, 5 miles east of Grantsville. TV and trash pickup included. Security deposit negotiable. Pets are ok. $450. 240-727-3557. 37-1.

FOR RENT – One bedroom apartment, Accident, Md. Separate living room/kitchen. $535. Utilities included along with basic cable. 301-501-4404. 37-5.

FOR RENT – 2 bedroom apartment in Springs, Pa. No pets allowed. 814-662-2658 or 301-895-5920. 36-5.

FOR RENT – 3 BR house in Avilton. $450 per month plus utilities and security deposit required. 240-362-3184. 36-2.

FOR RENT – 2 BR apartment, fully furnished, Friendsville. $700 per month, includes utilities, security deposit required. No pets, nonsmoking. 301-746-5445. 36-5.

FOR RENT – 3 bedroom apartment, McHenry, includes all utilities. Call 301-501-6976. 36-5.

FOR RENT – 3 BR, 2 BA house, washer and dryer, fireplace, large fenced yard, lots of trees, McHenry. Great location. $1,195 per month plus utilities. No pets, no smoking. Contact Carolyn, 301-616-6377. 36-2.

FOR RENT – 3 bedroom apartment, Deer Park, Section 8 approved. Call 301-501-6976. 36-5.

FOR RENT – Small 2 BR cottage, furnished, very clean, McHenry, $650 per month. Call Troy, 410-693-0908. 36-5.

FOR RENT – Minutes from Deep Creek Lake and ski area. 3 BR, 2 BA house, finished family room in basement. Overlooks woods and creek, partly furnished. Deposit and references required, $850 per month. Call 301-501-0686 or 301-616-8740. 36-4.

FOR RENT – Bloomington apartments. Furnished, ready to move in, lower level efficiency apartment. Like new, only $400/month, everything included. 301-616-3931 or 301-463-2506. 36-5.

FOR RENT – Garrett and Alleg. counties apartments. Sec. dep. and refs. required. 301-895-3250. 36-5.

FOR RENT – Frostburg State student housing, 3 BR, 1½ BA townhouse, walk to campus. 301-387-5982. 36-5.

FOR RENT – Clean 2 BR trailer four miles from Oakland. No pets. Will do background check. Prefer a couple, both employed. Small additional fee for water and sewerage. $475 rent plus $475 deposit. 301-387-9346. 36-5.

FOR RENT – Remodeled, furnished efficiency apartment. Walk to downtown Oakland. 240-321-4700. 36-2.

FOR RENT – 1 BR apartment with stove and refrigerator, Mtn. Lake Park. Single occupancy. No pets. Call Sue at 301-334-1105, Monday-Friday, 8:30 a.m.-3:30 p.m. 36-3.

FOR RENT – Townhouses available in Oakland, Deep Creek Lake, and Grantsville, Md. We also have openings at various elderly/handicap complexes. CDA income guidelines prevail and one year lease required. We are an equal housing opportunity provider. For more information contact Garrettland, Inc., 301-334-9915. 35-4.

FOR RENT – Apartment in the Grantsville area, one person. 2 bedroom, no smoking, no pets, lease & security deposit required. 301-895-3240. 35-4.

FOR RENT – Apt. suites, downtown Oakland. Senior citizens welcome. 1st, 2nd floor. Walk to all downtown activities. Safe. Well lighted. Well maintained. Private laundry and parking. Big porch, nice yard. Non-pet, non-smoking. 610-620-4576. 34-5.

FOR RENT – Country house, attractive setting. Totally furnished. No smoking, no pets. Located 9 minutes from Wal-Mart on MD Rt. 560. (Gorman Road). 301-334-9598. 33-5.

FOR RENT – One bedroom furnished apartment. Single occupancy, utilities included. Nonsmoker, no pets, security deposit required. 301-334-3856. 33-5.

FOR RENT – Housing for students, McHenry. Walking distance to college. 301-387-9402. 33-5.

FOR RENT – Indoor storage facility. 10'x30' units for boats, autos, household furniture, etc. All welcome. 24-hour access. Also available, outside boat storage. Please call 301-501-5500 anytime. 33-5.

REAL ESTATE

The Republican
"We are pledged to the letter and spirit of U.S. policy for the achievement of equal housing opportunity throughout the nation. We encourage and support an affirmative advertising and marketing program in which there are no barriers to obtaining housing because of race, color, religion, sex, or national origin."

FOR SALE – 3 BR, 1 BA house in Friendsville. $120,000. Call for details, 240-321-3555. 30-tfn.

FOR SALE – By owner, 2 BR house in Crellin. $43,000 as is. 301-501-6375. 34-4.

FOR SALE – By owner, house, 2-story, 4 BR, 2 full BA, kitchen, dining room, living room, laundry room, front and back decks, sunporch. In city limits of Oakland. $90,000. Call Steve, 301-334-4576. 37-6.

FOR SALE – A hunter's paradise on this beautiful mountain property. Approximately 46 wooded acres with rustic cabin. Half-hour drive from Deep Creek Lake. Contact 304-636-8256 or Mccauley1@citynet.net. $450,000. 37-8.

FOR SALE – A getaway home in Bittinger, 4 BR, 3 BA on 8 acres with gorgeous view. Open floor plan with cathedral ceiling and loft. Attached 2-car garage. Go to forsalebyowner.com, listing #22794371 or call 301-245-4020. 37-4.

WANTED – One- to 10-acre lot near or about New Germany/Savage River State Forest. Would consider older home/cabin on property. Call Chris Rose, 1-800-677-7887, ext. 327. 37-5.

FOR RENT

FOR RENT
Home with garage
Mtn. Lake Park
$600/mo.
301-707-8602, 301-268-8896
32-tf

FOR RENT – Deep Creek Lake, Md. Luxurious furnished townhouse located in Villages of the Wisp. End unit with great views of the lake, ski-in/ski-out to Main Street slope. Three levels with 3 bedrooms, 3 baths, and loft. All appliances including washer and dryer. Association fee is paid by owner that provides lawn maintenance and snow removal. $1,495/month, plus utilities. Call Mary at 301-387-5536. 33-5.

FOR RENT – Grantsville, Md. Large 1,200 sq. ft. luxury apartment in lower level of private home. Has two bedrooms. Master bedroom has extra large walk-in closet, full bath with linen closet. Washer and dryer, large eat-in kitchen with oak cabinets, lots of counter space, two full pantries, formal living and dining rooms, ceiling fans throughout, wall to wall plush carpet, private driveway and entrance, extra storage space, property grounds are shared along with large rear deck to enjoy the beautiful mountain views. Only 3 minutes from I-68. Tenant is responsible for paying $20 for cable and ½ of the electric a month. $675 monthly, a security deposit of same required. Also deposit on electric. No HUD and nonsmokers. Please call 301-697-9817 or email suzettesdog@hotmail.com. 35-5.

FOR RENT – 2 and 3 BR trailers, Accident, Md., $475-$500, available. Call 410-663-9444. 35-5.

FOR RENT – Very nice two-story house in Mtn. Lake Park. Clean and attractive. Six rooms, two baths, with attached 1-car garage. Front porch and large yard. Mature, non-smoking adults. No pets. Security deposit, lease, and references required. Call 301-334-2603. 35-5.

FOR RENT – 24'x32' garage available December 1. 8'x16' door, less than ½ mile from State Park boat ramp. $300 per month. 301-501-6344. 35-5.

FOR RENT – 3 bedroom, 2 bath house off of North Glade Road. Call 410-530-3831. 34-5.

FOR RENT – Mobile home, Old Morgantown Road West, Friendsville. Positively no animals. 301-746-5480. 34-5.

REAL ESTATE

FOR SALE BY OWNER



330 Fearer Road, Friendsville
• 3 BR • 1 BA • 3.15 acres • Newer roof, windows, doors, and siding • Completely remodeled living room and dining room • Close to West Virginia and Pennsylvania
Asking $120,000
Please call 240-321-3555

Home for Sale
OPEN HOUSE



Sunday Nov. 14 1-4 p.m.
104 C Street, Mtn. Lake Park
Three-bedroom rancher on quiet street boasts sunny kitchen & replacement windows
3 BR, 1 BA, full basement, quiet backyard w/mature shade trees, large parking area, kitchen includes refrigerator, gas stove, and disposal
From Rt. 135, take B Street (across from SG Rescue Squad Hall), make first left onto Spruce Street, follow turn onto C Street.
301-334-8833

SEARCH FOR – Homes online, compliments of John Macy, Long and Foster, at www.deepcreeklake.biz. 33-5.

FOR SALE
27 Pullin Hollow Rd., Grantsville
$103,400 (GA7470198)
Raised ranch with 30x40 detached garage, 1.8 acres, 3 BR, 2 BA, deck, walkout basement.
2221 Dry Run Rd., Swanton
$242,900 (GA7448633)
Former B&B, 4 BR, 5 BA, 4.09 acres, pool.
850 National Pike, Grantsville
REDUCED $54,900
(GA7401333)
1.8 acres, 2+ BR, stone fireplace, stream, pavilion, full basement. Sold "as is."
129 Walnut St., Friendsville
REDUCED $19,900
(GA7443955)
1,740 sq. ft., 4 BR, looks better on inside than outside. Newer roof. Level yard. "As is."
Julian Agency Real Estate
301-777-3292 1-800-957-3898
301 777 8799 fax juliangency@adelphia.net
http://www.juliangency.com

COMMERCIAL PROP.

37-tf
Hugh Umbel Rentals
• 750+/- sq. ft. retail or office space in Market Square. $550/mo. + util. & CAM. FIRST MONTH'S RENT FREE!
• Market Square retail or office space. 2,150 sq. ft. $1,350/mo. + CAM & util. FIRST MONTH'S RENT FREE!
• McHenry Plaza office space. Approx. 1,390 sq. ft. $750/mo. + util. & CAM. FIRST MONTH'S RENT FREE!
Please contact Sam Housley at 301-387-8451 or shousley@legacyhomecorp.com for more info.

FOR RENT – Commercial space in Friendsville. 725 square feet. Great location for retail or office. $300 per month, includes water and sewerage. Call Tim, 410-925-0576. 34-4.

FOR RENT – Retail/office space across from Wal-Mart, 1200-4000 sq. ft. 301-387-5982. 33-5.

FOR RENT – Office/retail, McHenry/Deep Creek Lake. 301-387-5982. 33-5.

FOR SALE – 4 to 5 BR double wide on 5½ acres, small barn with 2½ acres fenced for animals. Property has trees, large yard, and beautiful views. Located 2 miles on Route 38 off Route 135. $118,000. Call 301-533-6149. 36-4.

FOR SALE – Mtn. Lake, nice 3-bedroom house, 4 baths, finished basement, Corian kitchen, street print sidewalk, new windows and sills, new deck with PVC railing. One attached garage. Detached garage, 24'x40'. Electric and pellet stove. 4 tons pellets included. TWR security system. Close to schools. $230,000. 301-334-5037. 34-5.

COMMERCIAL PROP.

FOR LEASE – Commercial property in McHenry, 2800+ sq. ft. zoned town center. Favorable lease terms. Call for details, 301-616-6488 or dclproperty@gmail.com. 34-4.

FOR RENT – Over 2,000 sq. ft. of office space with prime Rt. 219 exposure and accessibility just 2 miles north of Oakland. Terms negotiable. Call Lisa at 301-387-9200. 35-5.

FOR LEASE
Grantsville Shopping Plaza
1,200 sq. ft., 1,300 sq. ft. and 10,000 sq. ft.
443-297-9002

INSURANCE

Erie Insurance
KIGHT'S INSURANCE
110 S. Second St.
Oakland, MD
301-334-3968

INSURANCE

Hershberger Insurance
* Auto * Home * Farm
* Church * Life * Business
301-895-5161
141 Main Street, Grantsville, MD 21536
24-hour service on the web at
www.hershbergerinsurance.com

LAWN CARE SERVICES

Pick Nick LAWN SERVICE
McHenry, MD
Snow Removal, Lawn Maintenance, Debris and Leaf Removal, Mulching, Skid Steer Services
Free Estimates
301-501-1724 or 301-387-4182

FURN./CARPET & APPLIANCES

Little Loggy Furniture
Bittinger, MD
301-245-4120
Log Gazebos
Log Furniture & Railings for Log Homes

FOR SALE – Western auto 19 cubic foot chest freezer, good condition, $50. 301-334-2809 or 301-334-7896. 37-2.

FOR SALE – White Amana electric dryer by Maytag, $200. Matching washer, free. Please call for details. 301-387-4961. 37-2.

FOR SALE – Bedroom set. All wood. Headboard, footboard, rails, end stand, triple dresser, mirror, chest of drawers. $300. Call 301-334-9102. 37-1.

FOR SALE – Maytag wringer-washers. 301-334-4028. 34-5.

Read. Then Recycle.

ADOPTION

ADOPT – Adoring mom, dad, big brother would like to share a lifetime of hugs and kisses in our loving home with a newborn. Please call Lynda and Dennis, 888-688-1422. Expenses paid. 36-4.

LOST & FOUND

FOUND – Pit bull in Avilton on October 28. Call to describe. 301-478-3206. 37-1.

LOST – Three large poodles in the McHenry area. Call 301-501-1818, 301-387-4128. 33-5.

VACATION HOMES

FOR SALE – Park model home in Punta Gorda, Florida. You own the lot. New, furnished, deep salt water lake for fishing, minutes to the Gulf, boat storage, 3 miles to I-75, over 55 community. $45,900. 301-616-6362. 35-5.

FUELS

FIREWOOD – Sold by the cord or ½ cord. Selective Inc., 301-334-6911. 35-5.

FOR SALE – Firewood. Seasoned, ½ cord, $65. Green, ½ cord, $60 delivered. 301-533-6756, 301-334-8710 or 301-334-4994. 34-5.

FOR SALE – Locust and cherry firewood. Available in 1/2 cord or 1 cord. 301-501-2401. 34-4.

FOR SALE – Firewood, seasoned locust or oak. Will deliver. Buy now before the blizzard. 301-453-3241. 34-5.

FOR SALE – Firewood, $60 ½ cord. Delivery available. 301-689-3913. 34-6.

FOR SALE – Firewood. 301-616-5020. 33-8.

FOR SALE – Firewood. 301-616-1625. 28-10.

—For Sale—
FIREWOOD
Seasoned & split
$125/cord
Delivery Available
301-334-4303
36-2t

37-4tpd
Seasoned FIREWOOD
Split, stacked, and delivered
240-321-4727
301-387-6504

Tired of cutting firewood?
Conchorn
- Coal/wood
- Cast iron shaker grates
- Firebrick-lined
- Ash pan
- Safe & clean way to heat

CALL FOR MORE DETAILS
New Tech Heating Systems, LLC
301-616-2580

LAWN CARE SERVICES

DYLAN PAUGH'S – Lawn care and landscaping. Eagle scout serving Garrett County, Md., and surrounding areas. Mowing, leaf and snow removal, odd jobs, and yard cleanup. References available, eight years experience. 1-304-641-3430. 31-8.

WANTED

WANTED
Clean Fill Dirt
Deep Creek Area
301-616-2993
23-tf

WANTED – William Harvey, the founder of Walnut Bottom Gun Club, is looking for property to lease for hunting. Willing to pay by acreage or by taxes. Can be contacted at 301-616-3427 or 301-453-3427. 35-3.

WANTED – Mechanic's plomb tools: wrenches, ratchets, bars, sockets, etc. 301-334-3609. 35-5.

WANTED – Watch fobs. 301-334-4028. 35-5.

Visit *The Republican* Website at www.therepublicannews.com

MOBILE HOMES

FOR SALE – 15'x75' mobile home with 10'x12' deck, 2 BR, 1 BA. Electric and woodburning heat, new appliances, Jacuzzi tub. All new carpeting, drywall, and new tongue and groove ceiling. Contact Bryan, 304-789-2570. Price negotiable. 37-2.

FOR SALE – Christmas comes early. 4 BR, 2 BA home, over 1200 sq. ft. $44,999. Clayton Homes Morgantown, 888-594-0701. www.claytonofmorgantown.com. 36-5.

PETS

36-2Tpd
Paw Prints
PET GROOMING
971 SHADY DELL RD.
OAKLAND, MD
Joyce Jolles
240-321-5346

FOR SALE – Standard poodle puppies: black, brown, red. OFA and genetic testing done. Available now. 301-387-4182, 301-501-1818. 37-5.

SPAY/NEUTER – Can't afford to "fix" your pet? Help is available. Call 301-387-3223 or visit www.garrettpaws.org for information. 37-5.

FOR SALE – Three male AKC registered German shorthair pointer puppies. Contact Don Calhoun at 301-746-4004 or 304-551-4142. 37-5.

FOR SALE – Dachshund puppies, AKC registered. Ready to go. Two males, two females, $350 each. Two dapple: one male and one female, $600 each. 301-334-2684. 36-2.

FOR SALE – Chihuahua puppies, purebred, no papers, 3-4 pounds. First shots and wormed, $200. 301-245-4001. 36-2.

CRITTER SITTERS – Pet sitting service. All animals, including horses and livestock. 304-789-5046. 36-5.

FOR SALE – Purebred English shepherd puppies. Shots and wormed. Tricolor, black and white, and sable. Parents are UKC and ESR registered. Both are working dogs. Great herding and family dog. Very good with children. Will transport. 410-692-5850. 35-3.

FOR SALE – St. Bernard puppies, AKC registered, males and females, $500. 301-533-6519. 35-4.

FOR SALE – ACA pups: boxer, lab, golden retriever, mastiff. Adult boxers also for sale. Health guarantee, private breeder. 301-895-5772. 32-11.

FOR SALE – ACA pups: cairn terrier, silky terrier, silky poo, pug, shihtzu, westie. Also for sale adult breeding stock. Health guarantee, private breeder. 301-895-5772. 32-11.

CLEANING SERVICES

MAID 2 SHINE – Professional cleaning service specializing in commercial, residential, and new construction. Affordable rates and prompt service. Insured. Phone 240-321-5546. 36-5.

GOT IT MAID – Commercial, residential, construction, deep cleaning, and auto detailing. Insured and bonded. Call Eric or Amy Uphold, 240-321-6243 or 301-501-0010. 27-18.

SERVICES

WILL DO – Pressure washing: decks, driveways, roofs, houses, parking lots. Insured. Call 240-321-1266.

SERVICES

PAINTING – Fall discounts. Insured. 301-387-8545. 36-5.

WILL DO – Minor landscape work: mulching, trimming of bushes/shrubbery or replacement. Many other services. Insured. Call 240-321-1266. 36-4.

23-tf
H&J Masonry
All types of masonry construction
301-334-3415
301-616-3415

36-4t
Everything Christmas
Let Santa's helpers save you time and energy this Holiday Season!
We can:
- Decorate (residential/commercial, inside/outside)
- Gift wrap
- Shop
- Assist with dinner and get-togethers
- Help with Christmas cards
- Etc., etc., etc.

FREE ESTIMATES
Contact Head Elf Dawn at 30-501-3296

15-tf
D&M Stone
Wide variety of landscaping & masonry stones
Delivery Available
301-453-3200

CANVAS CREATIONS
- Boat Covers
- Awnings

Anything Canvas
301-387-4192

34-4tpd
Licensed and Insured
WTL Construction
Oakland, MD 21550
MHIC #91629
Siding • Decks • Garages • New Homes • Remodeling • Roofs (all types)
Over 25 years' experience
301-334-6327 (Office) • 301-616-6327 (Cell)

E-Z Excavating
Complete Excavating Service
Paul Everly
301-334-2940
1-800-491-3963

WILL DO – Hauling of excess clutter, unwanted items, cleaning of basements, garages. You call, we haul. Insured. 240-321-1266. 36-4.

WILL DO – Professional tree removal, stump grinding, small lot clearing. 26 years experience. Insured. Call 240-321-1266. 36-4.

PAINT & PAPER – Will do painting and wallpapering, residential or commercial. References available. Please contact Loretta Stoner or Jessica Paugh. Licensed and insured. 301-334-9782 or 301-616-0541. 36-4.

WILL DO – Excavating, lot clearing, septics, landscaping, deck staining/pressure washing, house painting, demolition our specialty including mobile homes. 301-453-3241. 36-5.

SERVICES – Experienced professional housekeeper booking clients for upcoming season. 301-746-7032. 35-4.

PROPERTY MAINTENANCE SERVICES – Winter cleanup, storm damage, mowing, pressure washing, skid steer services, backhoe, grading, gravel drives/repairs, culverts, topsoil, reseeding, mulching, brush removal, garden tilling, landfill hauling, and related services. Serving Garrett County for 16 years. Free estimates. Rick, 301-387-8348, 301-616-1050. 35-5.

WILL DO – Off-air antennas removed. We remove, reseal mounting areas, and recycle old television antennas. Unused antennas are unsightly and can attract lightning. Will remove for one flat fee. In business for 11 years and insured. Will also remove old C-Band equipment. Call for quote or service. 301-533-1000. 35-5.

SEAMSTRESS SERVICES – Hems, alterations, new items, drapes, curtains, etc. Call Karen at 301-334-4498. 35-5.

TRY OUR WANT ADS. THEY PAY!

SERVICES

WILL DO – Stone retaining walls. 301-746-5781. 36-5.

SEWING SERVICES – Alterations and repairs. Dresses, pants, etc. Curtains and sewing projects. Reasonable rates. Call Pam, 301-334-3938. 36-4.

SERVICES

WILL DO – Handyman services, large or small. Licensed and insured. 301-334-5066. 37-5.

SERVICES – Jobs wanted. Snow removal. Will use skid steer with snowblower. Call 301-616-0573. 37-5.

11-tf
MEADOW MOUNTAIN WORKS
Seamless Aluminum Gutter
We use high quality .032 gauge seamless aluminum gutter
20 COLORS AVAILABLE
LEAF GUTTER GUARD
FREE ESTIMATES
LOCALLY OWNED & OPERATED
301-334-1160

MICHAEL R. STEFAN, LLC
29 Years' Experience Masonry
Concrete • Concrete Overlay
Block • Brick • Stone
Licensed & Insured
Home: 301-746-4555
Cell: 301-501-7090
MICHAELRSTEFANLLC@HUGHES.NET
6-Jan 6/11

Don Balogh
ACE APPLIANCE REPAIR
Since 1990
Servicing Most Brands
- Gas & Electric Ranges
- Major Appliances
  washers, dryers, refrigerators, & dishwashers

Warranty Authorized Service Provider For Most Major Manufacturers
PROMPT, FRIENDLY SERVICE
Swanton, Md. • 240-321-1025

Storm Damage • Lot Clearing • Snow Removal
Firewood • Lawn Care • Custom Skid Steer Services
BUSTER'S
Brush, Stump & Tree Removal
Insured • Free Estimates
LTE#001045
301-334-9784 • Cell 301-616-9784
10-tf

Bear Creek Woodworks
- Furniture Repair & Restoration
- Chair Caning

Richard L. Pullen Phone: 301-746-6336

KNOX SERVICES, LLC
Owned & Operated by James Knox Jr.
301-616-8839
- Home Checks
- Lot Clearing
- Snow Plowing
- Home & Yard Services
- General Maintenance
- Pressure Washing

CALL NOW FOR FALL LEAF & YARD DEBRIS CLEANUP
Snow removal services available at reasonable rates
34-4t

MODEL OPEN Sang Run Rd.
34-4tpd
SPIKER BROS., INC.
HOMES • ADDITIONS • COMMERCIAL
BUILDERS SINCE 1976
301-616-6142 • 301-387-6142
MHBR #1799 MHIC #90303
Developers of The Gleanings Village, The Greens at Wisp, The Red Brush at Wisp, The Red Oaks, Deep Creek Estates
COME AND SEE OUR WORK AT RED OAKS, SANG RUN ROAD
We also do...
• Lot Clearing • Tree Removal • New Homes Finished or Framed • Foundations • Landscaping • Septic Systems • Sand Mound Septic Systems • Decks • Fences • Barns • Steel Buildings • Bridges • Pole Buildings • Power Washing • Asphalt Repair • Paving Driveways • Concrete Work • Concrete Curbing • Land Planning • Remodeling • Siding • Roofing • Kitchens • Baths • Finish Basements • Hardwood Floors • Ceramic Tile • Excavating • Build Roads • Stump Grinding
* * *
SNOWPLOWING In McHENRY AREA
Parking Lots & Driveways • Anti-Skid Ice Guard
FREE ESTIMATES
NO JOB IS TOO SMALL
(We said that in 1976 and we say it today!)
www.agreatbackyard.com

SERVICES

WILL DO – Stump grinding, brush removal, and lawn care. 301-268-3674. 34-4.

SURFACE SOLUTIONS – Flooring installation, ceramic tile, hardwood, laminate, and hardwood refinishing. Also kitchen backsplashes. Call 304-813-0895. 34-4.

SERVICES

HOUSE SITTER – Available. Local references. Peace of mind while you are absent that your property is secure. 954-612-2503. 35-3.

SERVICES – Call today for your free leaf cleanup estimate. Will do snowplowing estimates as well. 240-321-1035. 34-5.

0-8t
GutterTech ENTERPRISES
SEAMLESS GUTTERS
- Seamless half round systems
- Gutter covers
- Repairs & cleaning

MHIC #127392
301-334-3376 **Oakland, MD**

SOJOURN MOVERS LLC
Oakland's First & Finest
Professional Household & Office Moving Service!
Free Estimates
In business since 1993 "Thanks for the opportunity to serve you."
Local and Long Distance
Stan DeWitt Phone: 301-334-6211

Sunnyside Painting
Interior and Exterior Painting and Staining
Pressure Washing
Painter John
301-501-0043
Licensed and Insured

37-tf
Since 1930
Brenneman WELL DRILLING, INC.
GROUNDWATER SPECIALISTS
PUMPS
REPAIRS
GEOTHERMAL
OFFICE 301-746-8666
FAX 301-895-DRIL
Providing & Protecting America's Groundwater
www.brennemanwelldrilling.com

CODEGREEN CONSTRUCTION, LLC
Denny Savage
MHIC #98363
NO JOB TOO SMALL
Renovations, Repairs, Remodels
Custom Designs, Handyman Services
Cell 301-616-8035
Office 301-387-8035
info@codegreenllc.com
27-sept
FREE ESTIMATES

WINDOW Expressions
Custom Draperies
Blinds • Shades
Bedcoverings & Accessories
Free In-Home Shopping Service
HunterDouglas
Duette® Honeycomb shades
Silhouette® window shading
Luminette®
Country Woods® Classics™
Decor®
Patty Zimmerman, Consultant
301-689-9009
1-800-427-7900
38 Broadway,
Frostburg, MD
Mon.-Fri., 10 a.m. - 5 p.m.
Saturday by appointment only
tf

BUENA VISTA Contracting, LLC
Licensed, Bonded, Insured
MHIC #95248
HOME REMODELS, KITCHENS, BATHS, ADDITIONS, FLOORING, DECKS, ROOFS, WINDOWS, DOORS, SIDING, DRYWALL, PAINT, HANDYMAN SERVICES,
Hourly Rates Available
www.BuenaVistaContracting.com
Info@BuenaVistaContracting.com • 301-387-7880
17-tf

CARROLL HARVEY CONTRACTING

409 I St., Mtn. Lake Park

Now Taking Late Fall/Winter Projects

- Decks - Quality-built, wood or synthetic.
- Basement Remodeling - Transform your unfinished basement into a cozy living space.
- Bathrooms & Kitchens - A clean new bathroom or kitchen makes your home more enjoyable.
- Laminate & Hardwood Floors - We install durable laminate & beautiful hardwood floors.
- Custom Stairways - A new stairway can be the focal point of your home.
- Garage Finishing - Make your unfinished garage safer & more appealing with firewall drywall painted to your taste.
- Doors & Windows - We install new airtight windows & insulated doors.
- Drywall - Give your room a clean look with new finished drywall.
- Interior/Exterior Painting - A fresh coat of paint will do wonders.
- Insulation - Let us check the "R" value of your insulation to see if additional insulation is needed for maximum efficiency.
- Ceramic Tile - We install ceramic tile floors andwalls, and build custom showers.
- We also - * Build & install formal & rustic fireplace mantels.
  * Finish & install new trimwork, doors, & panels.
  * Build & repair historic windows & doors.
  * Build & install custom furniture & cabinets.
  * Build & install custom hardrock maple countertops.

Call TODAY for a FREE Estimate
301-334-6156
MHIC #77327 Bonded • Insured
BBB MEMBER
Courteous, Professional Service
27-tf



KIDS HELPING KIDS – Northern Middle School student council members and students recently participated in a canned food drive called Kids Helping Kids. All canned food items were donated to Garrett County Community Action. As a school, NMS collected over 700 items. The group extends thanks to WFRB, Oakland Wal-Mart, Dollar General, and Hill Top Fruit Market in Grantsville for their kindness and support in this canned food drive. Pictured above is the Northern Middle Student Council with the canned goods collected. George Lander and Lorie Burdock are the advisors. In the front row, from left, are Michaela Vitez, Alex Miller, Tiffany Warnick, Tori Bittinger, Morgan Rush, and Abby Burdock. In the back row are Lauren Francillon, Sarah Holtschneider, Kelsey Lapp, Abby Collins, Kyle Rouse, Meschach Metz, Kaitlynn Smith, Austin Evans, Tyler Dolchan, Jake Vernon, Clark Morin, and Zach Voelkel.



SHS SUPPORTS CANCER AWARENESS – Southern High School faculty, staff, students, and peer counselors recently sponsored a Wear Pink Day, which was held for breast cancer awareness and in honor of breast cancer survivor and custodian Ann Martin. Teachers and staff wore pink tie-dyed T-shirts and featured pink gloves. In addition, the peer counselors sponsored a collection of funds from students school-wide via pink boxes. Over $500 was raised between the sale of the T-shirts and pink gloves and the peer counselors' drive. Above, beginning with the front row, are teachers and staff Nan Gangler, Athena Wilson, Beverly Sincell, Kathy Zimmerman, Andi Sessa, Kayla Cathell, and Matt Pyle. Second row: Elaine Bateman, Cindy Farmer, Rhonda Tasker, Barb Steyer, Sue Newton, Noell Bell, Diana Marks, Christine Slaubaugh, Kim Sanders, Jane Gibson, Maria Zumpano, Rob Scardina, Janet Cosner, Luann Watson, Hollie Wund, Erin White, and Bob Canon. Back row: Melissa Barnes, Jenny Bishoff, Kelley Davis, Kim Sweitzer, Cindy Ringler, Laurie Walker, Erin Coffman, Christa Bowser, Rodger Bowman, Tom Powers, Denise Hartman, Brooks Elliott, and Heather Savage. Below are cafeteria staff Jennifer Cutter (sub), Melissa Evans, Brenda Yommer, Carol Palmer, and Karen Burns. Back row: Kim Jones, Joyce Ridder, Rhonda Channel, Mary Gank, and Lois LaSalle.

Agape Women To Gather At St. Matthew's

Agape, a Gathering of Women will meet this Saturday, Nov. 13, at 10 a.m. at St. Matthew's Episcopal Church in Oakland. All women, regardless of their church affiliation, are welcome.

"For this gathering, we will discuss the inevitable losses women face in their lives, but also the gains that can be the result," said Rev. Pam Fahrner.

Comprising about 50 women, the group has been meeting for over three years. Agape gatherings typically last about two hours and are held every six weeks for the purpose of sharing discussions and building relationships between women of the various faiths represented in Garrett County.

Typically, reading materials are e-mailed to members about a week before a gathering, allowing women to come prepared with questions and comments.

"Compassion and openness are hallmarks for the women comprising this group," noted Fahrner. "Respect for open expression of disparate viewpoints is a major component facilitating the always interesting topics and discussion."

Beverages are provided, and participants may bring snacks to share if they wish.

There is no cost to participate in this group. For information, persons may contact Fahrner at phfahrner@comcast.net or call 301-387-6313.

More information is also available on the blog site, agapegatheringofwomen.com.

Miss Historic Md. Pageant Planned At Garrett College

The Miss Historic Maryland Pageant, a Miss America local preliminary pageant, will be held at the Garrett College theater on Saturday, Nov. 20, at 4 p.m. Tickets will be sold at the door at a cost of $15 for adults and $5 for children younger than 12.

Miss America is the leading scholarship provider for women in the country. Miss Historic Maryland and Miss Historic Maryland's Outstanding Teen will advance to Miss Maryland, where the titleholders will have the opportunity to compete for more scholarship awards.

The "Glee" themed afternoon show will feature contestants Grace Herpel, Laura Brown, Chelsea Brotemarkle, and Kristen Rivas.

Outstanding Teen contestants are Olivia Gaither, Hannah Brewer, Marley Merrick, Sara Zeng, Stevee Royce, and Aleksandra Knepper.

The show will also showcase Miss Maryland Princesses Madi Hazelwood, Kayla Lowdermilk, and Elizabeth Krantz.

Miss Historic Maryland 2011 will receive a $400 scholarship and accommodations, expenses, and fees during Miss Maryland Week in Hagerstown. She will also receive an official crown, official sash, flowers, a $300 dress certificate from Red Carpet, a $250 dress certificate from La Casa Hermosa, a dress certificate from Formal Request, and head shots by Ribbons and Pigtails Photography.

The Miss Historic Maryland's Outstanding Teen will receive a $400 savings bond, accommodations, expenses, and fees; an official crown and sash; flowers; a $300 dress certificate from Red Carpet; a $250 dress certificate from La Casa Hermosa; a dress certificate from Formal Request; and head shots by Ribbons and Pigtails Photography.



Additional awards will include a $50 non-finalist interview award donated by the McConnell family; a $50 non-finalist talent award by Be Victorious Pageant Preparation and Image Consultation; and a gift certificate for each contestant from La Casa Hermosa.

Contestant photos can be viewed on Facebook on the Miss Historic Maryland page.

Subscribe to *The Republican.*



Cimaglia Foot Care
Dr. Cathy Cimaglia, Podiatrist, is pleased to serve the Oakland community in all their foot care needs.
- Heel Pain
- Ingrown Toenails
- Nerve Pain
- Warts
- Diabetic Foot Care
- Diabetic Shoes

69 Wolf Acres Drive, Oakland, Md
(behind old Treasure Island)
301-334-3647

PATRIOT
CHRYSLER DODGE RAM Jeep
RAM TRUCK SEASON
Jeep CELEBRATION EVENT
COMMERCIAL STIMULUS
0% financing available
Disclaimer: Price includes all rebates, tax and title fees extra, price exp. 11/30/10. Price includes $2,000 Cash or Trade

10 Chrysler T&C LX
3.3 Liter, V-6, "Stow N Go", Power Sliding Doors, Tailgate, DVD # $24,490

11 Dodge Dakota SLT Crew 4x4
3.7 L., AT, PW, LP, CD, Cruise, Alum Wheels #11018 $25,990

11 Jeep Liberty Sport 4x4
3.7 Liter, AT, PW, PL, Select Trac II, 4 Wheel Drive #11036 $22,820

11 Jeep Grand Cherokee Limited 4x4
5.7 Liter, AT, PW, PL, Power Sunroof, Leather, Navigation, Alum. Wheels $40,490 #11075

10 Dodge Ram 1500 SLT Quad 4x4
5.7 Liter Hemi, AT, PW, PL, Trailer Tow, Chrome Group, Alum Wheels, #10221 $29,349

All new style
11 Jeep Grand Cherokee Laredo 4x4
3.6 Liter, AT, PW, PL, Alum. Wheel #11061 $31,890

1.9% Financing Available
10 Dodge Challenger SE
3.5 Liter, V-6, Leather Power Sunroof, Satellite Radio, Alum. Wheels! #10096 $24,490

11 Jeep Wrangler Sport 4x4
3.8 Liter, AT, Hard Top, Air, Satellite Radio #11049 $22,690

11 Dodge Ram 1500 SLT Quad 4x4
5.7 Liter, Hemi, AT, PW, PL, Alum Wheels #11033 $27,150

www.patriotmotors.us
2499 Maryland Highway • Oakland, MD 21550
301-334-2137 • 866-696-6727
Monday–Thursday 8:00 A.M. - 6:00 P.M.
Friday 8:00 A.M. - 6:00 P.M.
Saturday 8:00 A.M. - 2:00 P.M.



MASTERMIND DESIGNZ
Signs • Banners
Vinyl Lettering • Logos
Graphics • Photography
240.321.4899



Getting a $25 rebate on a new programmable thermostat is great. Continuing to save on energy costs is even better as these thermostats can save up to 16% on energy usage. See rebate form for details. To learn about more rebates, visit the Watt Watchers section of alleghenypower.com or call 1-877-928-8928.

WATT Watchers Use Energy Wisely

These programs support the EmPOWER Maryland Energy Efficiency Act.

MD 5-2, 5-1-1, or 7-Day Programmable Thermostat Rebate $25

Allegheny Power Account Number (14 digits, identified on your monthly bill):_____
Total Purchase Price: $_____
Name:_____
Street:_____
City:_____ State: MD Zip:_____
Email Address:_____
Signature:_____ Date:_____

By signing this form, I certify that I purchased the qualified rebate item noted within for the Maryland Allegheny Power (AP) Service Address above, and I am an AP residential electric customer. I am providing the requested information solely to be eligible to participate in AP's Watt Watchers Programs and request that the personal information supplied by me be treated as confidential. I will allow a representative of Allegheny Power to physically verify the product if requested. Allow 6-8 weeks for processing. Customers with form completion questions or seeking rebate status may visit rewardsbymail.com or call 866-538-1204.

Allegheny Power
an Allegheny Energy company

Your rebate request must include:
- Completed and signed rebate coupon.
- UPC label from the package.
- Copy of your sales receipt dated 180 days or less. Rebate not to exceed purchase price.

Limit of 1 rebate coupon per household per calendar year.

Mail all required documentation to:
5-2, 5-1-1, or 7-Day Programmable Thermostat Rebate
Department 30522, PO Box 6110
Douglas, AZ 85655-6110

41

ENOCH PRATT LIBRARY MD 12/31/2999
400 CATHEDRAL ST
BALTIMORE, MD 21201-4401
**********AUTO**SCH 3-DIGIT 212
27R24EP

PER COPY 70¢

The Republican

ESTABLISHED 1877

PRINTED ON RECYCLED PAPER

Garrett County, Maryland • Thursday, November 18, 2010 • www.therepublicannews.com

Vol. #133, Issue #38



MIRRORED STILLNESS – With not a ripple on the surface, this small body of water acts as a perfect mirror to a tranquil scene. One could hang this photograph upside down and viewers may not even notice. Can you find the geese? As Thanksgiving approaches, it might be best that they do find a way to camouflage themselves, along with their turkey cousins, as they may otherwise end up as the main dish next week, or next month. This photo was taken close to the Maryland-West Virginia line near Aurora, W.Va., by Fabian Green.

Early Deadlines

The offices of The Republican will be closed on Thursday, Nov. 25, in observance of Thanksgiving. Advertising deadlines are Monday by 5 p.m. The news deadline is Tuesday by noon. Offices will reopen on Friday, Nov. 26.



AMATUER STARGAZER'S DISCOVERY LAUNCHES NEW RESEARCH — The 1979 discovery of a supernova made by Garrett County resident Gus Johnson, has received renewed interest from astronomers and the national media. It is believed that the supernova, star SN 1979C in galaxy M100, has become a black hole and will be the first studied in its early stages since the advent of X-ray telescopes. Pictured above is the supernova discovered by Johnson within the galaxy M100. Pictured on the right is Johnson, posing with one of his many telescopes, at the Discovery Center, where he gives presentations on astronomy. See story for more information.

Service Reduction Affects State Park Holiday Schedule

As part of Maryland's Furlough and Temporary Salary Reduction Plan, state parks and other public lands managed by the state will be closed during service reduction days for the holiday season. Public use parking lots, buildings and other facilities will not be available on those days.

The holiday closing schedule is as follows: Nov. 24, service reduction day, Dec. 23, service reduction day, Dec. 25, Christmas Day, and Dec. 30, service reduction day.

All state park camping and cabin reservations will be honored on those days. Law enforcement personnel will be on duty during the holidays and service reduction days.

In addition to regular holidays (Thanksgiving Day, Native American Appreciation Day, Christmas Day and New Year's Day), all DNR offices will be closed on service reduction days as well.

On May 21, 2010, Gov. O'Malley issued the "Fiscal Year 2011 State Employees' Furlough and Temporary Salary Reduction Plan," detailing the continuing, urgent need to reduce state budget expenditures through a combination of a temporary reduction in salaries, furloughs, and service reduction days.

It is estimated that the furlough and salary reduc-

Continued on Page A-4

Man Charged With Several Sex Offenses, Assault

A Kitzmiller man has been arrested by Garrett County sheriff's deputies on a District Court warrant charging him with several sexual offenses.

William Nicholas Evans, 25, is charged with third-degree sex offense, fourth-degree sex offense, and second-degree assault. The charges stem from an investigation that determined Evans to have had a sexual relationship with a 15-year-old female.

He was taken into custody to await a bond hearing.

Man Arrested In Connection With Area Burglaries

Investigators with the Garrett County Sheriff's Office arrested a West Virginia man Monday in connection with several burglaries in the Kitzmiller area.

David Lee Armstrong, 19, Elk Garden, is charged with the burglary of a storage building located off Kitzmiller Road that occurred in July. Over $7,000 in tools were reportedly stolen from the area. He is additionally charged in connection with the burglary of a garage off North Hill Road, from which a mitre saw and other items were stolen.

He was taken into custody to be held on $25,000 bond.

Commissioners Hear Update Report On HART Animal Adoption Center

HART for Animals president Mike Pellet presented an update report to the Garrett County commissioners on Tuesday about his group's proposed adoption center. The facility is to be constructed along Bumble Bee Road on 6.5 acres of county-owned property.

"For the past two years, we've been working hard to privately fund the HART Animal Adoption Center," Pellet said. "Thanks to the lease from the county, we have the property."

He noted land has been cleared, a driveway has been installed, and final designs have been submitted by the architect.

"Our goal is to break ground the first quarter of next year," Pellet said.

The president showed Commissioners Ernie Gregg and Fred Holliday architectural renderings of the center. Pellet said the facility will house 60 dogs, 20 puppies, 40 cats, and about 20 or 30 kittens.

The first phase of the center will cost about $600,000, with the total cost of the project being $1.2 million. Pellet noted all work has been done with private funds and donations.

"We've raised about $300,000 so far, and we have some other commitments," he said. "So, within the next month or two, we think we'll be pretty close to the initial $600,000, which will get us up and running."

In the meantime, he said, the nonprofit organization continues to work with the county's animal shelter by rescuing pets threatened by overcrowding issues. The facility has a limited amount of space, and, therefore, some dogs and cats are euthanized to make room for others entering the facility.

Over the last seven years, however, HART has rescued more than 4,000 shelter pets by transporting them to rescue groups and no-kill facilities in the mid-Atlantic region.

"So far this year, we've rescued 513," Pellet said.

Every Wednesday, a HART volunteer visits the

Continued on Page A-4

Two Local Young Women Receive Highest FFA Degree At Convention

Kara Savage and Ashley Rodeheaver received the American FFA Degree at the 83rd National FFA Convention in Indianapolis last month. It is the highest degree awarded by the National FFA Organization, and recognizes leadership abilities and outstanding achievements in agricultural business, production, processing, and service programs.

Reportedly, fewer than one in 154 FFA members advance through their local chapter and state FFA degree programs to earn this national degree.

Both girls received a gold American FFA Degree key and a certificate in a blue leatherette frame.

Savage is the daughter of L. Deane and Nancy Savage. She is currently attending Garrett College, with plans to transfer to Frostburg State University in the fall of 2011.

She is a member of the North Garrett FFA Chapter under advisor Richard McCrobie.

Savage is the 2010 Garrett County Farm Queen, and was the 2008 Autumn Glory Festival Queen.

She received the State FFA Degree in June 2009.

She has shown dairy animals at numerous local, state, and national shows, and has won numerous grand champion dairy showmanship awards, the grand champion swine showmanship award, and the reserve grand champion rabbit showmanship award.

She was a premier dairy exhibitor numerous times at both the Garrett County Fair and the Garrett County Holstein Show. She has shown numerous grand champion dairy animals, grand and reserve grand champion market lambs, and won the grand champion market swine ribbon two years in a row.

Savage's other awards include the Baity Ridder Memorial Award for Outstanding Youth at the Gar-rett County Fair, the Scott Glotfelty Humanitarian Award for outstanding community

Continued on Page A-3

Planning Dept. Provides Bldg. Permits Report

Garrett County Department of Planning and Land Development staff members provided an update report on their recent activities and projects for the county commissioners on Tuesday.

Permits and Inspections Division chief Jim Torrington reported that the number of commercial permits issued between Jan. 1 and Oct. 31 of this year increased by nearly 281 percent, compared to the same period last year. This is mainly because of wind turbine construction, he noted.

In 2009, 21 commercial permits for taxable structures were issued during the first 10 months of that year. Eighty were issued for that same period this year.

The builder declared value of this year's structures is nearly $156 million, or an increase of about 1,971 percent, when compared to last year's value of $7.5 million.

Director John Nelson noted that Torrington's office has received preliminary concept plans for four Marcellus shale drilling sites: one along Frazee Ridge Road and three along Old Morgantown Road.

He said the Marcellus Gas Advisory Committee met for the first time on Monday. It was primarily an orientation event in which group members reviewed information and went over what their re-

Continued on Page A-15

Reception Slated For Outgoing GC Commission Bd.

The current Board of Garrett County Commissioners' last public meeting will be held on Tuesday, Dec. 7. An informal reception is being planned for that day for Commissioners Ernie Gregg and Fred Holliday.

Subject to change, Commissioners-elect Gregan Crawford, Bob Gatto, and Jim Raley will be sworn in on Tuesday, Dec. 14, at 9 a.m. at the courthouse.

The new commissioners have scheduled orientation sessions for Monday, Nov. 29, and Wednesday, Dec. 1. They will meet with county department directors, who will introduce themselves and discuss their areas of responsibility.

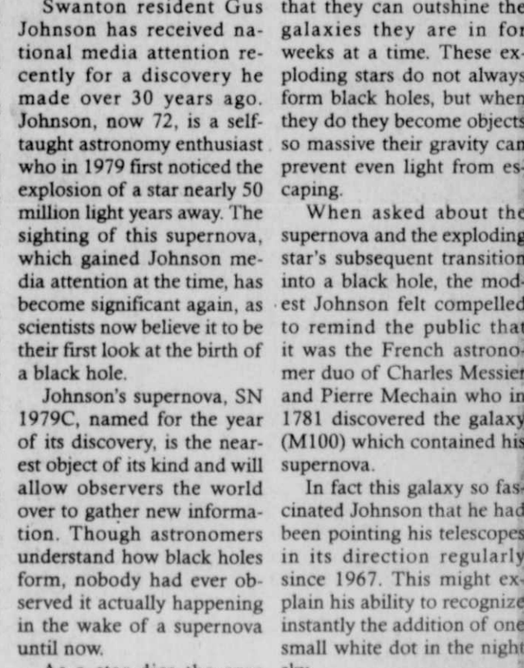
I-68 Wreck Ends In DUI Arrest Of Female Driver

An Emmittsburg resident was charged with driving under the influence following a two-vehicle accident on I-68. The Friday wreck was investigated by Maryland State Police.

Investigation revealed that Charlene Ann Sigg, 52, had been traveling west on I-68 in a 1996 Honda Accord, when a 2002 Chevrolet Cavalier attempted to pass her on the left. The Cavalier was driven by Tyler John Friend, 18, Accident.

When Friend attempted the pass, Sigg's vehicle swerved into his path. Friend was able to stop his vehicle safely on the shoulder of the road. Sigg lost control of her vehicle, which skidded and overturned. It came to rest on its top in the median of the road. She was taken to Garrett County Memorial Hospital, where she was treated and released for minor injuries. She was then arrested for DUI and operating an uninsured vehicle.

Friendsville Volunteer Fire Department and Northern Rescue Squad also responded to the 11:15 p.m. scene.



Local Stargazer's 1979 Discovery Making National Headlines Again

by Kyle Lantz

Swanton resident Gus Johnson has received national media attention recently for a discovery he made over 30 years ago. Johnson, now 72, is a self-taught astronomy enthusiast who in 1979 first noticed the explosion of a star nearly 50 million light years away. The sighting of this supernova, which gained Johnson media attention at the time, has become significant again, as scientists now believe it to be their first look at the birth of a black hole.

Johnson's supernova, SN 1979C, named for the year of its discovery, is the nearest object of its kind and will allow observers the world over to gather new information. Though astronomers understand how black holes form, nobody had ever observed it actually happening in the wake of a supernova until now.

As a star dies the core falls in on itself and the outer layers of the star are blown off in a massive explosion called a supernova. Supernovas are bright enough that they can outshine the galaxies they are in for weeks at a time. These exploding stars do not always form black holes, but when they do they become objects so massive their gravity can prevent even light from escaping.

When asked about the supernova and the exploding star's subsequent transition into a black hole, the modest Johnson felt compelled to remind the public that it was the French astronomer duo of Charles Messier and Pierre Mechain who in 1781 discovered the galaxy (M100) which contained his supernova.

In fact this galaxy so fascinated Johnson that he had been pointing his telescopes in its direction regularly since 1967. This might explain his ability to recognize instantly the addition of one small white dot in the night sky.

Stargazing through an 8-inch reflector telescope on that April night in 1979, Johnson noticed something a bit different about M100. "I did not remember seeing that star before," Johnson recalls.

After he recognized what he assumed was a supernova, Johnson did not immediately inform others of his discovery, but waited another night to confirm his findings. After he contacted a group of astronomers in Cambridge, Mass., who networked with two other observatories in Asiago, Italy, and Kitt Peak, Ariz., Johnson's suspicions were found to be correct. It was a supernova. The last discovery of a similar nature was spotted in 1054, but predated the X-ray telescopes

Continued on Page A-4



Contents

Arts	A10
Births	A17
Church	B8
Classified	B16-19
Comics	B13
Farm	B14
Movies	A10
Obituaries	A6-7
Public Auctions	B15
Public Notices	B14-16
Social	A10
Sports	A12-15
TV	B-TV1-4
W.Va	A11
• CVS Pharmacy	zoned
• Holiday Special	
• Naylor's Ace Hardware	zoned
• Sears	zoned
• Walgreens	zoned





RECEIVE AMERICAN FFA DEGREE – Two members of the North Garrett FFA Chapter received the highest degree awarded by the National FFA Organization during the National FFA Convention last month. Kara Savage is pictured above with Paul Moya, 2009-2010 National FFA president, and Ashley Rodeheaver is pictured at right. See story for details.

Several Taken To Hospital Following Three-Car Accident

Three people were transported to Western Maryland Regional Health Center, Cumberland, on Saturday following a three-vehicle collision in Grantsville. Maryland State Police were the responding officers.

Samuel Lehman Hollis, 72, Morgantown, W.Va., was the driver of a 1993 Chevrolet truck. He reportedly attempted to enter onto Rt. 669 from the auction house located on Springs Road, when he failed to yield right of way to a southbound 2005 Buick Century, driven by Lela Yoder, 86, Springs, Pa. Both vehicles were pushed into the northbound lane, at which time the Buick was struck head-on by a southbound 2001 Dodge Ram, driven by John C. Collins, 43, Somerset, Pa.

Yoder, Hollis, and Collins's passenger, Valarie Ann Collins, 43, were all taken by Northern Rescue Squad for treatment of their injuries. Grantsville Fire and Rescue also responded to the 10:30 a.m. scene. Hollis was cited for failure to yield right of way to oncoming traffic.

MSP Seeking Info On Theft In Friendsville

Maryland State Police are investigating the theft of an ATV from the Friendsville area.

Sometime between Nov. 9 and Nov. 10, unknown suspect(s) entered the victim's property on White Rock Road and removed a green 2004 Polaris Ranger ATV. The vehicle has a glass windshield, soft doors, and a camouflage gun case in the bed.

Anyone with information regarding this incident is asked to contact the McHenry Barrack at 301-387-1101. Callers may remain anonymous.



2010 FESTIVAL OF TREES SET – The third annual Festival of Trees, Garrett County, is set for Nov. 23–27, beginning at 6:30 p.m. on Wednesday evening at the Oakland Community Center, formerly the Armory. Susquehanna Bank is one of the event's snowflake sponsors. Above are bank representatives Theresa Glass and Sheila Filsinger and festival chair Pam Trickett (center). Below is one of the trees to be auctioned titled "Have a Ball." It was designed and created by the Heritage Quilters. Photo by Nadine Baughman. See story for schedule details.

Third Annual Festival Of Trees Set Next Week

Garrett County's third annual Festival of Trees will be held Wednesday, Nov. 23, through Saturday, Nov. 27, at the Oakland Community Center, formerly the Armory.

The kickoff begins with a T'was the Night Before Preview Party and Auction. The party begins on Wednesday at 6:30 p.m., with a chance to eat and visit the guests and exhibits. A live auction begins at 8:15 p.m. with award winning items and others going for sale.

"This is a great chance to save time with your own personal holiday decorating. You can purchase a one-of-a-kind themed tree, centerpiece, wreath, or gingerbread house to decorate your home or office," noted a festival spokesperson. "Last year, several people purchased items and donated them to the hospital, their church, and shut-ins."

Tickets are available online through PayPal and/or by calling 301-334-6255. The $25 ticket also includes a special collector ornament (to the first 150), silent auction items, live auction, cash bar, plus admission to the remainder of the festival with ticket stub.

The festival will be open 4 to 8 p.m. on Thursday with reduced admission.

"Family Day" will be on Friday with a combination of family activities and crafts, Frosty's Funland, Santa's Bakery, and festival characters. Guests can dine with the Festival of Trees characters from 11:30 a.m. to 1 p.m. Characters include a snowman, a gingerbread man, an elf, a tree, and reindeer. Lunch requires a special $10 ticket and includes lunch, a special craft, a gift from the characters, and festival admission. Guest may also have sundaes with the characters featuring Lakeside Creamery ice cream and a build-your-own-sundae bar. Guest may also place silent bids on the remaining exhibits not purchased on Wednesday.

The festival culminates on Saturday with Kids' Day, beginning with breakfast with Santa. There are two different tickets this year – one for 9 to 10 a.m. and a second for 10 to 11 a.m. Doors open to regular admission at 10 a.m. for activities in Frosty's Funland and Santa's Bakery. Reindeer games are scheduled from 2 to 4 p.m., with the second annual Sundaes with Santa scheduled from 2 to 3:30.

"The best thing is watching the kids have a great time with all the activities," said the spokesperson. "Many stand with their parents watching the trains in the Train Garden – thanks to Tom and Karen Myers – or staring at the unbelievable details in the Gingerbread Village."

Sponsors of the event are: Special Olympics Maryland/Deep Creek Dunk, 104.5 KHJ, 92.3 the Train, 1050 AM WMSG, Garrett County Chamber of Commerce, Christmas Chalet, Newman Funeral Homes,



Mtn. Top Tree Farm, Computer Consulting Services of Oakland, Sherry and Fred Bradshaw, DCL Mtn. Maids, Railey Mtn. Lake Vacations, Dr. David and Dorothy Tuel, First United Bank, Railey Realty, Garrett County BPW, Allegany Hearing and Balance, Susquehanna Bank, Maryland Commission For Women, Sorellee's Pizza, Sounds Fun Entertainment, Lake-Front Magazine, Curves, Taylor-Made Deep Creek Vacations, Lakeside Creamery, Wisp Resort, CocaCola, and Little Mountain Promotions.

Community members may also sponsor a poinsettia or a dove tree ornament in honor or memory of a loved one.

Volunteers are still needed, and community service learning hours are available. For more details and/or to purchase tickets, persons should visit www.-fotgc.com. All proceeds benefit the Dove Center.

Man Charged With Violation Of Protective Order

A Crellin man was arrested by Garrett County sheriff's deputies last Thursday after they responded to a Crellin Mine Road residence.

Roger Lee Alexander, 67, was found to be in violation of a protective order in effect. He was arrested and charged accordingly. Alexander was taken into custody to await a bond hearing.

Two Arrested By GC Deputies On Court Warrants

Two people were arrested by Garrett County sheriff's deputies on District Court warrants this week. The following cases are unrelated.

Miriam Alexis Lamastra, 20, Terra Alta, W.Va., is charged with two counts failure to appear, failure to follow conditions of probation, five counts bad check/utter less than $100, three counts bad check/utter less than $500, and bad check/30-day plot scheme. She was taken into custody last Thursday to await a bond hearing.

Paladin Shane Roy, 47, Accident, is charged with violation of probation. He was taken into custody in lieu of $1,000.

$500.00 REWARD

The Town of Mountain Lake Park is offering a $500.00 reward for information leading to the arrest and conviction of individual(s) dumping debris, trash, rubbish, limbs and yard waste on town property on Allegany Drive.

Please contact us at 301-334-2250 or in person at 1007 Allegany Drive.

35-4t

SUNDAY BINGO

Paper Package Deal—November 21

Regular Games Pay $50.00

Open to the Public

60 Players - Games Pay $60
70 Players - Games Pay $70
80 Players - Games Pay $80

Smoke Free

Doors open 11 a.m., Early Bird 12:55 p.m., Regular Games 1:00

This Week's Jackpots

Bonanza Bingo (50 Nos.)	$167.00
Progressive Game (59 Nos.)	$599.00
Mystery Number	$53.00 + game
55 Number Game	$500.00

Next Sunday Bingo: Dec. 5

PLENTY OF SEATS

Refreshments & Good Food Available

Elks Lodge #2481 100 Elk St., Oakland, MD

For more information call 301-334-1119

No admission under age 18 - Sponsored by B.P.O.E. #2481

SAVE $ SAVE $ SAVE $ SAVE $ SAVE

BLACK FRIDAY

Good To Go Specials

5:30 a.m. - 9 a.m.

All Day Selection of Gifts 50% Off

FREE Coffee or Cappuccino with Any Purchase

Selection of Genuine Leather Jackets All Day Only $32

All Day 20% Off Entire Motorcycle Apparel and Novelties

30 Pack Coors Light Now $17.99

Black Friday Special $16.99

While supplies last

4 p.m. - 7 p.m.

Cheese Pizza

Large $6.00 - Medium $4.00

Toppings regular price

Good To Go

MARATHON

Friendsville, beside I-68 • 301-746-5677

Open Daily 5:30 a.m.-9 p.m., Extended Weekend and Holiday Hours

GOBBLE UP the Savings

Sale Ends Saturday, Nov. 27, 2010

DEEP CREEK FOODLAND Fresh

Market Square in McHenry 301-387-4075

GRANTSVILLE FOODLAND

Grantsville Shopping Center 301-895-5153

Honeysuckle Turkeys 12 to 24 lb. avg. frozen $.59 lb. Limit One w/additional $20 purchase

Libby's Canned Vegetables 11-15 oz. can Selected Varieties 2/$1.00

Cool Whip Whipped Topping 8 oz. tub, selected varieties 10/$10.00

California Stalk Celery $.99 ea.

Ocean Spray Cranberry Sauce 14 oz. can, selected varieties 10/$10.00

Birds Eye Vegetables 10-16 oz. bag, selected varieties 10/$10.00

Pillsbury Cake Mix 18.2-18.9 oz. box, selected varieties 10/$10.00

8" Pumpkin Pie $3.99 ea.

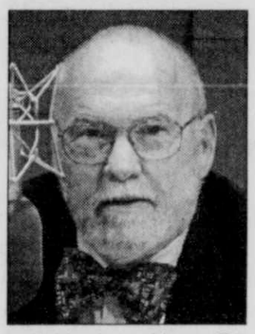
4/$5.00 Stove Top Stuffing Mix 6 oz. box, selected varieties

Sara Lee Apple, Cherry, or Pumpkin Pie Buy One Get One FREE WHILE SUPPLIES LAST



A SUCCESSFUL TRACTOR PULLING SEASON was recently completed by Logan Rounds, age 7. He competed in multiple events, and his biggest accomplishment was at the West Virginia Point Series Tractor Pull Contest, where he received the championship in both the Kids' 750-pound class and the Kids' 850-pound class. He also received second place in the Kids' 950-pound class in the point series division. Rounds' tractor is a 1968 Cub Cadet with a 12 HP motor. He has pulled and shown throughout Maryland, West Virginia, Pennsylvania, and Virginia. He is thankful for his many sponsors, supporters, and family, who make it possible for him to compete.

E. Neff Named To WQED Multimedia Board Of Directors



Oakland resident Edward Neff has been elected to a three-year term on the board of directors of WQED Multimedia in Pittsburgh, Pa.

Former president and owner of the Compass Company Inc. insurance and risk management consultants, Neff sold the firm in 2007 to Park Strategies LLC in New York and continues with it on an "of counsel" basis. He has been an active member of several national insurance associations, serving on the board of the Society of Charter Property and Casualty Underwriters (CPCU).

A native of Wheeling, W.Va., Neff has a long history of volunteer involvement in the communities where he has lived. He is a past chair of the board of the Wheeling Symphony and helped establish the Community Hospice there. For many years, he was a member of the board of the Pennsylvania-based Presbyterian Homes Inc., which operates retirement communities and senior services in a five-state region.

In upstate New York, he served on the board of the Eddy, a hospital consortium, and the Troy Savings Bank Music Hall, a renowned "acoustically perfect" venue. While in New York, he was chair of the board of the Arts Center of the Capital Region and WMHT Educational Telecommunications, the public broadcaster serving eastern New York and western New England.

Neff was first introduced to Deborah Acklin, president and CEO of WQED Multimedia, at a national meeting of PBS station managers and board chairs, where she learned that he was a member of WQED and planned to retire with his wife Jeanne to their home at Deep Creek Lake. That connection began a continuing dialogue about public broadcasting that has led to his invitation to serve on the board.

WQED Pittsburgh was founded in 1954 as the nation's first community-supported broadcaster. The people of WQED create, produce, and distribute quality programs, products, and services to engage, educate, inform, and entertain the public within their community and around the world.

Man Driving On Suspended Is Charged

An Oakland man was charged by Garrett County sheriff's deputies with driving on a suspended license following a Saturday traffic stop.

Matthew Norman Swapp was stopped on E Street, Mtn. Lake Park, for an equipment violation, when he was discovered to be operating on a suspended. He was taken to the Garrett County Jail to await a bond hearing.

FFA Degree

Continued from Page A-1

munity service through the Garrett County 4-H Program, the President's 4-H Volunteer Service Award/ Gold Level many years, and the Anna May Broadwater Community Service Award through the Garrett County 4-H Program (received at both the junior and senior levels).

She also completed the 4-H Diamond Clover Program.

Savage was the only girl to letter in three sports in her senior year at Northern High School. She played soccer, basketball, and softball, and ran track.

Besides being a member of the North Garrett FFA, she is also a member of the North Garrett FFA Alumni, Northern Garrett County Rescue Squad Auxiliary, numerous dairy breed organizations, and the Pennsylvania Club Livestock Association. She is employed by the Garrett County Board of Education and Jearbryo's Restaurant.

Rodeheaver, also a Northern High graduate, is the daughter of Jack and Terri Rodeheaver. She is also a member of the North Garrett FFA Chapter. She is currently enrolled at West Virginia University, majoring in agricultural business.

She started showing beef cattle competitively at the age of 5, and she and her brother Andrew represent the fourth generation of the family to live on and operate the family farm near McHenry, which is focused on beef and crop production.

She has been a member of the North Garrett FFA Chapter for four years, for which she has served as president and vice president. She also served as the North Garrett FFA representative on the Garrett County Livestock Association board in 2008 and 2009.

Rodeheaver served as the 2009 Garrett County Farm Queen. She has volunteered with the Garrett County Fair, Garrett County Livestock Association, Mtn. Glade Adult Day Care Center, and the Friendsville Senior Center.

She was named a Chapter Star Farmer and Maryland State Star Farmer in 2009 for her work in beef production.

She owns 25 head of beef cattle and focuses on production of calves suited to the show cattle industry. She markets calves annually to a number of local 4-H and FFA youth beef exhibitors.

She also became a Certified AI technician this year.

While in 4-H and FFA, Rodeheaver exhibited market and breeding beef, sheep, and swine at the Garrett County Fair, though her primary interest lies in the beef area. She has won numerous grand champion awards over the years.

She continues to show regularly in the mid-Atlantic area. A career highlight was showing at the 2009 American Royale in Kansas City, Mo.

In her spare time, she enjoys outdoor activities, including four-wheeler riding, camping, horseback riding, and swimming.



NAMED ADVOCATE OF THE YEAR – Each year during National Domestic Violence Awareness Month (October), the Dove Center of Garrett County recognizes a citizen or organization outside its own staff and board of directors by presenting the center's Advocate of the Year award. The honoree is described as "a person who consistently goes above and beyond to further the mission of the agency." Receiving the award this year was Don Sincell, editor of *The Republican* newspaper. Heather Hanline, executive director of the center, said that Sincell's efforts demonstrate the theme of the month, "Call it what it is." "We chose this theme to call attention to society's tendency to minimize domestic violence by calling it anything but 'domestic violence,'" Hanline said. "Mr. Sincell has written many excellent editorials and articles on the topic of domestic violence, and has reported the facts in a responsible, matter-of-fact way. This is very credible, because the first step to eradicating a problem is to recognize that one exists." Hanline thanked Sincell for "making the community aware of the vital services offered by the Dove Center for victims of domestic violence and sexual assault." Pictured from left are Dorothy Tuel, immediate past chairperson of the Dove Center board of directors; Jan Finkel, current chairperson; Sincell; and Hanline.

Driver Charged With Possession Of Marijuana

A Washington, D.C., man was charged with possession of marijuana and paraphernalia following a traffic stop by Maryland State Police on I-68 near Finzel.

A 2008 Mini Cooper was stopped traveling west after the vehicle was clocked traveling 92 mph in a 65 mph zone. When contact was made with driver Bryan Moran, the officer reportedly detected an odor of burnt marijuana, and a search of the vehicle was done. Police recovered suspected marijuana and paraphernalia.

Moran was released on personal recognizance following an initial appearance before a District Court commissioner.

HOST A SCENTSY PARTY
Scentsy
Call Marla for details
301-895-5033

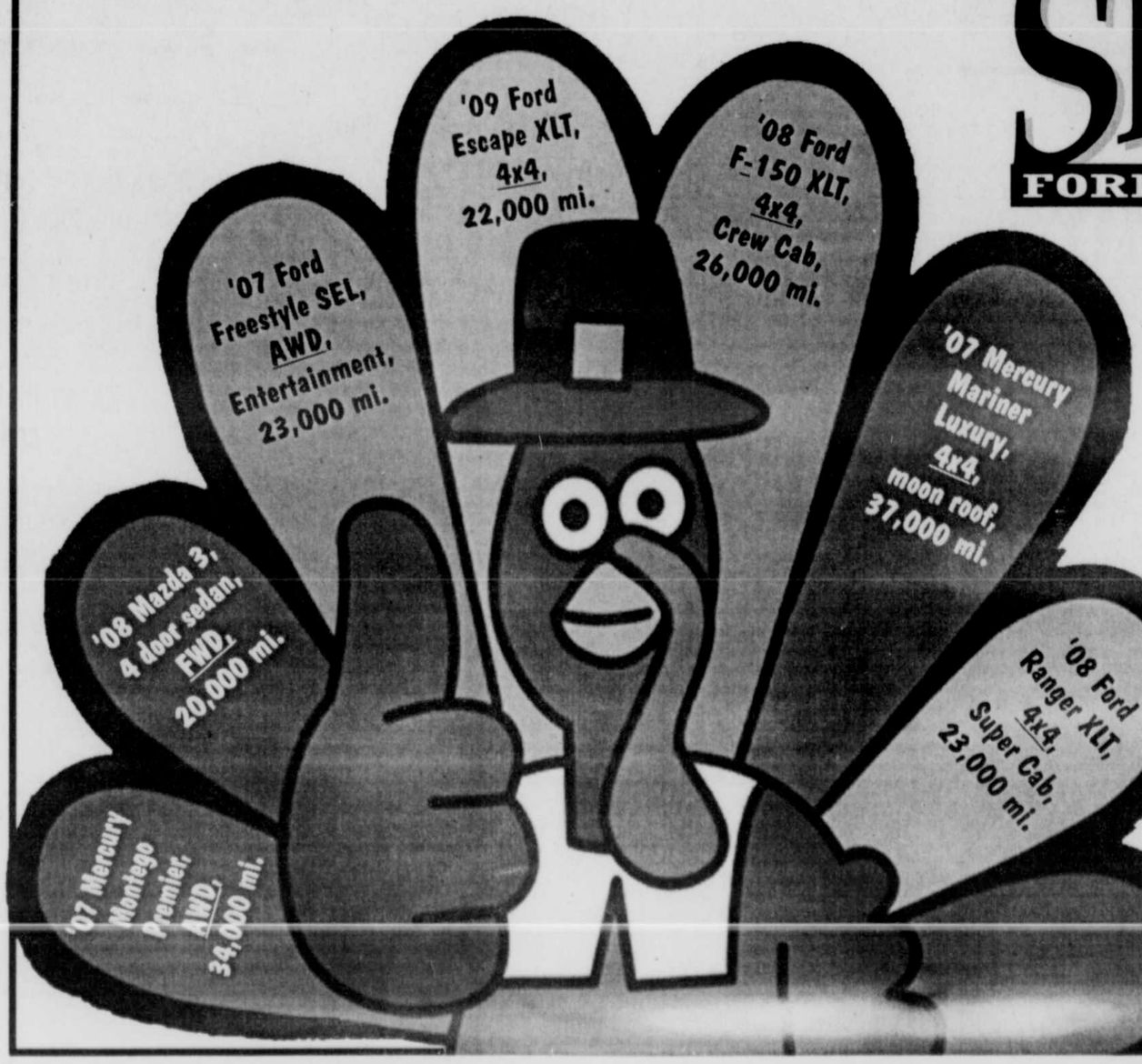
Alpine Lake Resort
Terra Alta, WV
Daily Specials
Monday - Football Night Special 4pm - 12am
$3.00 Quarter Pound Burgers and Pitcher Specials
Tuesday - Ladies Night
All ladies eat and drink for half-price after 4pm
Wednesday - 20% Discount on all Meals AND Drinks
Thursday - Shuffleboard Night
1/2 price pizza, 50¢ wings, and drink specials
Friday
Buy one entrée and get a second for half-price
Bottle drink specials
Saturday - Two Dine for $20
Buy 2 Entrées and 1 Appetizer for $20
from our Specialty Menu
Sunday - Fried Chicken Dinner - $9.95
Served with Mashed Potatoes and Gravy, Green Beans, Coleslaw, Hot Apple Pie and Ice Cream
Served from 11am to 3pm
Free Coffee and Iced Tea with any Meal
www.alpinelake.com
800-752-7179
ALPINE LAKE

A GREAT CHRISTMAS GIFT!
Own an ATV, Snowmobile, Lawnmower?
Need a safe way to transport?
Trailers starting at $590.00
Lay-aways Available!
Credit cards accepted.
GARRETT AUTOMOTIVE
301-387-6148

Our tasteful arrangements are the perfect compliment to your holiday table.
The Flower Basket
at Green Acres Garden Center
301-334-3855
12619 Garrett Hwy., Oakland
We deliver
Christmas Open House
Sunday, Nov. 28
11am-4pm
teleflora



Shaffer
Oakland, MD
FORD Ford MERCURY



THANKS for GIVING
us a wonderful year!

To show our appreciation
SHAFFER'S
will **GOBBLE**
up your
TAXES on
these vehicles.

301-334-2121 or 1-877-334-8501
HOURS: Mon.-Fri. 8AM-6PM;
Sat. 8AM-1PM; and By Appointments
CARFAX

What a Coincidence!...

Last week's issue of this newspaper carried a front-page photograph and a news story about an informational program that is being presented by the Savage River Watershed Association (SRWA) at Rt. 40 Elementary School this evening. The focus of the program will be drilling for gas in the Marcellus shale in our region, with particular emphasis on the great concerns about the process that has come to be known as fracking, and the potential harm it can pose to vital water resources in the drilling areas. Several state-level environmental experts will be among the presenters.

Then just yesterday our newsroom received word that Dallas-based Chief Oil and Gas has scheduled "an informational meeting for local officials and the landowners involved in the path of our proposed wells in Garrett County," as stated by Kristi Gittins, Chief's vice president of public affairs. The meeting will be held at Friendsville Town Hall – guess when – *this evening*! What a coincidence! Maybe Kristi and her folks were totally unaware of the SRWA meeting tonight. Perhaps it was the only time slot that was available at the busy, *busy* Friendsville Town Hall. *Right.*

As of this date, we have no specific information to discredit Chief Oil and Gas. The company may be reputable to the nth degree. But we can't help feeling that this little "scheduling conflict" looks so clearly like a brilliant red flag. It seems so blatantly obvious that the company officials in no way want any owners of Marcellus shale-rich property, particularly in the Friendsville area where they have several wells planned, to attend tonight's SRWA program. It tends to make one ask such questions as "What are they afraid of?" and "What do they have to hide?"

With all of the ill-preparedness of the Garrett County commissioners prior to and during the invasion of the wind-turbine companies into the county, it is our sincere hope that our new commissioners will be far more proactive when it comes to the gas-drilling arena. To current commissioners Gregg and Holliday, who are still in charge, we give credit for at least appointing a gas drilling task force, the membership of which seems to be relatively balanced, with representation from a number of agencies, organizations, and businesses. It is crucial that this task force be effective; that it makes absolutely certain that there are sufficient regulations in place to completely protect our environment; and to make the drilling companies 100% libel for any damages.

Ultimate protection for our county will be impossible without some decisive actions by our elected state representatives, Senator Edwards and Delegate Beitzel. We will be watching – oh, so carefully – when the next General Assembly opens this January.

The harvesting of gas via this new technology could indeed by a much-needed economic boon to Garrett County. But if our environment is contaminated in the process, it will all be for naught.



Letters to the Editor

Writers of letters to the editor are reminded that letters will not be published if they exceed 400 words, do not include contact information, and/or are deemed to be libelous.

To the Editor:

Federal laws are heard in federal court and require that lawyers be registered with the federal court system. A client is prudent to select a lawyer with particular subject-matter expertise.

The Hatch Act, generally speaking, is an administrative matter filed specifically with the U.S. Office of Special Council. However, bearing in mind that during this election untold votes were cast without a duly informed public (aka unfair competition), specific Hatch Act violations may be legally affixed to federal class action.

The Hatch Act's synoptic application in this instance:

An officer or employee of a state or local agency is subject to the Hatch Act if he performs duties in connection with an activity financed in whole or in part by federal funds. The Hatch Act applies to employees of private, nonprofit organizations if OMB contractually states that the recipient organizations are deemed to be state or local government agencies for purposes of the Hatch Act.

The Hatch Act defines partisan as referring to a political party. Thus, under the Hatch Act, an election for public office is a partisan election if any candidate is running as a representative of, for instance, the Republican or Democratic party. An employee covered by the act may not be a candidate for public office in a partisan election.

A nonpartisan election may turn into a partisan election when a candidate solicits or advertises the endorsement of a partisan political party or uses a political party's resources to further his or her campaign, and these actions may rebut the presumption that an election is nonpartisan, and thus indicate that the election is a partisan one. While each case is fact specific, the board has consistently held that it is less about the title used, and more about the actions of the candidate. The general analysis is whether the candidate acted in concert with a partisan political party.

As far as the other allegations made in the recent letter in this paper, I have written extensively on the county's HIPAA violations. I leave it to those who vied for change in systems' governance to use their own personal knowledge in regard to transparency, performance standards, arm's-length transactions, and employment law.

Sincerely,
Susan Athey-Oxford

To the Editor:

I enjoyed the editorial on 10-11-10 very much, but it did not go far enough.

Do they know what patriotism means? It's to respect what our veterans have done for us in all wars. It has gotten so we cannot even stand facing the flag, hand over heart during the playing of the National Anthem or Taps. People seem to be unable to remove their hats and turn the d--- phones off. It should be enforced within our schools. We could start with the teachers, but this will bring in the crazy ACLU.

Bob King
Nevada

To the Editor:

Thank you for mentioning the soldiers having been left out of the election concerns. The recent voter outrage against the government was outrageously lacking in ideas for fixing things. Angry loud voices brought no thought to the problems. The huge amounts of money and the energies could have been better spent in constructive ways – like researching and offering ideas for campaign finance reform so that we can keep our government from being sold out to Big Money Wall Street and corporations that send our jobs overseas – to improve their bottom line.

Our political system isn't functioning anymore for the ordinary people. Now the system is set up to support the corporations and the lobbyists who work for them. The lobbyists pay congressmen to support corporate interest and then *they* retire and become lobbyists themselves. The Supreme Court changed the playing field and the power now goes to those with money. Corporations are now officially "people" who can contribute to influence elections. Small business people and regular working folks have lost their power. We no longer have the good wager or buying power to help ourselves. We don't count. We can't afford to buy their products, while plenty of others through the world can. Steel is made overseas and sold there, too, as other economies grow.

Reagan, Clinton, the Bushes, and Obama, all complicit. We really need to be reminded of President Eisenhower's speech as he left office, warning about the country being taken over by the military industrial complex and its need to make money off perpetual wars. He was right, and the corporations learned that idea well.

Now we have the pharmaceutical, medical insurance, fossil fuel, etc., industrial complexes. It's a game they play to lobby us into ignorance with no power as they gain and grow. They beat the drum to promote "social issues discord" to distract us from our real problems. Our Christian values are distorted and result in home-grown terrorism.

Let's focus on the home front – Stop the wars and the creation of more money for the military industrial complex, a positive idea that would decrease the debt and terrorism abroad. We need to return to American values of innovation and research and development to create jobs and wealth for everyone. Let's march against war. Our soldiers are dying out there, and for what?

Sincerely,
Cynthia S. Knight
Grantsville

To the Editor:

You have a real jewel in your backyard: Husky Power Dog Sledding. Several weeks ago, my husband and I took our 15-year-old daughter and her three friends on an adventure that they will never forget. We took them dog sledding!

There was no snow, but the dogs didn't mind. The sled runs on wheels when there is no snow, and the dogs pulled with just as much determination as if there had been snow. Linda and Mike Herdering have a kennel with 17 northern breed dogs near Accident. They provide thrills by the minute with their dog sledding rides and visits to the dogs.

They are exceptionally knowledgeable about the dog sledding. Their mission is to educate and give their guests an exciting adventure. We are already talking about our next trip to visit Husky Power. This time, I hope I get to ride!

Dana Fenner

'79 Discovery

Continued from Page A-1

with which to study it.

Born in the coal and steel town of Vandergrift, Penn., Johnson became interested in astronomy at an early age. Johnson's love for the science dates back to his middle school days. "I was going through the encyclopedia in the classroom and some artist had made a picture of Mars as seen from one of the moons. Something about that captured my fancy and I've just been studying stars ever since," he noted.

Johnson, who has no formal education in the field of astronomy, actually received his education in English literature. A former middle school teacher, Johnson never felt comfortable at the helm of a public school classroom. His philosophy was incompatible with the work. "I was too easy going; I treated kids the way I wanted to be treated. You can't do that with many children," Johnson related.

When asked why he did not pursue his education in astronomy, Johnson mentioned that he did not inherit his father's gift for calculation and that his math skills were not up to the task. Johnson's father was an accountant for a Carnegie-Illinois steel mill in Pennsylvania.

Perhaps equal to his love for a star-filled night is Johnson's interest in the natural world here on Earth. He is semi-retired and can be found on most days at the Discovery Center located at Deep Creek Lake, where he gives presentations on astronomy to anyone who will listen, and while on the subject truly seems in his element.

Scheduling for Johnson's astronomy presentations, which usually take place once or twice a month in the summer, can be found at the web site http://discoverycenterdcl.com/discoverycenter.aspx. Every Aug. 12, Johnson hosts a meteor party where he teaches interested individuals about the Perseid meteor shower.

Caroline Blizzard, director of the Discovery Center and colleague of Johnson, especially enjoys watching the astronomy enthusiast interact with interested young minds. "With his hat turned backwards and an excited look, Johnson shares his encyclopedic knowledge with any child who will listen," Blizzard stated.

The DNR employee uses a collection of his personal high-powered telescopes when instructing and feels that children should be encouraged to begin studying the stars when they are young.

Johnson moved to his current home on the Deep Creek Lake shore in 1961, leaving behind the bright lights of the city so he could better observe the stars. "Stars are a heritage we're losing," Johnson feels. He worries that an excessive amount of light could threaten the ability for younger generations to follow in his footsteps.

Johnson has been taking this newfound media attention in stride, stating that "it's fun but becoming a little tiring."

Hear Report

Continued from Page A-1

county shelter and identifies adoptable animals. Then on Friday or Saturday, a volunteer at his or her own expense transports the adoptees to rescue organizations that have room for them.

About 1,200 animals are brought to the facility each year. Pellet said HART's goal has been to "substantially reduce" the number of pets euthanized at the shelter.

"But a year ago, we recognized we weren't making any headway in the total numbers coming into the shelter," Pellet said. "So, we opened a low-cost spay/neuter clinic in McHenry."

The facility is open three days a week for low-income pet owners. Two retired veterinarians from Pittsburgh, Pa., volunteer at the clinic, and a third vet charges HART only half the normal fee. About 800 animals have been spayed/neutered at the clinic so far this year.

"Which means we probably prevented 4–5,000 puppies or kittens that were unwanted," Pellet said. "Hopefully, that will show up in the future as a reduction in demand on the county shelter."

He also noted that 99 percent of the pets that are brought to the HART clinic have never been to a veterinarian before, and, therefore, 99 percent have never had a rabies vaccine.

"So, in addition to the spay/neuter aspect, we're also giving the rabies [vaccine], which is a public health issue," Pellet said.

He reported that the clinic has been very successful, and is "breaking even" financially, thanks to contributions.

The president also reported on a recent problem facing HART's rescue operations. All shelters are full and rescues are reaching capacity level in the mid-Atlantic because people are abandoning animals for economic reasons. As a result, facilities are now demanding that HART test and treat the pets they bring in for such diseases as feline leukemia and respiratory problems.

"This is now costing us additional funds, above and beyond what we are spending on the spay/neuter aspect," Pellet said.

The medications and test kits have cost HART about $2,700 so far this year, he noted. As HART is providing a benefit to the county, shelter, and public, Pellet asked if the commissioners could help cover that expense, especially as it applies to animals rescued from the local shelter.

The president also asked if the county could help HART with its grant applications in the next few months. He indicated a county staff member would have much more expertise than HART members at writing grants.

Commissioner Gregg noted that grant funding is becoming scarce and awarding competitive, and indicated a staff may be able to help HART.

Commissioner Holliday acknowledged that HART needed help with the applications, but said the county would look into Pellet's two requests and see if they could be worked out.

Holliday and Gregg's last public session as commissioners will be held on Tuesday, Dec. 7, at 9 a.m. An informal reception for them is planned on that date.

The new commissioners will be sworn in on Tuesday, Dec. 14, at 9 a.m. at the courthouse.

Affects Park

Continued from Page A-1

tion plans will save the state more than $100 million and prevent the elimination of more than 1,500 state jobs.

For more information on state parks, individuals may visit http://www.dnr.maryland.gov/publiclands/.

The Republican
(USPS 462-240)
Postmaster: Undeliverable copies or change-of-address notices are to be sent to: *The Republican*, P.O. Box 326, Oakland, MD 21550-0326.
DONALD W. SINCELL
Editor
LISA ROOK
Advertising Manager
ELLIE PAUGH
Circulation Manager

The Republican was established in 1877. It is the oldest newspaper published in Garrett County.

Entered at the Post Office at Oakland, Maryland 21550, as second class mail matter.

The Republican is published by the Sincell Publishing Co. Inc., every Thursday at *The Republican* Building, Oakland, at the following rates of subscription:

Maryland:
One copy, one year.....$28.62
One copy, 6 months.....$21.73
One copy, 3 months.....$18.55
(Includes Maryland Sales Tax)
Out of State within 200 miles:
One copy, one year.....$27.00
One copy, 6 months.....$20.50
One copy, 3 months.....$17.50
Farther than 200 miles:
One copy, one year.....$29.50
One copy, 6 months.....$23.50
One copy, 3 months.....$20.50
Armed Forces Personnel
One copy, one year.....$27.50

Remittances may be made by credit card, bank draft, money order or personal check to the above mailing address.

IMPORTANT – When changing address, send the old address as well as new; allow two weeks for first copy to reach new address.

ADVERTISING DEADLINE: 5 p.m. Tuesday. Rates made known upon application. Phone 301-334-3963.

Letters to the Editor policy: All letters to the editor must be signed, and must be 400 words or fewer. The editor reserves the right to choose which letters will be published, and/or to require further identification of the writer. Libelous letters will not be printed.

The Republican assumes no financial responsibility for typographical errors in advertisements, but will reprint that part of an advertisement in which the typographical error occurs. Errors must be reported at once.

Editorial news or advertising matter originating in *The Republican* may not be reproduced by photographic or other means without prior written arrangement with the Sincell Publishing Co. Inc.

TELEPHONE 301-334-3963
FAX 301-334-5904
e-mail:
newsroom@therepublicannews.com
advertising@therepublicannews.com

Visit our web site at:
therepublicannews.com
GRANTSVILLE OFFICE
Telephone & Fax 301-746-8223
Closed Saturday & Sunday

Community Calendar

MEETINGS

Alzheimer's Association Support Group meetings are held the last Monday of the month from 6 to 8 p.m. at the Garrett County Health Department, Oakland. The next meeting is scheduled for Nov. 29. Meetings are free and open to the public. More information is available may calling Donna McClintock-Fost at 301-334-7741.

The Garrett County Weight Loss Surgery Support Group for those interested in or who have had weight loss surgery meets at the Community Building at Garrett County Memorial Hospital every other Saturday morning at 10 a.m. The next meeting is scheduled for Nov. 27. For more information, persons may visit gcwlsupport.com.

The **New Image Weight Loss Surgery Support Group of Western Maryland** meets the second Tuesday of each month at 7 p.m. in the auditorium at Western Maryland Regional Medical Center, Cumberland. For more information, persons may call 240-964-8416 or 240-964-8420.

Alcoholics Anonymous meets every Saturday and Sunday at 10 a.m.; Sunday at 6 p.m.; Monday at 7 p.m. and 8 p.m.; Thursday, Friday, and Saturday at 8 p.m.; Wednesday at noon; and Tuesday at 7:30 p.m. at the Liberty Club, 125 Liberty St., Oakland; and Wednesday at 8 p.m. at St. Mark's Lutheran Church, Oakland. The McHenry chapter of AA meets Tuesdays at 8 p.m. at Deep Creek Baptist Church along Rt. 219 across from Uno's.

Alcoholics Victorious will meet every Thursday at 6 p.m. at the Liberty Club on Liberty Street in Oakland. For more information, persons may call 301-501-1238.

Oakland Al-Anon Family Group meets at 125 Liberty Club, Oakland (use side entrance), every Monday at 8 p.m.

Bruceton Al-Anon Family Group meets at Bruceton (W.Va.) United Methodist Church Thursdays at 7 p.m. Entry is through the side door.

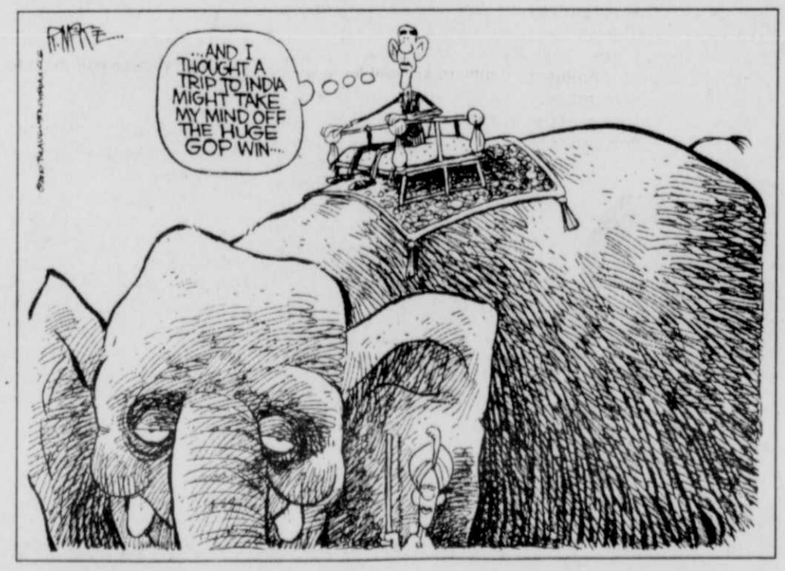
Narcotics Anonymous (NA) meets every Wednesday at 8 p.m. at the 125 Liberty Club, located along Liberty St. in Oakland. Persons may call 301-334-1298 for more information.

CHURCHES

Hiway Assembly of God Church, Kitzmiller, will host a **community outreach program** this Friday, Nov. 19, at 6:30 p.m. The speaker will be Shawn Bittinger. Light refreshments will be served. Pastor John Friend invites the public to attend.

The **Mount Storm (W.Va.) Methodist Church** will host an **"Old Tyme Sing Along"** on Saturday, Dec. 4, at 5 p.m. Anyone wishing to be a guest singer is asked to call Debbie at 304-693-7074.

The **Mount Storm (W.Va.) Methodist Church** will host the **Antioch Bell Choir** on Sunday, Dec. 12, at 7 p.m. Refreshments will be served.





Senior Citizens' Menus

Community Action's Area Agency on Aging Senior Nutrition Program menus for the week of Nov. 22–26 are as follows:

Monday – Juice, salmon croquette w/dill sauce, spinach, scalloped potatoes, fruit w/small oatmeal raisin cookie, 1% milk.

Tuesday – Juice, shredded lettuce salad (can be used on sandwich), meatball sub, flavorful baked beans, fruit, 1% milk.

Wednesday – Cranberry salad, turkey w/gravy, dressing/whole grain bread, green bean casserole, mashed potatoes, pumpkin pie, 1% milk.

Thursday – Thanksgiving Day, centers closed.

Friday – Juice, four-bean salad on bed of lettuce, pizza casserole, California blend veggies (broccoli, cauliflower, carrots), fruit, 1% milk.

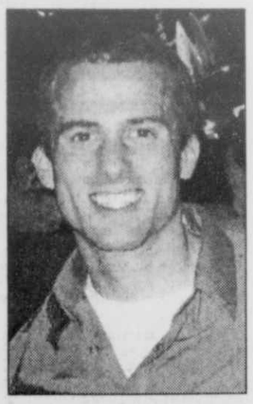
Coffee or tea served with all meals.

Reservations for meals are required. Meal reservations and cancellations are to be made at the nutrition site or senior center prior to the next service day. Reservations or cancellations may be made no later than 9 a.m. on the service day if absolutely necessary. Individuals who are able to give the full cost of the meal are encouraged to do so; however, all contributions are welcome. Days of congregate meals and telephone numbers of individual sites follow: Grantsville Senior Center, Grantsville, Tu, W & Th, 301-895-5818; Kitzmiller Community Building, Kitzmiller, W & F, 301-453-3445; Mary Browning Senior Center, Oakland, M, W & F, 301-334-9431, ext. 134; Swanton Community Building, Swanton, M & Tu, 301-387-9191; Friendsville Community Building, Friendsville, M, Tu & W, 301-746-5300.

Please note that home-delivered meal clients receive the same menus. **Menus subject to change. Check with your site manager if necessary.**

For more information about the Senior Nutrition Program, persons may call 301-334-9431, ext. 137.

Northern Graduate Pusateri Attending Yale Med School

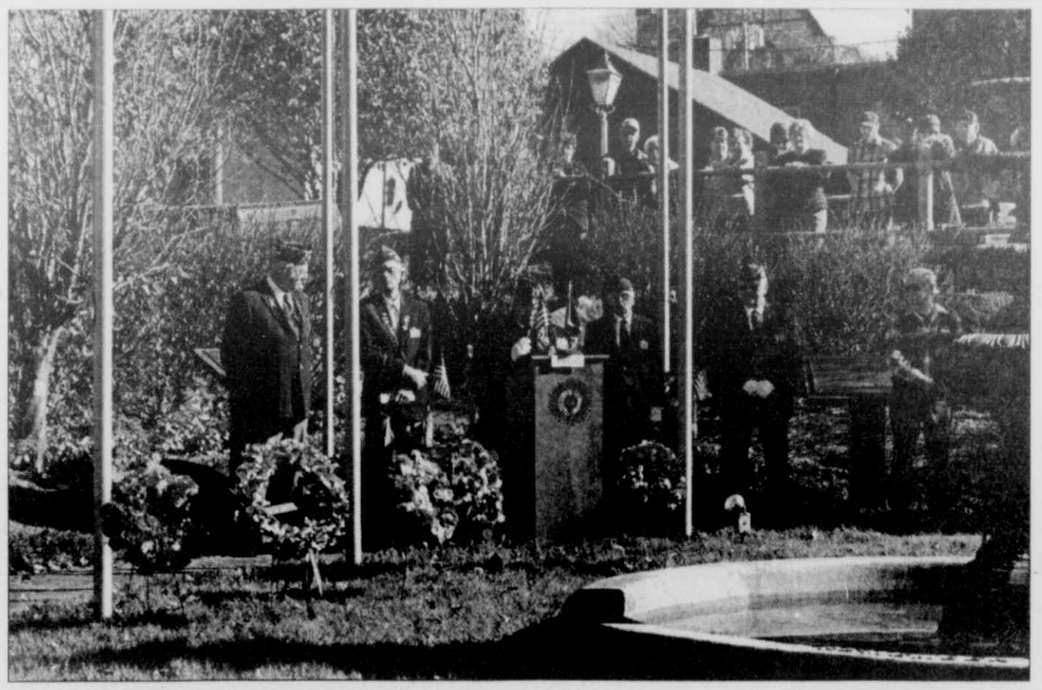


Scott Pusateri, a 2005 graduate of Northern High School, is currently in the Physician Associate Program at Yale University, class of 2012.

Pusateri completed his undergraduate studies at McDaniel College, from which he graduated magna cum laude with a major in chemistry and a minor in exercise science. He worked in Frederick Memorial Hospital's urgent care center until being accepted into the Yale School of Medicine. He is currently in the 12-month didactic phase of the 28-month program. Upon completion of the didactic year, he will begin 16 months of clinical rotations and then take the PANCE (Physician Assistant National Certification Exam) to become a certified physician's assistant with a master's degree in medical science.

Pusateri was elected social coordinator/historian of his class. He is preparing to teach anatomy classes voluntarily at a local Connecticut high school. This January he will be commissioned as an officer into the Naval Medical Service Corps, HSCP (Health Services Collegiate Program).

Pusateri is the son of



BLUE SKIES, A CALM BREEZE, AND MILD TEMPERATURES seemed to bless the annual Veterans Day program in Oakland and elsewhere in the county last Thursday. Organized by local VFW and American Legion posts, the Oakland event featured a parade through downtown and a ceremony at Veterans Park, located at the corner of Oak and Third streets. Veterans and a Military Family Support Group representative placed wreaths at the park in honor/memory of veterans of all branches of the U.S. military. Guest speaker Paul Johnson (below left), VFW District 3 commander, spoke about the history of Veterans Day and its importance; "Taps" was played (below left); and a 21-gun salute was presented. Photos by John McEwen. To see these photos and others from this event in color, persons may go online to www.therepublicannews.com and click the blue button.



Jenny McNally and Ric Pullen, Accident, and Richard Pusateri, Gaithersburg.

Gov. Says Fall Great Time To Plant A Tree

Gov. Martin O'Malley reminded Marylanders Tuesday that fall is an ideal time to plant a tree. Trees purify air, decrease polluted runoff and increase property values. To add even more value, Marylanders can save $25 on the purchase of a tree and win prizes for registering trees online.

"Planting a tree is a small investment with a huge payoff," said Gov. O'Malley. "By planting a tree, Maryland families can leave a green legacy, creating a smarter, greener future for our children."

O'Malley first launched Marylanders Plant Trees in April of 2009 to give residents an accessible opportunity to make an impact in the natural world. In cooperation with participating nurseries, the program continues to offer coupons worth $25 off the purchase of a native tree costing $50 or more, redeemable at nearly 70 nurseries across the state.

"Fall is the best time to plant a tree," said DNR Secretary John Griffin. "Planting as the weather changes gives trees the chance to take root during the winter and prepare for spring when they bud."

The Marylanders Plant Trees program is again offering prizes for residents who register their planted trees online. The program will then raffle off gift cards redeemable at participating Maryland nurseries, a locally grown Christmas tree, and a yacht tour of the Chesapeake Bay. All participants who register trees planted from May 1 to Apr. 30 are eligible.

DNR is also continuing the Marylanders Plant Trees school challenge for a second year. Schools will compete by planting trees and registering them on the program web site. The grand prize for the school that plants and registers the most trees is a program by the Maryland Park Service's Scales and Tales. This year's challenge will include all trees planted from May 1 to Apr. 30.

To help schools with the challenge, the Marylanders Plant Trees web site contains location specific guidance for selecting, purchasing and planting trees, as well as a tool to calculate the benefit of the trees planted. Eligible trees planted for the challenge can be registered by the students and parents online in the name of their school.

The program's web site is trees.maryland.gov.

Visit *The Republican* Website at www.therepublicannews.com



UM Woman To Host Service At Hoyes Chapel

The United Methodist Women will be hosting a Thanksgiving service on Nov. 23. The event is set to take place at 7 p.m. at Hoyes Chapel, McHenry. The service is open to the congregation and the community at large.

A special service will be presented by three UMW district officers. The group encourages those interested to attend and learn about the World Thank Offering.

Immediately after the presentation a gathering of fellowship will be held in the lower level of the chapel, with the UMW providing pie and beverages.

MASTERMIND DESIGNZ
Signs • Banners
Vinyl Decals • Graphics
Photography • Logos
240.321.4899

Thank You

We would like to thank everyone for their help during and after the fire at our home on October 1.
Thank you for all the donations.
A special thanks to family and neighbors who salvaged some of our memories from the ashes.

Marvin & Martha White

authentic DEPOT
CLOTHING & ACCESSORIES
WEATHERPROOF Fur-lined Women's Coats and Reversible Vests · S-XL - $14.99
KRISTEN BLAKE Waterproof Dritex Women's Coats · S-XL, Asst. Colors
CALVIN KLEIN Wool and WEATHERPROOF Casual HEAVY Mens Winter COATS - From $49.99
RALPH LAUREN Mens Lounge Pants and Tops - $14.99
Authentic **COACH** Handbags - 50% off MSRP
Mens Leather Wallets from $14.99
Mtn. Lake Park Train Station, 115 Arnold Lane
Open Thurs.-Sun. • 11 a.m. - 7 p.m. • 301-334-7864

We extend a compassionate helping hand.
Cherry Hill ASSISTED LIVING LLC
253 Aiken Miller Rd. Accident MD
www.cherryhillassistedliving.com
301-746-8082

Something to CROW about
Community, Recreation, Outreach, Winners
Friday, Nov. 19
Comedy Blast - Wispers Bar, Doors Open 7 pm Performance 8 pm. Limited Quantities! Includes Hors d'oeuvres & 90 Minute Show. Www.wispresort.com, 301.387.4911.
Saturday, Nov. 20
Big Band, Broadway & More - Pine Lodge Steakhouse, 5:30 pm. Pine Lodge Steakhouse. Presenting Mark & Muriel Franc, show starts at 5:30 pm in the upstairs dining room. Call 301-387-6500 for details.
Wednesday, Nov. 24 - Saturday, Nov. 27
Festival of Trees - Oakland Community Center. Kickoff your holidays by strolling through dozens of themed wreaths and trees. Visit the train garden and gingerbread village and visit santa. www.fotgc.com.
Friday, Nov. 26
Santa's Shop - East Alder Street, 6 pm - 9 pm. Children can have their photos taken with Santa Claus at no cost and receive a Candy Cane from one of Santa's Elf Helpers.
What would you like to CROW about?
'Something to CROW about' is a promotion of the Garrett County Chamber of Commerce. To submit information, contact Katie Tasker at **301-387-4386 ext. 106 or katie@garrettchamber.com**
Listen to WKHJ, the Train & WMSG



Have You HEARD?
by M. Keith Nester, Sr., BC-HIS
M. Keith Nester, Sr., BC-HIS — Cathy A. Nester, HIS

NOTHING FISHY ABOUT THIS

With the incidence of hearing loss increasing as a function of age, it never hurts to follow dietary advice that may help preserve hearing. One such protective measure involves eating fish, particularly fish rich in omega-3 fatty acids. According to the Blue Mountains Hearing Study, people over the age of 50 who reported eating at least two servings of fish per week had a 42 percent lower risk of developing age-related hearing loss ("presbycusis") than those who rarely ate fish. It was also noted that the higher the omega-3 intake, the lower the risk of hearing loss. The reason for the benefit rests with the fact that omega-3s may help preserve microcirculation in the cochlea (the inner ear).

In addition to a dietary approach, two important steps you can take to help protect your hearing are wearing ear protection in loud, noisy environments and having your hearing checked regularly to stay on top of possible hearing loss. Hearing tests are easy, comprehensive, painless ways of evaluating this precious sense. If you've never had a hearing test, or if it's been awhile since your last one, take the time today to give us a call at AUDIBEL.

P.S. If you have any doubts about your ability to hear clearly, it makes good sense to schedule a hearing test to know where you stand.

AUDIBEL
Office of Dr. Williams Chiropractic • 607 Oakland Ave. • Mountain Lake Park, MD 21550
1-877-643-3028 • www.audibel.com



Thank You

I'd like to express my sincere thanks to the many voters, my friends, and family members who have supported my campaign throughout the primary and general election. I am extremely grateful for all of your efforts, ideas, and the opportunities you created that enabled my campaign to be successful. I look forward to serving the people of Garrett County.

Sincerely,
Gregan T. Crawford

Paid for by the Citizens for Gregan Crawford; Authority: Eric Tribbey, Treasurer

The Mountain Top Cruisers Car Club would like to thank the following sponsors of the 13th Annual Autumn Glory Car, Truck & Tractor Show

Accident Garage	135 Liberty
Alternatives 2 Wood	Ours Salvage
Annie's Kitchen	Perry's Solid Waste
Automotive Machine	Pine Ridge Antiques
Backbone Mtn. Sport Shop	Pleasant Valley Tarp
Bennett's Truck Parts	R&J Repair Center
Bob Beitzel Excavating	R&R Trucking
Dirt Works Excavating	Rapid Repair
Domenick Signs	Red House School Antiques
Donna Jean's Restaurant	Rigidply Rafters
Fairfax Materials, Inc.	Rinker Construction
Fox's Pizza Den	Saffitickers
Glotfelty Enterprises	Snyder's Cabinet Shop
Jarco Enterprise	Southern Auto Supply
Larry Roth – Railey Realty	Southern States Co-Op
Lipscomb Lawn Products	Stellar Collision Center
M&N Auto	Suburban Propane
Martin's Auto Parts	Success Flooring
Mel Rob Trucking	The Painted Cupboard
Melanie's Restaurant	The Welding Rod
Mel's Truck Service	Twin Hill Farms
Miners & Merchants Bank	Wendy's Towne Restaurant
Nu Finish Collision Center	Winner's Circle

OBITUARIES

BOWMAN, Donald O., 74, Ocala, Fla.

BROWN, Rev. Ralph J., 90, and Laura B., 88, Salisbury, Pa.

HINEBAUGH, Tommy R., 49, Friendsville.

HUGHES, Beth A., 45, Friendsville.

JACKSON, Cecil A., 93, Oakland.

KELLY, David R., 83, Terra Alta, W.Va.

NEEL, Marshall B. Sr., 95, Parsons, W.Va.

POWLES, Patricia A., 76, Accident.

RODEHEAVER, Norman D., 82, Friendsville.

SKIDMORE, Ronnie L., 61, Pleasant Valley.

TRACEY, Richard H. "Dick," 74, Oakland.



RONNIE L. SKIDMORE

Ronnie Lee Skidmore, 61, beloved husband, father, grandfather, son, and friend, went to his eternal home on Friday, Nov. 5, 2010.

Born Dec. 12, 1948, in Grove City, Pa., he was the youngest son of the late Russell Patrick Skidmore and Gladys Pearl (Gibson) Skidmore, formerly of Webster Springs, W.Va. He was also preceded in death by one sister, Eva (Skidmore) Landon.

Ronnie retired as a staff sergeant from the U.S. Army in 1988 after a distinguished 20-year career. He was a decorated Vietnam combat veteran and loved to tell stories about the many years he served in Germany and around the world. After retiring, he returned to Garrett County and helped with the development of the Cellular One business in Oakland.

He enjoyed his retirement and often told people that he was a treasure hunter, because he enjoyed yard sales and gun shows. He resided in Pleasant Valley, and after a long illness was happy to come home to hear the roosters crow on the farm.

Ronnie was a member of the Deer Park VFW Post 10077 and the Oakland American Legion Post 71. He was also a Mason and a member of the Lebanon Lodge Shrine of Augsburg, Germany. He was active in his community, volunteering his time when able with the Brown Bag Food Program and had previously served on the Community Action board of directors for several years. Ronnie loved deer hunting and had many interesting stories of his adventures.

Ronnie is survived by his wife of 43 years, Darlene (Harvey) Skidmore; one son, John Tilden Skidmore, Chantilly, Va.; one daughter, Sr. Master Sgt. Lori (Skidmore) Kelly (U.S. Air Force), Alexandria, Va.; one grandson, Matthew Anthony Carrillo (age 11), Alexandra; two brothers, Patrick Dale Skidmore, Webster Springs, and Russell Skidmore, Newport News, Va.; two sisters, Hazel (Skidmore) Nazelrod and Sheila Skidmore, both of Newport News; and numerous nieces, nephews and many friends.

Friends were received at David A. Burdock Funeral Home, Oakland, where a service was conducted on Saturday, Nov. 13, with the Rev. Randy Nairn officiating.

Military honors were accorded by the Deer Park VFW and the Oakland American Legion Post.

At Ronnie's request, his body was cremated.

Memorials may take the form of a contribution to a favorite charity.

Online condolences may be made to the family at www.burdockfuneralhome.com.

(Paid Obituary)

HOMER D. RODEHEAVER

Homer D. Rodeheaver, 82, Friendsville, passed away Thursday, Nov. 11, 2010, at his home.

Born May 30, 1928, in Mountain Dale, W.Va., he was a son of the late Frank and Ruby (Livengood) Rodeheaver. He was also preceded in death by one brother, Gary Rodeheaver, formerly of McAllen, Texas.

Homer was a retired tool and dye maker with Ford Motor Co., Akron, Ohio, and a U.S. Army veteran of World War II.

He was a member of the Mtn. Dale Church of the Brethren, lifetime member of Deer Park Post 10077 VFW, lifetime member of Proctor Kildow Post 71, American Legion, Oakland, and member of the Oakland Elks. He was very active in the Friendsville Lions Club and received the Melvin Jones Award. He was also an associate member of the Fraternal Order of Police, Lodge 40.

Mr. Rodeheaver is survived by his wife, Bernice (Frazee) Rodeheaver; one stepson, Jeff Humberson, Friendsville; two brothers, Robert F. Rodeheaver and wife Rosetta, Oakland, and Clayton Rodeheaver, Mtn. Dale; one sister, Charlotte League and husband Jim, North Carolina; and special nieces and nephews.

Friends were received at Newman Funeral Home, Friendsville.

A service was conducted at Asher Glade Church of the Brethren on Sunday, Nov. 14, with the Rev. Ed Moore officiating.

Everyone was invited to dinner in the church fellowship hall following the service.

At Homer's request, his body was cremated, with a committal held at a later date in Blooming Rose Cemetery.

Expressions of sympathy may be directed to Hospice of Garrett County.

Condolences may be sent to the family at www.newmanfuneralhomes.com.

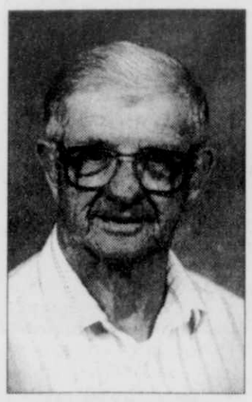
(Paid Obituary)

Read. Then Recycle.

DONALD O. BOWMAN

A memorial service will be held for Donald O. Bowman on Saturday, Nov. 27, at 2 p.m. at Garrett County Memorial Gardens, with Fr. Daniel Goulet officiating. Friends and family are invited.

Mr. Bowman, 74, Ocala, Fla., formerly of McHenry, died Thursday, Oct. 14, 2010, at the Legacy House of Hospice of Marion County, Ocala.



DAVID R. KELLY

David Reed Kelly, 83, Terra Alta, W.Va., died on Wednesday, Nov. 10, 2010. He was the last surviving of his parents' children.

Born on May 18, 1927, in Terra Alta, he was a son of the late Webster Reed and Etta Beatrice Loughry Kelly. He was also preceded in death by three daughters, infant Katherine Ann, Donna Zimmerman, and Karen Spiker; two brothers, Cliff Kelly and Louis Kelly; and two sisters, Evelyn Bray and Wilma Nine.

He served in the U.S. Army Air Force as a medical technician from 1945 to 1947. He was honorably discharged with a Good Conduct Medal and World War II Victory Medal.

Upon discharge from the Army, he worked at the Peoples Store in Terra Alta and Newburg, W.Va. He then operated a dairy farm and began driving a school bus for the Preston County school system. In addition, he also worked as a coal miner for Chapel Coal Company, and as shift foreman for Island Creek Coal, from which he retired in 1988.

His education was in the Terra Alta schools. He was an active member of the American Legion Post #56, Kingwood, W.Va., the Terra Alta Moose Lodge, and the Terra Alta Senior Citizens. In addition, he served multiple positions with the Freeland United Methodist Church, where he sang in the choir.

He is survived by his wife of 63 years, Beatrice Lipscomb Kelly; three sons, Gary Kelly and Ronald Kelly, both of Terra Alta, and Joseph Kelly, Atlanta, Ga.; one daughter, Barbara "Bobbi" Wiles; four foster sisters and brothers, Peggy Metheny, Mary Evans, and Charles and Kenneth Myers; 14 grandchildren; two step-grandchildren; seven great-grandchildren; and two step-great-grandchildren.

Friends were received at Arthur H. Wright Funeral Home, Terra Alta.

A funeral service was conducted on Saturday, Nov. 13, at First United Methodist Church, Terra Alta.

Burial followed in Terra Alta Cemetery, where military honors were accorded by Preston County VFWs, Vietnam Veterans of America, Chapter 977, and WVARN Military Funeral Honors, Camp Dawson.

In lieu of flowers, donations may be sent to Hospice, P.O. Box 760, Arthurdale, WV 26520; or the Freeland United Methodist Church, c/o John Dixon, 1848 Freeland Rd., Terra Alta, WV 26764.

Obituary Policy

The Republican reserves the right to edit obituaries to conform to the guidelines established by the editorial department. The publishing of obituaries is a complimentary service.

Those individuals wishing to have an unedited obituary published may do so for a per-column-inch charge.



PATRICIA A. POWLES

Patricia Ann Powles, 76, passed away Wednesday, Nov. 10, 2010, at the Cherry Hill Assisted Living, Accident.

Born Dec. 6, 1933, in Smithsburg, she was the daughter of the late Lauren and Carrie (Recker) Benchoff. Patricia was also preceded in death by her husband, Charles J. "Jake" Powles.

Patricia was a registered nurse for over 25 years, having worked at Washington County Hospital, Sacred Heart Hospital and Garrett County Memorial Hospital. She was a member of St. Mark's Lutheran Church and Oakland Lodge OES #67 Eastern Star.

She is survived by one son, Charles "Mark" Powles and wife Marti, North Richland Hills, Texas; one daughter, Lori L. Griffith and fiancée Conley Hardesty, Swanton; one brother, John Benchoff, Hagerstown; four grandchildren, Becky Griffith Cline, Stefany Glotfelty, Jacob Powles, and Harley Glotfelty; and four great-grandchildren, Brandon, Brianna, Brookelynn, and Bryson Cline.

Friends were received at David A. Burdock Funeral Home, Oakland.

A funeral service was conducted at St. Mark's Lutheran Church on Saturday, Nov. 13, with the Rev. Dr. C. Scott Robinson officiating.

Interment was held in Rose Hill Cemetery, Hagerstown.

Memorials may take the form of contributions to the Alzheimer's Association, 1850 York Road, Suite D, Timonium, MD 21093; Hospice of Garrett County, P.O. Box 271, Oakland, MD 21550; or Garrett County Memorial Hospital Foundation, 251 N. Fourth Street, Oakland, MD 21550.

Online condolences may be made to the family at www.burdockfuneralhome.com.

(Paid Obituary)

ISABELL C. SISLER

Isabell Chetta (Johnson) Sisler, 77, Oakland, died Wednesday, Nov. 17, 2010, at the Oakland Nursing and Rehabilitation Center.

Born Dec. 10, 1932, in Red Oak, she was a daughter of the late William H. and Nellie (Arnold) Johnson. She was also preceded in death by two sisters and one brother.

She was a homemaker. She attended schools in Garrett County and graduated from Oakland High School. She also worked as a waitress for Miss Carrie's Restaurant and as a clerk for Tracey's Department Store. She was a member of Meadow Glade Homemakers Club.

She is survived by her husband, Alvin E. Sisler, Oakland; three sons, Paul E. Sisler and wife Janet, Houston, Texas, Joe A. Sisler and wife Karen, Hampton, Va., and Randy W. Sisler and wife Jean, Oakland; one brother, William H. Johnson and wife Maxine, Michigan City, Ind.; one sister, Helen M. Bava and husband Joe, Parsons, W.Va.; seven grandchildren; and one great-grandchild.

Friends will be received on Friday from 2 to 4 and 7 to 9 p.m. at Newman Funeral Home, Oakland, where a service will be conducted on Saturday, Nov. 20, at 11 a.m., with Pastor Donnie Savage officiating.

Interment will be held in Garrett County Memorial Gardens, Oakland.

Expressions of sympathy may be directed to the Oakland Volunteer Fire Department.

RICHARD H. TRACEY

Richard H. "Dick" Tracey, 74, Oakland, formerly of Carroll County and Pittsburgh, Pa., passed away Sunday, Nov. 14, 2010, at his residence.

Born July 30, 1936, in Pittsburgh, he grew up in the construction industry, beginning work while still in high school. He settled in the mechanical field and evolved with the changing times to integrate energy management into the trade.

His passion for quality and commitment to excellence led him to an outstanding engineering career with Ryan Homes, Ryland Homes, and as a consultant for over 50 years. He was recognized as an industry leader and was invited to serve as a board member on various national building energy committees. He received numerous awards and honorary degrees throughout his career.

He married Christine M. Duvall on Feb. 8, 1982, and began the greatest chapter of his life story – one filled with happiness, pride, and satisfaction that comes from knowing true love.

He was a wonderful father to his three sons and stepdaughter, Richard Tracey and wife Maureen, Donald Tracey and wife Mary, Daniel Tracey and wife Tracy, all of Enterprise, Fla., and Kary Scalise, Greensburg, Pa. He took pride in his eight grandchildren, Megan and Christopher, Lauren and Travis, Erik and Shannon, and Christopher and Kristina.

Friends will be received at St. Paul's United Methodist Church, 318 E. Oak Street, Oakland, on Saturday, Nov. 20, at 11 a.m.

A luncheon will follow the service at Will O' the Wisp, 20160 Garrett Highway, Deep Creek Lake.

In lieu of flowers, memorial contributions may be made to the National Parkinson Foundation, 1501 NW 9th Ave., Bob Hope Rd., Miami, FL 33136-1494.

(Paid Obituary)

Continued on Page A-7

HOT SHOTZ
HOME ENERGY AUDITS



CERTIFIED PROFESSIONAL
W. Mark Watkins

- Reduce Heating and Cooling Bills 20% to 50%
- Increase Health, safety and Comfort
- Audits starting as low as $195
- For More Information and Pricing:

240-321-5050
www.hotshotzinspections.com

ENERGY STAR PARTNER

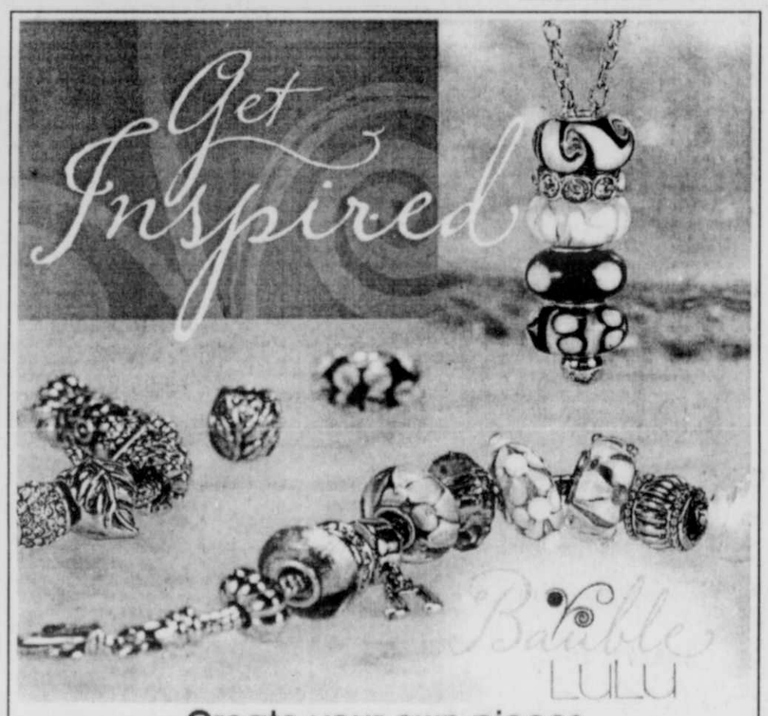
Call us for a FREE Allegheny Power Energy Audit."

Certified Licensed and Insured Serving WV and MD
W. Mark Watkins - 132 Mayhew Inn Road, Oakland, Maryland





Johnson Memorial Company
Since 1905
Buy Direct from the Manufacturer & Save
Largest selection in the area.
Our quality and workmanship can't be beat.
Call for directions
1-800-562-1296
20 Salisbury Street Meyersdale, PA 15552



Create your own pieces
or let our bead specialists help you!
All individual beads only $5.00 each
Loar Auxiliary Gift Shop - Located in the Hospital's main lobby
GARRETT COUNTY MEMORIAL HOSPITAL
301-533-4045

PARKING LOT SALE

TRUCKS

07 Toyota Tacoma crew 32,000 mi.	$24,989
07 Dodge Ram 2500 crew 4x4 62,000 mi.	$18,989
05 Ford F-250 4x4 75,000 mi.	$14,989
04 Ford F-250 ext 4x4 42,000 mi.	$24,989

SUVs

10 Jeep Commander 24,000 mi.	$21,989
10 Hyundai Sante Fe 18,000 mi.	$21,989
09 Toyota RAV4 4x4 33,000 mi.	$18,489
09 Toyota RAV4 33,000 mi.	$18,489
09 Ford Explorer Eddie Bauer 4x4 16,000 mi.	$24,989
09 Kia Sportage AWD 30,000 mi.	$15,589
09 Hyundai Sante Fe 22,000 mi.	$19,989
08 Nissan Rogue SL AWD 23,000 mi.	$19,989
08 Ford Escape XLT 36,000 mi.	$18,989
08 Jeep Compass 4x4 40,000 mi.	$14,989
08 Ford Explorer 24,000 mi.	$20,989
07 Mitsubishi Endeavor AWD 18,000 mi.	$11,989
06 Hyundai Tuscon 50,000 mi.	$13,989
06 Nissan Frontier 4x4 74,000 mi.	$14,989
05 Dodge Dakota crew 4x4 61,000 mi.	$13,989
05 Dodge 1500 4x4 71,000 mi.	$13,989
04 Nissan Titan ext 76,000 mi.	$6,989

VANS

09 Chrysler T&C 34,000 mi.	$16,989
07 Ford Cargo Ford E-250 125,000 mi.	$7,989
05 Chrysler T&C 114,000 mi.	$6,989

CARS

10 Ford Taurus SHO AWD 10,000 mi.	$34,989
09 Dodge Journey AWD 24,000 mi.	$17,989
09 Dodge Journey AWD 27,000 mi.	$17,989
09 Dodge Journey AWD 30,000 mi.	$17,989
08 Pontiac G-5 cpe 28,000 mi.	$10.989
08 Ford Focus sedan SE 28,000 mi.	$10,989
08 Ford Fusion 25,000 mi.	$14,989
07 Chevy Cobalt sedan 45,000 mi.	$7,989
04 Chevy Impala 106,000 mi.	$5,989
02 Chevy Cavalier cpe 92,000 mi.	$3,989

FOREIGN

09 Subaru Legacy sedan 20,000 mi.	$16,989
08 Hyundai Elantra 49,000 mi.	$10,989
07 Toyota Camry SE 56,000 mi.	$14,989
09 Toyota Yaris 26,000 mi.	$11,989
09 Hyundai Accent 4 dr 29,000 mi.	$9,989
08 Hyundai Elantra 49,000 mi.	$10,989
07 Subaru Forester 35,000 mi.	$14,989
06 VW Jetta Tdi 67,000 mi.	$14,989
04 Toyota Corolla 123,000 mi.	$6,989



Check us out at:
www.artbutlerauto.com

We have the best selection around... and if we don't have what you're looking for...we'll find it!

Art Butler Auto Sales

We buy cars!
Maryland State Inspection Station
301-746-8227 • 301-895-5326 • 888-499-4869
Accident, MD Rt. 219 (across form Northern High School)
Hours: Mon. - Fri., 9-6; Sat., 9 - 3

OBITUARIES

Continued from Page A-6

REV. RALPH J. & LAURA BROWN

A joint memorial service for Ralph James Brown and Laura (Bittinger) Brown will be held in Newman Funeral Home, Salisbury, Pa., on Saturday, Nov. 20, at 10 a.m., with the Rev. David Fetter officiating.

Ralph James Brown, 90, Salisbury, died Thursday, Jan. 10, 2008, at Goodwill Mennonite Home, Grantsville. His wife, Laura (Bittinger) Brown, 88, Salisbury, died Saturday, Oct. 30, 2010, also at Goodwill Mennonite Home.

Mr. Brown was born Jan. 10, 1918, in Salisbury, and was the son of the late Harvey M. and Mary (Harding) Brown. He was also preceded in death by one sister, Lena McKenzie.

Mrs. Brown was born April 17, 1922, in Springs, Pa., and was the daughter of the late Elmer and Bertha (Folk) Bittinger. She was also preceded in death by one brother, Raymond Bittinger; and three sisters, Viola Wyhart, Minnie Weimer, and Elizabeth Weimer.

Mr. and Mrs. Brown were also preceded in death by one son, D. Kristin Brown.

Ralph was a retired surveyor for PennDot, and Laura was retired from Salisbury Manufacturing and a homemaker. They were members of St. John's Lutheran Church.

They are survived by one son, Nick B. Brown, Mtn. Lake Park; one daughter, Bonita L. Mull, Hinckley, Ohio; six grandchildren; eight great-grandchildren; and two great-grandchildren.

Mrs. Brown is also survived by one brother, Clayton Bittinger, Millersport, Ohio; and one sister, Eileen Mort, Springs.

CECIL A. JACKSON

Cecil Artennis Jackson, 93, Oakland, passed away Wednesday, Nov. 17, 2010, at Dennett Road Manor Nursing Home.

Born Nov. 12, 1917, in Kempton, he was a son of the late Charles and Rose F. (Gouer) Jackson. Cecil was also preceded in death by his wife, Johanna Jackson; three brothers, James, Robert, and Woodrow Jackson; and one sister, Goldie Beckman.

He was the last surviving of his parents' children.

Cecil was a line monitor with Columbia Gas Company, owner and operator LaPetit Café in Loch Lynn, a ginseng expert, an avid bottle collector and a long time attendee of Faith Evangelical Free Church, Mtn. Lake Park.

He is survived by two sons, Tom Jackson and wife Barbara, Albright, W.Va., and Gary Jackson and wife Carol, Grand Island, N.Y.; five grandchildren, Mark, Sherry, Karen Rose, and Bob and Adam Jackson; and numerous great-grandchildren.

Friends will be received at David A. Burdock Funeral Home, Oakland, today, Thursday, from 2 to 4 and 6 to 8 p.m.

A funeral service will be conducted at 11 a.m. on Friday, Nov. 19, at Faith Evangelical Free Church, with the Rev. Jeff Kroll officiating.

Interment will be held in Garrett County Memorial Gardens.

David A. Burdock Funeral Home is in charge of arrangements.

Online condolences may be made to the family at www.burdockfuneralhome.com.

(Paid Obituary)

MARSHALL B. NEEL SR.

Marshall Blair Neel Sr., 95, Parsons, W.Va., departed this life on Thursday evening, Nov. 11, 2010, at the Cortland Acres Nursing Home, Thomas, W.Va.

Born Aug. 7, 1915, in Bayard, W.Va., he was a son of the late Charley B. Neel and Lela Mae Dean Neel.

He was twice married, first to the former Mary Selsek, who preceded him in death April 1971, and second on Sept. 1, 1973, he was married to the former Betty Jane Judy, who survives. He was also preceded in death by one brother, Billy Neel.

Surviving are one son, Marshall "Ruff" Neel Jr. and wife Helen, Oakland,; one daughter, Patty Flanagan and husband Mike, Oakland; two stepsons, Edward Carrico and wife Diane, Seline, Mich., and William Carrico and wife Alexandria, Las Vegas, Nev.; two sisters, Mary Catherine Gordon and husband James, Oakland, and Jane L. Lee, West Middlesex, Pa.; two grandsons; three step-grandsons; three step-granddaughters; several great-grandchildren; and several nieces and nephews.

He attended the schools in Bayard. He was a veteran of the U.S. Army, having served during WWII in the Pacific Theatre and Normandy. He was a life member of the Tygart Valley Post #3647 VFW and a member of the American Legion. He was a charter member of the former Mt. Storm Post 6735 VFW. He was a construction worker and a member of the Local #984 Labor Union for 45 years.

Friends were received at Lohr & Barb Funeral Home, Parsons, W.Va., where a service was conducted today, Nov. 18, with the Rev. John Morrison and Rev. Eli Hostetler officiating.

Interment followed in Bethel Cemetery at Holly Meadows, where the H.W. Daniels Post #29 American Legion, the Tygart Valley Post #3648 VFW and the Tucker Co. Veterans Assn. will conduct full military rites.

Lohr & Barb Funeral Home was in charge of arrangements.

Online condolences may be made to the family at www.lohrbarbfuneralhome.com.

(Paid Obituary)

TOMMY R. HINEBAUGH

Tommy Ray Hinebaugh, 49, Friendsville, died Thursday, Nov. 11, 2010, at his home.

Born Dec. 3, 1960, in Oakland, he was a son of Margaret Staub Hinebaugh, Friendsville, and the late Ralph W. Hinebaugh.

He was a member of the Woodmen of the World Lodge #45 and was employed as a truck driver. One of his greatest joys was being outdoors and hunting.

In addition to his mother, Tommy is survived by one sister and her husband, Linda and Gerald Thomas, Friendsville; one niece, Stephanie Bell and husband Steve, Cross Junction, Va.; one nephew, Aaron Thomas, Myrtle Beach, S.C.; two great-nephews, Jacob and Nicholas Bell; and several uncles, aunts, and cousins.

Friends were received at Carl R. Spear Funeral Home, Brandonville-Bruceton Mills, W.Va., where a service was conducted on Monday, Nov. 15, with Rev. Donald Matthews officiating.

Burial followed in Blooming Rose Cemetery, Friendsville.

Online condolences may be sent to the family at www.spearfuneralhome.net.

BETH A. HUGHES

Beth Ann Hughes, 45, Friendsville, died Friday, Nov. 12, 2010, at Ruby Memorial Hospital, Morgantown, W.Va.

Born Nov. 4, 1965, in Olney, she was a daughter of Phyllis (Snyder) Thomas, Friendsville, and the late Gary Thomas.

She was employed in hospital coding and medical records, and was a member of the Markleysburg Congregation of Jehovah's Witnesses.

In addition to her mother, she is survived by two sons, Nate Hughes and Thomas Hughes, both at home; one sister, Leslie Hill, Friendsville; and one brother, Jason Thomas, Grantsville.

Friends were received at Newman Funeral Home, Friendsville, where a service was conducted on Tuesday, Nov. 16.

Interment was held in Blooming Rose Cemetery.

Red Cross Notes Grantsville Stats

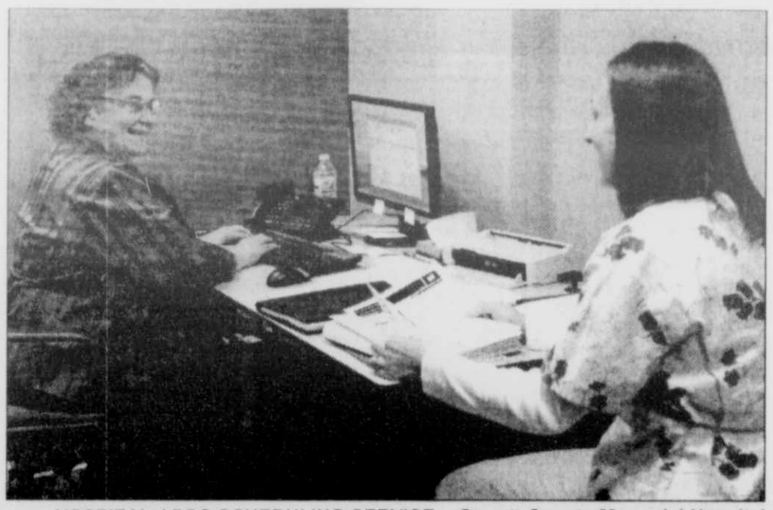
The American Red Cross has released statistics for the bloodmobile visit to Grantsville on Monday.

A total of 59 units were collected.

Gallon pins were given to Elizabeth Wilt, who has donated a total of 11 gallons in her lifetime; Samuel Stanton, also 11; and Barry Frazee, 6 gallons.

Karissa Brenneman was a first-time donor.

Volunteers were Lila Maust, Missy Fazenbaker, Lela Bender, and Philip Bender.



HOSPITAL ADDS SCHEDULING SERVICE – Garrett County Memorial Hospital now has a centralized scheduling office to assist patients with the scheduling of specific procedures at the hospital. The office is located on the first floor and will be staffed Monday through Friday from 8 a.m. to 5:30 p.m. Scheduling can be done in person by visiting the office or by calling 301-533-4180. "We are excited about this new service and think it will be a great help to our patients," said Kathy Rhoden, director of patient financial services at the hospital. "Centralized scheduling should make it easier for our patients to schedule many of their procedures. It eliminates the need for them to visit or call two or three locations to schedule testing." The following can be scheduled through the office: radiology procedures, nuclear medicine studies, pulmonary function studies, Holter monitoring, EEGs, EKGs, pre-admission testing, obstetrical non-stress tests, obstetrical observation, obstetrical ultrasounds, therapeutic phlebotomy, glucose tolerance testing, and graded exercise testing. Office staff will include a financial counselor who will be available to assist with pre-authorizations, provide cost estimates, and help patients who want to apply for the hospital's Caring Program. A financial counselor may be reached by calling 301-633-4194. Pictured, left to right, are Mary Dawson, scheduler, and Ashley Spady, financial consultant.



BPW INSTALLS NEW PRESIDENT — The Business and Professional Women's Club of Garrett County installed new president Kathryn Reall at its Oct. 14 dinner meeting. The group is now accepting donations for its annual December auction to raise money for scholarships. Those interested in donating may contact Linda Fike at 301-334-5652. Pictured above are Arlene Murray, left, passing the gavel to Reall.



CHURCH DONATES TO HAITI – Paul Durham and Mary Ellen Dore, members of St. Matthew's Episcopal Church, Oakland, recently accepted recording equipment and vestments from Rev. Pam Fahrner, assistant priest from St. John's Episcopal Church, Deer Park, for delivery to Haiti. Durham has been working with missioners Dale and Pam Hipp, who have been working in Haiti for over 20 years. They are providing relief services and have plans to open a school and orphanage in the earthquake-ravaged and now flooded island of Haiti. Durham has established a system for taking supplies to Haiti. A new container is scheduled to leave after the first of the year. Donations are welcome and needed. For more information, persons may contact Durham at 301-334-4755. Above are Durham and Dore loading donated items.



William A. Saltysiak
General Practice of Law
28 years of Trial Experience
DWI & Criminal Defense
Divorce & Family Law
Personal Injury —Civil Litigation
301-334-0900 · 323 E. Oak Street, Oakland, MD

NEW 2010 Ford F-150 SUPER CREW



THE AREA'S LARGEST SELECTION!

SAVE BIG NOW!

304-329-3673
Rt. 7W, Kingwood, WV
www.scottford.net
M-W-F 9-7, T&Th 9-6, Sat. 9-5
SCOTT FORD/MERCURY

2011 GMC SIERRA



$2,500 REBATE OR 1.9%* FOR 60 MONTHS
*On Approved Credit
304-329-3673
RT. 7W KINGWOOD, WV
M-W-F 9-7, Tues. & Thurs. 9-6, Sat. 9-5
SHAFFER GMC TRUCK

BLACK BEAR

This Sunday @ 1pm: Ravens/Panthers - Raiders/Steelers & Redskins/Titans



THIS PLACE BITES
BLACK BEAR TAVERN
DEEP GREEN LAKE-MD

Great Food - Great Fun!
Crabcakes - Ribs - Steaks - Prime Rib
Burgers - Wraps & Breakfast

Price Buster Specials

Mon: 40c Wings & NTN Trivia Challenge
Tue: $11 T-Bone Steak Dinner
25% off for locals & seniors
Wed: $12 Crabcake Dinner
Thu: $11 Pot Roast Dinner or Babyback Ribs
Order 2 and get them for $20
Fri&Sat: $13 Junior / $16 queen Prime Rib Dinner

Monday wings eat-in only - All dinners include a house salad and a side
Tue discount excludes alcohol & specials

Other Tremendous Menu Deals
Jack Daniels Demonico Dinner - $16
Crabcake Dinner - $16
T-Bone Steak Dinner - $16
Surf & Turf (Steak & Shrimp) - $16
Baked Tilapia - $10
Baby Back Ribs - $13 (½) or $17 (full rack)

Kids & Families Welcome - Children's Menu Available
MC-V-DISC-AMEX / ATM on Site

Open Thanksgiving Day @ 4pm with Turkey Dinner & Full Menu
DJ Strizy Thanksgiving Night from 9pm-1am

UPCOMING ENTERTAINMENT EVENTS

Fri Nov 19: "JACKSON MONSOUR" ~ Tav: 9pm-1am
Sat Nov 20: "MAX'ELL HOUSE" ~ Tav: 9pm-1am
★ Wed Nov 24: "HILLBILLY GYPSIES" ~ Tav: 9pm-1am
★ Thu Nov 25: "DJ STRIZY" ~ Tav: 9pm-1am
Fri Nov 26: "FLOYD COWGER" ~ Tav: 6pm-10pm
"Y U M" ~ Club: 10pm - 1.30am
Sat Nov 27: "KING STREET BAND" ~ Tav: 6pm-10pm
"Y U M" ~ Club: 10pm - 1.30am
Fri Dec 3: "DJ PAUL LEWIS" ~ Tav: 9pm-1am
Sat Dec 4: "THE PAUL LEWIS BAND" ~ Tav: 9pm-1am
Fri Dec 10: "DJ STRIZY" ~ Tav: 9pm-1am
Sat Dec 11: "BOATHOUSE" ~ Tav: 9pm-1am
★ Fri Dec 17: "JACKASS FLATS" ~ Tav: 9pm-1am
Sat Dec 18: "PHIS BINS" ~ Tav: 6pm-10pm
"Y U M" ~ Club: 10pm - 1.30am
★ Sat Dec 25: "DJ STRIZY" ~ Tav: 9pm-1am
★ Fri Dec 31: "BOATHOUSE" ~ Club 9pm-12.30am
Sat Jan 1: "BOATHOUSE" ~ Club 10pm-1.30am

US 219 - The "FORT" McHenry, MD
Open: Mon-Sat 11a-1a Sunday 11a-8p
301.387.6800
Food Served Daily Until 10pm except 8pm on Sun

Congratulations to the Keyser's Ridge Truck Stop Halloween Coloring Contest Winners!!



Pictured above are the recent winners from Keyser's Ridge Truck Halloween Coloring Contest!
Pictured are Age group 2-3 yrs. · Xavier House, Grantsville
Age group 4-5 yrs. · Lucy Bittinger, Friendsville
Age group 8-9 yrs. · Kameron House, Grantsville
Age group 10-12 yrs. · Tiffany Hutzel
and Timmie Warnick, Lead Waitress

Christmas OPEN HOUSE

Saturday, November 27, 9-4

Refreshments • Door Prizes
Wreaths • Garland
Ornaments • Roping
Home Decor • Primitives



Santa will be here Sat., Nov. 27, 1-3 p.m. with treats for the kids!

20% Off All merchandise during our Open House

Nature's Own & Country Garden Expressions
301-387-9370
6936 Sang Run Road, McHenry
countrygardenexpressions@comcast.net
www.countrygardenexpressions.com

COUPON 50% Off
Any ONE Christmas Item in our store with this coupon Sat., Nov. 27, ONLY.
Limit one coupon per person. Offer applies to regular priced in-store merchandise and may not be combined with any other special offer or discount. No special orders, no refunds or exchanges. Must present coupon to receive discount
clip 'n' save



CUB SCOUTS VISIT SWALLOW FALLS – Grantsville Cub Scout Pack #49 recently visited Swallow Falls State Park, where activities included a nature hike, a scavenger hunt, and a family picnic. In the front row, from left, are Levi Broadwater, Lucas Broadwater, Nathan Sivits, Kyle Chaney, Tyre Medlin, Logan Wilburn, and Garrison Barlow. Second row: Garrett Merrill, Justin Rieve, Levi Shroyer, Riley Medlin, Christopher Glotfelty, Ian Eggleston, Jamison Warnick, Dalton Kitzmiller, and Nathan Kitzmiller. Back row: Parker Wilt, Garrett Beaulieu, Eli Eggleston, Ronnie Shartiger, and Matthew Glotfelty.



ATTEND LEADERSHIP CONFERENCE – Members of student government from Northern High, Northern Middle, and Southern High schools recently attended the Maryland Association of Student Councils Leadership Conference on Saturday, Nov. 13, at South Carroll High School in Carroll County. Advisors Michelle Harmon, Jill Bosley, George Lander, and Lorie Burdock organized the trip to encourage team building and person growth and leadership among their team members. Participating students and leaders are pictured above.

Notes From Bittinger

by Joan Glotfelty Sussman

Some politicians don't understand that Social Security and Medicare are essential safety nets. Is America willing to see our older citizens dying quicker to save money?

American people are concerned about big spending, but let's face it, the huge percentage of federal spending is by the Pentagon, and until we get out of those failed and extremely costly wars around the Persian Gulf, that is billions of dollars every year. I heard that some candidates supported the start of another war with Iran to "stimulate the economy."

The Iraq and Afghanistan wars didn't show any sign of a stimulus effect, except maybe for the company that's manufacturing the predator drones.

Maybe America reduced its unemployment somewhat because thousands of young Americans aren't looking for jobs; they're just trying to stay alive.

Believe me, Iran would be a much more dangerous enemy than the pitiful nations of Iraq and Afghanistan. Iran's population united in its support for the radical Iranian government.

The only solution to international problems with some in office is just more aggressive military activities, and that truly leads to more nations who hate America, and many more political radicals who want to attack the only way they can, through terrorism.

America is frustrated by the slow economic recovery. But we have seen three quarters of economic growth, so we are on the verge of a solid recovery.

Why was this election the most expensive ever? One reason is that the Supreme Court decided to allow outside groups to give unlimited amounts of money without revealing who gave that money.

Many ordinary Americans like me contributed at a rate of $25, but that can't compete with the billions of dollars donated by big business like AIG, United Health, and BP Oil. Is that good for America? Obviously not.

One sure thing about the election is that money talks – big time.

It is really quite amazing that the Armistice happened, and that Germany survived World War I. It was at exactly 11 a.m. on Nov. 11. And of course across America and probably most of Europe, church bells were ringing joyously. The first massive, modern war at last was over.

Years later, the church bells rang in memory of that great moment. Our late Ferne Beachy's birthday was Nov. 11. And when she was a little girl, she thought they were ringing in observance of her birthday.

By the way, I missed another important birthday: Ferne's sister Beulah Moon's is Nov. 13, same as my Aunt Dorothy Quaintance, who is enjoying a visit from her daughter-in-law and her little grandson from South Korea. Her son is deployed in the Middle East.

When I was a little girl visiting my Glotfelty grandparents, Oral and Emma, whom we called Pappy and Babble, one of my favorite things to do was go through the big boxes filled with old family photos and old letters. One I especially remember had a big emotional impact. It was from my Great Uncle Rob from France during World War I. He mentioned that he wanted to see his brother, and how he was longing to do some haymaking and see Bittinger soon.

But he never came home. His photograph in his military uniform shows a very handsome young man. And he had a fiancée, Mary Selby. I wonder what happened to Mary and if she ever married or had any children; maybe one named after her long lost love. It's hard to believe that World War I was nearly 100 years ago.

He is buried at the Glotfelty/Gladenfelder home place, and his grave stone is the most impressive of any stone. My grandparents never forgot the brother who did not come home safe from World War I. And I'm sure my dad was named for him. That means that two generations of Glotfeltys had a namesake of Robert Emerson Glotfelty. The eldest son of Rodney and Marci Glotfelty is the other one. He's now living in Baltimore with his sister Blakely. They are both involved with the Teach America Program that is designed to enthuse new, younger teachers in the poorest inner-city neighborhoods. Robby is teaching biology and Blakely is teaching third grade.

I believe our nation's deficit will not make such big progress in a few years when the Baby Boomers' children get their feet in their careers. There is a second Baby Boom, and most are still in college, so they do not make much money and therefore do not pay much in taxes, but that will be better pretty soon.

I noticed last evening an unusually large and bright crescent moon. It was so remarkable that I planned to mention it. It slipped my mind, but luckily I saw it again, and it was just as remarkable as I thought.

The recent cruise ship incident confirmed what I have always believed about cruises. It would be the last kind of vacation that I would choose for myself. It has zero appeal to me. What you would get is like floating time in a Las Vegas hotel without anything surrounding you. It's not like you are in a big hotel in a big city, where there are all kinds of things available around you.

The cruise industry promises great and virtually unlimited dining. And of course, there are many bars on big cruise ships. But that is about it. That's a poor way to spend a week. And that is if everything goes well. But what if you had no electricity and no hot water, and no cooked food – just Spam? And no air conditioning?

Although it's a little bit cold out here in rural Bittinger, we are much luckier than those in the upper Midwest. They are experiencing high winds and about a foot of snow, even before we have reached the middle part of November. We do sometimes have real winter in the first half of November, but not this year.

Monday, Nov. 22, in 1963 demanded more class and dignity than anyone could expect in a first lady. No doubt all have seen Jackie Kennedy's performance in the most difficult circumstance. I look forward to reading the new book by the Secret Service men who were on duty in Dallas on that sad day nearly five decades ago.

All of America watched the event that surrounded our president. The funeral procession was from the White House to the Capitol with a flag-draped coffin on a horse-drawn caisson.

I remember the endless procession of Americans from all ethnic backgrounds walking past it. It was the purest display of our government's honor and majesty. It is sad to think that those dreadful days represented our greatest moment of unity.

But I still felt a little of that unity on Jan. 10, 2009, at the inauguration of President Obama. It seemed that to many Americans (not all), he represented a moment full of hope.

It was another really good game for West Virginia University in Morgantown, where the Mountaineers beat their conference rival Cincinnati. If they continue with this kind of play, they will have a good chance to win the Big East championship.

That will make my girls Caitlin and Mere very happy. And they will be home this weekend; home with Mother. I can hardly wait to see them in the driveway.

I'm really glad I'm not in Minnesota for a couple of reasons. After about a foot of snow last weekend, they got another seven inches on Saturday night, and wind, too. I'm also sure that I could not live around people who elected Michele Bachmann.

I heard from Carol that the University of Maryland Terrapins men's basketball team played this afternoon on Comcast Sports Network, but I can't find that on my channel list. Luckily,

Continued on Page A-18



STUDENTS HONOR VETS – For Veterans Day, students at Grantsville Elementary made cards and pictures to send to the VA Medical Center in Martinsburg, W.Va. Pictured above are Dottie Hough, director of VA volunteer services at the facility, receiving the cards from Lynn Patton, Garrett County commander.



TEA HELD FOR BREAST CANCER AWARNESS — The Grantsville Involvement Group recently held its annual Breast Cancer Awareness Tea at the Grantsville Senior Center. Guest Speaker Dr. Robin Bissell, left, highlighted the importance of breast self-exams, mammograms, and doctor follow-ups. The event planners served cake, ice cream, and the traditional tea. "We like to get the word out to women and men alike, to take care of themselves," said Sharon Menges, Health Department outreach worker. The public is invited to attend GIG events and/or plan meetings. Suggestions for events are appreciated by the group. Those interested may contact Menges at 301-895-3111, ext. 6528, or Tina Broadwater at 301-895-5527.

LeRoy (Buddy) Friend

August 8, 1936 – November 17, 2009

In Loving Memory today and always.

Missed by your loving family,

Ruth, Leigh Anne, Sandra, Jeff, Bud Jr., grandchildren, Brother Ronn, and nieces and nephews

The Four Seasons Dining Room at Will O' the Wisp

Cordially Invites You To Our

Thanksgiving Day Buffet

Thursday, November 25, 2010

From 11:30 a.m. until 6:00 p.m.

$24.95 per guest (Children under 12 are charged their age)

Enjoy a bountiful repast in a festive atmosphere, and make your Thanksgiving both memorable and easy on the "regular cook"!

Menu

Sweet Potato Bisque — Oysters Rockefeller Soup

Fresh Cut Vegetables with Dip

Tossed Garden Greens w/ Garnishes & Winter Romaine Salad

Cinnamon Waldorf Salad — Perfection Salad

Balsamic Chickpea Salad — Assorted Pickles & Olives

Honeyed Pears & Cranberry Sauce — Broccoli Salad w/Yogurt & Feta

Fresh Sliced Seasonal Fruits

Chilled Peel-and-Eat Shrimp

Carved Roast Prime Rib of Beef *au jus*, Creamy Horseradish and Balsamic BBQ Sauce

Carved Pork Loin with Cranberry and Apple Cider Sauce

Pecan & Gingerbread Encrusted Salmon with Frangelico Cream Sauce

Roast Turkey with Stuffing and Homemade Pan Gravy

Winter Vegetable Casserole — Homemade Mashed Potatoes

Roasted Butternut Squash — Roasted Mixed Vegetables

Freshly Baked Rolls and Pumpkin Nut Bread

A Variety of Traditional Thanksgiving Desserts

Poached Pears with Honey, Ginger and Cinnamon Syrup

Gingerbread Pudding with Pumpkin Cream Sauce

Pumpkin Cheesecake

Pumpkin Rolls

Bourbon & Chocolate Pecan Pie — Chocolate Crème Brulée

German Apple Cake with Spiced Cream Cheese Icing

For reservations, please call 301-387-5503, extension 2201

Also for your dining pleasure

The Four Seasons is open Daily 5 p.m. - 9:30 p.m.

Located on Garrett Highway at Deep Creek Lake

Randy Butler AUTOMOTIVE

301.746.8742

Another Reason to be Thankful This Season...



2007 Ford F-150 FX4

59,000 miles

5.4 liter / 8 cylinder engine

Leather Interior

6 Disc CD Changer

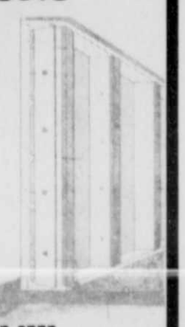
$22,495.00

2009 Subaru Legacy 2.5 SE	18,000 miles	$16,795.00	
2009 Toyota Corolla S	30,000 miles	$13,495.00	
2009 Hyundai Sonata GLS	18,000 miles	$13,995.00	
2009 Chevy Cobalt LT	30,000 miles	$10,895.00	
2009 Toyota Corolla	6,000 miles	$14,995.00	
2009 Subaru Legacy 2.5 SE	28,000 miles	$16,495.00	
2008 Ford Focus SES	32,000 miles	$10,595.00	
2008 Subaru Impreza	37,000 miles	$13,995.00	
2008 Subaru Legacy	27,000 miles	$15,895.00	
2008 Toyota Corolla S	42,000 miles	$12,295.00	
2008 Chevy Impala LT	51,000 miles	$15,395.00	
2007 Subaru Legacy 2.5 Automatic	43,000 miles	$13,995.00	
2007 Chevy Cobalt LS	53,000 miles	$8,925.00	
2007 Subaru Impreza	31,000 miles	$13,495.00	
2007 Subaru Impreza	23,000 miles	$13,995.00	
2007 Ford F-150 FX4	59,000 miles	$22,495.00	
2007 Ford F-150 XLT X-Cab 4x4	66,000 miles	$17,995.00	
2007 Nissan Titan 4x4	60,000 miles	$19,995.00	
2005 Ford F-250 S. Duty Diesel 4x4	64,000 miles	$25,450.00	
2005 Chevy 2500 Silverado 4x4	54,000 miles	$16,895.00	
2009 Nissan Rogue S	26,000 miles	$16,995.00	
2008 Nissan Rogue SL	21,000 miles	$19,995.00	
2008 Ford Escape XLT	47,000 miles	$15,995.00	
2007 Jeep Grand Cherokee Laredo	44,000 miles	$16,595.00	
2007 Hyundai Santa Fe GLS	39,000 miles	$16,995.00	
2007 Nissan Pathfinder SE	47,000 miles	$19,995.00	
2006 Mitsubishi Endeavor	78,000 miles	$11,895.00	
2006 Jeep Commander Limited	22,000 miles	$20,895.00	
2006 Jeep Liberty	68,000 miles	$11,995.00	
2006 Hyundai Tucson	40,000 miles	$15,895.00	
2004 Lexus RX 330	63,000 miles	$19,450.00	
2004 Jeep Grand Cherokee	72,000 miles	$11,995.00	

RandyButlerOnline.com

PRE-CAST CONCRETE FOUNDATIONS

Warm, Dry and Easy To Finish Basement Installed in Just One day!



HUMBERSON HOMES INC.

US 219 North of McHenry

25254 Garrett Hwy., McHenry, MD 21541

301-387-6976 800-457-6777

Model on display for your inspection

Garrett County Joins Chestnut Revival Efforts

Thanks to the efforts of Bruce Taliaferro, coordinator of the Hickory Environmental Education Center, Garrett County will be involved in the restoration of the blight-stricken American chestnut tree.

Arrangements were made in October for pure American chestnut seedlings, from the American Chestnut Foundation representative in Allegany County, to be sent to Garrett County. Those seedlings are now planted at the Hickory Center.

Taliaferro hopes to establish a program of studies similar to those in Carroll County, where 18,000 middle and high school students learn tree identification, measure tree growth, study tree DNA, and analyze other data from established plots.

In addition to this first plot of young trees, the Hickory Center is expecting American-Chinese hybrid seedlings to be planted when they become available.

According to Taliaferro renewed hope for the American chestnut has come after ACF members crossed the tree with its blight-resistant Chinese counterpart.

This hybrid composed of 15/16ths American chestnut and 1/16th Chinese chestnut is then crossed with a pure American chestnut. The idea is to develop a chestnut tree as resistant to the blight as the Chinese chestnut, but having all of the characteristics of the original American species.

ACF has done the bulk of this cross-breading, which is the latest of its chestnut revival efforts that date back to 1983.

At the foundation's annual meeting Taliaferro first established the contacts with the group that would allow Garrett County to develop its own chestnut plots.

"At the moment, we have 21 pure American chestnut seedlings planted. I'm waiting for information from ACF concerning the purchase of hybrids. We have room in our plot for an equal number of the hybrids," Taliaferro stated.

"Although Garrett County is years behind Carroll County in this process it is a great program that we can adopt to provide real research opportunities for our students," he continued.



THE HICKORY CENTER AND TACF SEEK AMERICAN CHESTNUT REVIVAL – The Hickory Environmental Education Center has recently planted 21 American chestnut trees, pictured above, procured from the American Chestnut Foundation. The Hickory Center is also making arrangements to plot 21 American-Chinese hybrid trees, which the TACF has crossed with the hope of proliferating the all-but-gone American chestnut. For more details see story.

Rescue Squad Slates Soup Sale, Christmas Bazaar

The Northern Garrett County Rescue Squad will be sponsoring a soup dinner on Saturday, Nov. 27, from 11 a.m. to 4 p.m. to benefit the Garrett County Food Bank. The meal will be held at the squad building in Friendsville.

Guests may eat in or take out. Bowls and quarts will be available. Soups will include chili, chicken noodle, and ham and bean.

The dinner will coincide with the Christmas Bazaar, which will feature numerous craft vendors. All children are welcome to attend and make a Christmas decoration for free, as well as visit Santa, who will be there from noon to 1 p.m.

"Although it may not be visible to everyone, hunger is an issue in Garrett County." said a rescue squad spokesperson. "There are many parents who have to struggle to provide for their families, as well as elderly citizens who have to decide whether to pay for their medication or buy food."

Non-perishable food items will be collected during the event. Food items will also be collected from now until Dec. 11 at various businesses and churches in the Grantsville, Friendsville, and McHenry areas. Donors may also drop off food items in the bins outside the Grantsville and Friendsville stations. Elementary school students are also participating in this event this year.

St. Mark's Early Service To Continue Through November

St. Mark's Lutheran Church, Oakland, will continue to offer 8 a.m. worship services on Sundays during the month of November.

"We have been asked to offer another worship service opportunity for those who have work or other obligations that make it difficult for them to attend our regular Sunday worship service at 10 a.m.," noted Pastor Dr. C. Scott Robinson.

The early service uses an abbreviated version of the regular liturgy and usually lasts about a half hour. St. Mark's will evaluate whether attendance numbers justify continuing the early service beyond November. Visitors are welcome.

St. Mark's is a congregation of the Evangelical Lutheran Church in America. It is located at the corner of Second and Center streets, across from the library. For further information, persons may call 301-334-2668.

4-H Club News

SNOWY CREEK
by Kendra Friend, reporter

The Snowy Creek 4-H Club held its regular club meeting on Nov. 11 with a Pizza and Wings party and Peer Bingo.

4-H activities attended in the past month were: baby beef raffle drawing by Kendra Friend; and Nov. 6 beef weigh-in by Colby and Austin Lowdermilk, Toby, Colton, and Jordan Grove, Derrica and Kendra Friend, Brianna and Rileigh Lowdermilk, and Natasha Friend, and Miranda and D.J. Fisher.

Derrica and Kendra Friend attended the annual Livestock Membership Dinner on Oct. 17.

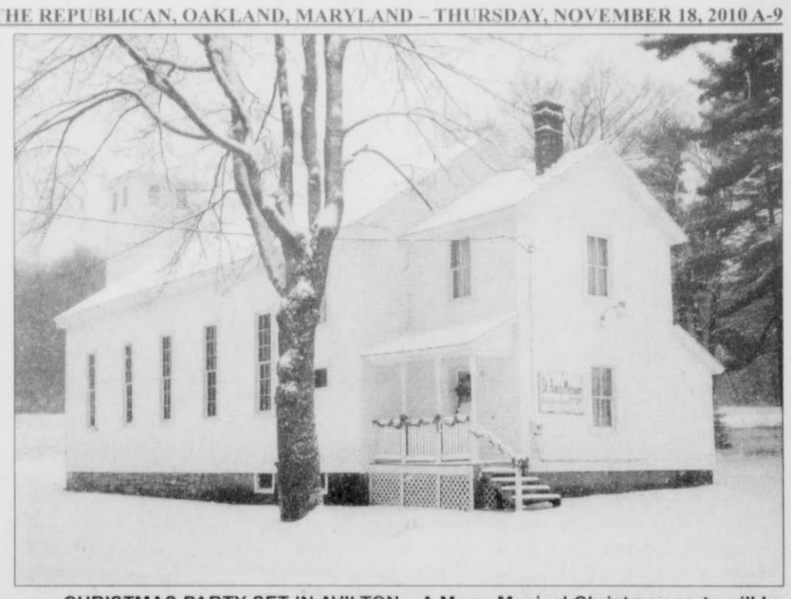
Under old business, members went over club by-laws. Under new business, members discussed re-enrollment, Service Learning forms, and Diamond Clover forms.

Election of officers was held, and installation of officers will take place at the next club meeting.

Members will meet on Dec. 20 at 2 p.m. to decorate Christmas trees at Goodwill Nursing Home.

Demonstrations were given by Natasha Friend, Carley Sisler, and Madi Gallagher.

The next club meeting is planned for Sunday, Dec. 12, at 5 p.m. for a Christmas dinner and installation of 2011 officers.



CHRISTMAS PARTY SET IN AVILTON – A Merry Musical Christmas party will be held at St. Ann's Mission, Avilton, on Sunday, Dec. 5, from 1 to 4 p.m. The event will feature Father William Moody, Frostburg; Mark Garlitz, businessman, historian, and singer from Salisbury, Pa.; Loretta Hummel & Ensemble, local musician, song-writer, and entertainer; Vicky Warnick, local soloist; Merla Murray, organist, with her daughter Kathy; and Daryl and Lynn Bowman, Frostburg. Santa will provide treats for children, and goodies will be offered at the refreshment table. Baked goods will also be available for purchase. RSVPs are helpful, but not required, at 301-689-3094.

Robert O. Kazary
Attorney At Law
Real Estate • Estates • Business • Personal Injury
Grantsville Office Phone: 301-895-3138
Cumberland Office Phone: 301-777-8822

GOT WINTERFORCE?
Winterforce winter radials feature an aggressive directional tread pattern with tread blocks that are siped, stepped and/or can be studded to get you where you need to go this winter.
We also have a wide selection of other quality tires to choose from:
MICHELIN, BFGoodrich Tires, Hankook, Kumho Tires, Yokohama, Firestone, Goodyear, Toyo Tires, Bridgestone, Uniroyal, Dunlop, Pirelli, Continental Tires, Mickey Thompson, General Tire
THOMAS TIRES & ACCESSORIES
Rt. 39, Oakland • 301-334-4547

TEAM ONE GM AUTO MALL Oakland, MD
5 Year 100,000 mile new car warranty!
WE'RE GIVING BACK!
From Nov. 11, 2010, through Jan. 3, 2011, for every new and used vehicle sold during this time, we will donate $50 to a Military Family Support Group or the charity of your choice.
#10596
NOW $11,190*
10 Chevrolet Aveo Hatchback
1LT pkg., 1.6 ltr. 4 cyl., 5 spd. man., AM/FM/CD, A/C, rear defogger, tilt and much more.
#10593
NOW $10,990*
10 Chevrolet Aveo 4 dr. Sedan
1LT pkg., 1.6 L. 4 cyl., 5 spd. man., AM/FM/CD, A/C, rear defogger, tilt & much more.
#11209
NOW $21,590*
11 Chevrolet Colorado Ext. Cab 4x4
W/T pkg., 2.9 L. 4 cyl., 5 spd., A/C, AM/FM, locking rear diff. & more.
5.3 L. V8 Work Truck Package!
#10549
NOW $28,790*
10 Chevrolet Silverado 1/2 T. Crew Cab 4x4
W/T pkg., 5.3 V8, AT, AC, AM/FM/CD, tilt, rear def., locking rear diff. & more.
OnStar and Roadside Assistance
#11021
NOW $29,590*
11 GMC Sierra 1/2 T. Ext. Cab 4x4
SLE pkg., 5.3 V8, AT, A/C, PW, PL, tilt, CR, Z-71 pkg., AM/FM/CD, tow pkg. and more.
#11060
NOW $28,990*
11 Chevrolet Silverado 1/2 T. Crew Cab 4x4
LS pkg., 4.8 L. V8, AT, A/C, chrome wheels, tow pkg. and much more.
#11296
NOW $21,190*
11 Chevrolet Silverado 1/2 T. Reg. Cab 4x4
W/T pkg, 4.3 L. V6, At, A/C, AM/FM/CD, locking rear diff., & much more.
*Prices do not include sales tax or MVA fees. Prices on 2010 trucks include $1,000 Ally Fin. Downpmt. Assist. Prices on 2011 trucks include $2,005 Ally Fin. Downpmt. Assist. Must finance thru Ally Fin. to qualify. See dealer for details. Prices good through 11-30-2010.
www.teamoneauto.com
301-334-9494•800-458-6695
Mon.-Thurs., 8-7; Fri., 8-6; Sat., 8-2 • 12899 Garrett Highway, Oakland, MD
Across from Wal-Mart Super Center. Minutes from Deep Creek Lake
We support our country, troops & veterans with pride and honor.
We Are All-American and Proud Of It!
Look for our Giant Flag!
TEAM ONE AUTO MALL Oakland, MD
Chevrolet An American Revolution. BUICK. GMC We Are Professional Grade

The Arts



WVU PRESENTING HISTORIC DRAMA – The West Virginia University Division of Theatre and Dance is now staging a play titled *The Compleat Stage Beauty* by Jeffrey Hatcher that explores the possible repercussions of a significant event in theatre history, that of the entry of women as actresses. Set in the year 1660, London, the story opens as the English monarchy has been recently restored, and the city's theatres are reopening after an 18-year ban. As audiences have become accustomed to the actresses of France and Italy during that time, the traditional all-male acting companies of Shakespeare's day are now obsolete. "The sexy, violent transition as male 'stage beauties' give up the limelight to the first English actresses is playfully imagined in this play," said director Philip Beck. The show is for mature audiences only, Beck cautioned. It opens tonight, Nov. 18, at 7:30 p.m. in the Gladys G. Davis Theatre of the Creative Arts Center, Morgantown. The show will be given tonight and tomorrow, Nov. 19, and then will resume after the university's Thanksgiving break, with shows on Nov. 30 through Dec. 3 at the same time, and a matinee performance on Dec. 5 at 2 p.m. For tickets, persons may call 304-293-7469.

Arts at a Glance

www.garrettarts.com

THURSDAY, Nov. 18

• *The Little Foxes*, a play by Lillian Hellman, presented by Our Town Theatre, Oakland. 8 p.m. This is the story of Southern aristocrat Regina Hubbard Giddens, who struggles for wealth and freedom within the confines of an early 20th century society, at a time when her father considers only sons as legal heirs. Tickets: $8. For reservations, persons should call 301-334-5640.

• *The Compleat Female Stage Beauty*, a play by Jeffery Hatcher presented by the West Virginia University Division of Theatre, Creative Arts Center, Gladys G. Davis Theatre, Morgantown, W.Va., 7:30 p.m. The play is set in London, 1660. "The English monarchy is restored, and London's famous theatres reopen after an 18-year ban. But the all-male acting companies of Shakespeare's day hold little appeal for an audience now accustomed to the actresses of France and Italy. The sexy, violent transition from male 'stage beauties' to the first English actresses is 'playfully imagined' in this colorful historical drama." For mature audiences only. Tickets/information: 304-293-7469.

FRIDAY, Nov. 19

• *The Little Foxes*, a play by Lillian Hellman, presented by Our Town Theatre, Oakland, 8 p.m. See information above.

• *The Compleat Female Stage Beauty*, Creative Arts Center, Morgantown, W.Va., 7:30 p.m. See information above.

Saturday, Nov. 20

• **Turkey Run Poetry Reading** in the meeting room of the Ruth Enlow Library in Oakland, 1 to 3 p.m. A poetry reading to honor Daina Savage, Garrett County native and newly named Poet Laureate of Lancaster County, Pa. The poet will read new works for half an hour, followed by an "open mic" for anyone else wishing to read.

• *The Little Foxes*, a play by Lillian Hellman, presented by Our Town Theatre, Oakland, 8 p.m. See information above.

SUNDAY, Nov. 21

• *The Little Foxes*, a play by Lillian Hellman, presented by Our Town Theatre, Oakland, 2 p.m. See information above.

FRIDAY, Nov. 26

• **Snowbird Creations Glass Studio** will hold a Black Friday shopping spree from 10 a.m. to 4 p.m. The studio features jewelry, tableware, sculpture, ornaments, art glass, and more. The studio is located at 3989 Snowbird Lane in Swanton. For directions and more information, persons may go to www.snowbirdcreations.com or call 301-387-4624.

TUESDAY, Nov. 30

• **Kathy Mattea Songs and the Season**, Frostburg State University, Pealer Recital Hall, Performing Arts Center, 7:30 p.m. This two-time Grammy Award winner and twice-named Country Music Association's Female Vocalist of the Year will present a holiday concert. Tickets/information: 1-866-849-9237 or 301-687-3137.

~~~~~~~~~~~~~~~~~~~~~~

EXHIBITS

Through Nov. 23: **Paintings by Joseph Miller** at the Art Gallery of Garrett College, McHenry. Information: 301-387-3024 or e-mail: ronskidmore@garrettcollege.edu.

Nov. 22 to Dec. 3: **Rethink Recycling Exhibit**. Sculptures made of recycled materials created by local high school students on exhibit at the Gallery Shop in Oakland. The works have been judged on creativity, workmanship, and use of recycled materials. Project organizer for the regional contest is Kim Madigan, recycling coordinator, Garrett County Solid Waste and Recycling Division.

Serving the Garrett County Arts Community Since 1976

Garrett County Arts Council

206 E. Alder St., Oakland, MD 21550 GarrettArts 301-334-6580

SPAGHETTI DINNER & SILENT AUCTION

To benefit Girl Scout Troop 55021

Saturday, November 20, 2010

5 – 8 pm

Girl Scouts Troop 55021

Accident Fire Hall

Games & Crafts available for kids

$7 11 and up, $5 ages 4 to 10, Under 3 FREE!

Help the girls raise money to visit the Girl Scout World Center!

Regional "Rethink Recycling" Awards Are Announced

Thirty-four students from Northern and Southern Garrett County high schools competed in the 6th annual regional "Rethink Recycling" Sculpture Contest earlier this month. Prizes were awarded for first and second place for each grade entered (10th–12th).

First-place prizes were awarded to Northern High School students Ashley Brenneman, 10th grade; Josh Tichinel, 11th grade; and Keesha Fazenbaker, 12th grade.

Second place prizes were awarded to NHS students Bayley Smoot, 10th grade; Megan Sines, 11th grade; and Sarah Friend, 12th grade.

The students used a wide variety of items – including newspapers, soda cans, CDs, cardboard, and wood – to create a jeep, typewriter, an alligator, bird, and other creatures.

This year's judges, Dr. William Yant, Debra McCombs of the Garrett County Arts Council, and Sonia Pratt, retired art director of Southern High School, commented on the creativity and unique materials used to create the sculptures.

"This year the entries were outstanding," said county recycling coordinator Kimberly Madigan. "I did not envy the tough job our three judges had in selecting the first and second place winners."

The regional contest was made possible by donations received from Coca-Cola Enterprises, Garrett 8 Cinemas, J.P. Trucking, Junior Woman's Civic Club, Madigan's Auto Sales, Lakeside Creamery, Mtn. Laurel Garden Club, Ours Auto Salvage, Rrhamco Inc., Smiley's Pizzeria, and Pine Lodge Steakhouse.

In addition, the Garrett County Arts Council awarded an Opportunity Grant in support of this event. Selected sculptures from the students will be displayed at the council's Gallery Shop in Oakland from this Saturday, Nov. 20, through Saturday, Dec. 4.

To find out more about the recycling program in Garrett County, persons may contact Madigan at 301-387-0322 or kmadigan@garrettcounty.org.





A TYPEWRITER, JEEP, AND "CANAGATOR" placed first in the regional "Rethink Recycling" Sculpture Contest. During this sixth annual event, local high school students were invited to use their creative talents and turn soda cans, newspapers, wood, and other recyclables into works of art. First-place prizes were awarded to 12th grade Northern High School student Keesha Fazebaker for her typewriter; Ashley Brenneman, 10th grade, NHS, for her Jeep; and Josh Tichinel, 11th grade, NHS, for his "Canagator," which was made of numerous Mountain Dew cans. See story for details.



The BookWorm

HOLY GHOSTS

by Gary Jansen

C. 2010, Tarcher/Penguin, $25.95; 256 pages

Review by Terri Schlichenmeyer

When you die, where do you go?

Some people say we're just put in the ground and that's that. Others are taught that there's a celestial "waiting room" for you to stay in, just for a bit. And while most religions promise a heaven for the good-hearted and a hell for the bad guys, we can't, unfortunately, go check things out first.

But what if the deceased had the option to hang around awhile? Author Gary Jansen's church taught that there was no such possibility, but in his new book *Holy Ghosts*, he tells how he learned otherwise.

Growing up in his mother's Catholic faith, Jansen says he "always felt drawn to God." He faithfully attended Mass and briefly considered the priesthood. But his was not your usual Catholic-kid childhood.

When Jansen was small, the family moved into a crumbling fixer-upper in a Rockville Centre, Long Island, neighborhood, conveniently close to a Catholic Church and two Catholic schools. The house was ancient, and it creaked and banged. Jansen remembers the thump of footsteps in the attic and the tinkle of breaking glass, but they were only sounds. His father always maintained that the house was "settling," but Jansen's mother quietly told her son one morning that she'd seen a ghost.

The story stuck with Jansen as he grew up, married, became a father, and bought his childhood home in which to raise his own family. The thumps never went away. The footsteps continued. Glass broke where there was no glass. And then, the electric sensations began to plague Jansen, and his 3-year-old son became scared of his own bedroom.

Was there such a thing as ghosts? Jansen, an editor of religious books, began to look into his faith for answers. Though the "official" tenet of the church is that the only spirit is the Holy Spirit and that ghosts don't exist, Jansen found several learned Catholic scholars who believed differently.

As the weirdness escalated, a colleague threw Jansen a lifeline: A woman in Ohio, a real-life inspiration for a national TV show, claimed the ability to see ghosts and could, via telephone, help usher them "beyond." But she didn't like what she saw when Jansen called.

Because, indeed, Jansen's house was haunted.

Think Halloween is for heathens? Not so, as you'll see in this thoughtful, heavily researched, and definitely spooky little memoir.

Jansen seems to be trying hard to maintain his skepticism in the telling of this tale. It's easy to imagine him whistling in the dark and clinging to his bravado by his fingernails during the whole ordeal, but I never got the impression that he was trying to scare me with his book. Instead, he merely presents his story and while he, himself, appears convinced (I won't tell you which way), he lets his readers dangle a little in the end.

If you're looking for a grown-up, slightly shivery story that takes you from Bible to banshee, *Holy Ghosts* is your book. For sure, this will get you into the Halloween spirit.

Social

Miss McKenzie To Wed Mr. Bennett



Alyson Marie McKenzie and Christopher Paul Bennett have announced their engagement and forthcoming marriage.

Miss McKenzie is the daughter of Bryan and Tina Broadwater, Grantsville, and Rodney McKenzie Sr., Frostburg.

A 2007 graduate of Northern Garrett High School, she will graduate in December from Allegany College of Maryland with an associate's degree in nursing as a registered nurse. She is currently employed by the Western Maryland Health System.

Mr. Bennett is the son of Debra and Raymond "Dink" Bennett, Oakland.

He is a 2004 graduate of Southern Garrett High School and is currently employed by Joseph Smith & Sons as a crane mechanic.

A 2011 wedding is being planned.

Marriage Permits Recently Issued

Three couples recently applied for their marriage licenses, according to Sondra R. Buckel, clerk of the Garrett County Circuit Court.

Keithan Jay Glotfelty, 20, and Elena Marie Bittinger, 25, both of Oakland.

Corey Wayne Wagner, 32, and Katie Grace Robinette, 27, both of Red Lion, Pa.

William Alonzo Harvey, 22, Corriganville, Irina Rodriguez Arango, 23, Potosi, Mo.

Call For Movie Times (301) 387-2500

GARRETT EIGHT CINEMAS

FRIDAY, NOVEMBER 19th - TUESDAY, NOVEMBER 23rd

UNSTOPPABLE (DIGITAL SOUND)
DENZEL WASHINGTON
CHRIS PINE
PG-13
FRI 5:00, 7:30, 9:50
SAT-SUN 12:10, 2:40, 5:00, 7:30, 9:50
MON-TUES 5:40, 8:00

HARRY POTTER & THE DEATHLY HALLOWS PART 1
DANIEL RADCLIFFE
EMMA WATSON
PG-13
FRI 12:05 AM, 3:30, 6:30, 9:30
SAT-SUN 12:20, 3:30, 6:30, 9:30
MON-TUES 4:50, 7:45

NEXT THREE DAYS (DIGITAL SOUND)
RUSSELL CROWE
ELIZABETH BANKS
PG-13
FRI 3:50, 6:40, 9:25
SAT-SUN 12:40, 3:50, 6:40, 9:25
MON-TUES 5:00, 7:50

MORNING GLORY
HARRISON FORD
RACHEL MCADAMS
PG-13
FRI 4:45, 7:20, 9:40
SAT-SUN 12:00, 2:20, 4:45, 7:20, 9:40
MON-TUES 5:30, 8:10

MEGAMIND
SHOWING IN 2D ONLY
WILL FERRELL
TINA FEY
PG
FRI 4:40, 6:50, 9:10
SAT-SUN 11:40, 2:10, 4:40, 6:50, 9:10
MON-TUES 5:10, 7:30

DUE DATE
ROBERT DOWNEY JR.
ZACH GALIFIANAKIS
R
FRI 4:30, 7:05, 9:20
SAT-SUN 11:55, 2:15, 4:30, 7:05, 9:20
MON-TUES 5:50, 8:15

SKYLINE
ERIC BALFOUR
SCOTTIE THOMPSON
PG-13
FRI 4:50, 7:10, 9:35
SAT-SUN 12:30, 2:30, 4:50, 7:10, 9:35
MON-TUES 5:20, 7:40

RED
PG-13
FRI 9:45
SAT-SUN 2:00, 9:45
MON-TUES 8:05

SECRETARIAT
PG
FRI 4:20, 7:00
SAT-SUN 11:30, 4:20, 7:00
MON-TUES 5:25

GARRETT EIGHT CINEMAS



HARRY POTTER AND THE DEATHLY HALLOWS

MIDNIGHT SHOWING

THURSDAY NITE / FRIDAY MORNING

11.19.10 AT 12:05 AM

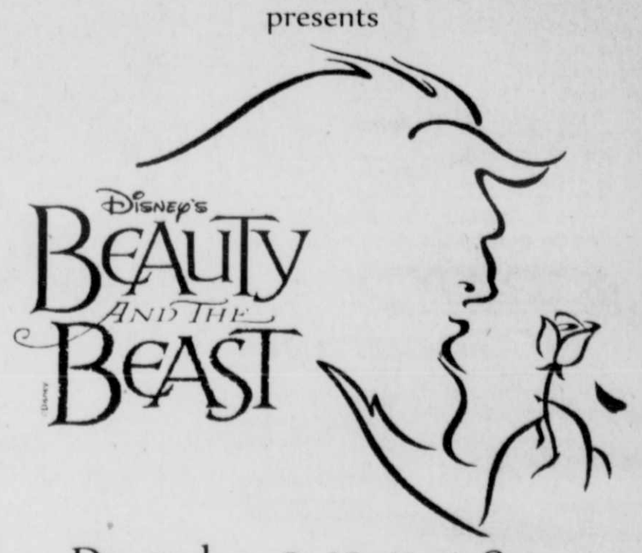
TICKETS ON SALE NOW!

LIMITED SEATING AVAILABLE

NO PASSES OR COUPONS ACCEPTED

Southern Garrett High School

presents



December 9, 10, 11 at 8pm

December 12 at 4pm

Southern High School Stage

$5.00 admission

Music by Lyrics by Book by

Alan Menken Howard Ashman & Tim Rice & Linda Woolverton

Originally Directed by Robert Jess Roth

Originally Produced by Disney Theatrical Productions
~~~~~~~~~~~~~~~~~~~~~~

West Virginia

News from Preston, Tucker, Grant and Mineral Counties.

AURORA/EGLON

SHOOTING MATCH

The Horse Shoe Run Wildlife Club will hold its annual shooting match on Saturday, Nov. 20, at the Wildlife Park. The match begins at noon at the pavilion. Participants may use 12-, 16-, and 20-gauge shotgun, and shells will be furnished. Prizes will be slabs of bacon, and food and refreshments will be sold. The public is welcome.

The Mt. Grove Volunteer Fire Department will host a shooting match this Sunday, Nov. 21, beginning at 1 p.m. The cost is $2 per shot, with 12- to 16-gauge shotguns to be used only. Shells will be furnished by Mt. Grove VFD, and concessions will be available. Prizes will also be awarded to winners of each match.

The fire hall is located on Rt. 219, four miles north of Thomas and eight miles south of Red House, Md.

THANKSGIVING SERVICE

Maple Spring Church of the Brethren will host a Thanksgiving worship service on Wednesday, Nov. 24, at 7 p.m. All are invited to the community-wide service. The speaker will be Rev. John Foy.

THANKSGIVING MEAL

Gortner Union Church invites the public to share in a Thanksgiving meal on Tuesday, Nov. 23, at the Pleasant Valley Community Center beginning at 6 p.m. Those attending are asked to bring a covered dish to share. Music will be provided by the Mullett family.

FARM BUREAU MEETING

The West Virginia Farm Bureau met last weekend at Days Hotel and Conference Center, Sutton, for the 91st annual meeting. Topics covered were the election of officers, business reports on what the future may hold for farms and food, and efforts to enhance the position of farmers today. There was also time designated for food and fun.

The Farm Bureau is currently sponsoring a mobile science lab, which makes its rounds with Helen Hardman, MA, at the helm. The lab visits West Virginia schools for a stay of one week at each site, allowing the students to see firsthand results from some of the common practice, learn about how food is grown, and how to eat healthy. Students also learn about stewardship of water and land, and what will actually happen if the farms continue to disappear. This past school year, the van visited Kingwood Elementary School and worked with the fifth graders there.

Attending the meeting from the Aurora and Eglon areas were Delores and David Stemple, John and Florence Minnig, Claude and Jean Winters, and Tony Lewis. Preston County president Phillip Gregg and wife Janet, county secretary/treasurer Rebecca Shackleford and husband Bill, and Sen. David Sypolt were also in attendance, along with field representative Bill Aiken, Garrett County.

UNION SENIORS

The Union District Senior Citizens had a turnout of 30 for the annual Thanksgiving turkey dinner on Nov. 11 at the United Methodist Memorial Building. Betty Fint provided the opening devotions with two readings, "Live This Day Only, Let Tomorrow Go" and "Dishwasher's Grace" from *Taste of Home* magazine.

President Janice Tackett suggested that Christmas cards be sent to the ACLU to remind them that people want their religious rights to remain. A shopping trip is planned for Dec. 15 to Clarksburg, and the group will be leaving the U.M. Memorial Building lot at 8:30 a.m.

Juanita Stemple was named Senior of the Month for November. Thank-you cards were sent to J. Rogers Fike for the recent tour of his trophy room, as well as to Sid Murphy for his recent gifts of supplies. Nonperishable food was brought to the dinner. It was requested that this be done again at the December meeting, with all proceeds to benefit the Terra Alta Food Pantry. The next meeting will be a Christmas themed ham dinner.

PERSONAL

Betty Bolyard, Eglon, underwent heart catheterization last week and will be undergoing surgery later.

Orville Kight, Mt. Grove, has been quite ill with a headache and will be going for an evaluation by a specialist. Sinus surgery failed to help, and his niece, Teresa Mallow, is staying with him to assist him.

Virginia Bolyard, Eglon, fell at her home Saturday evening and was taken by Union Ambulance to Garrett County Memorial Hospital for treatment of an injured shoulder. Her arm and shoulder were treated, and following a Monday visit to an orthopedic surgeon, she returned to the home of her daughter, Kathy and Danny Moats Eglon. Visiting this weekend is Virigina's other daughter, Kim Moats.

Ryan Feather visited recently with his parents, Denny and Betty Jo Feather, Eglon. He is taking training to obtain a master's degree in his field of computer work.

Gary, Julie, Grayson, and Madison Baker, Virginia Beach, Va., came this weekend to Preston County, where they visited with his mother in Kingwood, as well as his father and stepmother in Fairmont. Julie and the children came to visit in Eglon with Julie's parents, Tom and Linda Lewis.

Janice Tackett, Aurora, visited this weekend with her daughter and family, Tammy, Steve, Hannah, and Adam Potter, Jacobeth, Pa.

Thank You!

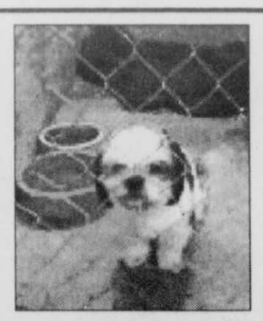
I would like to thank all my family and friends for making my 90th birthday celebration so special! I appreciate all the lovely cards and gifts I received so much. Thanks again!

Adra Hinebaugh

Adorable Adoptables









ARE THESE YOUR PETS? Several stray animals have been brought to the Garrett County Animal Shelter and are waiting for their owners to claim them. They include (left to right) a female grey tabby with a blue collar that was picked up in Limpopo, a young male white cat that was found in Crellin, a shih tzu that was picked up at Yough Glades Elementary School, and a young male buff/white cat. "Several animals including the black Lab mix and a few cats from last week were adopted, but the recently featured sweet female blue heeler is still available, as well as some black cats, a big orange tabby, and a few kittens," said the spokesperson. "Hay is now available for free in limited quantities for your dog houses. Only take a small part of a bale, as we want there to be enough for everybne's dog houses. It is provided courtesy of the Garrett County Humane Society, not the county shelter." For more information, persons may call the shelter at 301-334-3553. Photos courtesy of the Humane Society.

Terra Alta Library Receives Several Book Donations

Several member of the community recently donated books to the Terra Alta Library.

Room by Emma Donoghue was given in memory of Rose Nordeck Minor by "a wonderful man" and *Winter Garden* by Hannah Kristin was also given in memory of Rose Nordeck Minor by "her best friend." *Scholastic Student Thesaurus* by John K. Bollard was given in memory of Jeanene Shillito by Mary Jo Gregg and Hans Goehl along with *How to Grow Everything* by Zia Allaway in memory of Williams Pyles; and *The One Who Hit the Hardest* by Chad Millman in memory of Roman Majerczak.

Others donating books have been Doug and Pat Auvil, Susanne Daley, Ruthie and Brent Bennett, Tyler Friend, Harvey Gallen, Nancy Glass, Cathy Teets, Headline Books, Brian Schoolcraft, Lawrence Sypolt, Kay Garlitz, Ron Roy, Diane Harrison, Laurie McArgle, Chris Evans, Cindy Goad, and Elizabeth Sypolt.

The annual book sale was deemed a success by library staff, with "happy buyers waiting at the door to open the first evening." Books for future book sales will not be accepted until spring.

The library will be closed Thursday, Nov. 25, for Thanksgiving.

Safe Routes To School Workshop Set In Terra Alta

As part of the grant application process, a Safe Routes to School workshop will be held on Tuesday, Nov. 20, at the Terra Alta East Preston School from 8:30 a.m. to 5 p.m. for all interested.

The workshop will provide an overview of the programs, address drop-off and dismissal issues, and help participants with determining problems and solutions for improving walking for students in Terra Alta. Lunch will be provided.

Those interested in attending should call Laurie Noland at 304-789-2147 by Nov. 19.

Mt. Storm Church Slates Sing Along, Bell Choir Concert

The Mount Storm Methodist Church will host an "Old Tyme Sing Along" on Saturday, Dec. 4, at 5 p.m.

"Come out and enjoy an evening of Christmas music, with refreshments served following the sing," said a spokesperson.

Anyone wishing to be a guest singer is asked to call Debbie at 304-693-7074.

The church will also host the Antioch Bell Choir on Sunday, Dec. 12, at 7 p.m. Refreshments will be served.

"Come out and hear this choir ring in the Christmas season," the spokesperson said.

Cimaglia Foot Care

Dr. Cathy Cimaglia, Podiatrist, is pleased to serve the Oakland community in all their foot care needs.

- Heel Pain
- Ingrown Toenails
- Nerve Pain
- Warts
- Diabetic Foot Care
- Diabetic Shoes

69 Wolf Acres Drive, Oakland, Md
(behind old Treasure Island)
301-334-3647

Personal Injury Criminal Property Family Law
Law Offices of
Angela Blythe
Attorney at Law
Admitted to Maryland & West Virginia

Teddy Wolf
Attorney at Law
Admitted to Maryland, Oregon, & U.S. Patent Bars

Patent Law DWI Assault Mortgages Deeds Wills Divorce Separation Custody Visitation Child Support

3 South Third Street Oakland Maryland 21550
T: 301-334-3522 F: 301-334-3625
angelablythe@verizon.net • tedwolf@verizon.net

Get Your Shopping Started Early With A Personalized Ornament!

We have ornaments for Family • Teacher • Friends • Military Professional and 1st Christmas Personalization is Free (while you wait).

Huge selection of Jim Shore Santas, Snowmen, Disney, Ornaments & more.

Over 400 Old World™ Glass Ornaments to choose from.

Get a FREE ornament gift bag with each personalized ornament. while supplies last

2010 Dept. 56 Value Sets only $89.00

Great Gift Idea! Garrett County Afghans Only $39.95 Reg. $49.95

Extended Holiday Hours: Mon.-Sat. 9am-9pm; Sun. 10am-6pm

301-387-SHOP

www.christmaschalet.com

Rt. 219, Deep Creek Lake, across from Uno's.



EXECUTIVE CHEF, ADAM MURRAY

PINE fine STEAKHOUSE & SALOON

BIG BAND BROADWAY AND MORE...
TICKETS ON SALE NOW!

WHEN: Saturday, November 20, 2010
Doors Open at 4:30 PM
Show Starts at 5:30 PM

WHERE: Upstairs Dining Room

MENU: Four Course Dinner Including
Appetizer Platters per Table
Glass of House Wine
House Salad & Bread
Choice of Shrimp Scampi or
Honey Pepper Chicken

Dessert Shooter



Mark & Muriel are well known and received in the area performing a variety of music from old love songs of early radio and television to Broadway musicals. Muriel accompanies Mark on the keyboard with his amazing vocals bringing you back in time to the "good old days".

CALL NOW TO RESERVE YOUR TICKETS!
301-387-6500 OR VISIT
WWW.PINELODGESTEAKHOUSE.COM

$10 OFF WITH THE PURCHASE OF $50 OR MORE
Not valid with any other promotions. Limit one per table. Expires December 11, 2010.

$5 SURF & TURF
ADD A JUMBO LUMP CRAB CAKE TO ANY ENTREE FOR ONLY $5
Not valid with any other promotions. Expires December 11, 2010.

ONLY 2 LEFT:
DECEMBER 11, 2010
DECEMBER 27, 2010

SPORTS

Huskies Edged By Miners In West Region Playoffs, 16-9

After upsetting the previously undefeated Miners of Mountain Ridge, 26-14, in the regular season, the Northern High School varsity football team could not quite repeat that accomplishment in a 1A West Region semifinal game, as the Huskies were edged 16-9 by the top-seeded Miners last Friday in Frostburg.

The Huskies seemed en route to a second big win over the home team, as they held a 9-0 lead early in the second quarter. But they had that much of a lead for just 14 seconds on the game clock, as the Miners began their rally via an 86-yard kickoff return for a touchdown.

The Northern defensive unit controlled most of the first half of action, allowing the home team only 25 yards of offense in the entire first half.

Meanwhile, the Huskies' offense, led by junior quarterback Patrick Sines, did its part by maintaining possession of the ball for the majority of the first half. Sines completed 11 of 13 passes for 130 yards, all in the first half, with one of those completions being a 19-yard scoring aerial to Kyle Rosenberger at the 7:37 mark of the first quarter. The run for the conversion by Sines was stopped short, and the Huskies led 6-0.

The Mountain Ridge defense did a better job against Sines in the second half, as he completed just three more passes for only an additional 11 yards.

The Huskies took their 9-0 advantage when Justin Durst booted a 25-yard field goal at the 9:48 mark of the second quarter to cap an 88-yard, 12-play drive. But that would be the final points of the night for the visitors.

It was following Durst's field goal that Anthony Spataro returned the ensuing kickoff 86 yards, and Evan Logue booted the conversion to cut the Huskies' lead to 9-7 with 9:34 remaining in the first half.

	N	MR
1st Down Rush	1	12
1st Down pass	6	0
1st Down Penalty	1	0
Total 1st Downs	8	12
Pass. Attempted	23	4
Pass. Completed	15	1
Pass. Intercepted	0	0
Passing Yards	145	9
Rush. Net Yd.	29-61	48-199
Fumbles-Lost	1-1	4-1
Penalties-Yards	4-20	5-30
Punts-Average	4-39.3	4-29
Total Offense	206	208

The remainder of the second stanza was scoreless, but Spataro's big return seemed to begin to turn the tide in favor of the Miners, who also were able to begin to use their superior size and numbers to wear down the Huskies.

The defensive units seemed to switch efforts in the second half, as the Miners limited the Huskies to only 39 yards and two first downs over the third and fourth periods.

The Miners got the ball on their own 27-yard line to start the second half after they were called for an illegal block on the kickoff. They marched down the field via 13 straight running plays, but the Northern defense stiffened, forcing Mountain Ridge to go for a field goal. Evan Logue's successful attempt from 24 yards out with 2:35 left in the third quarter gave the Miners their first lead of the game, an advantage that they would not relinquish.

The next Miner drive, which covered 97 yards, would prove to be the final nail in the Huskies' coffin, as Jarrod Harper capped the 12-play effort with a three-yard touchdown run to extend the Miners' lead to 16-9 with 5:37 left in the game. The PAT kick was blocked.

The next drive by the Huskies was stopped when a trick play involving a pass from Brian Farrell back to Sines fell a yard short on fourth down.

The Husky defense stopped the Miners again to give the offense one final try in the waning moments, but Sines fell victim to a sack and time expired.

Harper, who had only 17 yards rushing in the first half, finished with 110 yards on 15 carries, while teammate Josh Vaughn picked up 65 yards on 10 carries after gaining only four yards in the first half.

Standouts on defense for Northern were Mason, Zach Meyers, Jason Opel, and Garrett Rayner.

"They are a tough, scrappy team," said Miner head coach Roy DeVore. "We knew it was going to be another tough game with them. Fortunately for us, we played much better this time, especially in the second half. I think we were able to wear down their offensive line in the second half."

Northern head coach Phil Carr essentially agreed with that assessment.

"They did wear us down by late in the game," he said, "and the kickoff return obviously really hurt. But I think we proved that we can play with anybody."

The Miners were 7-0 when they traveled to Northern late in the regular season, and their loss to the Huskies is only the second defeat so far this year, as they will take a 9-2 record against Fort Hill this Friday. The Sentinels crushed Smithsburg, 42-6, in the other regional semifinal.

The Huskies finished with an overall record of 6-5. Coach Carr is out of town this week and was unavailable for further comment.

MTN. RIDGE (16)
NORTHERN (9)

Northern	6	3	0	0	- 9
Mtn. Ridge	0	7	3	6	- 16

First Quarter

N - Kyle Rosenberger 19 pass from Patrick Sines (run failed), 7:37.

Second Quarter

N - Justin Durst 25 field goal, 9:48.

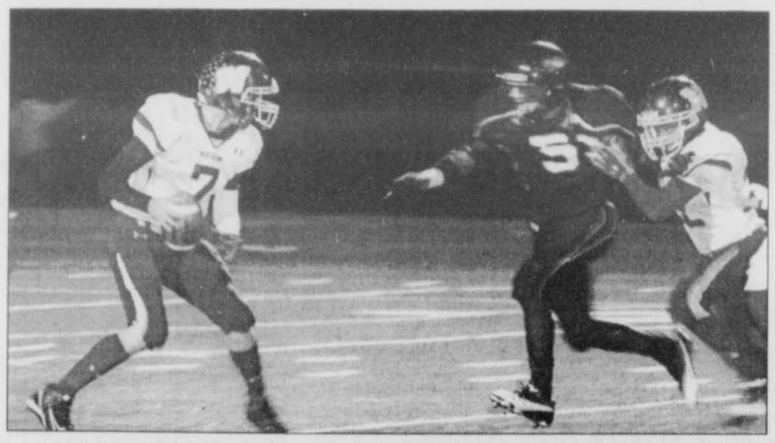
MR - Anthony Spataro 86 kickoff return (Evan Logue kick), 9:34.

Third Quarter

MR - Logue 24 field goal, 2:35.

Fourth Quarter

MR - Jarrod Harper 3 run (kick blocked), 5:37.



LOOKING TO PASS in the above photo is Northern High School quarterback Patrick Sines in last Friday's 1A West Region semifinal against host Mountain Ridge. The junior QB had another strong passing performance against the Miners, but the Huskies fell short in their bid to advance to the regional final, falling 16-9. In the shot below, Husky Josh Mason finds a little daylight through the Miner defensive line. The Huskies were ahead 9-0 by early in the second quarter, and led 9-7 at halftime, but could not put any more points on the board in the second half. During the regular season, the Huskies defeated the previously unbeaten Miners. Photos by Branden Wilt. To see these photos and others from this event in color, readers are invited to go online to www.therepublicannews.com and click on the blue button.



Lakers Whip CCAC-South, PSC Before Being Mauled By Cougars

Opening their season with a pair of impressive wins in their own Railey Realty Tournament this past weekend were the members of the Garrett College men's basketball team, who rolled to a 82-45 rout of CCAC-South on Friday, and then handed Potomac State College a convincing 108-85 defeat.

Last night, however, the Lakers were dominated by visiting Frederick CC, the top Division I team in Region XX, and fell by a 105-73 margin.

Kory Gibson, a former standout at Northern High School, led the Laker offense against the outmanned CCAC-South team on Friday, as he recorded 19 points. Frank Holloway added 15 points and grabbed a team-high nine rebounds, while Joe Dubuche also netted 15 points, nine of which came from three-point range. Rodney Clark dished out eight assists, had four steals, and chipped in with five points.

Andrew Carrington with 10 points was the only CCAC player who reached double figures. Napoleon Snow and Ryan Hart each scored eight points.

"We played well considering this was our opening game," said Laker head coach Dennis Gibson. "They were really undermanned inside, and we were able to stay ahead of their defensive movement throughout the game."

In Friday's other contest, Potomac State topped Montgomery-Germantown, 85-79.

With a total of 13 long-range buckets, five Lakers finished in double figures the following night in Garrett's relatively easy win over Potomac State.

Jordan Gipson reached the 20-point mark and had six rebounds, while teammate Callum Jenkins was right behind with 19. Clark, who hit four three-pointers, recorded 13 points in the second half and finished with 16. He also, for the second game in a row, had eight assists. Holloway had a double-double night with 12 points and 14 rebounds, and Theo Dubuche contributed 10 points.

Leading the 2-1 Catamounts with a game-high 21 points was Darrell Patterson. Simeon Denny recorded 15 points, while Tyrone Smith and Ishmail Sesay each scored 12.

Coach Gibson said that the absence of Catamount center Mo Newby (knee injury) was significant.

"Without Mo inside, we were able to get the edge in the rebounding department, and that turned into the biggest difference in the game," said Gibson.

The Lakers dominated the boards, pulling down 47 rebounds, including 17 offensive grabs.

The Lakers held a comfortable 52-35 advantage at intermission, and successfully fended off a brief offensive run by the Catamounts with about nine minutes left in the game.

"Rodney Clark ran the offense and played consistently for much of the time," said Gibson. "His efforts, as well as those of Jeff Stem and Steven Mackay, are crucial for us to have a successful season. We learned last year with the injuries to sophomore Shawn Greenfield and Stem that you have to have depth at point guard."

In Saturday's other contest, Montgomery-Germantown topped CCAC-South, 68-59.

In last night's Maryland JUCO Conference loss to Frederick, the Lakers trailed by only nine points, 46-37, at intermission, but the Cougars pulled away in the second half to record the lopsided win.

Leading the top-ranked Cougars in scoring was Anthony Hubbard, who hit a game-high 25 points, while Mike Hemsley recorded 21 points. Teammates who also reached double figures were Pat Kelly with 13 and Mitchell Weedon with 10.

Top scorer for the Lakers was Rodney Clark with 17 points; however, those were all recorded in the first half, as he got into foul trouble soon after the break.

Kory Gibson and Jordan Gipson each netted 13 points for Garrett, while Theo Dubuche grabbed five rebounds.

"We got off to a poor start and just didn't take care of the ball," said Coach Gibson. "This was one of our worst home losses in recent history, but we will learn from it and move on."

It was the third win in as many starts for Frederick.

The Lakers will travel to Penn Highlands CC in Pennsylvania this Saturday for a 2 p.m. game, and be back on their own floor next Monday against Baltimore City Community College. Tip-off for that game is set for 7 p.m.

GARRETT (82)
CCAC - COUTH (45)
CCAC -South

Andrew Carrington 3 3-4 10, Evan Johnson 0 1-2 1, Napoleon Snow 3 2-3 8, Devron Ford 4 0-0 8, Nelson Fillip 1 0-0 2, Dave Prince 2 1-4 6, Nate Marlin 1 0-0 2, Ryan Hart 4 0-0 8. Totals 18 7-13 45.

Garrett

Rodney Clark 2 1-2 5, Joe Dubuche 6 0-0 15, Jeff Stem 1 0-0 3, Callum Jenkins 1 2-4 4, Kory Gibson 8 2-2 19, Theo Dubuche 3 1-2 9, Jordan Gipson 1 1-2 3, Frank Halloway 6 2-2 15, Michael Johnson 1 0-0 2, Vladimir Vukovic 3 1-2 7. Totals 32 10-16 82.

Halftime - Garrett 39-21

Three-point goals - South 2 (Carrington 1, Prince 1); Garrett 7 (J. Dubuche 3, T. Dubuche 2, Gibson 1, Halloway 1). Total fouls - South 16, Garrett 20. Fouled out - none.

GARRETT (108)
POTOMAC STATE (85)
Potomac State

Carlton Johnson 1 1-2 3, Ryan Brooks 1 0-0 2, Darrell Patterson 6 9-9 21, Tyrone Smith 4 2-2 12, Simeon Denny 3 4-7 15, Justin evans 2 0-0 4, Ishmail Sesay 5 2-4 12, Darren Graham 3 0-0 6, Shawn Thompson 2 0-0 4, Robert Williams 3 0-0 6. Totals 30 21-25 85.

Garrett

Steven Mackay 0 1-2 1, Rodney Clark 4 4-4 16, Joe Dubuche 3 0-0 9, Jeff Stern 1 2-5 4, Callum Jenkins 8 3-4 19, Kory Gibson 3 0-0 7, Theo Debuche 4 0-0 10, Jordan Gipson 7 5-6 20, Frank Halloway 5 0-0 12, Michael Johnson 1 0-0 2, Vladimir Vukovic 3 2-4 8. Totals 39 18-25 108.

Halftime - Garrett, 52-35

Three-point goals - Potomac State (Denny 2, Smith 2); Garrett (Clark 4, Debuche 3, Gibson 1, Dubuche 2, Gipson 2, Halloway 1). Total fouls - PSC 20. (Evans, Brooks); Garrett 20. Fouled out - Evans, Brooks (PSC).

FREDERICK (105)
GARRETT (73)
Frederick

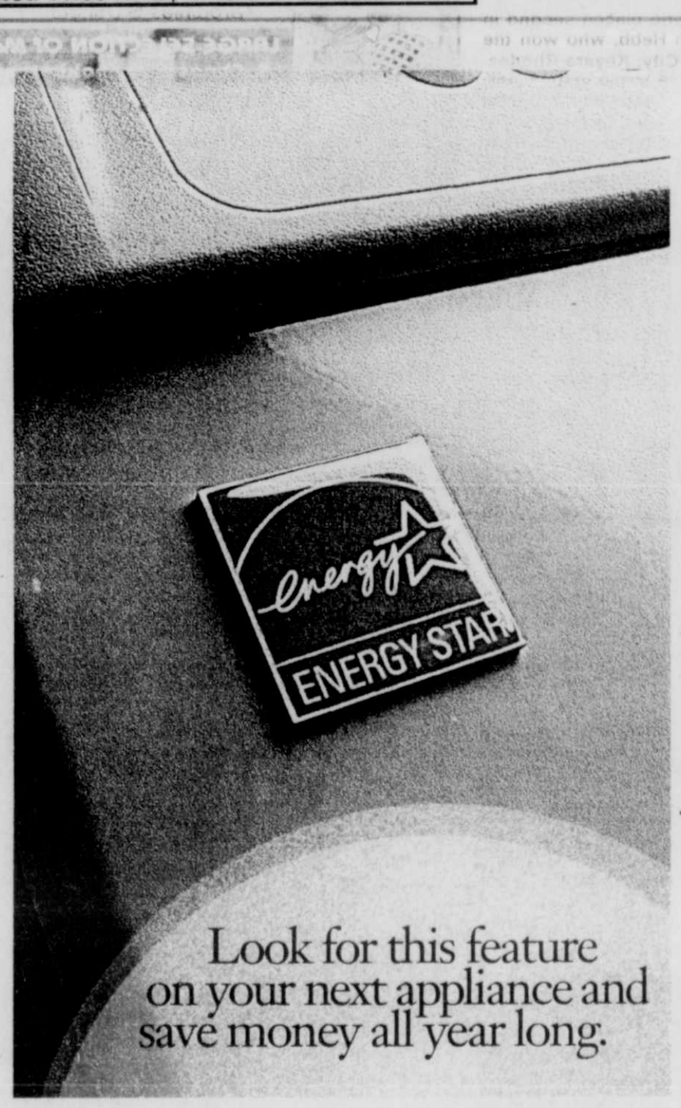
Anthony Hubbard 9 5-6 25, Jared Carithers 2 0-2 6, Mitchell Weedon 5 0-0 10, Da'Ron Wiseman 1 3-4 5, Mike Hemsley 10 1-1 21, Denzell Holmes 0 3-4 3, T.J. Wilson 5 1-2 11, Pat Kelly 5 3-4 13, Jeremy Veres 1 0-0 3, Trask Ivey 1 5-6 8, Steven Wing 1 0-0 2. Totals 40 21-29 105.

GARRETT (73)

Steven Mackay 0-1 0, Rodney Clark 2 11-12 17, Joe Dubuche 2 0-0 6, Jeff Stem 1 0-0 2, Callum Jenkins 2 3-4 7, Kory Gibson 4 4-6 13, Theo Dubuche 3 0-0 7, Jordan Gipson 5 2-5 13, Frank Holloway 2 0-0 4, Vladimir Vukovic 2 0-0 4. Totals 23 20-28 73.

Halftime: Frederick 46, Garrett 37.

Northern Boys Basketball
Spaghetti Dinner
Northern Garrett High School Cafeteria
Saturday, November 20
4:00 p.m. - 7:00 p.m.
Cost: $7.00 AYCE, Children 5 and under Free



Look for this feature on your next appliance and save money all year long.

When you buy your next appliance, the first thing you should look for is the ENERGY STAR® label. Appliances and electronics with this rating have met strict energy-efficiency guidelines set by the government. ENERGY STAR® qualified appliances use 10–50% less energy than standard models.

WATT Watchers
Use Energy Wisely

For more ways to control the size of your electric bill, visit the Watt Watchers section of alleghenypower.com or call 1-877-928-8928.

These programs support the EmPOWER Maryland Energy Efficiency Act.

Allegheny Power
an Allegheny Energy company

ATTENTION, LANDOWNERS:

Red Rock Forest Management would like to encourage all landowners to have a Forest Management Plan written by one of our Professional Foresters.

Having a Forest Management Plan offers a landowner numerous benefits! It will help clarify short and long term objectives for your property, enabling you to maintain a sustainable production of high quality forest products for future generations.

A FOREST MANAGEMENT PLAN CAN ALSO HELP LOWER YOUR PROPERTY TAXES!

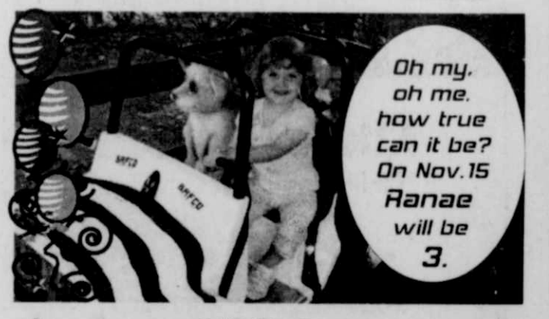
For more information on how

Red Rock Forest Management

can help you, please call

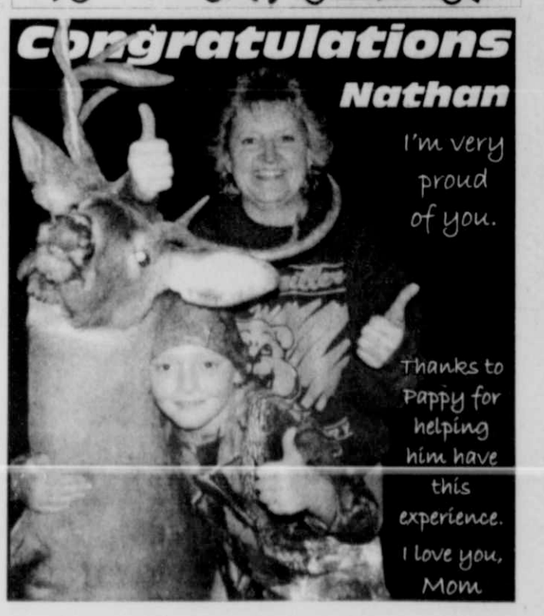
301-746-5552

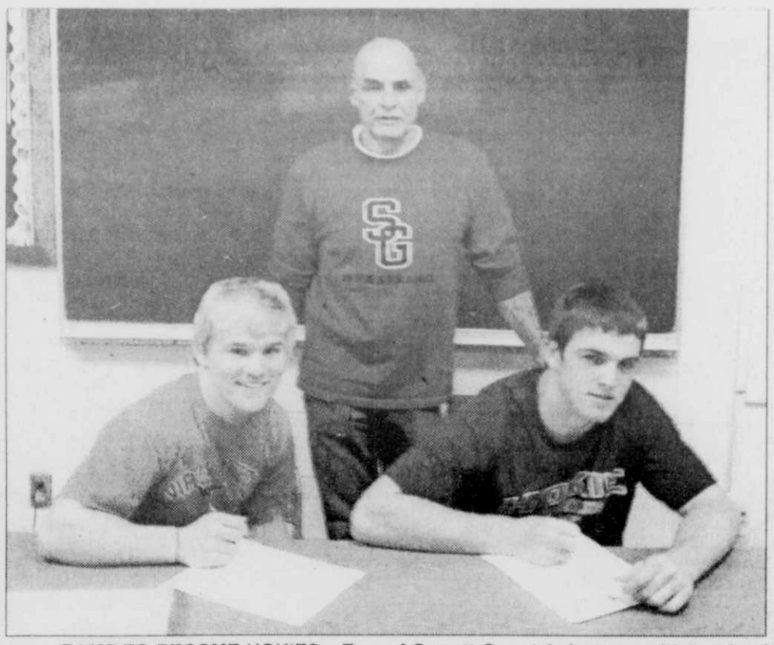
Let's Celebrate!











RAMS TO BECOME HOKIES – Two of Garrett County's best-ever high school wrestlers have both signed letters of intent to attend Virginia Tech next fall, where they will continue both their academic and wrestling careers. Both two-time Maryland state champions and nationally ranked among the top 10 in their respective weight divisions, Lex Ozias and Jakob "Bubba" Scheffel, seated left to right above, are senior members of this season's Southern High School team. The two have been key to the Rams' having won back-to-back Maryland 1A/20 team championships, and the squad will likely be favored to make it three titles next spring. They are pictured with their head coach Dave Taylor. The Virginia Tech wrestling program is currently ranked among the top 20 in the nation. See story.

Jakob Scheffel, Lex Ozias Both Sign Letters With Virginia Tech

Two outstanding senior wrestlers at Southern High School will join the Division I wrestling team at Virginia Polytechnic Institute and State University (Virginia Tech) in Blacksburg, Va., next fall.

Jakob "Bubba" Scheffel and Lex Ozias signed National Letters of Intent this month to wrestle for the Hokies, who are currently ranked 17th among the nation's 80 Division I college wrestling programs.

The two have been competing together since elementary school, and have been key members of the Rams' team during its two most-successful high school seasons. Under head coach Dave Taylor, the Rams won back-to-back Maryland state championships in 2009 and 2010, and will defend the state title in the upcoming season.

"It is an honor to have both Bubba and Lex in the practice room and on our team to make the whole team better," said Taylor. "They have worked extremely hard. Many times, kids with great talent coast through their high school careers in any sport. The testament to Bubba and Lex is that they've worked very hard – in season and in the off-season – to get even better, which is why they have the opportunity to move on to the Division I college level."

Scheffel and Ozias are both nationally ranked in the Top 10 by Intermat.com. Scheffel is ranked fifth in the country in the 171-pound weight class, while Ozias is ranked seventh nationally in the 145-pound weight class. Both are two-time Maryland state champions, and both achieved All-American status at the premier national high-school tournament in Fargo, N.D. Scheffel also won the National High School Coaches Association Junior Nationals championship last spring, while Ozias placed third there.

Making a decision about where to wrestle in college was a long and complicated one for both athletes, according to Taylor. Scheffel received interest from West Virginia University, the University of Maryland, Cornell University, and Kent State University, while Ozias considered Old Dominion University, the University of Maryland, and the University of North Carolina at Chapel Hill.

"It's a really difficult and important decision, and you want to be 100 percent sure," said Scheffel. "I chose Virginia Tech because it was a decent proximity to home, I really got along with Coach Kevin Dresser, I really like the team, and the campus is nice."

Scheffel will major in civil engineering.

Scheffel's older brother George "Brutus" Scheffel is a freshman member of the West Virginia University team.

Ozias plans to major in natural resources conservation, with an emphasis on recreation management.

"I picked Virginia Tech because I felt I fit in there and it was the place where I could do my best wrestling," he said. "The campus is great and the wrestling room is tough, so it keeps you motivated to work hard."

Virginia Tech head wrestling coach Kevin Dresser was an NCAA champion wrestler the University of Iowa, a perennial wrestling powerhouse. In his four seasons as coach at Virginia Tech, the team has improved significantly, and Dresser says his goal is to move into the Top 15 this year.

"These guys are coming to VT at a very exciting time in our program's history," said Dresser. "We plan on getting both Bubba and Lex on campus this summer to start training for their college careers. Our staff is excited to get our hands on these guys to get them ready for the next level. In the meantime, they need to focus on continuing to get better at wrestling and to also have a very dominating senior year in the state of Maryland."

got disability?®
get your benefits!

Elkind & Shea
The Disability Benefits Law Firm

For a FREE case consultation, call us at
301-495-6665
TOLL-FREE: 888-NEED-LTD
www.disabilitybenefitslawfirm.com

Numbers Rise In Fall Turkey, Early Deer Harvests

Turkey hunters harvested 171 turkeys in western Maryland during the week-long fall turkey season, according to the Maryland Department of Natural Resources' preliminary results. This year's numbers account for a 14 percent increase in harvest from the 2009 total of 150 birds taken in Washington, Allegany, and Garrett counties.

Deer hunters reported 25,324 deer for the period Sep. 15 to Oct. 31, up 4 percent over last year's take of 24,384 for the same period.

Garrett County reported the highest fall turkey harvest (76), followed by Allegany (62), and Washington (33) counties. The DNR suggests the modest increase in harvest may be a sign that some hunters have taken advantage of the recent change in the turkey bag limits.

There were some changes that have been added to the hunting season this year. One such change is that a turkey taken in the fall is not counted toward the spring bag limit as in the past. The number of fall turkey hunters and turkeys harvested has been declining for many years, and this change in the bag limit is not expected to negatively impact the turkey population.

Crossbows are legal for the entire deer archery season statewide. For the months of Sep. and Oct., archery hunters reported 3,164 white-tailed deer and 94 sika deer taken with crossbows, compared to 8,888 white-tailed deer and 249 sika deer taken with vertical bows.

Overall, the archery harvest dropped 3 percent to 12,395 for the early portion of the season.

A new regulation permits sika deer hunting during the antlerless-only muzzleloader season. Hunters who took advantage of the new regulation reported taking 37 antlerless sika deer.

Muzzleloader hunters enjoyed excellent weather conditions for much of the Oct. season, and reported 12,397 white-tailed deer and 532 sika deer, up 11 percent over last year's early season deer harvest.

Hunters have tallied 9,079 antlered deer and 16,245 antlerless deer so far this year.

"We are very satisfied to see hunters taking so many antlerless deer," said Pete Jayne, DNR's associate director for game management. "Harvesting antlerless deer is a critical part of our deer management plan. Hunters and landowners need to focus on antlerless deer if we are to meet our deer management goals."



FRATZ SIGNS LETTER OF INTENT – Kaitlynn Fratz, an outstanding athlete in several sports at Northern High School, has signed a National Letter of Intent to continue her academic and basketball career at the University of Pittsburgh, Johnstown Campus. Fratz, a senior, is the first female basketball player from Northern to ever receive a full athletic scholarship. She is planning to pursue an education degree and become an elementary/special education teacher. Seated with her in the above photo are NHS assistant coach Pete Brosnihan, left, and her head coach/father Steve Fratz. Standing from left are NHS athletic directors Tracy Brenneman and Phil Carr, principal Gary Reichenbecher, Kaitlynn's mother Tracy Fratz, and assistant principal Paul Edwards.

Read. Then Recycle.



LOCAL SHOOTOUT PARTICIPANTS ADVANCE – A number of young local soccer players participated in the West District Shootout on Oct. 9, several of whom then advanced to the state shootout held at Ocean City. Two from that event have now qualified for the regional level shootout, which will be held in Carlisle, Pa., in March. Pictured from left, front row, are: C.J. Davis, who placed second in the boys' under-12 division at the Hagerstown event; Josiah Hebb, who won the boys' U-10 division at Hagerstown and placed third at Ocean City; Keyara Rhodes, who won the girls' U-8 division at Hagerstown and placed third in the state event; and Jake Mullins, who finished second in the boys' U-8 at Hagerstown and third at Ocean City. In the second row are: Shiann Lynch, who was second in the girls' U-10 at Hagerstown and second at Ocean City; Bailey Stephens, first in girls' U-14 at Hagerstown and at Ocean City; Zachary Shreve, first in boys' U-14 in Hagerstown and fourth at Ocean City; and Courtney Roth, first in girls' U-12 in Hagerstown and at Ocean City. State champions Stephens and Roth will compete in the regional shootout in Carlisle.

MASTERMIND DESIGNZ
Signs • Banners
Vinyl Decals • Graphics
240.321.4899

Sugar & Spice Bakery
Let us do your baking for you.
Breads, Pies,
Cinnamon Rolls, Cookies
Brownies & Donuts
LARGE SELECTION OF Meat & Cheese, & cookie trays available!
ORDER EARLY!
301-334-1559
Mon.- Sat. 7 am - 5:30 pm
Located 2½ miles south of Oakland on Rt. 219

NWTF
The National Wild Turkey Federation's Western Maryland Chapter would like to thank the following businesses and individuals for their generosity and support for making the 16th Annual Fall Heritage Banquet a huge success.

UNDERWRITERS FOR BANQUET
The Print Shoppe
Addison Farm & Industrial Equipment
Bill Miller Equipment
Boal Funeral Home
Beitzel Corporation
Western Maryland Sign Service
Eichhorn-McKenzie Funeral Home, PA
Frostburg Carquest, LLC
Smitty's Tire Service
Railey Realty
Rush Services, Inc.
Get-N-Go
Fike, Conner & Assoc., PA
Team One Auto Mall
Glotfelty Tire
Underwood Rentals
Green Acres Garden Center
CME Engineering
1st Mortgage Service
Grantsville Liquors
Heilig's Plumbing, Heating, & Electrical Service, LLC
Frostburg Rent-All

DONORS FOR BANQUET
Four Storm Gallery/Hawks Flight Studio
Bird Dog Studio
Southern States of Grantsville
Green Valley Foods
Southern States of Oakland
Springs Store
Buckel's Meat Provcessing
Penn Alps
Grantsville Fruit Market
Gianni's Pizza & Wings
Advance Auto Parts
Leonard's Saw Shop
S&S Market
Raven Wear of Canada
Deer Park Sportsmen's Club
Nature's Deerest
Naylor's Hardware
Southern States of Cumberland
Dairy Queen
The Mail Room
Grand Central Station
Sang Run Sport Shop
Brenda's Pizzeria
High Mountain Sports
Stanton's Taxidermy
NAPA of McHenry
Fatboy's Pizza
Chick-Fil-A Restaurant
Timbrook Automotive
Eastern Express Chinese
Bernie's Photography
Peking House Chinese
Herbal Innovations
Princess Restaurant
Frostburg Pizza Hut
Backbone Mountain Sport Shop
Miller Auto Parts
E.J.'s Taxidermy & Meat & Processing

And a Special "Thank You" to
Bob Custer, for his auctioneering services
Joann Kamp, for her delicious catering service
Backbone Mountain Sport Shop, for their help as Gun Dealer

THANK YOU FOR YOUR SUPPORT!

TEAM ONE AUTO MALL
Oakland, MD

WE'RE GIVING BACK!
From Nov. 11, 2010, through Jan. 3, 2011,
for every new and used vehicle sold during this time, we will donate $50 to a Military Family Support Group or the charity of your choice.

08 Mercury Mountaineer Premier AWD
#111621,V8, auto, A/C, power heated leather seat, sunroof, PW, PL, tilt, CR, running boards, White Diamond, only 20,000 mi.
$24,900

06 GMC Sierra 1500 SLE Ext. Cab 4x4
#110921, 5.3 L. V8, auto, A/C, PW, PL, tilt, CR, 20" alum. wheels, Line-X spray-in bedliner, Gray, 38,000 mi.
$21,900

05 Toyota Sequoia Limited 4WD
#779052, V8, auto, A/C, heated leather seats, sunroof, running boards, tow pkg., PW, PL, tilt CR, Black, Gray leather, 68,500 mi.
$23,490

11 GMC Terrain SLT AWD
#112042, V6, AT, loaded, leather heated seats, sunroof, tow pkg., & more, only 600 mi.
$34,400

10 Chrysler Town & Country Van
#778791, 6 cyl., auto, A/C, 7-pass., PW, PL, tilt, CR, 20,000 mi.
Only $18,990

10 Volkswagon Jetta Sedan 2.5
#779151, auto, A/C, PW, PL, tilt, CR, AM/FM/CD, rear defroster, Silver, 32,000 mi.
$14,900

10 Buick Enclave CXL
#779111, V6, auto, A/C, leather heated seats, pwr. seat, sharp! Only 24,000 mi.
35,400

10 Buick Lucerne CXL
#778831, V6, auto, A/C, leather, PW, PL, tilt, CR, power seat, 18,000 mi.
$25,900

10 Chevrolet Camaro SS
#111561, RS pkg., V8, 6 spd., sunroof, leather, PW, PL, tilt, CR, Red w/ Black stripes, only 3,500 mi.
33,900

09 Pontiac Torrent AWD
#779031, V6, auto, A/C, PW, PL, tilt, CR, alum. wheels, luggage rack, Gray, 41,000 mi.
$17,390

09 Pontiac G5
#778641, 4 cyl., auto, A/C, PW, P/L, power mirrors, tilt wheel, AM/FM/CD, rear spoiler, Silver, 31,000 miles
$10,900

09 Chevrolet Traverse AWD LS
#779211, V6, auto, A/C, PW, PL, tilt, CR, 8 pass., Gray, 25,000 mi.
$24,990

09 Mercedes-Benz C300
#778901, 3.0 L. 6 cyl., auto, A/C, leather, sunroof, alum. wheels, loaded! 24,700mi.
$26,900

09 Chevrolet Silverado 1500 Crew Cab LTZ 4WD
#105822. 5.3 L. V8, auto, A/C, leather, heated seats, sunroof, PW, PL, tilt, 20" chrome wheels, CR, spray-in bedliner, 19,000 mi.
$32,500 Certified

08 Nissan Altima
#112251, 2 dr. coupe, 4 cyl., 6 spd. manual, A/C, PW, PL, tilt, CR, 25,000 mi.
$16,900

08 Chevrolet Cobalt Sport Coupe
#779131, 2.2 L. 4 cyl., auto, A/C, leather seats, SS spoiler, sunroof, custom wheels, super sharp! 43,000 mi.
10,900

08 BMW 335xi Coupe
#112031, AWD, 6 cyl., 6 spd. manual, sunroof, heated leather seats, 46,000 mi.
$26,900

08 Toyota Camry LE
#110891, 4 cyl., auto, A/C, sunroof, PW, PL, alum. wheels, 45,500 mi.
$13,500

08 GMC Sierra 2500 SLE Ext. Cab 4WD
#105981, 6.0 L. V8, auto, AC, PW, PL, tilt, CR, alum. wheels, hard tonneau cover, White, only 16,000 mi.
$30,900

07 Chevrolet Trailblazer LT 4WD
#110841, 6 cyl., auto, A/C, PW, PL, tilt, CR, alum. wheels, Ice Blue, 42,000 mi.
$17,900

07 Chrysler Pacifica AWD
#110911, 6 cyl., auto, A/C, leather heated seats, center buckets, PW, PL, PS, pwr. liftgate, 53,000 mi.
$15,900

07 GMC Yukon Denali XL AWD
#110251, V8, auto, climate control, navigation, sunroof, heated leather seats, rear entertainment, chrome wheels, White, Tan leather, 48,000 mi.
$36,900

07 Honda Civic SI
#105152, 6 spd. manual, rear spoiler, sunroof, PW, PL, tilt, CR, Silver, alum. wheels, 36,000 mi.
$14,900

301-334-9494•800-458-6695
www.teamoneauto.com
Mon.-Thurs., 8-7; Fri., 8-6; Sat., 8-2
12899 Garrett Highway, Oakland, MD
Across from Wal-Mart Super Center.
Minutes from Deep Creek Lake
We Are All-American and Proud Of It!
Look for our Giant Flag!
We support our country, troops & veterans with pride and honor.

Dick Bender Joins Clemson Univ. As Men's Basketball Dir. Of Operations



BENDER ON CLEMSON UNIV. SIDELINES — Coach Dick Bender is a native of Grantsville and has recently joined the Clemson University men's basketball coaching staff. Bender is now director of operations for the program and is pictured above with one of his players. See story for more information.

Dick Bender has begun his first season as director of operations for the men's basketball program at Clemson University. The Grantsville native is a 1981 graduate of Northern High School who, went on to earn his bachelor's degree from Western Maryland College in sociology in 1986. Bender furthered his education, earning a master of arts in teaching from DePauw University in 1989.

While playing for Western Maryland, Bender received two varsity letters and was named team MVP as a senior in 1986. That season he ranked third nationally in Division III free throw percentage.

Bender brings 24 years of collegiate coaching experience, including 18 at the Division I level, to the Clemson staff. He began his collegiate coaching career at DePauw in 1987, where he helped the DePauw Tigers to a four-year record of 80-30.

DePauw was ranked No. 1 in the Division III polls on two occasions during his tenure. In 1990, Bender helped the Tigers to a national runner-up finish in the NCAA Tournament.

After his stint with DePauw, Bender served as an assistant coach at Radford University from 1991 to 97. The Highlanders of Radford compiled the top conference record and non-conference record of all the teams in the Big South during Bender's four seasons with the program. He was part of the coaching staff that guided Radford to a 73-72 upset over Louisiana State University during the 1993-94 season.

Bender left Radford in 1997 for a position on the staff at Indiana State University. Bender served as assistant coach for 10 seasons (1997-2007), helping the Sycamores to consecutive 20-win seasons with NCAA Tournament appearances in 1999-00 and 2000-01.

In 1999-2000, Indian State University compiled a 14-4 record in the Missouri Valley Conference and won the regular season title. ISU then won the MVC Tournament the following season. The Sycamores went on to upset No. 4 seed Oklahoma by a score of 70-68 in the first round of the 2001 NCAA Tournament.

Bender was also part of the ISU staff that defeated perennial power Indiana University in back-to-back seasons. The Sycamores defeated the Hoosiers in Bloomington by a score of 63-60 in 1999, Bob Knight's final season as head coach, and then repeated their success against Indiana in 2000 with a 59-58 buzzer-beating win at home.

Bender, most recently an assistant at Tulane from 2007 to 2010, was the top assistant coach at DePauw University when Clemson's current head coach, Brad Brownell, was a player from 1987 to 1991.

"Dick is tremendous, he's just unbelievably loyal," Brownell said. "He coached me in college and worked for Royce Waltman for the better part of 14 years in two stints at DePauw and Indiana State. Dick has tremendous basketball knowledge, especially with motion offense.

"Dick is unbelievably organized. He will serve as my chief of staff in terms of running this program. He will keep me pointed in the right direction. He'll make sure our players are taken care of in a lot of ways. He's got so much experience in dealing with people. He'll be a good confidante for me in a lot of different situations."

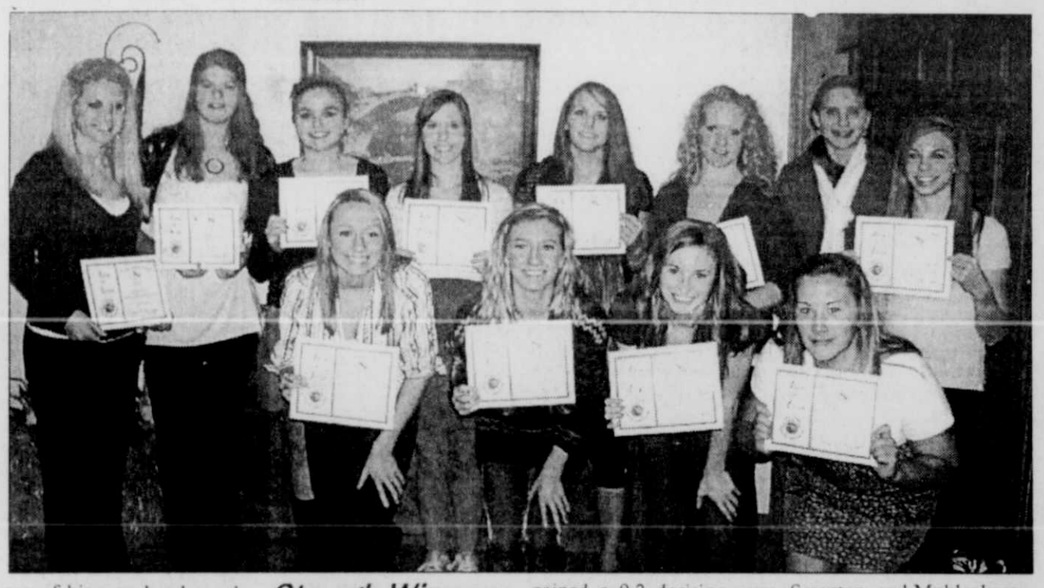
"Having coached Brad at DePauw, I'm extremely excited about being a part of his staff," Bender went on to say of his new head coach. "We've had a good relationship for many years. We've remained extremely close. Throughout his career, we've called each other for advice. I'm just elated he's kept me in mind enough to think that I could help his staff at Clemson."

Bender and his wife Beth have two sons: Dalton(18) and Dillon (16).



HUSKY NETTERS HONORED – Northern High School volleyball players were the guests of honor at their annual awards banquet, held Sunday at the school. Pictured above left are the varsity players who received special awards. From left are: Kayla Porter, Most Outstanding Player; Samantha Carr, Coaches' Award; Tabitha Beasom, Spirit/Hustle Award; Maddy Whittemore, Most Valuable Player; and Kerah Umbel, Defensive Player of the Year. Above right are the junior varsity honorees. From left, kneeling, are Kayla McKenzie, Most Improved Player, and Kristen Howard, Defensive Player of the Year. Standing are: Ashley Brenneman and Derrica Friend, Spirit/Hustle Award; Tori Devine, Offensive Player of the Year; Natalie Johnson, Most Outstanding Player; and Amanda Monahan, Most Valuable Player. Minds in Motion awards were presented to the ladies pictured below for having maintained at least a 3.25 grade point average during the volleyball season. From left, front, are Samantha Carr, Kayla Porter, Rhiannon Dodge, and Morgan Brenneman. In the back are Derrica Friend, Amanda Monahan, Ashley Brenneman, Jordan Seaman, Breanna Mallow, Brianna Lowdermilk, Natalie Johnson, and Kayla McKenzie.





Firearm Deer Season Opens November 27

Maryland's two-week deer firearm season will open Saturday, Nov. 27, according to the Maryland Department of Natural Resources (DNR), which reports that hunters usually take nearly half of the annual deer harvest during this popular Maryland tradition.

"The two-week firearm season is the main event for most deer hunters," said Brian Eyler, deer project leader for the DNR. "It's a great opportunity for family and friends to spend time together in the woods, and the substantial harvest helps manage our deer population."

Deer hunting regulations vary between Maryland's two Deer Management regions.

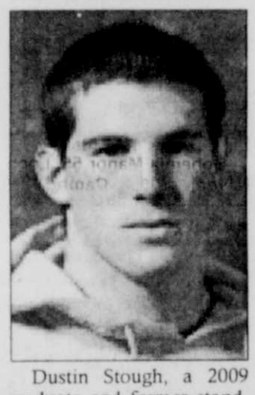
Region A consists of Garrett and Allegany counties and, new this year, a portion of Washington County west of Clear Spring. The white-tailed deer firearm bag limit for Deer Management Region A is one antlered and one antlerless deer. However, no more than two antlerless deer may be taken on public lands in Region A with any combination of the bow, muzzleloader, and firearm bag limits, excluding the Junior Deer Hunt Day.

Region B includes eastern Washington County and the remaining 20 counties. The firearm season bag limit for Region B is two antlered and 10 antlerless deer.

Hunters are urged by Eyler to carefully inspect all tree stands before using them. A full-body safety harness should be used while climbing into or out of a tree stand and while in the stand. DNR strongly recommends using a sliding knot, commonly known as a prussic knot, attached to a line that is secured above the stand. This allows the

Continued on Page A-15

Stough Winner For Wilkes Univ. At Tournament



Dustin Stough, a 2009 graduate and former standout wrestler for Northern High School, recently won the championship in the 174-pound division at the Monarch Invitational Wrestling Tournament held at Kings College in Wilkes-Barre, Pa.

Stough, a sophomore, pinned Jeff Goldhagen of York College in his first bout, then earned a 6-3 decision over Michael Sheeham of Gettysburg College in the quarterfinals. He then recorded a 7-3 point victory over Gettysburg's Jared Leon, and in the finals, gained a 9-2 decision over Shane Parcel of Roger Williams University.

The tournament included eight teams, with 17 grapplers in the 174-pound division. Wilkes captured the team championship with 155 points, followed by Roger Williams University, York, Oneonta State, Rochester Institute of Technology, Kings College, Gettysburg, the University of Scranton, and Muhlenberg.

Last year as a freshman, Stough placed fifth in the 165-pound division of the same tournament. His freshman season was cut short, however, because of a fracture to his hand. At the time he had compiled a record of 15-10.

A mechanical engineering major, Stough is the son of Scott and Terri Stough, Friendsville.

THE BIG FINISH of 2010

CHRYSLER Jeep RAM

2010 Dodge Avenger SXT
MSRP $21,195
SALE PRICE $18,599*

2010 Jeep Compass Sport 4x4
MSRP $25,115
SALE PRICE $22,099*

2010 Dodge Caliber SXT
MSRP $20,370
SALE PRICE $15,799*

2010 Chrysler Town & Country Touring Plus
MSRP $33,790
SALE PRICE $29,998*

2010 Dodge Challenger SE
MSRP $27,375
SALE PRICE $24,499*

2010 Dodge Journey R/T
MSRP $33,085
SALE PRICE $29,399*

2010 Dodge Ram 2500 SLT Crew 4x4
MSRP $48,850
SALE PRICE $42,399*

5 YEAR / 100,000 MILE POWERTRAIN WARRANTY

0% for 60 mos.

Accident GARAGE
113 S. Main St., Accident, MD
301-746-8181 • 301-895-3230
OPEN: M,TU,TH, FR - 8 to 7, WED - 8 TO 6, AND SAT - 8 TO 1

* See dealer for details. Prices include all discounts, rebates, & incentives which may vary by model. Trade will affect selling price. Must qualify for all rebates. Must be previous Chrysler motor vehicle owner. For well qualified buyers. Not all buyers will qualify. Must finance through GMAC financing. Price reflects $1,000 cash or trade equity. Tax, title, tags extra. Dealer not responsible for typos, errors & omissions. Vehicles may not be exactly as shown.
Chrysler, Dodge, Jeep and SRT are registerd trademarks of Chrysler LLC.

DREAM DENTAL
Dr. Lindsay R. Jenkins
Dr. Kara M. Jenkins
"Let us give you the smile you've always dreamed of..."
323 East Oak Street, Oakland, MD 301-334-3435

Jearbryo's Christmas Parties & Catering
Call us! 301-387-7667

House Made Pasta & Desserts

Pitty Pat LLC
Restaurant & Lounge
Fine Food — Casual Dining
Chef Robert Miller
Located along Rt. 7 in Corinth, WV • 304-789-2424
WINTER HOURS: 5 p.m. - 10 p.m. Wednesday thru Sunday

DINNER SPECIALS

Every Sunday Night – PRIME RIB
8 oz. Prime Rib with salad, vegetable and one side and house made Maple-Apple Bread Pudding $15.95
Every Thursday Night – EARLY BIRD SPECIALS between 5 p.m. and 7 p.m.
Soup or Salad, Choice of three entrées w/side and dessert $13.95
Every Friday Night – 50¢ wings and $1.75 domestic beer between 5 p.m. and 10 p.m.

BOOK YOUR CHRISTMAS PARTY NOW! We Cater!

COME WATCH THE GAMES WITH US!
Two 46" HD TVs Plus Game Day Specials!
WV Mountaineer Games – $1.75 Domestic Beer and Bar Appetizer Specials
NFL Sunday Ticket – Bar Appetizer Specials, 1-8 p.m.

TAKE-OUT AVAILABLE – View our menu at: pittypatllc.com

Runnin' Rams Finish Fourth, Fifth In State Championships

The girls cross country team of Southern High School captured fourth place as a team in Saturday's Maryland State 1A Championships, which are hosted annually by Hereford High School in Baltimore County.

The SHS boys were close behind, having placed fifth as a team in their race.

The top individual runner for the Southern girls was Karisa Weissgerber, who placed 21st with a time of 23:03, while Ashley Gordon was just 10 seconds behind in 25th place.

Lindsey Smith finished in 27th place, followed by Lauren Keefer in 32nd, Summer Mossman in 34th, Jordyn Livengood in 40th place, and Julia Weaver in 54th.

There were 90 finishers in the girls' race.

Bohemia Manor captured the team title with 55 points, followed by Loch Raven with 100, and Cambridge/South Dorchester with 110.

Following the Southern girls, who had 127 points, were Manchester Valley with 133, Perryville with 152, Catoctin with 157, Oakdale with 160, Boonsboro wwith 229, and Fairmont Heights with 305. A number of others schools had incomplete scores.

The individual winner of the girls' race was Emily Ruppel of Loch Raven with a time of 20:30, who was followed by Jessica Peters of Bohemia Manor in 20:52, and Cambridge/South Dorchesters Jesse Narr with a time of 21:09.

Wyatt McBee led the Southern boys' team with a time of 18:18, placing him 11th overall.

Mikey Skipper placed 26th with a time of 19:06, Aaron Shotwell was 36th in 19:21, Evan Rodeheaver placed 41st in 19:24, Andrew Clark was 45 in 19:30, Tyler Coutermarch was 71stand Jasper Tasker was 83rd in 21:16.

There were 118 finishers in the boys' race.

Catoctin won the boys' team title with 93 points, followed by Patterson Mill with 113, Bohemia Manor with 115, Williamsport with 131, and Southern with 143.

The Rams were followed by Boonsboro with 191, Owings Mills with 193, Pikesville with 194, Allegany with 211, Fort Hill with 218, Perryville with 229, Cambridge/South Dorchester with 233, Loch Raven with 259, Carver-B with 381, Snow Hill with 384, and Mardela with 475.

Allegany's Ian McFawn, who placed second individually last year as a junior, won the title this year with a time of 16:47. He was followed by Evan hardy of Williamsport who was nine seconds behind, and placing a relatively distant third was Ryan Pfarr of Bohemia Manor in 17:31.

The Runnin' Rams were coached this season by Steve Cosner (girls) and Scott Winters (boys).

MARYLAND 1A STATE CHAMPIONSHIP CROSS COUNTRY

Boys' Results

Catoctin 93, Patterson Mill 113, Bohemia Manor 115, Williamsport 131, Southern 143, Boonsboro 191, Owings Mills 193, Pikesville 194, Allegany 211, Fort Hill 218, Perryville 229, Cambridge/South Dorchester 233, Loch Raven 259, Carver-B 381, Snow Hill 384, Mardela 475.

1.Ian MacFawn, A	16:47
2.Evan Hardy, W	16:56
3.Ryan Pfarr, BM	17:31
4.Evan Moser, B	17:41
5. Cole Clifton, BM	17:47
6. Tyler Brown, OM	17:47
7.David Dorsey, C	17:53
8.Collin Hickey, PM	18:01
9.Luke Daigneault, S	18:01
10.Steven Thornton, P	18:07
11.Wyatt McBee, SHS	18:18

Girls' Results

Bohemia Manor 55, Loch Raven 100, Cambridge/South Dorchester 110, Southern 127, Manchester Valley 133, Perryville 152, Catoctin 157, Oakdale 160, Boonsboro 229, Fairmont Heights 305.

1.Emily Ruppel, LR	20:30
2.Jessica Peters, BM	20:52
3.Jesse Narr, CSD	21:09
4.Lauren Johnson, S	21:11
5.Kristen Myers, C	21:29
6.Mary Gauvin, LR	21:34
7.Emily Krakowski, BM	21:36
8.Katherine Edwards, O	21:41
9.Ashley Simmons, CSD	21:45
10.Sarah Zielinski, B	21:50
21.Karisa Weissgerber, SHS	23:03
25.Ashley Gordon, SHS	23:13



MADDAWGS WIN PEE WEE SUPER BOWL – The Northern Maddawgs C team, pictured above, not only captured the Pee Wee Football League championship by defeating the Cumberland Reds in the league's Super Bowl, played recently at Mountain Ridge High School, but also finished the season with a perfect 11-0 season. Meanwhile, the Maddawgs A and B team defeated the Ridgeley Hawks to win the Grey Cup, and concluded with a 5-5 overall record. Adults in the photo above are, kneeling left, Kerri Brantner and, kneeling right, Shelby Fink. Standing left to right in the back are coaches Johnny Joe Friend, Shawn Fratz, Dave Kennell, Jesse Broadwater, Jason Rush, Doug Brenneman, Tony Howard, and Eric Frantz. Members of the C team were: Josh Thomas, Mason Brenneman, Landon Broadwater, Nathan Kitzmiller, Eddie Passman, Blayze Cox, Xavier Pryor, Shane Fink, Camden Friend, Jordan Clary, Levi Kennell, Damien Few, Connor Frantz, Jeffery Eyler, Jacob Wilson, Skyler Miller, Jacob Rush, Caleb Rush, Logan Perry, Ethan Merrill, Logan Mason, Skyler Fratz, Brandon Stanczyk, Dustin Keller, Victor Slaubaugh, Ethan Fratz, and Colton Savage. C cheer team members were: Zoie Beckman, Elise Bittinger, Zoey Bittinger, Shian Custer, Kandice Ford, Kendal Glass, Olivia Glotfelty, Kendall Holliday, Payton Julio, Megan Metz, Aubree Raley, Destiny Ritchie, Bridget Seaman, Kelly Smith, Taylor Uphold, and Regan Yutzy. Adults in the photo below, from left, are: Matt Eggleston, Rhonda Sisler, Jodi Smith, Shelby Fink, Brian Paul, Tony Howard, Shane Smith, Wayne Georg, Brian King, Bob Railey, Roy Wilhelm, and Lori Schlossnagle. The A team members were Garrett Beaulieu, Jordon Grove, Bryce Jones, Justin Schroyer, Colton Houser, Marco Howard, Richard Ravenscroft, Travis Georg, Cayleb Broadwater, Keygan Broadwater, Sergio Howard, Jordan Day, Lance Smith, Brody Collins, Calyb King, Blair Merrill, Ty Kinzey, Denver Glotfelty, Adam Platter, Michael Friend, Ryan Weimer, Collin Fratz, Brian Tiemersma, and Eli Eggleston. The B team roster consisted of Peyton Carr, Mikayla Wilt, Carsyn King, Bailey Seaman, Ethan Custer, Cody Eyler, Garrett Winebrenner, Anthony Paul, Michael Cutler, Hannah Silbaugh, Mac Raley, Gavin Yutzy, Hunter Wilhelm, Garrett Emory, Dalton Kitzmiller, Noah Aiken, Hunter Myers, and Ian Eggleston. A and B cheer team members were Abby Custer, Katelynne Field, Emily Mayles, Kyliana Sisler, Alexis Burrow, Kennidi Carr, Holly Schlossnagle, Brianna Seaman, Kayley Sisler, and Desirea Smith.



Season Opens

Continued from Page A-14

hunter to be safely tethered to the tree as soon as he leave the ground.

For more safety tips and a video on tree stand safety persons may go online to www.dnr.maryland.gov/huntersguide/ts.asp.

Complete bag limits, season dates, deer management region boundaries, and other deer hunting information can be found at www.dnr.maryland.gov/huntersguidede. The 2010-2011 Maryland Guide to Hunting & Trapping issued with each hunting license contains detailed information about all of Maryland's hunting seasons and includes tips on tree stand safety (see page 24).

Provides Report

Continued from Page A-1

sponsibilities will be.

Nelson also reported that Garrett County Planning Commission members have reviewed and submitted their comments on the Environmental Protection Agency's Chesapeake Bay Impaired Waters and Total Maximum Daily Loads (TMDL) draft.

He indicated that the TMDL acronym will be heard quite a bit in the next few years. Based on the EPA's TMDLs, jurisdictions within the bay watershed and sub watershed must establish plans to address ways to reduce such pollutants as phosphorus and nitrogen. Nelson noted that Maryland and Washington, D.C., are the only jurisdictions whose plans have been deemed "legitimate" by the EPA. The other bay watershed states have received negative comments about their plans from the EPA.

Nelson said the agency has established target dates for its reductions. The agency wants the pollutants reduced by 60 percent by 2017 and 100 percent by 2025. The director noted, however, that Maryland has taken an "aggressive" approach to the reduction. The state plan calls for a 70 percent reduction by 2017 and 100 percent by 2020.

The director indicated that even though very little of Garrett County is within the bay watershed, the state plan and its regulations will have a strong impact on the entire county, including the areas of agriculture, new growth, and economic development.

He said the Garrett County Planning Commission, western Maryland officials, and the Maryland Association of Counties have reviewed the state plan and made similar comments. Those include funding problems involving the control measures, the negative impact on development and farming, and the cost of upgrading treatment plants.



Jearbryo's Christmas Parties & Catering
Call us! 301-387-7667

Union Educational Complex
Christmas Bazaar
Saturday, Nov. 20
8:00 am to 2:00 pm
Featuring: local vendors, homemade soup, doorprizes and raffles!
10:00 am to 12:00 Pictures with Santa

Edwards Construction
WV044560 MHBR No. 3167
New Home Construction



Excavation
Foundations, Driveways, Lot Clearing, Perc Tests, Septic Fields and Utility Ditches
Garages and Pole Buildings
Steel and Shingle Roofs
Remodeling and Additions
Masonry-Bricks, Blocks, Stone
Concrete-Floors, Sidewalks
Decks, Drywall, Demolition
Pavilions and more!
Call for your free estimate today!
Steve Edwards, Owner
Oakland, MD
301-616-6465
Visit Our Website
www.deepcreek-alpinelakehomeconstruction.com



Christmas Open House
Tri Towns Crafts
Saturday, Nov. 20
9 a.m. - 7 p.m.
Trees, Wreaths, Centerpieces, Flags, Gifts & Country Decor!
Gift Certificates Available
50% off All Fall
Refreshments and Door Prizes!
84 Ashfield Street, Piedmont, WV
304-355-8012

MASTERMIND DESIGNZ
Signs • Banners
Vinyl Decals • Graphics
240.321.4699

3rd Annual
Festival of Trees
Garrett County
November 24 – 27
Oakland Armory, N. 8th & High Streets
Don't Miss the Party & Auction!
Wednesday, Nov. 24 "Twas the Night Before" Preview Party & Auction**
Be the first to witness the illumination of thousands of lights.
Food, collector's ornament (first 150), live auction of trees, wreaths, centerpieces and gingerbread houses. Cash Bar. Ticket includes admission to remainder of Festival.
Thursday, Nov. 25 (Thanksgiving)
Open 4 p.m. – 8 p.m. • Reduced admission $4
Friday, Nov. 26, Family Day
Open 10 a.m. – 8 p.m.
10:30 – 11:00: Craft Workshop
11:00 – 1:00: Lunch with Santa's Friends**
11:00 – 5:00: Frosty's Funland
1:00 – 2:00: Family Craft
2:00 – 3:30: Sundaes with Santa's Friends**
4:00: Family Craft
6:30: Bedtime Stories and Hot Cocoa
Saturday, Nov. 27, Holly Jolly Kids' Day
Open 10 a.m. – 8 p.m.
9:00 – 11:00: Breakfast with Santa**
10:30 – 5:00: Frosty's Funland
2:00 – 4:00: Reindeer Games
2:00 – 3:30: Sundaes with Santa**
5:00 – 7:00: Frosty's Funland, Select Activities
** Special Tickets/Reservations Suggested
301-334-6255
Or visit www.fotgc.com
Deep Creek Lake Area
Deep Creek Dunk
Festival of Trees
$1.00 OFF
Any one regular Festival of Trees, GC admission*. November 24-27, 2010
*Coupon good on door/non-special event admission. One coupon per customer, per day.

State Park Programs

DEEP CREEK LAKE STATE PARK/ DISCOVERY CENTER

The following activities have been scheduled for this week at Deep Creek Lake State Park. Programs and center hours are subject to change without notice. All programs meet or begin at the Discovery Center unless otherwise noted. Further information can be obtained by calling the Discovery Center at 301-387-7067, or by visiting the web site: www.dnr.state.md.us/publiclands/western/deepcreeklake.

Saturday, Nov. 20

• **8 a.m. – Let's Go Birding**. The best time to hear and spot songbirds is early in the morning. Guests are invited to join the naturalist on a walk around the park. Experienced and beginner birders are welcome. Guests should bring binoculars and meet at the Discovery Center.

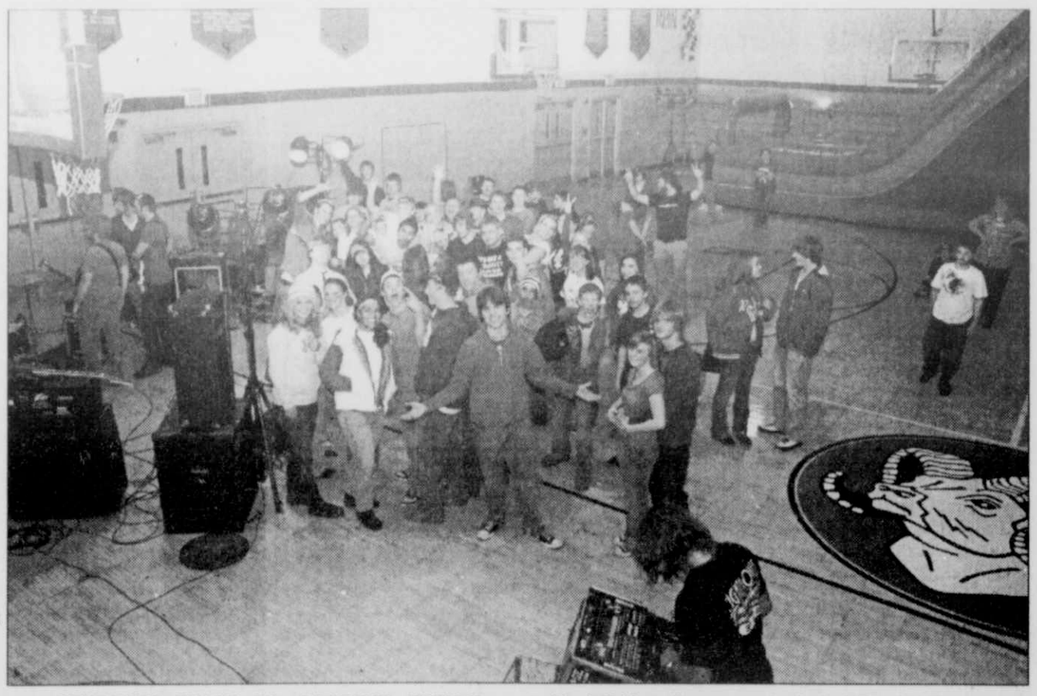
• **11 a.m. – Story and Craft.** Guests are invited to join the naturalist as she reads a seasonal story and presents a related craft. Appropriate for children ages 2-5. $2 per child.

Sunday, Nov. 21

• **11 a.m. – Brant Mine Hike**. Take a guided hike with the naturalist to the historic Brant Mine. Hikers will see the remnants of a coal mine that operated in the 1920s. Various forms of wildlife may be sighted on the way.

• **2 p.m. – Owl vs. Hawk**. Guests are invited to a presentation on the similarities and differences between the center's birds of prey as they are perched outside their mews for clear viewing and photography. The park naturalist will answer questions and explain how the birds came to be at the Discovery Center. (60 min.)

Travel to Mexico this February to the monarch butterfly over-wintering sites. The Discovery Center has planned a trip for Feb. 15-19. Persons may obtain more information at the web site: discoverycenterdcl.com.



STUDENTS ENJOY 5th QUARTER EVENTS – Throughout the month of October and into November, students have gathered after Southern High School football games for "5th Quarter," sponsored by Mtn. Top Youth for Christ. Businesses and individuals from the Oakland community have volunteered time, talent, and finances to help sponsor the events, which have included snacks and door prizes. After the Northern vs. Southern football game on Nov. 5, students from both schools were invited to participate in the final event of the season in the SHS gym and cafeteria, and over 200 students attended. Some of the students are pictured above. Games included three huge inflatables such as a boxing ring and a bungee run. Lighting effects were also used, and local band Redefined in Red provided music. A 32-inch flat-screen television was donated by Electronic Diagnostic Center and given to winner Alora Taylor, who is pictured below with Jeff Hay. Sponsors included Totally Teasin' Salon, Book Mark'et, McDonalds, Rudy's, High Mountain Sports, Tharp Group, Shaffer Ford, Team One Auto, Nationwide Insurance, State Farm Insurance, Master-Craft Printers, Lohr Distributors, Fraternal Order of Police, Walmart, Sam's Club, Wellspring Family Medicine, Woodmen of the World, Electronic Diagnostic Center, Light Moves Entertainment, and radio stations WKHJ, SPIRIT 101, WFRB, and WLIC. "5th Quarter would like to continue our endeavor to help students have a good time by providing a safe and fun place after school events," a spokesperson said. "We are thinking about continuing into the guys' and girls' basketball season, but will only be able to do this with the support and help of individuals and businesses in the community." Persons who would like to contribute may contact Jeff Hay at 240-321-5844.

Short-Term CDL Training Slated In Grantsville

Garrett College's Mountaintop Truck Driving Institute (MTDI) in Grantsville is now accepting applications for the next series of courses geared toward training individuals to obtain a Class A or B commercial driver's license (CDL) in a short time frame.

The weekday option starts on Nov. 29 and will be offered in a 7½-week time frame, Monday through Thursday, 8 a.m.–4 p.m. The weekend session will start on Dec. 4 and run 15 weeks on Saturdays and Sundays from 8 a.m. to 4 p.m.

This program offers a professional truck driving curriculum for the purpose of qualifying students for entry level positions as drivers in over-the-road or local-driving vehicles.

"The short-term training is an intense, fast-paced program," said MTDI directory Terry Beachy.

While attending this 30-day, 210 hours of training, students will receive instruction in pre-trip inspection, various skills in the yard, and over-the-road instruction, along with a basic overview of map reading and log books.

At the completion of training, students will be taken to demonstrate at their local Motor Vehicle Administration office to obtain a CDL license.

No prior education or experience with trucks is required. The entry requirements are as follows: the applicant must have proof of high school diploma (transcript), GED, or passing score on his/her ASSET test; must currently possess a valid driver's license and be at least 18 years of age; must be able to pass a Department of Transportation (DOT) physical and drug screen; and must communicate in the English language sufficiently, as required by DOT.



"This training can allow a person to move ahead to a well-paying career with unmatched job security," Beachy said.

For further information on this training opportunity and available scholarships, persons may contact Beachy at 301-895-4700 or terry.beachy@garrettcollege.edu.

Try our Want Ads. They Pay.

Sunnyside Wools
7th Annual
Open House!
Christmas on the Farm and in the Barn
Fri., & Sat., Nov. 26 & 27
10 AM - 5 PM daily
Join us for an exceptional and fun-filled time! Find unique items made from wool grown and processed on the farm. Our distinct line of wool products will be for sale just in time for your holiday shopping!
Visit the animals and Farmer Santa.
Light refreshments will be served.
159 Sunnyside Road, Oakland, Md.
301-334-9398
Directions: Follow Rt. 219 south through Oakland. Turn right at the light at Burger King. Go approximately 7 miles to Ben DeWitt Road. Bear right. Go about a city block and turn onto the first road on the right - Sunnyside Road. Go 2.2 miles. Our driveway is on the right.

CASH BASH
to benefit
BRYAN CROSCO MEDICAL AID FUND
Sat., Dec. 4
at the Elks Lodge
$25 TICKET
DRAWING EVERY 15 MINUTES. FOOD AND DRINK INCLUDED.
For information and tickets CALL 301-616-4899 OR 301-334-1797
BENEFIT

Honda Generators
BlackRED Friday Sale!
Buy Red And Save Some Green.
Get $100 off ANY Honda EU Series Generator, November 13-29!!*
It's quiet, reliable power for home, work and play.

	EU1000i	EU2000i	EU3000is	Honda Handi® EU3000i
REGULAR PRICE**	$929.95	$1,149.95	$2,279.95	$2,429.95
SPECIAL PRICE***	$799.00	$999.00	$1,999.00	$2,099.00
INSTANT REBATE*	-$100.00	-$100.00	-$100.00	-$100.00
YOUR PRICE!	$699.00	$899.00	$1,899.00	$1,999.00

Be Sure To Ask Your Honda Power Equipment dealer about service specials and annual maintenance programs to get the most out of your Honda Power Equipment.
Ask about our full line of Honda Accessories!
EU2000i Kart • Storage Covers • Collegiate Skins
plus, Parallel Kits, Home Back-Up Transfer Switches & more.
Special Financing Available
†See your Authorized Honda Power Equipment Dealer for details.
*Instant rebate offered on any new EU Series Honda Generator purchased Nov 13 through Nov. 29, 2010 except EU6500is. No rain checks. At participating dealers only.
**Manufacturer's Suggested Retail Price. ***Minimum Advertised Price.
AMERICAN RENT ALL
219 N MECHANIC ST
CUMBERLAND, MD 21502
301-777-5000,
www.american-rent-all.com
HONDA GENERATORS
Please read the owner's manual before operating your Honda Power Equipment and never use in a closed or partly enclosed area where you could be exposed to carbon monoxide. Connection of a generator to house power requires a transfer device to avoid possible injury to power company personnel. Consult a qualified electrician. ©2010 American Honda Motor Co., Inc.

Hilltop Inn Restaurant & Lounge
Route 40
2 miles east of Grantsville
301-895-5168
Friday Specials
All You Can Eat Fish Fry, includes choice of Potato or Vegetable & Salad Bar $11.69
Fried Fish or Clams, includes choice of Potato or Vegetable and Salad $9.89
Weekend Specials
Roast Prime Rib, Grilled Tilapia, Chicken Stir-fry, includes choice of Potato or Vegetable and Salad Bar, Eggplant Parmesan with garlic bread and salad
Open Thanksgiving Day
11 a.m. - 6 p.m.
Reservations Suggested
Hours: Wed. & Thur. 11-7
Fri. & Sat. 11-8:30 • Sunday 11-6

Diehl's Ford Announces.....
YEAR END CELEBRATION
Ford
0% APR 72 months Available (on select models)
Save Up To $6,713. off MSRP
Hurry in Now until November 30!!

NEW! '11 Ford Escape XLS 4x4 — Blue Flame, 2.5L, 6 speed Automatic, A/C, PW, PDL, Pwr. Mirrors, Aluminum Wheels, Cargo Pkg., Roof Rails & Crossbars, Floor Mats, Sync, ABS, Safety Canopy, Cargo Cover and More! #1057
MSRP.....$25,735
Ford Retail Customer Cash.....$500
Year End Clearance Cash.....$1,500
ford Bonus Clearance Cash.....$500
Sale $23,235

NEW! '11 Ford Focus SE 4 Dr. — Sangria Red, 2.0L, Automatic A/C, PW, PDL, Cruise, Tilt, CD, Remote Keyless Entry, Alloy Wheels, Sirius Satellite Radio, 60/40 Split Fold Rear Seat & More! #1015
MSRP.....$19,060
Ford Retail Customer Cash.....$1,500
Year End Clearance Cash.....$1,500
Ford Bonus Clearance Cash.....$500
Sale $15,560

NEW! '11 Ford Fiesta SES, 5 Dr. — Red Candy, 1.6L, 6 Speed Automatic, AC, PW, PDL, Cruise, Tilt, CD, Aluminum Wheels, Rear Spoiler, Sync, Sirius Satellite Radio, Driving Lights and More! #1072
Sale $19,045

PRE-OWNED SELL DOWN! SHOP US!
'10 Ford E350 Clubwagon, 12 Pass.
'10 Ford Ranger XLT S/C 4x4
(2)'10 Ford F-150 Supercrew XLT 4x4
'09 Ford Focus SE Coupe
'09 Dodge Journey SX FWD
'08 Ford F-150 STX, S/C 4x4
'08 Ford Focus SE, 4 Door
'08 Chevy Cobalt LT Coupe
'08 Ford Escape XLT 4x4
'07 Chevy Cobalt LT, 4 door
'07 Ford Fusion S
'07 Ford Fusion SE AWD
'07 Ford F-150 XLT S/C 4x4
'06 Chevy Silverado Ext. Cab 4x4
'06 Kia Sorento LX AWD
'06 Dodge Dakota Quad R/T
'06 Ford Mustang V-6 Coupe
'06 Nissan Altima 2.5S
'06 Lincoln Zephyr
'06 Chevy Malibu LT
'06 Ford Explorer XLT 4x4
'05 Ford Explorer Eddie Bauer 4x4
'05 Mazda 6, 4 door
'05 Ford Five Hundred Limited AWD
'05 Holiday Rambler Adm. SE Motorhome
'05 Ford Explorer Limited AWD
'05 Chevy Cavalier LS Coupe
'04 Chevy Silverado Ext. Cab 4x4
'04 Ford Sport Trac Adrenalin 4x4
'04 Mercury Mountaineer 4x4
'04 Chrysler PT Cruiser
'03 Chrysler Sebring LX
'02 Ford Explorer XLT 4x4
'01 Suzuki XL7 4 door 4x4
'01 Ford Ranger XLT 4x2
'00 Jeep Grand Cherokee Laredo 4x4
'99 Olds Silhouette Premier
'98 Ford Ranger XLT S/C 4x4
'95 Ford E-150 Mark III Conv. Van
'91 GMC 2500 Conv. Van
'66 Ford Fairlane 500, 4 dr., Only 83K
DIEHL'S Ford
YOUR FINISH LINE DEALER
ALT. US RT. 40 EAST, GRANTSVILLE, MD
301-895-5135 • 301-746-8658
800-240-5135
www.diehlsford.com
Hours: Mon. - Fri. 8:30 - 6:00
Sat. 8:30 - 2:00
All New Vehicles Tax, Title & Tags Fee Additional. All Rebates Included. Most Used Vehicles MD Inspected, Tax, Title & Tags Fee Additional

GARRETT COUNTY
UNIVERSITY OF MARYLAND EXTENSION
Solutions in your community

PLAN NOW TO SAVE ON HOLIDAY SPENDING

by Lynn Little
Extension Educator
Family and Consumer Sciences

If you usually find yourself in January and February facing a stack of bills from holiday shopping, resolve this year to not let your spending get out of control. The holiday season is a time to share, enjoy family and friends, and give more of ourselves. By planning, you can be creative and thoughtful, yet stay within your budget.

Plan your holiday budget based on what you can realistically afford. Look at your finances. Have you saved for holiday expenses? Or, will the gifts need to be purchased from regular monthly disposable income? Do you plan to pay cash or use credit?

Make a list of the friends, family, and others you would like to remember with a gift. Place a dollar amount by the name of each person on your gift list. Be certain you also allow for other holiday expenses, such as decorating, entertaining, gift-wrapping, and postage.

Overspending is easy. Advertising increases during the holiday season, and stores offer expanded inventories. Since so often holiday shopping is impulsive, be sure you shop with your list and consider paying in cash. If time permits, separate "shopping" trips from "spending" trips. Use shopping trips to get ideas, make a list of alternatives, check prices, and comparison shop.

Online shopping can be less time consuming and may help your holiday season be less stressful. It is easier and faster to do some comparison shopping online, and there are likely to be many coupons and shipping deals available. Online shopping can also help you avoid frantic, last-minute binge shopping.

Be certain you understand refund policies, and don't forget to include shipping charges in your budget. If you plan to do your holiday shopping with a credit card, consider using only one credit card and keeping a running tally of your expenditures. Keeping track of purchases as you make them can help you stay within your budget. Using multiple credit cards for holiday purchases makes it easy to lose track of holiday credit card purchases.

Avoid buy-now, pay-later offers, designed to encourage you to spend money you don't have. These plans usually charge high interest from the date of purchase if you can't pay the bill in full by the end of the no-interest period, or if you are just one day late with a payment.

Creative ways to give during the holidays can save you money. Try giving the gift of service. Offer to babysit, run errands, shovel snow, iron, and tutor or do housekeeping.

Teach your children the value of giving. Have them donate used toys and clothing to charity. You may also be able to take a tax deduction.

Start now to control spending for the holidays. With advance planning, your chances of not overspending improves greatly, and you may be better able to control the temptation to spend too much as an expression of love.

Spending more than you planned can add stress to the holiday season and after. Try to remember that thoughtfulness can be far more important than price.

University of Maryland Extension (UME) provides educational programs and problem-solving assistance related to agriculture, natural resources, nutrition, finance, 4-H, and youth development.



TRAILBLAZERS VISIT CORN MAZE – Members of the Trailblazers 4-H Club recently visited the Cove Run Farms Corn Maze. Pictured above, front row, from left, are Kristen Ritchey, Zachary Ritchey, and Emily Pysell. In the back are Nicole Pysell, Erika Ritchey, Amy Schmidt, Nicholas Ritchey, Jordyn Sines, Brooklynn Flanigan, and Austin Sines.



4-H MEMBERS TAKE SPOOKY HAY RIDE – The Oakland Oak Leaves 4-H Club got "spooked" recently at the Haunted Hay Ride and Haunted House at Broadford Lake Park. The group attended as a monthly club activity. "Over hotdogs and nachos, the members gave the experience a big thumbs up,'" said a spokesperson. Left to right in the front are Ingrid White, Morgan White, and Sophie Bishop. In the back are "Dr. Scare," Lexi Trickett, Lauren Bishop, a "lost Mexican," and cadaver Melanie Cooper.

Special Events.

The births of two babies were announced this week, both boys.

A son, John Paul, was born to John and Melanie (Wiles) Kitzmiller, Elk Garden, W.Va., on Nov. 12 at Garrett County Memorial Hospital.

A son, Isaiah, was born to John and Jennifer (Booth) Lipscomb, Parsons, W.Va., on Nov. 8 at Garrett County Memorial Hospital.

SPECIALIZING IN HARLEY DAVIDSON
STONE CYCLES
DEEP CREEK LAKE, MARYLAND
301-387-HD66
WWW.STONECYCLES.COM
AMI CERTIFIED & FACTORY TRAINED TECHNICIANS
SERVICE • REPAIR • PERFORMANCE • CUSTOM BUILD WORK
Visit Our Retail Store for Parts & Accessories
18546 Garrett Hwy., Oakland

GARRETT PETMINDERS
Garrett County's *ONLY*
Professional PetSitting Service
301.334.2950 / 301.334.0674
www.garrettpetminders.com
Email: garrettpets@verizon.net
SERVING ALL OF GARRETT COUNTY & THE DEEP CREEK LAKE AREA
ASPCA Member
NAPPS

Thanksgiving Day Buffet!
Thursday, Nov. 25
1 pm - 5 pm
Menu: Cream of Crab Soup, Cole Slaw & Applesauce
Roasted Turkey, Honeybaked Ham, Steamed Shrimp, Mashed Potatoes, Gravy, Sweet Potato Casserole, Green Beans, Corn, Stuffing, & Cranberry Sauce
White/Wheat Rolls
Dessert: Homemade Apple Dumplings, Three Layer Salad Pumpkin Pie, Cookies, Brownies, Fruit Salad & Fudge
Adults $14.99
Children 10 & under $5.99
Groups of 6 or more, please call ahead! Reservations accepted!
301-533-0120
MOONEY'S SPORTS PUB
Bradley Lane, Oakland, Md.
At OAKLAND GOLF CLUB

In Loving Memory of
Josephine Hinebaugh
May 5, 1916 - Nov. 19, 2008
Your presence we miss
Your memory we treasure.
Loving you always,
Daughter Patty & Lee
Belinda & family, Rodney & family,
Jamie & family
Daughter Margaret
Jeff & Whit

Ari's PIZZA
301-334-4343
PIZZA & MORE
Pizza
Subs
Wedgies
Daily Specials
Soup and Chili Daily
Salads
Breadsticks
Wings
Customer Day
Carry Out Only
Large Pepperoni Pizza
$6.99
December 20,2010
Customer Day
Thanksgiving Eve
Giant Pepperoni Pizza
$11.99
November 24, 2010
$4.99 Lunch Special
10:30a.m – 1:30p.m
NEW!!
Holiday Special
November 26, 2010 — January 2, 2011
Monday
Bowl of Soup &
Personal Cheese Breadsticks
Tuesday
6" Sub & French Fries
Choices for sub
(Steak, Ham or Turkey)
Wednesday
Chicken Tenders &
Onion Rings or French Fries
Thursday
Mini Corn Dogs & Mozzarella Sticks
Friday
Bowl of Soup with French Fries
Medium 3 Topping Pizza
$7.99
Large 3 Topping Pizza
$9.99
Giant 3 Topping Pizza
$13.99
446 Weber Rd., Oakland
Prices subject to change
www.Arispizzallc.com

WARM THE CHILDREN

Providing New Warm Winter Clothing for Needy Children

The Republican newspaper and the GFWC Civic Club of Oakland are now engaged in the 13th year of Warm the Children. The program provides new winter clothing and footwear for Garrett County children in need. Because the program is a function of the newspaper and of volunteers, every penny donated goes toward the purchase of these items. The following individuals and/or organizations donated to the fund this week. An advertisement with information about how to contribute can be found elsewhere in today's issue.

Thank you all for your generosity!

George and Linda Abramowitz, Gaithersburg
Josephine Ashby, Oakland, *in honor of her grandchildren*
Mark Ashby, Fairfax, Va., *in memory of Harold and Martha Lou Ashby*
Art and Louise Beckman, Oakland, *in honor of grandchildren Alisha and Gracie Plessinger and Lindsey, Chelsie, and Jeremy Murray*
Nancy and Jim Bernard, McHenry
George Bezak, Oakland, *in memory of Crissie Bezak*
Pauline Bittinger, Barton, *in memory of Mr. and Mrs. Carroll G. DeWitt, and in honor of Bryce Carroll and Jenna Brielle Bittinger*
Bob and Leanna Boal, *in memory of their special grandson, Landon Bryant Boal, and Father David Gonder*
Jean Capets, McHenry, *in memory of Anne Capets Schmidt*
Lou and Connie Domenick, Oakland, *in honor of Garrett County Teachers*
Doris Gaskill, Mtn. Lake Park, *in memory of Ronald Gaskill*
John and Hilda Grumbach, Rosedale, *in honor of their grandchildren*
Chip Harlinski, Friendsville, *in memory of Tony Harlinski*
Dr. and Mrs. Thomas Johnson, Oakland
Alex and Margaret Mahood, Swanton, *in honor of their grandchildren*
Thelma and Kenneth McKinnis, McHenry
Sue and Millard McQuaid, Oakland
Pat Mullinix and Bud Peed, McHenry
Betty and Art Naylor, Oakland, *in memory of Celeste and Ted Lasceris and Donald E. Helbig*
Shirley Panther, Oakland, *in memory of James Panther*
Nancy Hesen Perkins, Glen Allen, Va., *in honor of Betty Hesen*
Ann Rebele, Swanton, *in memory of Denny Glotfelty*
Sheila Edwards and Donald Richter, Oakland, *in memory of Vernon and Betty Richter*
Rebecca Sanders, Oakland, *in memory of grandson Lucas Carson Sanders*
Mike, Marta, Hannah, and Nicole Schroyer, McHenry
Tim and Vicki Schwinabart, Swanton
Joe and Connie Smith, Swanton
Bill and Mary Anne Springer, Tucson, Ariz.
Doris and Bill Stahl, Warminster, Pa., *in memory of loved ones*
Jack and Peggy Stano, Baltimore, *in honor of America's veterans*
Lyn and Dick Stimpson, Swanton, *in honor of volunteers for Garrett Mentors*
The Taylor family, Savage, Minn.
Lyn Utrecht and Barry Weinberg, Bethesda
Kathryn Vitek, Oakland, *in memory of her parents, Jennie Megna and Dominick Maltese*
Joyce and family Warnick, Oakland, *in memory of Don Warnick*
Peggy Yuzuk, Bethel Park, Pa., *in memory of her husband, Ron Yuzuk*
Greg and Sue Shockey, Oakland, *in memory of Roger and JoAnn Glotfelty*
Jane B. Avery, Oakland, *in honor of the Our Town Theatre Board of Directors*
David and Judy Bertsch, Deer Park, *in honor of Jacklyn and Shannon Bertsch*
Janet Bowles, Baltimore, *in memory of Alios Bare*
Sonny and Dee Browning, Brooksville, Fla., *in honor of their grandchildren*
Morris and Sandra Carlson, Forest Hill, *in memory of Camille Holden*
Thea V. Crowe, Lexington Park
Mildred Dunbar, Oakland
Philip and Sylvia Emery, Oakland, *in memory of Anne Boltz*
Gladys Wenzel Faherty, Frostburg
Doris Goldsborough, Mtn. Lake Park, *in memory of William M. Goldsborough and grandsons Jeffrey Tichnell and Brian Wolfe*
Martha Grass, Oakland, *in memory of Harvey Grass*
Frances and David Holt, Temple Hills
Barbara and Nick Hornyak, Oakland, *in memory of Ruby L. Teets*
Marilyn Moors, Friendsville
Gary and Barbara Myers, McHenry
Linda O'Neil, Swanton, *in honor of Audrey and John O'Neil*
David and Cecelia Price, Swanton
Paul and Mary Rodeheaver, Oakland
Susan Fowler and Mildred R. Shilke, Oakland, *in memory of Reverend and Mrs. Charles A. Shilke*
Dot and Eric Sisler, McHenry, *in memory of Denny Glotfelty*
Mary Ann and Richard Umbel and families, Friendsville, *in memory of Timothy Allen Umbel*
Reave and Jane Vanneman, Washington, D.C.
Tiddle and Dave Wheeler, Oakland, *in memory of Lois Sherrard*
Ed and Barbara Wolf, Oakland, *in memory of Mary Wolf and Don and Susan Scott*
Highland Thrift Shop, Grantsville
WEPCO Federal Credit Union staff members, Oakland
BMR Properties, Swanton
Team One, Oakland, *in memory of Mervin "Skip" Bernard*
Our's Auto Salvage LLC, Oakland, *in memory of former employers Bill Pifer and Jim Bucklew*
Anonymous, *in honor of Mildred Wucik*
Anonymous, *in memory of deceased parents*
Anonymous, *in memory of family members*
And three additional anonymous donors

HOST A SCENTSY PARTY
Call Marla for details
301-895-5033

Toy Drive Slated To Benefit Rotary Christmas Project

A toy drive is slated for Sunday, Nov. 28, from 1 to 5 p.m. and Monday, Nov. 29, from 11 a.m. to 7 p.m. at Jessica's Creations, Oakland.

Santa Claus will be visiting, and several children's activities will be offered, including cookie decorating. Toys collected will benefit the Rotary Christmas Project. Toys, books, and games for children ages infant to 10 will be accepted.

There is no admission fee. Jessica's Creations is located at 147B Service Center Drive. For more information, persons may call 301-501-0096.

Beef Dinner Set In Salisbury, Pa.

Salisbury Ambulance Service and the Salisbury Fire Department's Ladies Auxiliary will host an "all-you-can-eat" roast beef dinner at the Salisbury, Pa., Fire Department on Sunday, Nov. 28, from 11 a.m. until sold out or 2 p.m.

The public is welcome, and tickets will be sold at the door. Take-outs will also be available.

The cost will be $8 for adults and $4 for children. The menu will include roast beef, mashed potatoes, noodles, gravy, corn, green beans, coleslaw, homemade bread, assorted cake, and assorted beverages.



HEALTH DEPARTMENT PROMOTES MAJORITY RULES PROGRAM — Two Health Department employees Kathy Elliot and Sadie Liller presented the details of the Majority Rules program to the Oakland Rotary Club at last Thursday's club lunch meeting. Majority Rules is a federally funded program administered by the Health Department that has been implemented in the schools of Garrett County. The program urges young people not to use marijuana and now claims that 82 percent of county students do not use the illegal drug. Pictured above, from left to right, are Elliot, Rotary Club President Jim Carmack, and Liller.

BITTINGER

Continued from Page A-8

I called Direct TV customer service, and they told me that the channel was Comcast Mid-Atlantic. I'm glad I could find it because I need to get to know the new roster of players. Just when I got somewhat familiarized with the University of Maryland and WVU football teams, now it's a whole new game.

But Maryland looked very good. They bested the University of Maine by about 30 points. So far the Terps are 3-0.

Now for the Steelers' game. It is pretty important that they win this one to stay on top of the American Football League. Tonight, their opponent is the New England Patriots. Those two teams dominated most Super Bowls in the last decade, except last year the big winner was New Orleans. I'm glad they won.

I liked Troy Polamalu from my first sight of him. It seems that he can always be depended upon to make some orchestrated play just when the Steelers need a big boost. He is able to run down any offensive player with the ball, and he's made some amazing tackles. He also seems to instinctively know when an airborne ball is nearby, and he often picks it off.

The best-known thing about him is his flowing locks. Most female fans like his hair. Like me, Joan Beitzel told me that he is her favorite player. But not Jack, mainly because he does not care for his hair.

In the pre-game show, he said that he did not make a decision to grow his hair long. During his college days, he was just too busy or lazy to get a haircut. But that was before he met his wife, and she loved it. I hear his hair is insured for one million dollars.

Troy's position is safety. I don't understand what that position does, but if Troy is a good example, it's whatever is necessary.

Troy and his young wife, also of South Pacific origin, have two sons under 2 years old. He says he is totally enjoying being a father, and helps with the babies' care, but he faulted himself for not having as much time to devote enough to his family.

I don't think there is another trait as powerful as how a person wears his hair. I realized something as I thought about this subject. 1965 was almost a watershed year in style. That is the year that I entered as a seventh grader at Northern High School. Looking at old yearbooks, many of us changed in appearance in that year. Prior to that year, the major heartthrob was Elvis Presley, with his hair that was long on top and cropped close on the sides and back.

But in 1964, something happened in America. The British invaded, meaning the young Beatles arrived on "this side of the pond." And their primary characteristic was a mop of somewhat longer, unruly hair.

I remember the 1964 Bittinger 4-H Club's fair float had the theme "Fads pass, but 4-H lasts forever" on the hay wagon. We had four guys wearing Beatles' wigs and holding guitars. On the other side of the wagon, another group of guys sported normal hair styles. Then a group of girls turned away the Beatles guys and approached the 4-H guys.

But it was in a time of changing social aspects. The majority of young men from Bittinger sported crew cuts or flat tops, stiffed with "butch wax."

My whole childhood was spent with a pixie cut, quite short. And that was the hairdo worn by Sally, Cindy, and my sister Carol. That pretty much was my parents' decision.

In about eighth grade, I started to grow my hair. It took about two years to get it to be longer than shoulder length. That's how it was in my senior pictures. And it got somewhat longer around the time of my marriage. But like Troy, most of the time I just didn't bother to get a haircut. I do feel more powerful with longer hair.

But Troy didn't have an outstanding game last evening. In fact, it was the least effective that I have ever seen a Steelers' team. But they still are an excellent top team, and I have a good feeling that they will get into the playoffs.



MAYOR SPEAKS TO LIONS – A recent guest speaker for the Oakland/Mtn. Lake Park Lions Club was Oakland mayor Peggy Jamison, who gave an overview of all departments in Oakland and the challenges facing the town. She highlighted businesses that have opened in the last year and new businesses and projects planned for next year. There were also three new members inducted: Paul McIntyre, sponsored by John Williams; Andrew Orr, sponsored by Paul Macy; and Glenn Tolbert, sponsored by Jeff Gilbert. Pictured with Mayor Jamison are club president Preston Sharps, left, and Perry Schwab, first vice president.

Altar flowers at Emmanuel Lutheran Church last Sunday were given by Dorothy Teets in memory of Russell Teets.

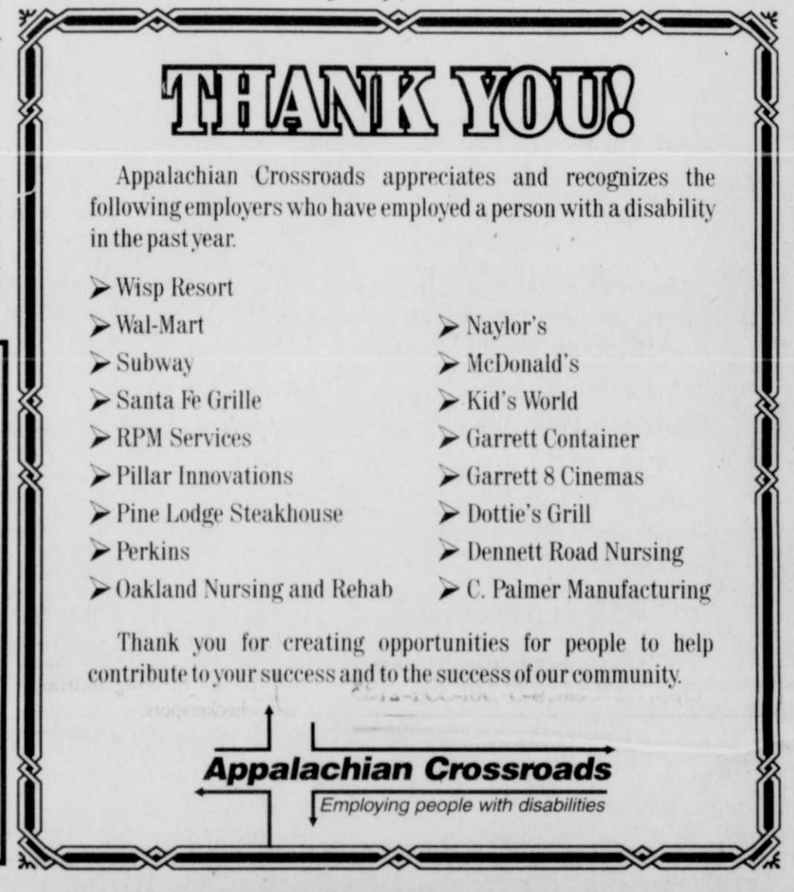
The Women of the ELCA at Emmanuel have chosen the Dove Center in Oakland to be the "Christmas Family" for 2010. Congregational members are asked to participate by bringing unwrapped gifts to be placed in a Christmas box by Sunday, Dec. 5.

Rev. Michael Tamorria was guest preacher at the three churches of the Bittinger Parish on Sunday while Pastor and Cindy Richardson are on a family vacation. Rev. Tamorria is former pastor of St. Paul's Lutheran Church in Frostburg.



MODEL RAFFLED OFF TO BENEFIT B&O — Bruce Tharp, director of the Tharp Group, has made available to the Oakland B&O Station Museum committee a Z-scale model train set to be raffled off for the benefit of the museum. The train set includes a Northern Pacific model locomotive with a tender, two freight cars, and a caboose. The set comes complete with 12 sections of track, a rerailer, and a power pack. It is a Macklin set from Germany. It retails for around $400 and is intended for serious collectors or model train enthusiasts. Because of the small size of the gauge, the set is not recommended for children under 12 years of age. Raffle tickets are $1 each (or 6 for $5) and are available at the Garrett County Historical Society Museum, the Oakland Town Hall, Proudfoot's Pharmacy, Gregg's Pharmacy, and the Helbig Insurance Agency. The drawing will be held just in time for Christmas on Saturday, Dec. 18, at Proudfoot's Pharmacy in conjunction with the House of Hope food drive. Pictured above with the model is former Oakland Mayor and chair of the B&O Station Asa McCain.











FRIENDS OF DEEP CREEK LAKE COLLECTING WATERSHED DATA — There are many road culverts that channel run-off into Deep Creek Lake. The Friends of Deep Creek Lake, with volunteers from Garrett College and direction from the county, seek to locate all such culverts. The group aims to gather specific data on each and with Deborah Carpenter, county GIS specialist, create a useful map for the Roads Department and resource for watershed protection. Students from Garrett College will be out during the winter months and plan to map all roads in the watershed area before spring. Pictured above, Kenny Weaver, student at Garrett College, assesses a retention pond.



LOCAL DAR PRESENTS WREATH AT VETERANS DAY CEREMONY – The Youghiogheny Glades Chapter of the Daughters of the American Revolution was represented by its Service for Veterans chairman and special delegate Ellen Doctor, who presented a wreath at the 51st annual Veterans Day Observance ceremony. Sponsored by the Kawanis Club of Bethesda and the American Legion of Oakland, Doctor attended the ceremony on Nov. 11 in Bethesda's Veterans' Park. Six organization officials spoke, as did the newly elected Congressman Chris Van Hollen. The keynote speaker was Col. Michael Mann, U.S. Army deputy provost marshal general for the U.S. Army Corrections Command. Col. Mann spoke of the dedication of the soldiers he served with in Afghanistan and the military wounded he has met recently at Walter Reed and Bethesda Naval hospitals. Most of these individuals, he noted, would go back if they could, in order to serve their country. He stressed their honor, their love for their family and country, and the emotional strength they possess.



COLOR GUARD AND DRILL TEAM COMPETE — The Southern Rams' color guard and drill teams competed in a tri-state meet at Preston High School on Saturday. The teams took third place overall among the five schools represented the 70 cadets at the event. Sophomore Dylan Nazelrod led the color guard in the competition that required them to memorize and perform a 43-step sequence. The other color guard members were students Johnathan Potts, Emily Nazelrod, and Robert Locke. The drill team, led by junior Christine Hall, conducted the unarmed 41-step squad sequence. In addition to Hall, the team consisted of Emily and Dylan Nazelrod, Locke, Carl Cosner, Potts, and cadet Sgt. Maj. Jesse Paugh. "This was a tough competition," said the cadets' coach, ret. Lt. Col. Sheaffer. "The cadets worked hard and their willingness to do so was evident." The JROTC competed again on Tuesday against other division 1A schools in the Academic and Leadership Bowl. The academic team answered SAT math and English questions while the leadership team dealt with questions on leadership theory. These competitions are available to students enrolled in JROTC and take into consideration the skills and interests that students have.

KES Butterflies

Continued from Page A-20

Vlad's wife died in April of 2007, and he remained on at the property, even in the worst of recent winters.

Now he has opted to live with family members in California at least through the winter, and the home has been sold to Aaron and Christie Cropp. Interestingly, the property had been in the Cropp family since the Revolutionary War, when an ancestor was granted the deed for his service in that conflict. So it has effectively been returned to its original owners. However, the Cropps greatly value their friendship with Vlad, and have offered him a continuous place to stay whenever he wishes. He said he hopes to spend the summers there, staying in a second dwelling on the property.

The students of Kitzmiller are now well-versed in the plight of butterflies, and appear to be earnest in their efforts to help save the insects. The teachers said there are tentative plans for the children to return to the area in the spring, both to see if their flowers have bloomed, and more importantly to have the chance to see thriving Baltimore checkerspots.

Lenora's Fabric & Yarn

We will close
December 18 for the winter

Thimbleberry Prints • Calicos • Velvet
Fleece • Children's Prints
108" Quilt Backing • Cheater Quilts
Christmas Prints • Yarns • DMC Floss
Millend Yarn $3.79 lb. • Batiks
Zippers 5¢ & up • Buttons 2¢ ea. • Scarves $1.50 ea.
Quilt Blocks, Pillowcases, Baby Quilts to Embroider
Sample Pieces (use for purses, doll coats, napkins, etc...)
Tables of $1.00 yd. Fabric

Rt. 219, 2½ miles south of Oakland
Open Fri. & Sat., 9-5 · 301-334-2783



BOE SIGNS VETERANS DAY PROCLAMATION – The Garrett County Board of Education signed a Veterans Day Proclamation at last week's monthly meeting. In proclaiming the first Veterans Day in 1954, President Dwight Eisenhower called on all citizens to "solemnly remember the sacrifices of all those who fought so valiantly – on the seas, in the air, and on foreign shores – to preserve our heritage of freedom and let us re-consecrate ourselves to the task of promoting an enduring peace so that their efforts shall not have been in vain." Veteran Ron Friend (center), commander of American Legion Post 71, was presented with the proclamation by board president Rev. Dr. Donald Forrester (left) and school superintendent Dr. Wendell Teets (right).

WEARHOUSE SALE
Main St., Berlin,PA, Route 219 N.
(between Landis Bakery & Dollar General)
Thanksgiving Sale
NEW NAME BRAND CLOTHING
Ambercrombie & Fitch • American Eagle
• Hollister • Fox • D.C. •
Aeropostale & More!
Steelers Jerseys and Jackets
Lots of kids Ambercrombie & Fitch
Open: Fri. & Sat. 10-8
Sun. 10-5

www.DeepCreekRealty.com



7461151 $89,900
* Cozy Bungalow in Loch Lynn
* Recent Upgrades
*Stone Fireplace
*Large covered Porch



Deep Creek Lake
7198025 $359,000
* 3 Hot Springs Hot Tub
* 2 Wood Burning Fireplaces
* Filtered Lake View



Flintstone
7360509 $799,000
* Panoramic views
* Quality Mission Style Craftsmanship
* 10+ acres with auto Sprinkler System
* 4 Bedrooms 2.5 Baths



Borders State Forest
7441343 $138,800
* Fishing, ATV riding, clubhouse now open
* Close to Deep Creek Lake/5 State Parks
* 1.5 Ac bordering state forest
* Cathedral ceiling, fireplace, 2 large decks, sheds



Deep Creek Lake
7307855 $450,000
* $5000 CLOSING COST CREDIT FOR CONTRACT BY 12/31/10.
* Home Warranty included
* Bonus Room with Rough in Bath, Heated Garage
* Wood Flooring, Storage Galore & So Much More



McHenry
7472636 $420,000
* Deep Creek Lake Access & Boatslip
* Close to all Garrett County has to offer
* 3 Bedroom & 3 Full Baths
* Fully Furnishedt

COLDWELL BANKER

DEEP CREEK REALTY
Each Office is Independently Owned and Operated
Visit us soon at
www.DeepCreekRealty.com
or stop by our office
24439 Garrett Highway, McHenry, MD 21541
(in McHenry Plaza)
8:30 AM-6:00 PM • 7 Days a Week
301-387-5303 • 800-252-7335

PROPERTY MANAGEMENT AND RENTALS
• Vacation Rentals a wide variety of homes, chalets, and condos.
• Long-Term Residential Rentals in town or country.
• Property Management professional management for your recreational or residential property.



Share a Smile With Santa
Saturday December 11, 2010
1:00 - 4:00 pm
at Ridgeview Valley
912 Gravelly Run Road, McHenry, MD
Free Photo with Santa
Cookies & Cocoa
Family Winter Hike



McHenry
7479048 $648,800
* Magnificent views
* Close to Wisp Ski & Golf
* Master suites
* Extremely Private Mountain Chalet



Cumberland
7457381 $49,000
* Investors special! Conveniently located to shopping and all Cumberland has to offer.
* Remodeling is started with some wiring upgrades.
* Just waiting for your finishing touches and tenants.



Deep Creek Lake
7102152 $460,000
* HOME WARRANTY INCLUDED
* $7,000 CLOSING CREDIT WITH RATIFIED CONTRACT BY 12/31/2010!
* Detached w/ 4 Master Suites
* Awesome Views of Deep Creek Lake!



Swanton
7471453 $375,000
* Lake access with boat slip
* All plumbing, heating, cooling, roof, ect. Redone in 2005
* Addition added in 2005 with charm of cabin maintained
* Home warranty & handicap friendly



Accident
7255376 $72,000
* 10+ acres with 450' frontage on Bear Creek. * Log sided shed with deck.
* Owner financing available.

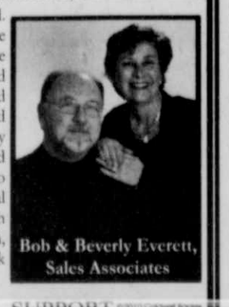


Mchenry
7149773 $350,000
* UP TO $5,000 CLOSING COST CREDIT FOR CLOSING BY DEC.31
* Conveys with assigned Boatslip
* Lake Access within steps of the Unit
* HOME WARRANTY & fully furnished

THE SIGN OF AN EXCEPTIONAL SALES ASSOCIATE.

SOLD

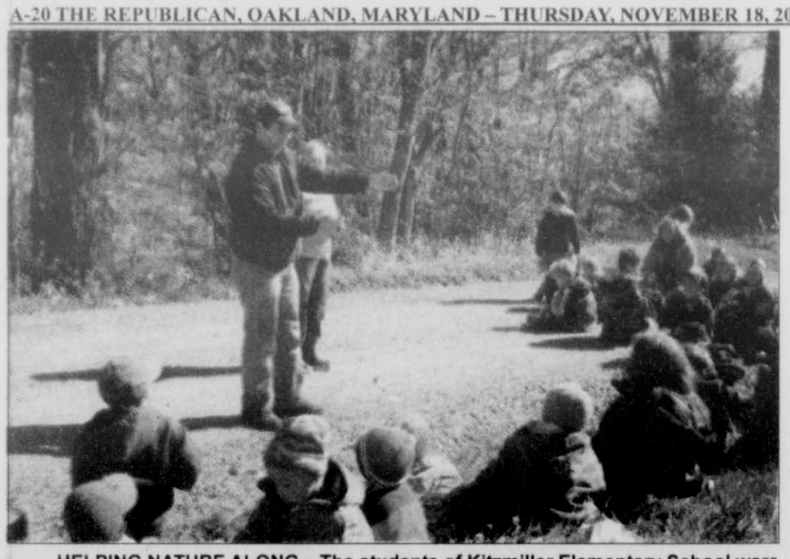
Dear Bob and Beverly,
I want to take the time to thank you for all that you did to make my move possible. Without your guidance and direction, I would have had a very difficult time selling my house in Oakland. At a time when my emotional level was quite tense you very calmly walked me through the necessary steps to get my house properly listed for sale, and then you very purposefully followed through to make sure that the sale was handled properly. Most especially I appreciated your very professional attitude and expertise when we had that "glitch" at closing. You allowed me to complete my move with confidence that the final details would fall into place. Thank you so much for your hard work, effective communication, and patience with me in accomplishing the task of selling my house!
Most sincerely, Lowell Leitzel



Bob & Beverly Everett, Sales Associates

SUPPORT YOU CAN COUNT ON

©2010 Coldwell Banker Corporation. An Equal Opportunity Company. Equal Housing Opportunity. Each office is an independently owned and operated member of Coldwell Banker Real Estate Corporation. In Canada, each office is an independently owned and operated member broker of Coldwell Banker Affiliates of Canada. www.coldwellbanker.com



HELPING NATURE ALONG – The students of Kitzmiller Elementary School were asked to assist nature a little bit by gathering the seed pods of flowers and distributing them in a specific area to help create a safe and thriving habitat for endangered butterflies. Dick Smith of the Maryland Environmental Trust is pictured above as he shows the children how to crack open the seed pods. Smith and Pat Durkin, both top butterfly experts in the state, led the children in their efforts last month at the Woodhill Sanctuary, an officially designated and protected butterfly habitat near Kitzmiller. Photo by Mary McEwen.

Kitzmiller School Students Do Their Part To Sustain Butterflies

by Mary Sincell McEwen

The children of the Kitzmiller Elementary School embarked on a unique quest on a bright and chilly day last month, loading onto buses and heading up the mountainside to an expanse of land where butterflies gather.



SOMETHING TO SMILE ABOUT – The current plight of the butterfly, especially about seven particular species including the Maryland state butterfly, is perilous right now, as their habitats are being destroyed across the country. However, a site in Garrett County will remain a safe haven for the insects, as it has been named a butterfly sanctuary by the Maryland Environmental Trust and will never be developed in a way that will destroy the delicate conditions required by the unique insects. The children of Kitzmiller were able to take part in some of that preservation effort, under the smiling eye of property steward Vlad Dupre, pictured at left, who enjoyed an afternoon with the children last month, along with butterfly experts Dick Smith and Pat Durkin, also pictured. See story.

The area is the Woodhill Sanctuary, a 15-acre easement now designated as a Maryland Environmental Trust (MET) and the Allegany Highland Conservancy butterfly sanctuary. The area is a preserve for several rare, threatened, or endangered butterfly species, including the Baltimore checkerspot, the official insect of the state of Maryland, so named in 1973.

Vladamir Dupre sought the designation for the property, which was owned by him and his late wife Elizabeth for many years. Dupre said he was thrilled to be able to contribute to the preservation of the endangered butterflies.

"We consider it a privilege to be a part of the efforts of the Maryland Environmental Trust to maintain and manage natural habitats for the people of Maryland to enjoy and learn from," Dupre said.

In that vein, he invited the children of Kitzmiller up to the property and gave them a mission — to help seed the area with flowers to which the butterflies will be drawn, and which will provide for the insects a safe haven.

While once common throughout the state of Maryland, the Baltimore checkerspot, along with numerous other species, is losing ground annually. Butterfly specialists Richard Smith and Pat Durkin, both active butterfly researchers with the MET, guided the Kitzmiller students last month in their mission the at Woodhill Sanctuary. They explained to the children that this unique area was one of only eight locations where the state butterfly colonies now survive. In fact, Woodhill has the largest concentration of the butterfly in the state, and possibly in a multi-state region, Durkin said.

The butterflies require freshwater marsh habitats, with shallow waters and a variety of flowering plants. Expansion and development throughout the state have greatly damaged such areas.

"The marsh-like conditions these butterflies need can be destroyed in a second," Durkin said. "It doesn't take much to ruin their habitat."

She and Smith have researched the plight of Maryland butterflies for many years, both participating in the Maryland Rare and Endangered Butterfly Survey in 2002-2003. Their research led them to the mountainsides of Garrett County where undeveloped land helps to sustain the insects.

To help with that, the students were instructed to gather seed pods of all sorts of flowers, and put them in paper bags. The flowers to come from these seeds are vital to butterflies, who seek the nector to survive.

Once collected, the children were led to a wide-open field. Smith showed the students how to crack open the various pods. Then he sent them out across the field to spread the seeds across the grounds.

The children scattered out across the meadow and did as they were told, with seed pods flying in all directions.

Durkin explained that the field is considered a "low-grade meadow," and can be upgraded to the next level if seeded with many varieties of flower. Then as the flowers bloom in the spring, the new butterflies can be well-fed and protected.

Dupre obviously enjoyed the activities of the day, watching the children romp on the property that has been his own sanctuary for years. The father of six children and grandfather to 10, Dupre is a family-oriented man. He has stewarded the property for more than 25 years. He and his wife Elizabeth lived in Bethesda, and Vlad wished to find a piece of property where his family could be together.

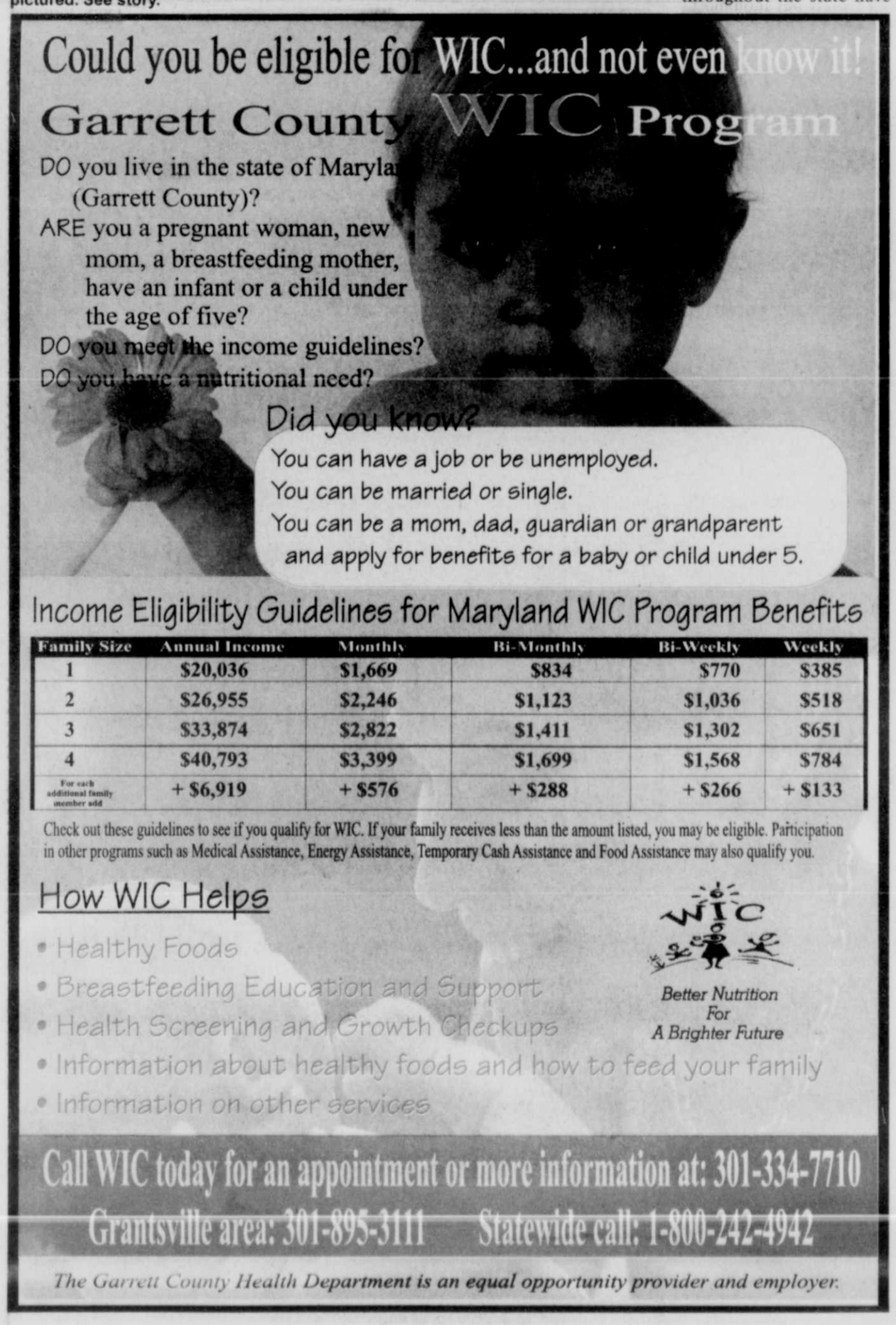
"I had looked for years to find the right place," he said, and was led to Garrett County upon the suggestion of a friend. He found the mountaintop location perfect, and his family has indeed gathered there since. The property is a combination of natural woodlands and meticulously designed garden areas with various nature-inspired statues made by family members.

Continued on Page A-19



SAVE THE BUTTERFLIES was the theme of the day for students from Kitzmiller Elementary School, who traveled to a hilltop butterfly sanctuary last month to learn about endangered insects, and to help save them. In the photo above, the children are shown as they distribute a wide variety of flower seeds. Their actions will help this piece of land become a higher grade meadow, and a perfect haven for butterflies. The children are all shown below after their work, along with teachers, land steward Vlad Dupre, and butterfly experts from downstate. See story. Photos by Mary McEwen.







Saving $50 on a new, ENERGY STAR® qualified refrigerator is just the start. You'll also continue to save on energy costs as energy-efficient refrigerators can yield as much as $180 in lifetime energy savings. See rebate form for details. Recycle your working refrigerator by calling JACO at 1-877-270-3521. For other authorized recyclers or to learn more, visit the Watt Watchers section of alleghenypower.com.

WATT Watchers Use Energy Wisely

These programs support the EmPOWER Maryland Energy Efficiency Act.

MD Refrigerator Rebate with Recycling $50 41

Allegheny Power Account Number (14 digits, identified on your monthly bill):
Total Purchase Price: $
Name:
Street:
City: State: MD Zip:
Email Address:
Daytime Phone:
Ice maker in door - yes / no (circle one) Freezer location - top, bottom, side (circle one)
Defrost - manual, automatic, partially automatic (circle one)
Signature: Date:
By signing this form, I certify that I purchased the qualified appliance noted within for the Maryland Allegheny Power (AP) Service Address above, and I am an AP residential electric customer. I am providing the requested information solely to be eligible to participate in AP's Watt Watchers Programs and request that the personal information supplied by me be treated as confidential. I will allow a representative of Allegheny Power to physically verify the product if requested. Allow 6-8 weeks for processing. ENERGY STAR qualified appliances can be identified by the ENERGY STAR Label. **Customers with form completion questions or seeking rebate status may visit rewardsbymail.com or call 866-538-1204.**

Allegheny Power
an Allegheny Energy company

Your rebate request must include:
• Completed and signed rebate coupon.
• Copy of your sales receipt dated 180 days or less.
• **Copy of Energy Guide label** from your refrigerator.
• Copy of Appliance Turn-In Order form available from authorized recycling agency.

Limit of 1 rebate coupon per household per calendar year.
New refrigerator rebate only available when replacing and recycling existing working unit. Visit our website for recycling rebate information.

Mail all required documentation to:
Refrigerator Rebate with Recycling
Department 30524, PO Box 6110
Douglas, AZ 85655-6110

Deep Creek Fitness

Bear Creek Traders

Brenda's Body Shop & Cindy's Fund would like to thank the community for their support!

Get Your PINK GLOVES On

benefitting Cindy's Fund

www.brendasbodyshop.com

BRENDA'S body shop

Check out lots more pink glove pictures on facebook
"Get Your Pink Gloves On"

Cindy's Fund

Garrett County People Helping Garrett County People

www.cindysfund.org

For assistance with cancer expenses contact:
Tenna Taylor
at Western MD Health Center
240-264-1449
or
Sharon Rounds
at GC Health Department
301-334-7777

$15,758 raised, over 47,000 gloves distributed!

Mt. Storm Health Center

Cornish Manor

RAM Notes

VISION AND HEARING TESTING

Parents with a true concern about their child's vision and/or hearing may send a note with their child for the health room. The school nurse will begin screening students after Thanksgiving.

SERVICE LEARNING OPPORTUNITY

The Dove Center Festival of Trees organizers are looking for volunteers to help in various ways during Thanksgiving week. Individuals may go to www.fotgc.com for full details on this wonderful, colorful, fun event. There is a volunteer page where students may e-mail their available time to Sherry at sherbrad@verizon.net or call her at 301-746-8117 with any questions.

YEARBOOK ORDERS DUE

Any student who did not order a yearbook during last month's advisory period should see Ms. Zumpano by Friday, Nov. 19. All yearbook orders will be submitted to Jostens over the Thanksgiving holiday, and invoices should come out shortly after the Christmas break.

SENIOR UPDATE

The senior class is currently selling Sheetz coupon books. Money is due when books are sold. All unsold books are to be turned in no later than Nov. 22. All Longaberger order forms are due at the same time. Checks are to be made out to SHS Class of 2011. A shipping and handling charge of 12.5 percent of the total order is to be added to all Longaberger orders. There is no tax. Money is due for senior hoodies, tees and pants. Tees are $12, hoodies are $25, pants are $20, and hoodie/pant sets are $35.

FFA CHRISTMAS FRUIT AND NUT SALE

The Southern High School FFA is now taking orders for Christmas fruit & nuts to be delivered Dec. 14. Orders are due by Nov. 19. To order, individuals may contact any FFA member or e-mail FFA advisor Steve Kisner at skisner@sh.ga.k12.md.us or call 301-334-1580 during the school day.

BEAUTY AND THE BEAST

Southern High School will present Disney's Beauty and the Beast on Dec. 9, 10, and 11 at 8 p.m. and on Dec. 12 at 4 p.m. Featuring a cast of 65 students, this production promises to be very special. Make plans now to bring your family to see Beauty and the Beast this holiday season!

ELKS NATIONAL FOUNDATION MOST VALUABLE STUDENT SCHOLARSHIP

The deadline for Elks National Foundation Most Valuable Student Scholarship applications is Dec 1. All applications must be completed according to the instructions and turned in to Robin Spiker.

AXA ACHIEVEMENT SCHOLARSHIP

The deadline for the AXA Achievement Scholarship is Dec. 15. This scholarship is sponsored by the AXA Foundation and U.S. News & World Reports. One student from each state will receive a $10,000 scholarship, and 10 students selected from across the nation will receive $15,000 each. Criteria for selection include: Demonstrated achievement at a job, sport, or extracurricular activity, the ability to achieve in a college environment, commitment to success, respect for self and others, and ambition, drive, and dedication. To apply, students need to go online or pick up an application in the Guidance Office. To apply electronically students may go to www.axa-achievement-.com, click on the link on the left labeled "AXA Achievement Scholarship," then click on the 'application' link on the right.

NFIB YOUNG ENTREPRENEUR AWARD

At least 400 scholarships of varying amounts will be awarded nationwide to high school seniors who are running an officially established business. Individuals who are eligible must be high school seniors on track to graduate in Jun. 2011 and planning to enroll at an accredited, nonprofit two- or four-year university, college, or vocational/technical institute for the full 2011-12 academic year. Applicants will also be graded on the demonstration of entrepreneurial spirit, extracurricular activities, leadership activities, academic record, and essay content. Students may apply by going to www.NFIB.com/YEA and use access key - "NFIB." Instructions for applying online and more information on the scholarship are available in the Guidance Office. The deadline is Dec. 31.

U.S. JCI SENATE FOUNDATION

Postmark deadline is Jan. 8. The United States JCI Senate Foundation will be selecting high school seniors in the U.S. to receive one of two $500 scholarships to be used in the first year of study at an accredited post-secondary college, university or technical school. Criteria for selection include: financial need, leadership, involvement in school and community, honors and awards, employment, letters of recommendation, and a 100-300 word essay. Applications are available in the Guidance Office or online at www.usjcisenate.org.

NATIONAL WASHINGTON CROSSING FOUNDATION SCHOLARSHIP AWARDS

The Washington Crossing Foundation offers a variety of national and regional college scholarships ranging from $500 to $5,000 for high school seniors planning careers in government service. Each applicant, who must be a U.S. citizen, is to submit a one-page essay explaining his/her decision to seek a career in government service including any inspiration to be derived from the leadership of George Washington in his famous crossing of the Delaware. More information and applications are available in the Guidance Office or online at www.gwcf.org. The deadline for application is Jan. 15.

LONG & FOSTER REALTORS

LONG & FOSTER®

REAL ESTATE • MORTGAGES • TITLE • INSURANCE



GT7468958 $28,000
- This 3 BR/ 1 ½ BA starter home has lots of potential.
- Upgraded wiring. Storage shed. Great location.
- Lot size is approximately 0.16.



PR6670768 $155,000
- This 3 BR/ 2 BA one level high is situated home on Alpine Lake's hills.
- You get the feeling of being alone in the forest.
- Full length covered front porch.
- Two low maintenance lots.



PR7365235 $225,000
- Modular chalet with a full basement and extensive decking.
- Situated on 6+ acres will put the Little Sandy River in your back yard.
- Offers 3 BR/ 2 BA; a wood burning fireplace and much



MG7386210 $395,000
- Pristine 4 BR/ 3 BA home located at "Greystone-On-The-Cheat".
- Kitchen features cherry cabinetry, granite counters, walk-in pantry & breakfast area.
- Picturesque back yard with extensive hard scape.



PR7353040 $64,900
- Great country charm describes this 3 BR/ 1 BA home.
- Hardwood flooring, wormy chestnut & wormy oak throughout.
- Nice yard with shed for storage.



PR7308567 $170,000
- Nearly 4 acres of land including 1.5 of pine trees, grape arbors & a small stream.
- This home offers 3 BR/ 1 ½ BA with wormy chestnut wall boards & hardwood flooring.
- Stone fireplace in the living room.



10076056 $240,000
- Immaculate home with kitchen, breakfast nook, DR, FR, LR and ½ BA on main level.
- Large back deck; 2 storage sheds; concrete driveway.
- Finished lower level.



GT7327429 $439,000
- Lakefront property with spectacular lake views.
- Well maintained 3 BR/ 3 BA home situated on 2 acres.
- Rec room; workshop and craft room.



PR7413500 $85,000
- Well maintained 4 BR/ 1 ½ BA home.
- Many upgrades have been made to this home; all appliances convey.
- Situated on a corner lot.



PR7025024 $185,817
- This 2-story Circa home built in the 1880's with unbelievable accents & craftsmanship.
- Wood burning fireplaces in the bedrooms & living/ dining room.
- Stone patios. Must preview to appreciate.



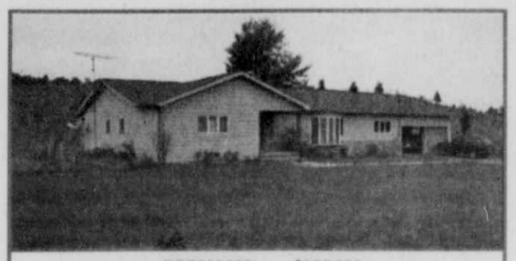
PR7450383 $244,460
- Country charm at its best; meticulous 4 BR/ 2 ½ BA home.
- Great location; park-like setting w/ beautiful landscaping.
- Stainless appliances. Lower level rec room & storage area.



PR7007594 $550,000
- 3 BR/ 2 BA farm house with oversized kitchen.
- Outside pavilion; 2 streams, waterfall with fish pond.
- 88 acres with standing timber on 40 acres.



PR7468559 $85,000
- Alpine Lake town home with views of the 2nd Fairway.
- 2 BR/ 1 ½ BA with partial basement for storage.
- Fully furnished & ready for you to move in.



PR7268680 $205,000
- Large 4 BR, 3 BA home situated in a quiet country setting.
- Recently remodeled, full basement, 2 car attached garage.
- 3 acres of landscaped property w/ 40' x 40' insulated metal shed.



PR7306660 $275,000
- An absolute gem at Alpine Lake. Move-In, mint condition.
- One level living 3 BR/ 2 BA home with large bonus room.
- Paved driveway & well-manicured lawn.



PR7399192 $950,000
- RINGER LAKE RETREAT—Cranesville
- 22+ acres with a 7 acre lake.
- 4 BR/ 3 ½ BA home w/ attached garage.



PR7316529 $140,000
- Energy built home situated on 1+ acres.
- Lots of storage, rec room, 3 BR/ 2 BA.
- RV/ boat pad, storage shed.
- Great views.



PR7461249 $224,999
- Well maintained 3 BR/ 2 ½ BA home.
- Covered front porch & breathtaking mountain views.
- All appliances convey. Great location.

LONG & FOSTER REALTORS

301-387-4700

23789 Garrett Highway

McHenry MD 21541

www.depcreeklakemd.com

Five Members Of Troop 55021 Receive Girl Scout Silver Awards

The Black Diamond Council recently presented the Silver Award, the second highest achievement in Girl Scouting, to five members of Troop 55021. They are Christine Carpenter and Stephanie Owens of McHenry, Alexandra "Alex" Miller of Grantsville, and Shelby Simmons and Christa Bowser of Accident.

The troop is led by Debbie Carpenter and assistant Tracy Simmons.

"The Silver Award symbolizes outstanding accomplishments and a commitment to excellence," Debbie said. "It helps girls build skills, explore careers, gain leadership skills, and make a commitment to self-improvement and community involvement."

In order to receive the awards, girls mus: complete a number of requirements, including a project that shows community involvement.

"The girls are encouraged to select a project that will help the community, a project that is close to their hearts," Debbie said. "Then they devise a plan and put that plan into action with direction and support from adults; however, they are required to do all the legwork for the project themselves. I am so very proud of these girls."

For her Girl Scout Silver Award project, Christine chose to help the Garrett County Animal Shelter. She organized a food drive at Foodland Fresh in McHenry.

Christine asked Coldwell Banker for the use of its mascot dog suit and gained permission from Foodland Fresh in McHenry to conduct the event in front of the store.

Christine collected many food and toy items for the shelter animals, delivered them, and then volunteered at the shelter for the remainder of the summer. While at the shelter she cleaned the shelter, cleaned the animal cages, and took care of the animals.

Christine is the daughter of Debbie and Dale Carpenter. She has been a Girl Scout since 2003. She is a 10th grader at Northern High School, a member of the JV girls' soccer team, and a lieutenant in the school's JROTC program.

She is a consistent honor roll student and is very active in her local church, teaching younger children and participating in missionary trips.

"Christine plans to pursue a career in the veterinary field and has always had a heart for animals," Debbie said. "She tackled this project with enthusiasm and has discovered that working with animals is a lifelong passion."

Alex is the daughter of Jeff and Maxine Miller. For her project, she chose to collect and personally deliver new clothing and toys for the children of the QuZhou SWI in QuZhou, China. Alex was adopted from this orphanage when she was 11 months old, and when she was adopted she had four worn shirts, three pairs of split pants, and two pairs of mismatched socks.

For her project, Alex decided to give the children some new things. After her trip to China, Alex presented a program to the Women's Fellowship at her church, made a PowerPoint presentation that she saved to disc and gave to her former kindergarten teacher to use at Accident Elementary School, and wrote an article about her trip for *Mei Magazine*, a special publication for Asian adoptees.

Alex has been a Girl Scout since 2004. As a Cadette, she has earned a number of additional awards, including the Leadership Award, Leadership in Action, Cadette Challenge Award, From Dreams to Reality, the Community Service Bar, and the Golden Trefoil Award.

An honor roll student, Alex is a seventh grader at Northern Middle School, where she is a member of Student Council, the school band, and the Fiery Snow Bricks FIRST LEGO League team.

She is also a member of the ICE soccer team and a student at Dixon's Dance Studio. Alex is a member of the Meyersdale Church of the Brethren, where she helps with the nursery.

She also participates frequently in community service activities and has given of her time to help with the food pantry in Meyersdale, Pa., a recent blood drive at the Springs Mennonite Church, and by collecting donations for Heifer Project International.

"Alex was adopted from China herself and has a heart for the children there," Debbie said. "She has the drive to accomplish anything she sets her mind to, and I'm looking forward to witnessing her continued accomplishments."

Shelby, Christa, and Stephanie worked together to complete the requirements of their award by doing work at the new McHenry location of the Northern Garrett County Rescue Squad. Together the three girls sanded walls, swept, vacuumed, and mopped floors. They pressure washed the deck and cleaned every window in the house. They also cleaned the ambulance bay.

"They admit that it was very hard work, but said that the appreciation expressed by the rescue squad made it more than worth it," Debbie said.

Shelby is the daughter of Tim and Tracy Simmons. She has completed five years and is in her sixth year in Girl Scout Troop 55021 as a senior Scout and a freshman at Northern High School. She is a member of Deep Creek Baptist Church, where she also attends youth group regularly. She is also a member of the Northern Garrett County Rescue Squad Auxiliary and was crowned as the first Junior Miss Fireprevention of Allegany and Garrett County for 2009-2010. She went on to win the MSFA Junior Miss Fireprevention of Western Maryland title for 2010.

Christa is the daughter of Fred and Denise Bowser. She is in her third year as a Girl Scout in Troop 55021. She is a freshman at Northern High School, where she maintains an A/B average and is a member of the Envirothon Club. She is also a member of Northern Garrett County Rescue Squad Auxiliary, and attends youth group every Wednesday at Deep Creek Baptist Church.

Stephanie is 13 years old and is the daughter of Sandy Brown and the granddaughter of Pat and Charlie Brown. She attends Northern High School and enjoys cheerleading, softball, and volleyball, and is a member of the EMS club.

"Christa, Shelby, and Stephanie have had many opportunities to help with the local emergency services departments in both the fire and rescue squad arenas," Debbie said. "All three have been certified in CPR and first aid, and have shown that they have an understanding and appreciation for the work done by the fine volunteers in our county."

All five of the girls now plan to pursue the highest award available in Girl Scouting – the Gold Award.





GIRLS SCOUTS RECEIVE HIGH HONOR – The Black Diamond Council recently presented the Girl Scout Silver Award, the second highest achievement in Girl Scouting, to five local girls: Christine Carpenter and Stephanie Owens, McHenry; Alexandra Miller, Grantsville; and Shelby Simmons and Christa Bowser, Accident. All five are members of Girl Scout Troop #2363, led by Debbie Carpenter and assistant Tracy Simmons. Debbie is shown above presenting the award to Alexandra, far left, and Christine. Left to right below are Christa, Shelby, Debbie, and Stephanie. See story for details.



Kids for Christ
Puppets
will be at
Glendale Assembly of God Church
Friday, Nov. 19, at 7 pm
The church is located on Glendale Road off Routes 219 and 495
EVERYONE WELCOME!
Pastor Goldizen

NOTE OF THANKS

Iris Skipper and family would like to thank all of her friends who sent birthday cards. She received over 100 and asks God to bless each one of you. Also, that you would keep her in your prayers.

A HEALTHY MOUTH FOR YOUR BABY



The American Academy of Pediatric Dentistry recommends a child's first exam be at 12 months of age. Call our office today to give your child the healthy start he or she deserves.
Garrett County Health Dept. Dental Care Center
301-334-7660 or 301-895-3111, ext. 7660

Call Me About Our Home and Auto Discounts!

american insurance center



301-334-1159
2000 Thayer Center, Oakland
Kendra T. Simpson, Agent
Representing ERIE® Insurance and other fine companies

IT'S TIME!

With the economic situation this year, we expect great need...

WARM THE CHILDREN

Providing New Winter Clothing For Needy Children

For the 13th year, *The Republican* newspaper and the GFWC Civic Club of Oakland are asking for your help. Without it, many Garrett County children will go cold this winter.

Just what is the WARM THE CHILDREN PROGRAM?



The Republican and the GFWC Civic Club of Oakland

The GFWC Civic Club of Oakland and *The Republican*'s **WARM THE CHILDREN PROGRAM** is basically neighbors helping neighbors. We here at the paper are asking for monetary donations (tax deductible) from you, the readers. The collected funds are being used to purchase new winter clothing for Garrett County children in need. Because the newspaper administers the program, there are no added fees or overhead costs. Every penny donated is used to buy the winter items.

How are needy children being identified?

A special corps of volunteers is working right now to identify those in need this year. (Please *do not call* for the service. If you have been selected, you will be notified.)

How will the children's clothing be purchased?

Members of the Civic Club of Oakland are taking the families shopping at Wal-Mart. The children, with the help of their parents, may select their own new coats, hats, sweaters, long johns, jeans, boots, pajamas, or other needed winter items, spending up to $125 per child.

The Civic Club of Oakland is again heading up the volunteer/shopping coordination. Many volunteers are working together to make sure the children of Garrett County stay warm this winter.

To make a donation, please complete the coupon below, cut it out, and mail it along with your tax-deductible contribution to the address noted. All checks should be made out to **Warm the Children**.

Donations should be postmarked by December 6, 2010. Those collected after December 5 will be saved for next year's campaign.

CLIP AND MAIL

Enclosed is my donation to *The Republican* newspaper's WARM THE CHILDREN Fund.

Name _____

Address _____

_____ Donation Amount _____

❑ I would like my donation made in memory of _____

❑ I would like my donation made in honor of _____

(Note: Acknowledgments to those honored/remembered are made through the publication of the thank-you advertisement only.)

❑ I do not want my name published in the thank-you ad

MAIL TO: **The Republican Newspaper WARM THE CHILDREN**
P.O. Box 326, Oakland, MD 21550

Humane Society Offering Special Monopoly Games

The Garrett County Humane Society will be selling several new varieties of specialized Monopoly games this holiday season. In the past, the group offered mostly animal themed games, but now shoppers can chose from over 50 themes.

There are about 10 animal games (cat, dog, farm, etc.), plus an additional 12 specific dog breed games (beagle, Westie, Lab, etc.). Also, there are 29 miscellaneous themes, such as lighthouse, Bible, and baseball, from which to choose.

The big games are $24 each, and Puppy-opoly/Pony-opoly are less. Brochures listing the types of games available and an order form will be displayed at area businesses from Friday, Nov. 19, through Wednesday, Dec. 8. Games will be delivered before or by Dec. 17.

"If you need a game before that date, please contact the Humane Society directly," noted president Lisa Baker.

The following locations will have the information available: Pineview Veterinary Hospital, Countryside Animal Hospital, Casselman Veterinary Services, Curves of Oakland, and HART's Spay/Neuter Clinic in McHenry.

"These games are not only family friendly and educational, they never become outdated," Baker said. "This year, give a gift that doesn't take batteries and provides hours of fun during the long winter months. Plus, your purchase provides much needed funds for us to continue to help homeless/neglected animals and helps us to continue our spay/neuter voucher program. We're a non-profit, volunteer organization, and we are the only group that responds to the 200+ animal neglect calls in Garrett County. If you do not want to purchase a game, you may make a special holiday donation through the mail. We appreciate any donation anytime."

Donations may be mailed to GCHS, 1124 Mary Drive, Oakland, MD 21550. For more information, persons may call 301-334-2738.



TUX HAS FINISHED HIS CHRISTMAS SHOPPING – The Garrett County Humane Society mascot appears to have purchased several of the specialized Monopoly games that the group is offering this holiday season. Brochures listing the types of games available and an order form will be displayed at area businesses from Friday, Nov. 19, through Wednesday, Dec. 8. Games will be delivered before or by Dec. 17. Story for details.

Military Support Group To Host Xmas Food Drive

The local Military Support Group is hosting a food drive, of which the proceeds will be sent to the local military troops serving around the world.

Persons are asked to donate any one or more of the following: beef jerky, Slim Jims (no pork products please), pre-packaged cookies, peanuts, cashews, snack-size cans of potato chips, trail mix, Goldfish crackers, cheese or peanut butter crackers, hard candy, and gum. Other items needed are Christmas cards, notes of appreciation, crossword/puzzle books, and Nerf footballs. Monetary donations are also needed to help with postage to send the care packages. All donations are tax deductible.

Donors may drop items off at Nu-Finish Collision Center, 1470 Maryland Highway, Mtn. Lake Park, Mondays through Fridays from 8 a.m. to 5 p.m. or Englander's (Dottie's Grill), Alder Street, Oakland, any day from 8 a.m. to 3 p.m. All items should be dropped off by Tuesday, Nov. 30, so the military members can have these items for Christmas.

Those with family members or friends who are serving are asked to add their names to the support list, so they can be provided information about this group. To contact the Military Support Group for more information, persons should call Mel or Cathy Menker at 301-334-5906, Sheila Shaffer at 301-616-6109, or Larry Schlossnagle at 301-746-5723.

Quality Peace of Mind Reliability
JASPER ENGINES & TRANSMISSIONS
Be Car Care Aware
www.jasperengines.com
Engines & Transmissions
3 Years/100,000 Miles
Parts & Labor
Nationwide Warranty
Local installer:
Deer Park Auto
424 Edgewood Drive
Deer Park, MD 21550
301-334-9321

MGM RENTALS LLC
SELF
STORAGE
UNITS
Located by Yough Glades School
off Weber Road
301-616-7368

In Memory of

Edith Bittner *who passed away 11/19/07*

Hazel Stewart *who passed away 11/25/07*



Together Again

I still can't believe they are already gone. It seems like forever but hasn't been long. When they left us I broke down and cried. The moment God took them, part of our soul died. The healing is hard and seems forever long. We comfort each other and remember the memories are not gone. We remember our time with them and all the fun times we had. Now we look ahead to Heaven where they are waiting, saying,"Don't be sad." We are here with the Lord and everything is ok. We are here forever and here to stay. We love you all and hope to see you all again. Together in Heaven. Together again."

By Chad Beckman

Sadly missed by
Brenda, Jeff, Denny Wayne,
Chad, Chassy,
Chanda & Family

Named Volunteer Of The Month At Garrett Memorial



Lucille Ludvigsen was recently chosen as the November Volunteer of the Month at Garrett County Memorial Hospital.

She has been a volunteer at the hospital for nearly 12 years and volunteers weekly in the VIVA Office. She worked as an administrative secretary at the Garrett County Board of Education for over 40 years prior to joining the volunteer ranks at GCMH.

"Lucy is very reliable, dependable, and thorough. If you give Lucy a task, you know it will get done and be done right," said Wayne Johnson, coordinator for the office volunteers. "It is an extreme pleasure to have worked with Lucy these past 11 years and hopefully several more."

Volunteers recognized as a Volunteer of the Month are nominated and chosen based on their outstanding performance and dedication. Applications to become volunteers at GCMH are available by calling 301-533-4041.

November Named National Family Caregivers Month

November has been designated National Family Caregivers Month by the National Family Caregivers Association. Recognized by President Clinton when he signed the first proclamation in 1997, NFC Month has been proclaimed by an American president annually ever since. Many states and local municipalities have proclaimed November NFC Month.

"Daily, more than 65 million family caregivers in this country fill the vital role of caring for a loved one," commented a spokesperson. "Family caregivers are the most familiar with their care recipient's medicine regimen, they are most knowledgeable about the treatment regimen, and they understand best the dietary and exercise regime. Through their effort, their loved ones are able to stay at home for as long as possible."

National Caregivers Month was designated to thank, support, educate, and empower family caregivers. The objective is to raise awareness of issues, celebrate the effort of those who are family caregivers, educate them about self-identification, and increase support for family caregivers.

For more information, persons may contact Branden Wilt, Garrett County Area Agency on Aging, at 301-334-9431, ext. 119.

Lipscomb Lawn Products
(304) 735-3017
VENTRAC
Autumn 2010
4000 Series Tractors
All-Wheel Drive combined with a low center of gravity and weight transfer system enables the Ventrac 4000 series to conquer even the toughest of terrain.
Standard features include:
• All-wheel drive
• Roll bar
• Seat belt
• S.D.L.A. controls
• Power steering
• Comfort seat
• Front and rear steel skid plates
• 7.25 gallon fuel tank
• 3 Year Homeowner/ 2 Year Commercial V-Plus warranty
Directions: 12 miles south of Oakland off 219, right at Suburban

FRIENDS OF THE RUTH ENLOW LIBRARY
ANNUAL MEETING WITH
FEATURED SPEAKER JEFF KORMAN
Thursday, December 2, 2010
Oakland Library
6 p.m.
Korman is head of the Maryland Department at the Maryland State Library in Baltimore.
He will present
"How to Get Started with Your Maryland Family History: Basic Genealogy."
The event is free and open to the public.
Light refreshments will be served following the meeting.
Questions: Call Cosette Harman at 301-334-4018.
The Ruth Enlow Library of Garrett County
6 N. Second Street, Oakland, MD 21550
301-334-3996, www.relib.net

It's time you gave yourself points for being a good customer.
Introducing The Belief Project™ from U.S. Cellular® and the industry's first rewards program with points you can use for everything from Overage Forgiveness to Faster Phone Upgrades.
b POINTS Sign up for a Belief Plan and start earning points just for paying your bill, adding a line, referring a friend and more.
Visit uscellular.com/project to learn more.
Take advantage of this special offer on a cool Android™-powered phone:
SAMSUNG ACCLAIM™
GET ONE FREE
WHEN YOU BUY ONE
FOR $79.99
After $80 mail-in rebates that come as Visa® debit cards. Require Belief Plans with Data Plus and/or new 2-yr. agmts. Applicable Data Plans required. $30 act. fees may apply.
THE belief PROJECT™
U.S. Cellular
Learn more by visiting uscellular.com/project or calling 1-888-BUY-USCC.
Things we want you to know: An agreement with a two-year initial term (subject to early termination fee) and credit approval required for all new customers and for existing customers not on an eligible Belief Plan. Existing customers may change to an eligible Belief Plan without signing a new agreement. Use of service constitutes acceptance of the terms of our Customer Service Agreement. Those terms apply for as long as you are a customer. A $30 activation fee may apply. Regulatory Cost Recovery Fee applies: this is not a tax or government-required charge. Additional fees, taxes, terms, conditions and coverage areas apply and may vary by plan, service and equipment. Promotional Phone subject to change. U.S. Cellular Visa Debit Card issued by MetaBank pursuant to a license from Visa U.S.A. Inc. Allow 10–12 weeks for processing. Card does not have cash access and can be used at any merchant location that accepts Visa debit cards. Card valid for 120 days after issued. Belief Plans with Data Plus start at $89.99 per month. Smartphone Plans not part of the Belief Project start at $30 per month. Application and data network usage charges may apply when accessing applications. BOGO: Buy one handset and get a second handset for free. Mail-in rebate and activation required on each handset. See uscellular.com/project for Belief Rewards terms and conditions. See store for details or visit uscellular.com. Limited-time offer. Android, Android Market, Gmail and Google Maps are all trademarks of Google, Inc. Trademarks and trade names are the property of their respective owners. ©2010 U.S. Cellular.

GARRETT COLLEGE NEWS BEAT

www.garrettcollege.edu



WORKING TOGETHER, Garrett College students (from left) Raven Smith, Alyssa Rounds, and Josh Sulloway, above, snip ribbons and recycled paper to make colorful decorations for the Garrett College tree to be entered in the Festival of Trees opening next week in Oakland. Below, Ahmoni Greene has, like magic, transformed an old light bulb and pieces of lace and beads into charming tree ornaments. See story.

portunity to let one's imagination flow. We are getting even more creative and doing a bit of research to get new ideas."

The 2010 Garrett County Festival of Trees will open at the Oakland Community Center (former armory) next Wednesday at 5:30 p.m., with an auction set to begin at 8:30 p.m. The Garrett College green dream tree earned a red ribbon for its creators at the 2009 festival.

"We hope to be able to take home another ribbon this year, but our true goal is to raise as much money as possible for the Dove Center during the auctioning of our tree," said Ellen Sheaffer, Garrett College librarian and Green Committee member. "Many of these ornaments are truly one of a kind and are very creative."

"We really encourage people to take part in the Festival of Trees. This will be the third year for the festival, and it has already become a very special community event," said Shimrock.

For information on the Festival of Trees, persons are invited to go online to www.fotgc.com.

Subscribe to *The Republican*



to discard," said Ann Wellham, dean of marketing and enrollment and Green Committee member. "This event has been a wonderful op-



GC STUDENTS ACTING – The current production of Lillian Hellman's play *The Little Foxes* at Our Town Theatre in Oakland gives four of Garrett College's theater students a chance to demonstrate their thespian skills. In the photo above, seated, is Keenen Royalty, who serves as stage manager for the production. Among the cast of actors are, standing, from left, students Ashley Roush, LeMichael Horne, and Dan Beitzel. Performances at Our Town are scheduled for this evening, Friday, and Saturday at 8 p.m., and Sunday at 2 p.m. Persons may make reservations by telephoning 301-334-5640.

Turning Trash Into Trimmings

by Peggy Santamaria

A recent flurry of activity at Garrett College reminded everyone that it is almost time for the Festival of Trees, which will begin next Wednesday, Nov. 24. Students, faculty, and staff have created a veritable Santa's workshop, where recycled objects are being ingeniously transformed into vibrantly colorful tree ornaments.

This project is just one of the activities that the college Green Education Awareness Committee offers to students, faculty, and staff to increase consciousness of recycling and repurposing in an effort to reduce the human footprint.

"Our theme again this year is 'I'm dreaming of a green Christmas,' with the focus on reducing waste by reusing or recycling all sorts of items," said Dana Shimrock, Garrett College library director, chair of the Green Education Awareness Committee, and the leader of the merry band of ornament makers. "This is the second year we have adopted this theme of recycling to create decorations. It can be a wonderful challenge to the imagination to convert something rescued from a trash can into an artistic expression," she said.

"Scraps of paper and bits of ribbon, aluminum cans and old magazines, light bulbs and bottle corks no longer look like something

Former GC Student Sgt. Mike Beck Exemplifies Nike's Ad, "Just Do It"

by Peggy Santamaria

The year was 1974. Young Mike Beck made the choice to keep his full-time construction job to support himself rather than return to the classroom and complete high school. He dedicated himself to his job, earned his paycheck, and became independent.

As the years passed, Beck began thinking about other types of work he might enjoy. He followed up on some job listings and was discouraged.

"I found that things had changed since I started working," he said. "It was no longer so easy to find a job. I didn't graduate from high school, and all the jobs out there were requiring a diploma."

Disappointment niggled at the back of his mind, but he soldiered on at work, proving that he had the stuff of a good employee. Beck's work ethic, skills, and wisdom of maturity spoke to the fact that he would be a welcome addition to any workplace. But he lacked the one thing to allow him to prove his worth – a high school diploma.

"I thought about going back to get a diploma," Beck said. However, the demands of life always seemed to trump any such plans. He knew that Garrett College offered a program for people in his position. He knew he could attend classes, polish up his skills, and take the Graduate Equivalency Diploma testing. Finally he made the choice to pursue this avenue.

It had been many years since Beck left the high school classroom. There were some mental hurdles to overcome in returning to the world of being a student at age 32.

"I just had it in my head that I was going to do this," he said. So he did. He now considers this one of the best decisions he ever made in his life.

Beck praised the teachers of the Adult Basic Education curriculum at Garrett College. He credits instructor Jeannie Gilbert for her dedication to each student.

"She really cares about the students. She worked with each of us individually to find our strengths and weakness," he said.

With the support of the GC staff, Beck achieved his goal. He earned his diploma, and a new world opened to him. It took a few more years, but Beck finally found what he had been looking for.

"I learned that there was an opening at the Garrett County Sheriff's Office and thought that was something I would really like to do," he said.

The sheriff's office job went to applicant Michael Beck. He was on his way to a new life.

Beck is devoted to his new career and has brought to it all the knowledge and skills of his years of employment.

"If I hadn't done it, if I hadn't taken the classes, I wouldn't be where I am today. I'm now a sergeant and a first-line supervisor. I have also become a certified trainer and coordinator of in-service training for the sheriff's office," he said.



PROUD OF HIS SERVICE to the community is Sgt. Mike Beck of the Garrett County Sheriff's Office, who says that he is grateful to the supportive instructors at Garrett College who helped him reach his goals. See story.

After many years of work, Sgt. Mike Beck has found his calling to serve his community.

"You can do whatever you set your mind to," he said. "You just have to stick with it."

The Adult Basic Education program offered through the Garrett College Division of Continuing Education and Workforce Development offers support and training to those wishing to improve their quality of life through education. To learn more about these opportunities, persons are invited to visit the college web site at www.garrettcollege.edu or telephone Patricia Baer at 301-334-8304.

Read. Then Recycle.

ZAISER GERMAN MEATS
418 S. Main St.
Accident, MD
(behind Annie's Kitchen)
301-746-6012
Tues., Thurs, & Fri. – 9-5
Sat. 9-4 • Sun. 10-3
Closed Mon. & Wed.

We offer hand-cut
New York Strip Steak.....$7.99 lb.
Ribeye Steak.....$7.99 lb.
Pork Chops • Old Fashioned Bologna • Kolbassi
Deer Processing • 3 flavors of deer bologna and Deer Ham
All meat is hormone & steroid free!
On-the-farm slaughter service available

Premier In-Home Care Since 1987
Tender Loving Home Care
Dependable and Qualified
IN HOME ASSISTANCE WITH DAILY ROUTINES
MEAL PREP – LIGHT HOUSEKEEPING – PERSONAL CARE
4-24 HOURS – 1 to 7 DAYS A WEEK
TENDER LOVING HOME CARE IS YOUR PROVIDER FOR:
Health Watch ™
PERSONAL MEDICAL RESPONSE SYSTEMS – CALL FOR DETAILS!
State Licensed
Bonded & Insured
1-301-678-5080
Toll Free: 1-888-876-4967

The Floor Store, Inc.
COMMERICAL & RESIDENTIAL
Tile
Vinyl
Carpet
Ceramic
Laminate
Hardwood
Professional
Experience
Selection
Service
Quality
Price
Serving you with 33 years of flooring experience
In-home measuring
Professional installation
Monday - Thursday 9-5, Friday 9-7
Saturday 9-12 or by appointment
36116 Garrett Highway, Keysers Ridge
One mile off I-68, Exit 14A, On Rt. 219 S.
301-895-3955 or 301-746-7000

GET MORE BANG FOR YOUR BUCK !
Broadband Internet
175 Channels of Digital TV
Unlimited Telephone Line
Call for Package Pricing
Starting at $89.99 Per Month Plus tax and applicable fees
All Delivered to Your Doorstep with Nothing But Fiber
Now Available in Oakland!
TRY US AT THE OAKLAND TOWN HALL
· Test our Internet speeds
· Check out our crystal clear TV
· Make a phone call with our digital telephone
Take a FREE look at all three services
at our display at the Oakland Town Hall
866-776-2662
Ask about our business packages that will save you thousands per year!
PROCOM
CONNECT AND BE HEARD
452 Casteel Road, Bruceton Mill, WV 26525 • www.4-procom.com



THE ANNUAL COLLECTION of Christmas donations for the needy was recently kicked off by the Rotary Club of Grantsville. Last year, food certificates, gifts, and toys were distributed to numerous families. Gift tag trees have been placed in several locations in the Grantsville area. Pictured above with one of the trees is Joe Bender of the Grantsville club. See story for details.

Rotary Club To Distribute Items For Area Needy

The Grantsville Rotary Club recently announced the kick-off of its annual effort to collect items to be distributed to the needy for Christmas. Last year, this effort distributed food certificates as well as gifts and toys to numerous local families.

Gifts and toys are provided for children age 16 and below. Each family also receives a food certificate to be used at Foodland. Deliveries were made to 70 families in the Grantsville and Friendsville areas in 2009.

The primary method of obtaining gifts and food for these families is through donations. Displays and trees are placed in businesses and other locations throughout the community with tags indicating what is needed. For example, the tag may read, "small toy fire truck, age 8." Individuals wishing to help may remove a tag, purchase the item, attach the tag to the gift, and place the gift under the tree from which the tag was removed.

Tags are also provided on all trees in Grantsville as a reminder that monetary donations are also needed to purchase food certificates.

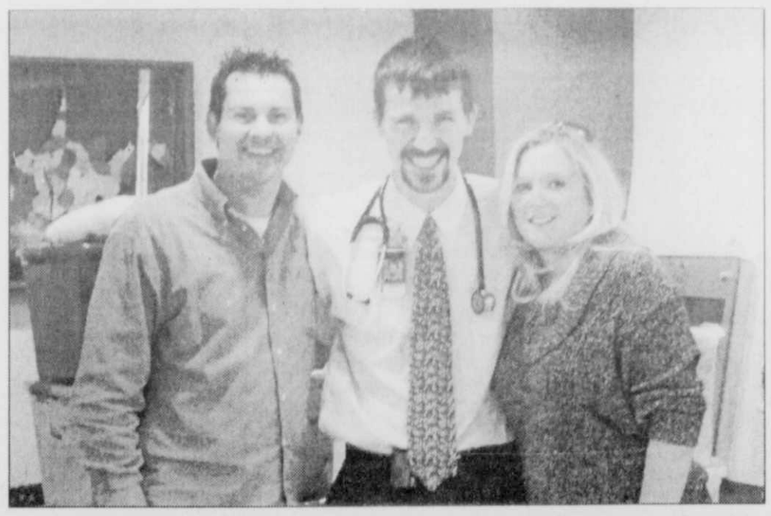
Joe Bender of the Grantsville club reported that gift tag trees for the Grantsville area are located at Beachy's Pharmacy, the Grantsville branch of the Ruth Enlow Library, Penn Alps Restaurant, First United National Bank & Trust, First Peoples Federal Credit Union, and M&T Bank.

Persons who wish to help but cannot obtain a tag may call Bender at 814-662-4366.

Monetary donations are also appreciated. Checks should be made payable to the Grantsville Rotary Christmas Project and mailed to Grantsville Rotary, Attn. Joe Bender, 1317 Springs Road, Springs, Pa., 15562, or dropped of at any tree location.

"The collection period runs only through Dec. 8 (approximately three weeks)," Bender said. "Therefore, those who are interested should act now."

Deliveries will be made to homes on Saturday, Dec. 11.



GIVING BACK TO RUBY – In appreciation of the care they received, and in memory of their infant daughter Rilynn German, Bill and Brittany German, Oakland, decided to show their appreciation for that care by "giving something back" to the neonatal intensive care unit at Ruby Memorial Hospital in Morgantown, W.Va. Rilynn was a patient in that unit following her delivery. Nurse Rebecca Tilley personally purchased receiving blankets and placed them in Rilynn's incubator. "That made us feel great," said Brittany. "It was so nice to have someone go out of her way to make our little girl's stay a little more pleasant. Bill and I decided to collect receiving blankets with the hope that it would help other families." With help from friends, family members, and co-workers, the Germans collected 674 blankets and 20 infant hats, which they delivered to the unit. In the photo above with the Germans is Dr. Josh Dower, palliative care physician at Ruby Memorial.



Dates Changed For Microsoft Access Classes

Garrett College has announced that "Microsoft Access I, 2007 Version" has been postponed to the following dates and times: Mondays and Tuesdays, Nov. 22, 23, 29, and 30, from 6:30 to 9:45 p.m. Classes will be held at the Northern Outreach Center, Grantsville.

This introductory course provides students with the basic knowledge to create and maintain a simple database. Topics will include building a database, creating forms and tables, creating a basic query, and data presentation.

The pre-requisite for this course is "Introduction to Computers."

For additional information, one may contact Terry Beachy, Northern Outreach Center coordinator, at 301-895-4700 or terry.beachy@garrettcollege.edu.

To register for this course, persons may call the Continuing Education and Workforce Development Division at 301-387-3069.

Check it out! STUFF TO DO!

Featuring events that build assets in youth and promote community involvement:

SUNDAY, Nov. 21

- **Deer Park Community Covered Dish Dinner**, Deer Park Community Building, 3 p.m. All are welcome for this covered dish dinner for both old friends and new. There will be a turkey project for a kids' craft. Free; no RSVP needed. (301-533-0755)

THURSDAY, Dec. 2

- **Craft Night**, Crellin United Brethren Church, 6:30 p.m. Craft Night will be offered each Thursday, except Thanksgiving, through Dec. 9. Pre-register by the Tuesday prior to the night attending by calling Kristen at 301-334-7730. All activities are free. Snack donations are appreciated, but not required. Sponsored by Crellin Outreach Partnerships.

FRIDAY, Dec. 3

- **Christmas Bazaar**, Grantsville Elementary School, 6 to 8:30 p.m. Santa and Mrs. Claus will be on hand to greet children. There will be vendor booths featuring brand name jewelry, lotions, and soaps, as well as craft projects and snacks. Vendors are still welcome to register and may do so by calling 301-746-7378 by Nov. 30. Sponsored by Grantsville Involvement Group.
- **Old-Fashioned Christmas in Kitzmiller**, Kitzmiller School, 6 p.m. Caroling, crafts, sleigh rides, refreshments, a Santa's Workshop for youth to purchase small gifts for family, and the Trim-A-Tree project will all be part of the evening's events. Persons may purchase a bow in honor, remembrance, or support of a loved one by calling 301-334-7730 prior to the event. Free admission; small fees for some activities. Sponsored by the town of Kitzmiller, Kitzmiller Empowerment Group, Kitzmiller School, Kitzmiller fire company, and Lions Club.

~~~~~~~~~~~~~~~~~~~~~~~~~~

Assets are qualities and experiences youth need to unleash their potential for growing into healthy, caring adults. For more information about Healthy Communities•Healthy Youth™ (HC•HY): Garrett County and about building assets in youth, call 301-334-1189.

HC•HY Garrett County and some of the activities above are sponsored by Garrett County Partnership for Children and Families Inc./LMB (Local Management Board), the Garrett County Health Department, Garrett County Extension Service, and the Governor's Office of Crime Control and Prevention.

HEALTHY COMMUNITIES HEALTHY YOUTH GARRETT COUNTY

HUSKY Notes

BOYS' BASKETBALL SPAGHETTI DINNER

There will be a spaghetti dinner to benefit the boys' basketball team on Nov. 20 from 4 to 7 p.m. The dinner will be in the N.HS Cafeteria. The cost is $7, with children under the age of 5 dining for free.

SCHOLARSHIP DRIVE

At Nemacolin Woodlands, Nov. 27, there will be DJ entertainment, pizza, silent auctions, and other activities at the Sundial Ski Lodge for the scholarship drive.

BRENDA'S PIZZERIA OPPORTUNITIES

Brenda's Pizzeria is looking for two servers to begin work immediately. Those hired must be 17 years of age, friendly, outgoing, and willing to work weekends and holidays. An application may be downloaded at www.brendaspizzeria.com or picked up at the pizzeria.

SERVICE LEARNING OPPORTUNITY

The Dove Center Festival of Trees organizers are looking for volunteers. Help will be needed during the week of Thanksgiving. For more information, individuals may go to www.fotgc.com. Those interested may also contact Sherry at 301-746-8117 with questions and for additional information.

COLLEGE REPRESENTATIVES

A representative from Penn State University will be at Northern on Wednesday, Dec. 8, at 1:30 p.m. Anyone interested in meeting with the representative from the university should sign up in the Counseling Center before Tuesday, Dec. 7, at 3 p.m. A Garrett College representative will be here on Wednesday, Dec. 15, at 10:30 a.m. Anyone interested in meeting with the representative from this college should sign up in the Counseling Center before Tuesday, Dec. 14, at 3 p.m.

Sisters Invited To Attend Forums



ASHLEY PARANDHAMAIA



FAITH PARANDHAMAIA

Sisters Ashley and Faith Parandhamaia of Accident have both recently been invited to attend leadership forums.

Ashley Parandhamaia is a student at Northern High School and has been nominated by her teacher, Andrea Hines, to attend the 2011 National Youth Leadership Forum on Medicine. The forum is dedicated to the preparation of future physicians.

Ashley will have the opportunity to learn from distinguished members and leaders in the medical field, while earning two transferable college credits.

Younger sister and Accident Elementary School student Faith Parandhamaia has been nominated to attend the 2011 People to People World Leadership Forum.

This forum is a function meant to help young people achieve future success through leadership development and challenging academic engagements.

People to People International was founded in 1956 by President Dwight D. Eisenhower on the basis that peace can be achieved through understanding.

Both Parandhamaia nominations are based on high academic standing and the promise of leadership evident to their teachers.

Furnishing Your Home For Over 43 Years

RODERICK Quality Leaves No Regrets

203 Main St.
Westernport, MD
Open Mon., Wed., Fri. 10-8;
Tues. & Thurs. 10-5; Sat. 10-4
Closed Sunday
301-359-0451 www.roderickoutlet.com

•Sealy •Ashley
•Berkline •Flexsteel
•La-Z-Boy
•Benchcraft
•Broyhill

•Free Delivery
•12 Months Same As Cash
All major credit cards accepted

"Custom New Home Construction"
~ "Turn Key" ~



HUMBERSON HOMES LLC
Quality homes since 1976

$ Low Prices & Discounts $
$3,000 / $1,000 / $1,000
House Discount / Full Foundation Discount / Appliance Credit
Rt. 219 Humberson Center, McHenry, MD
301-387-6976 www.humberson.com
MHBR NO. 305



Computer giving you a hard time?

Contact the CHIPS Network today for all your commercial computer and website needs. Offering services in:

- Custom Programming and Software
- System and Network Engineering
- Website Design, Maintenance and Support
- Graphic Design
- Hardware and Software Troubleshooting
- Site Management and Consulting

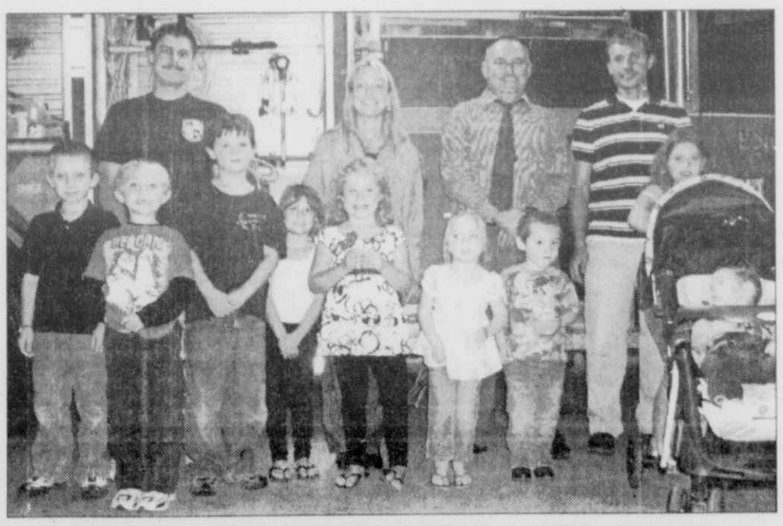
21287 Garrett Highway, Suite 200, Oakland, MD
(301) 387-5652 • (800) 590-9907

EARLY DEADLINE NOTICE

Advertising Deadline for the November 25 edition of The Republican will be MONDAY, NOVEMBER 22 AT 5 PM



The Republican
~~~~~~~~~~~~~~~~~~~~~~~~~~



FIRE SAFETY LESSON GIVEN TO FRIENDSVILLE YOUTH – A fire safety lesson was recently conducted with the Friendsville Elementary PTO. Each family in attendance received a fire extinguisher. The children who participated are pictured above. From left are: Pictured above left are Matthew Hoover, Jesse Spear, Ian Friend, Clara Hoover, Anna Robinson, Katelyn VanSickle, Jacob VanSickle, and Alexis Cole. The adults in the photo, from left, are: Michael Hoover, Dawna Ashby, Terry Spear, and Craig Umbel.

FRIENDSVILLE NEWS

ASHER GLADE CHURCH OF THE BRETHREN

Asher Glade Church of the Brethren recently chose the following new board members: Remington Friend, Rick Umbel, Randy McCarty, Andy Umbel, and Roy Umbel.

The Asher Glade Youth Group extends thanks to everyone who supported and helped with the group's annual turkey dinner, from which all proceeds went to the Samaritan's Purse Shoebox Mission. With everyone's help members earned enough to buy and fill 80 shoeboxes this year. "Your gift of love may be the door God uses to open a child's heart to Jesus Christ," said Franklin Graham.

FRIENDSVILLE UNITED METHODIST

There will be service of Thanksgiving on Wednesday, Nov. 24, at Friendsville United Methodist Church, beginning at 7 p.m.

GRACE LUTHERAN CHURCH

There will be no morning worship at Grace Lutheran Church this Sunday, Nov. 21. Instead, there will be a joint parish Thanksgiving service and 100th anniversary of St. John's Lutheran Church building at 10 a.m. at St. John's. A catered meal will follow morning worship.

SOUP SALE/ CHRISTMAS BAZAAR

The Northern Rescue Squad will hold its second annual food drive and soup sale on Saturday, Nov. 27, at the rescue squad building in Friendsville from 11 a.m. to 4 p.m. Members will be selling chili, chicken noodle, and ham and bean soup by the quart or the bowl. Guests may eat in or take out. Proceeds from the soup sale will benefit the local food bank. Squad members are also planning a craft sale to be held during the soup sale. Tables are still available for those wishing to sell their crafts. There is no set-up fee, and crafters may keep their proceeds. For more information, persons should contact Pat Bowser at 301-746-5576.

FRIEND FAMILY MUSEUM

A Christmas Open House will be held at the Friend Family Museum on Saturday, Nov. 27, from 1 to 4 p.m. There will be a display of antique toys to view, and refreshments will be served. Items from the Friend Family Association store and handmade gift items will be for sale.

SPAGHETTI DINNER

The Northern High School boys' basketball team will host a spaghetti dinner this Saturday, Nov. 20, from 4 to 7 pm. at the NHS cafeteria. The price is $7, and the meal includes spaghetti with meat sauce, tossed salad, Texas toast, dessert, and a drink. Proceeds will benefit the team.

TOWN NEWS

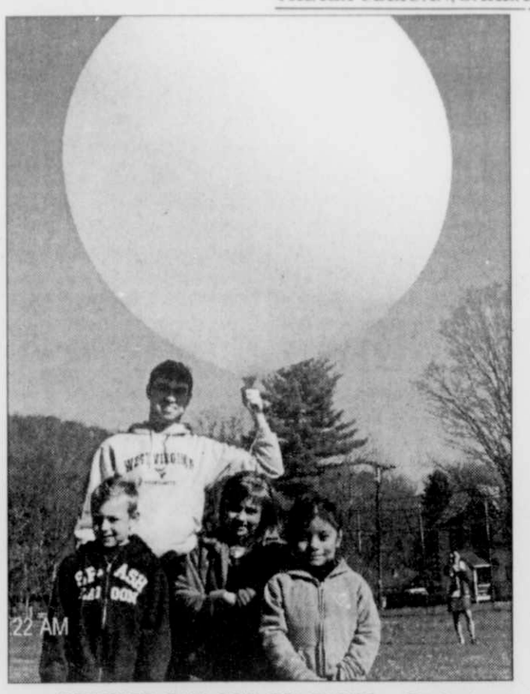
The mayor and town council are again sponsoring the annual Holiday Decorating Contest for town residences only. Cash prizes will be awarded as follows: $40 for first place, $30 for second, and $20 for third. Independent judging will take place beginning at 5:30 p.m. on Tuesday, Dec. 14, and winners will be announced at 7:30 that evening. No residence is eligible to win first place two consecutive years.

The community park facilities are now closed for the season. All persons must be out of the park by dusk.

CHRISTMAS IN FRIENDSVILLE

The mayor and town council along with the Friendsville Community Watch and Frienasville Fire and Rescue will sponsor a Family Christmas Celebration on Saturday, Dec. 4, at the Friendsville fire hall. The trimming of the tree will begin at 6 p.m., at which time bows will be placed on the tree that were purchased in remembrance, honor, encouragement, and/or appreciation of loved ones. Anyone wishing to purchase a bow may do so by picking up a form at the Friendsville Community Center or S&S Market. The cost is $4 each. For more information, persons should contact Christy Thomas at 301-746-5842 or Cathy Williams at 301-746-5300.

The Christmas celebration will begin at 7 p.m. at the fire hall and will include entertainment, games, refreshments and crafts for sale, and a visit and treat from Santa.



WEATHER BALLOON RELEASED – Students at Friendsville Elementary School recently teamed up with students from West Virginia University to release a weather balloon. The balloon was released from the school playground, and included a tracking device and camera. Students will track where the balloon travels, and will also be able to note when it expands and explodes. Friendsville students pictured with a student (unidentified) from WVU are Yolanda Cocoone, Myah Clevenger, and Brayden McCarty.

Zion Lutheran Women Convene

Women of the Evangelical Lutheran Church of America (ELCA) at Zion Lutheran Church in Jennings held their monthly meeting at the church on Nov. 9.

The annual ingathering of the thank offering was held. A table was decorated with lighted candles and thank offering envelopes. The theme of the service was "Building Stewardship."

The study for the day was titled "The People of God: Stewardship."

Judy Stanton presided over the business meeting. A letter of thanks was received for the package that was sent to Our Savior's Lutheran Church in Montana that contained gifts for the Native Americans at Box Elder. Dresses, slacks, gloves, caps, socks, booties, and a quilt were among the items in the package.

An offering was also sent to the local charitable program Warm the Children, and offerings were sent to the synod treasurer.

Ecumenical Thanksgiving Eve Service Slated

A joint ecumenical Thanksgiving Eve worship service will be hosted by St. Matthew's Episcopal Church and St. Mark's, St. Paul's, and St. John's Lutheran churches on Nov. 24 at 7 p.m. The service will be held at St. Mark's in Oakland, located at the corner of Second and Center streets.

The service will include special music by a combined choir, accompanied by Joe Ashby on trumpet. The message will be given by Rev. Chip Lee, and Holy Communion will be shared.

The collection will be donated to Warm the Children.

All are invited to attend.

Deep Creek VFC To Offer Hunters Breakfast Dec. 4

The Deep Creek Volunteer Fire Company will be hosting a Deer Hunters' Breakfast on Dec. 4. The breakfast will be held from 5 a.m. to 10 a.m. On the menu will be buckwheat cakes, pancakes, sausage, home fries, applesauce, apple butter, juice, coffee, tea, and milk. The price for adults will be $8, children 3-10 $4, with children 2 and under eating for free.

In Loving Memory of our devoted mother

Mary Lepha White

Nov. 22, 1898 - Feb. 26, 1990

She will be missed

-Her loving family.



Have You HEARD?

by M. Keith Nester, Sr., BC-HIS



M. Keith Nester, Sr., BC-HIS — Cathy A. Nester, HIS

NOTHING FISHY ABOUT THIS

With the incidence of hearing loss increasing as a function of age, it never hurts to follow dietary advice that may help preserve hearing. One such protective measure involves eating fish, particularly fish rich in omega-3 fatty acids. According to the Blue Mountains Hearing Study, people over the age of 50 who reported eating at least two servings of fish per week had a 42 percent lower risk of developing age-related hearing loss ("presbycusis") than those who rarely ate fish. It was also noted that the higher the omega-3 intake, the lower the risk of hearing loss. The reason for the benefit rests with the fact that omega-3s may help preserve microcirculation in the cochlea (the inner ear).

In addition to a dietary approach, two important steps you can take to help protect your hearing are wearing ear protection in loud, noisy environments and having your hearing checked regularly to stay on top of possible hearing loss. Hearing tests are easy, comprehensive, painless ways of evaluating this precious sense. If you've never had a hearing test, or if it's been awhile since your last one, take the time today to give us a call at AUDIBEL.

P.S. If you have any doubts about your ability to hear clearly, it makes good sense to schedule a hearing test to know where you stand.

AUDIBEL

Office of Dr. Williams Chiropractic • 607 Oakland Ave. • Mountain Lake Park, MD 21550

1-877-643-3028 • www.audibel.com

HOST A SCENTSY PARTY

Scentsy

Call Marla for details

301-895-5033

NOTICE TO CUSTOMERS OF

PERRY'S SOLID WASTE DISPOSAL

Thanksgiving, November 25, 2010

Trash Pick Up Schedule

Thursday customers will have their trash picked up on **Wednesday, November 24, 2010**

Have a safe and happy Thanksgiving!

PATRIOT

CHRYSLER DODGE RAM Jeep.

Patriot Pre-Owned Blow-Out Sale

11 Subaru Impreza AWD 1K	$20,900	09 Jeep Compass 4x4 20K	$17,900
10 Jeep Compass Sport 4x4 4K	$20,500	09 Mitsubishi Lancer GTS 32K	$16,500
10 Jeep Liberty Sport 4x4 22K	$19,900	08 Chrysler PT Cruiser 38K	$10,900
10 Dodge Nitro SXT 18K	$21,900	08 Dodge Avenger 40K	$12,500
10 Hyundai Sonata 32K	$14,500	08 Jeep Wrangler 2 door 37K	$20,900
10 Dodge Caliber SXT 12K	$15,500	08 Chevrolet Equinox Sport 54K	$21,500
10 Jeep Grand Cherokee 10K	$26,900	07 Jeep Grand Cherokee Laredo 39K	$18,900
10 Dodge 1500 Quad 26K	$26,900	07 Mini Cooper S 45K	$17,500
09 Dodge 1500 Quad SLT Sport 4x4 35K	$26,900	07 Jeep Liberty Sport 64K	$14,900
09 Dodge Journey SXT 16K	$18,900	06 Hyundai Sonata 50K	$10,500
09 Dodge Nitro SXT 36K	$18,900	04 Dodge 1500 SLT Quad 66K	$15,900
09 Dodge Journey SXT AWD 26K	$19,900		

Prices do not include taxes, tags, documentation fees. Offers end 11/30/10

www.patriotmotors.us

2499 Maryland Highway • Oakland, MD 21550

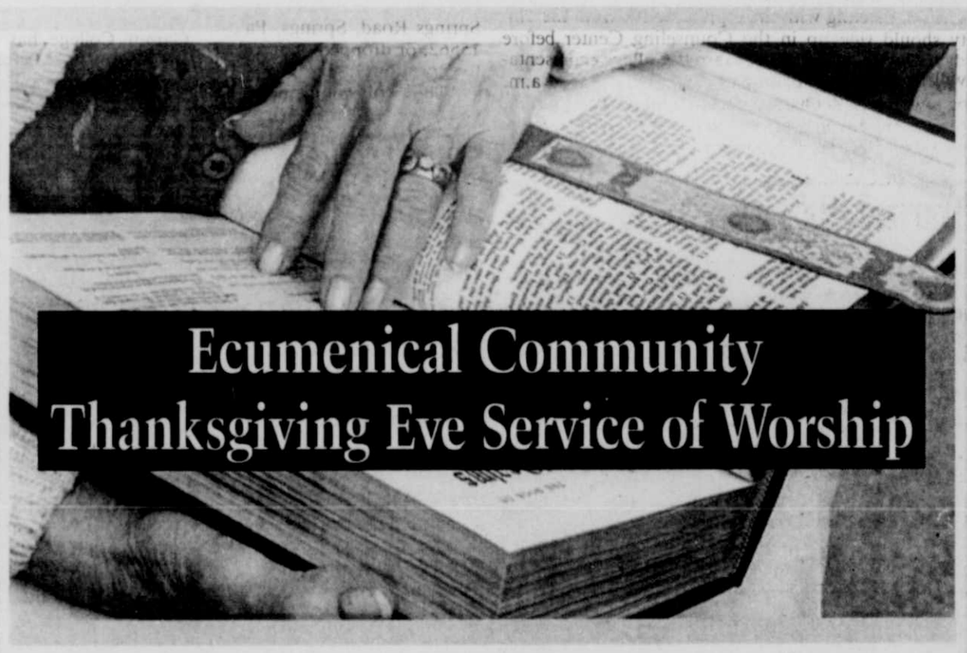
301-334-2137 • 866-696-6727

Monday–Thursday 8:00 A.M. - 6:00 P.M.

Friday 8:00 A.M. - 6:00 P.M.

Saturday 8:00 A.M. - 2:00 P.M.





Ecumenical Community Thanksgiving Eve Service of Worship

Hosted by

St. Mark's Lutheran, the Episcopal Church in Garrett County, St. Paul's Lutheran Church in Aurora, and St. John's Lutheran Church in Red House.

Wednesday, Nov. 24, 7 p.m., at St. Mark's, located at 6 South Second St., Oakland

Pastor Chip Lee, preacher

Pastor C. Scott Robinson, celebrant

Special music and congregational singing, led by St. Mark's Choir, to be included in the service.

Proceeds from the collection will support the Warm the Children campaign.

All are welcome.

Advent services at St. Mark's Lutheran will commence on Wednesday, Dec. 1, at 7 p.m., and will continue weekly on Dec. 8 and 15. The services will focus on familiar Christmas carols, their composers, and their significance. All are invited to attend. St. Mark's offers an early service at 8:00 a.m. on Sunday mornings, followed by an adult forum and Sunday School at 8:45 a.m. The regular Sunday worship service is at 10:00 a.m.

For more information, persons may contact St. Mark's church office at 301-334-2668, or visit the web site at stmarksoakland.com

CHURCH CALENDAR

APOSTOLIC

Apostolic Church of Oakland, Rev. Aaron Phillips, Pastor, 301-334-5873. SS 10 am; Sun. eve. Wor. ser. 6 pm; Prayer ser. Tue. 7 pm; Bible Study Thurs. 7 pm.

New Beginnings Fellowship Church, Oakland, Pastor Russell and Jeanne Liller. Sunday 10 am & 6 pm; Wed. 7 pm 2nd & 4th week; youth serv. Call 301-334-9638 for directions.

ASSEMBLY OF GOD

Cornerstone Assembly of God, US 219, Boynton, Pa., Pastor Thomas Twigg, 814-662-4235. SS 9:30 am; Wor.10:30 am; Sun. eve. ser. 6 pm; Wed. fam. night & Bible study 7 pm.

Crellin Assembly of God, Pastor Daniel Jordan. SS 9:45 am; Wor. 10:45 am and 6 pm; Prayer meet. Mon. 7 pm; Prayer and Bible study, Missionettes and Royal Rangers, PowerSource Youth Minist., Wed. 7 pm.

Glendale Assembly of God Church, David P. Goldizen, Pastor. SS 10 am; evening Wor. 6 pm; Thurs. evening wor. 7 pm.

Good Tidings Assembly of God, Location Rd., St. George, WV. Iris V. Skipper, Pastor. SS 10 am; Wor. 7 pm & Fri. 7:30 pm; Cottage Prayer Meet. Tues. 7:30 pm.

Hiway Assembly of God, Rt. 38, Kitzmiller, 240-321-6129. Rev. John Friend, Pastor. SS 10 am; Sun. eve. ser. 6 pm; Wed. night ser. 7 pm.

Kitzmiller Assembly of God, Rev. Lee R. Robertson, Pastor. SS 10 am; Wor. 11 am; Eve. Wor. 7 pm; Prayer & Praise ser. Wed. 7 pm.

Lakeside Assembly of God, Rev. Dennis Caton, Pastor. SS 9:30 am; Wor. 10:30 am; Evang. ser. Sun. 6:30 pm; Bible Study Wed. 6:30 pm.

Maple Grove Assembly of God, Horse Shoe Run, WV., Rev. Shaun Roberts Pastor. SS 9:30 am; Fam. Wor. 10:30 am and 6:30 pm; Wed. Bible study 6:30 pm, Choir 7:30 pm.

Maranatha Assembly of God, 176 Springs Rd., Grantsville, 301-895-5300. Pastor John J. Munley. SS 9:30 am; Sun. Worship 10:30 am & 6 pm.

Mt. Top Christian Assembly, 2655 Md. Hwy., Oakland. SS 9:30 am; Wor. and Children's Church 10:30 am; Evening worship 6 pm; Wed. Bible Study 7 pm. Rev. William E. Helton.

Rocky Drean Assembly of God, Bray School Rd. Rev. William C. Skipper, Pastor. SS 9:45 am; Wor. 10:45 am & 6 pm; Wed. ser. 7 pm.

Terra Alta Assembly of God, Rev. Homer Bennette, Pastor. SS 10 am; Wor. & Child's Church 11 am; eve ser. 6pm; Evang. ser. 7 pm; Adult Bible Study & Youth ser. Wed. 7 pm.

Walnut Bottom Assembly of God, Rev. George Tichinel. SS 10 am; evening Wor. 6 pm and Wed. 7 pm.

BAPTIST

Deep Creek Baptist Church, Dr. Ben J. Lahay, Pastor. SS 9:45 am; Wor. ser. 11 am and 6 pm; Bible Study & Prayer Wed. 6 pm. www.deepcreekbc.com.

Ferndale Baptist Church, Rt. 219, 3 mi. N. of Oakland. Child's SS 9 am; Wor. ser. 10 am.

Harvest Baptist Church, off Rt. 495, 751 Jennings Rd., 301-895-5556. Wor. and children's church, 10:30 am.

Little Meadows Baptist Church, Grantsville. Pastor Michael Lashbaugh, 301-895-4200. SS 9:30 am, Wor. 10:45 am & 6 pm; Bible study by Darlene Mealy, Wed. 7 pm.

Mtn. Lake Independent Baptist Church, 1005 Broadford Rd. Dennis L. Leatherman, Pastor; www.mlibc.org. SS 9:45 am; Wor. ser. 10:45 am & 7 pm & Wed. 7 pm.

New Testament Baptist Church, 710 Dung Hill Rd., Grantsville, 301-895-4001, Tony Wilburn, Pastor. SS 10 am; Worship 11 am and 7 pm; Wed. Eve. Bible study 7:30 pm.

Pleasant View Baptist Church, 2 mi. S. of Oakland, Rt. 219. Wally Weeks, Pastor. Mark Weeks, Wor. Pastor, 301-334-8515. Sun. Wor. 10:15 am; Bible Study 9 am; Family Minist. Wed. 6 pm.

Rush Baptist Church, 1985 Old Morgantown Rd. West, near Friendsville. Rev. Ray Perkins, Pastor. SS 9:45 am; Wor. 11 am.

Victory Baptist Church, 3 miles W. of Oakland, Rt. 39, near Crellin. SS 10 am; Wor. 11 am & 7 pm & Wed. 7 pm.

BRETHREN

Asher Glade Church of the Brethren, Rt. 42, N. of Friendsville. Edwin Moore, Pastor. 1-724-425-9792. SS 10 am; Wor. 11 am.

Bear Creek Church of the Brethren, Brethren Church Rd., Accident. Pastor Kevin Staggs. SS 9:30 am; Wor. 10:30 am.

Bethesda Church of the Brethren, Rt. 495, Grantsville. SS 9:30 am; Wor. ser. 10:30 am.

Brookside Church of the Brethren, Rt. 50, Aurora, W.Va. Rev. Scott Rush, Pastor. SS 10 am; Wor. 11 am.

Cherry Grove Church of the Brethren, 3992 Chestnut Ridge Rd., Grantsville, Tom Wegman, Pastor, 814-662-9311. SS 9:30 am; Wor. ser. 10:30 am.

Fairview Church of the Brethren, 4 mi. off Rt. 50. David C. Moon, Pastor. SS 10 am; Wor. 11 am.

Gortner Union Church of the Brethren-Mennonite. Rev. Steven Sauder, Pastor. SS 9:30 am; Wor. ser. 10:30 am.

Grace Brethren Church, 3 mi. S. of Accident on Bumble Bee Rd. SS 10 am; Wor. 11 am.

Laughlin Church of the Brethren, Pastor Harry Paterson. Amish Rd., Grantsville. SS 9:30 am; Wor. 10:30 am.

Laurel Glen Church of the Brethren, Old Mill Rd., Cranesville. Rev. Donald Forrester, Pastor. SS 10 am; Wor. 11 am.

Maple Grove Church of the Brethren, Maple Grove Rd. Worship 10:30 am.

Maple Spring Church of the Brethren, SS 10 am; Wor. 10:45 am.

Markleysburg Church of the Brethren, Main St., Markleysburg, Pa., 724-329-8155. SS 10 am; Worship 11 am.

Mt. Grove Church of the Brethren. Rev. Curtis Ketterman, Pastor. Wor. ser. 10:30 am.

Oak Grove Church of the Brethren, Sang Run Rd. Pastor Philip Matthews, 301-616-7346; church 301-387-7502. SS 10 am; Wor. 11 am.

Oak Park Church of the Brethren, 110 Church Lane, Oakland, Interim Pastor J. Rogers Fike, 301-334-2243. SS 9:30 am; Wor. 10:30 am.

Pine Grove Church of the Brethren, Swallow Falls. Don Matthews, Pastor. SS 10 am; Wor. 11 am.

Locust Grove Church of the Brethren, Bismarck Rd., Mt. Storm. Revival 9/21-9-26. Wor. ser. 11 am, 7 pm.

CHURCH OF CHRIST

Oakland Church of Christ. 1300 Memorial Dr., Oakland, 301-334-1501. SS 9:30 am; Wor. 10:30 am & 6 pm & Wed. 7 pm.

EPISCOPAL

Emmanuel Episcopal Church, 301 S. Mineral St., Keyser, WV. 304-788-4475. The Rev. Joe Mackov, Rector. Holy Euch. & sermon 10 am Sun.; Wed. Healing ser. 10:30 am.

St. James Episcopal Church, 32 Main St. Westernport. Rev. Garrett H. Carskadon & Rev. Thomas J. Judson. 301-359-9970. Holy Euch. Sun. 10:00 am; Holy Misa en español: Domingo a las 11:15 de la mañana; Euch. & Heal. ser. Wed. 7:00 pm, Mar. - Dec. stjames-westernport@verizon.net, www.st-james.ang-md.org

St. John's Episcopal Church, Rev. Chip Lee, Rt. 135, Deer Pk. SS & Holy Euch. 9 am.

St. Matthew's Episcopal, 2nd & Liberty St., Oakland. "Church of Presidents." Holy Euch. Sun. 8 & 10:45 am Rev. Chip Lee, Rector.

St. Michael's Episcopal Church. 107 McDonald St., Kingwood, WV. Rev. Alan Jenks, Vicar. Holy Euch. ser. 10 am.

EVANGELICAL FREE

Faith Evangelical Free Church, 1009 MD Hwy., Mtn. Lake Pk., Pastor Jeff Kroll. 301-334-4172.SS 9:30-10:30 am; Wor. ser. 10:45 am; Pioneer Club during sch. yr. Wed. Jr. & Sr. High 6:45-8 pm at the church. Wed. pr. meeting 7 p.m.

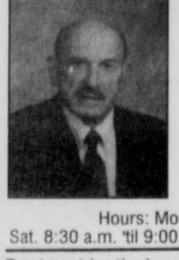
GOSPEL CHURCH

Full Gospel Church, Blaine, WV. Rev. George Tichinel, Pastor. SS 10 am; Sun. Night ser. 6 pm; Wed. Bible study 6:30 pm.

Independent Full Gospel Revival Center, Loch Lynn Hts. SS 10 am; Wor. ser. 6 pm; Wed. Wor. ser. 6:30 pm.

Savage River Full Gospel Church, Rev. Charles Braithwaite, Pastor. SS 10 am; Sun. ser. 6:30 pm; Wed. ser. 7 pm.

Pharmacy Notes



GREGG'S Pharmacy
20 N. Third St., Oakland, MD 21550
301-334-2197
Ernest J. Gregg, Jr., P.D. - Owner
Computerized RX Service - Patient Counseling
"Your Health Is Our Business"
Hours: Mon.-Fri. 8:30 a.m. 'til 9:00 p.m.
Sat. 8:30 a.m. 'til 9:00 p.m. • Sun. & Holidays 6 p.m. 'til 9 p.m.

Treatment for the Lung Condition COPD

Chronic obstructive pulmonary disease (COPD) is a condition resulting in obstructed airways of the lungs and breathing difficulty. Emphysema and chronic bronchitis are types of COPD. The airways of persons diagnosed with COPD are narrowed and broken down. Symptoms include cough and wheezing. Smoking can lead to COPD.

Although treatments are available for the alleviation of the symptoms of COPD, there is no cure available. Bronchodilators work to make it easier to breathe. Short-acting beta agonists, such as albuterol (*Proventil, Ventolin*), are bronchodilators commonly prescribed. Ipratropium is a short-acting anticholinergic medication that works to improve lung function and the ability to breathe. These medications are available as a combination inhaler, known as *Combivent*. Long-acting bronchodilators, such as salmeterol (*Serevent*) and formoterol (*Foradil*), are taken on a regular basis. Long-acting anticholinergic medications, such as tiotropium (*Spiriva*), may also be prescribed to help improve lung function and the ability to breathe. Inhaled corticosteroids, such as fluticasone (*Flovent*), may be prescribed for reduction of inflammation of the lungs. It is important that those who smoke take steps to quit smoking to prevent or delay the progression of COPD.

Planted in the House of the Lord



Winter is just around the corner. The potted plants that sat outside have been carried in before the first frost. Now they shine like emeralds in the sunny window, thriving in the warmth. We experience seasons of "winter" in our lives, when we are overcome with doubt, frozen with fear. We can come into God's house and warm our hearts. Psalm 92:12-13 promises "... the righteous will flourish... planted in the house of the Lord."

Sunday	Monday	Tuesday	Wednesday	Thursday	Friday	Saturday
Psalm 48	Psalm 65	Psalm 66	Psalm 67	Psalm 81	Psalm 82	Psalm 84

Scriptures Selected by The American Bible Society
Copyright 2010, Keister-Williams Newspaper Services, P. O. Box 8187, Charlottesville, VA 22906, www.kwnews.com

These firms invite you to a House of Worship each week

LITTLE SANDY'S
Restaurant - Car Wash - Mobile Gas
Rt. 219 and Sand Flat Rd. • 301-387-9850

FIRST UNITED BANK & TRUST
Oakland – Friendsville – Deep Creek Lake
Mid-Towns Plaza – Grantsville

NuFinish Collision Center
Free Estimates • Insurance work
Steve Davis, Owner, 301-334-4727
Mtn. Lake Park

Southern States
Oakland Cooperative
"Brands You Trust – People You Know"
1862 Maryland Hwy. • 301-334-3121

HUMBERSON HOMES INC.
Quality Homes since 1976
25254 Garrett Hwy., McHenry • 301-387-6976
www.humberson.com

DEEP CREEK PHARMACY
"Your Care is Our Care"
McHenry Plaza, Rt. 219 N. • 301-387-5300

NUWAY CLEANERS
Dry Cleaning – Shirt Laundry – Alterations
111 East Center St., Oakland • 301-334-2695

PROUDFOOT'S OAKLAND PHARMACY
106 S. Second St., Oakland • 301-334-3913

STICKS & STONES
Landscape Construction Center
50 Glotfelty Dr., Oakland • 301-387-2222

THOMAS TIRES
Tires, Batteries, & Accessories
Rt. 39, Oakland • 301-334-4547

TEAM ONE
"Specialists in Transportation"
12899 Garrett Hwy., Oakland • 301-334-9494

GARRETT AUTOMOTIVE
Full Service Foreign, Domestic, & Diesel Cars
Rt. 219, Deep Creek Lake • 301-387-6148

BILLY BENDER CHEVROLET - GEO INC.
Main Street, Grantsville • 301-895-5115

GLASS UNLIMITED
For All Your Glass Needs
Mountain Lake Park • 301-334-3900

PATRIOT MOTORS
Chrysler – Dodge – Jeep
2499 Md. Hwy., Oakland • 301-334-2137

DAVID A. BURDOCK FUNERAL HOME PA
21 N. 2nd St., Oakland • 301-334-3388

M&S STONE QUARRIES INC.
"Quarries of Quality Building Stones & Flagstone"
7181 Nat'l. Pike, Grantsville • 301-895-5151

SHIRER'S TIN SHOP
Heating - Air Conditioning - Accessories
117 E. Oak St., Oakland • 301-334-3320

RIGIDPLY RAFTERS
Roof & Floor Trusses - Building Packages
1283 Joni Miller Rd., Oakland • 301-334-3977

EMMAUS ROAD CHRISTIAN STORE
Serving All Your Christian Needs
50 Glotfelty Drive, Oakland • 301-387-8858

APPALACHIAN RAILWAY SERVICES
Mtn. Lake Park • 301-334-1888

O.C. CLUSS LUMBER CO.
Lumber and Builders' Supplies
12 N. Golf Course Rd., Oakland • 301-334-3258

PETERS FUEL CORPORATION
Wholesale Petroleum Distribution
8 W. Liberty St., Oakland
301-334-2509 • 800-346-2509

Decorators Nook
"For houses that aspire to be homes."
119 South Second St., Oakland, MD 21550
301-387-2355 • www.decnook.com

CHURCH OF GOD

Bayard Church of God, Bayard, WV. Rev. Harold McMillen Jr., Pastor. SS 10 am; Wor. ser. 11 am; Sun. & Wed. ser. 6:30 pm; Prayer meet. Thurs. 6 pm.

The Church of God of Prophecy, 25 Back Street, Deer Park. 301-334-6560, Jimmy Dean Bently, Pastor. SS 10 am; morn. wor. 11 am; Sun. wor. 6 pm; Thurs. ser. 7 pm. Ladies' Group 3rd Thurs 10 am.

Fresh Fire Church of God, Rt. 219 & Rt. 50, 301-334-6500. Tom & Sandy McGinnis, pastors. SS 10 am; Sun. Wor. 11 am & 7 pm Prayer serv. Thurs., 7 pm.

Gorman Church of God, at 7301 GW Hwy., Oakland. 301-334-4110. Tony A. Sanford, pastor. SS 10 am; Church ser. 11 am; Eve. ser. 6 pm; Tues. Bible study 7 pm.

Jennings Church of God, Rev. George Plants, Pastor. SS 10 am; Preach. 6 pm; Sat. Prayer meet. 6 pm; Wed. Bible study 6 pm.

Laurel Run Church, Friendsville, SS 10 am; Wor. ser. 10:45 am; Prayer meeting every Mon. 6:30 pm. 304-379-4328. Pastor Craig Bolyard.

Loch Lynn Church of God, Revs. Ivan and Cindy Ackerman, Pastors. SS 9:45 am; Wor. 10:50 am and 6 pm; Wed. service 7 pm.

Sand Spring Church of God. Fearer Rd., Friendsville, 301-746-5675, Nevin Umbel, Int. Pastor. SS 9 am; Wor. ser. 10:15 am; Bible Study Wed. 7 pm; Women's Minist. 1st Wed. 10 am Choir practice Wed. 6 pm.

INDEPENDENT

Creation for Christ Min., 301-334-3133, Rt. 219 S. Glenes Dumire, Pastor. Sun Wor. 7:30 pm; Wed. prayer meet. 7:30 pm.

Crossroads, every Sunday at Garrett 8 Cinemas, 9:30 am. Interactive worship. Children's Church is available for nursery through age 10. Dave Marsh, Pastor. 240-321-0787. www.crossroadsthechurch.com

First Christian Church, Friendsville. Galen Beitzel, Pastor. SS 10 am; Wor. & Com. 11 am.

Freedom Chapel, Bear Creek Rd. near Friendsville. Pastor Phil Smith, 301-746-5172. 9:30 Coffee. Wor Ser 10 am; Bible study Wed. 7:00 pm.

Grace Bible Church, 28099 Garrett Hwy., Accident. Larry Glotfelty, Pastor, 301-746-8635. SS 10 am; Wor. ser. 11 am & 7:00 pm; Prayer Meet. & Bible study Wed. 7:30 pm.

House of Love, 104 E. Center St., Oakland. Pat & Libby Malone, 301-707-0272. Gath. Sun. 10 am; home mtg. Thurs. 7 pm.

Mercy Chapel, Pastor Daymond Schmuck, 902 Mill Run Rd., 5 mi. N of Friendsville. Wor. ser. Sun. 10:30 am, Bible study.

New Life Christian Church, Roger Kitzmiller, Pastor. 3 mi. N of Oakland, off Rt. 219 on Nest Lick Acres Rd. SS 10 am; Wor. ser. 11 am; Prayer Meet. 7 pm Wed.

Sang Run Christian Center, Sang Run Rd., Joe Spiker, Pastor, 301-387-6142. SS10 am; wor. 11 am; Bible study every 3rd Wed. 7 pm.

St. John's Christian Church, Grantsville. Pastor Matthew Widder, 301-895-5256. SS 9 am; Coffee time 10 am; Wor. ser. 10:30 am.

St. Paul's Wilhelm Church, 531 Rock Station Rd., Meyersdale, PA. Pastor Tommy Holliday, 814-662-4555. Wor. 9 am; SS 10 am.

Western Md. Christian Center, Mike Robinson, Pastor. 827 1st Ave., Friendsville. 301-746-5715. Sun. Fellowship & Children's C.L.U.B. house 10 am; Eve. Wor. Sun. 6 pm; Disc. & Youth(13-18) Wed. 7 pm.

World Lighthouse Worship Center, Grantsville. Sharon Johnson, Pastor, 301-895-3868. Sun. wor. 10 am & 6 pm; Tues. w/youth & teens 7 pm Nursery avail.

Divine Hope Church, 121 E. First Avenue in Loch Lynn. Mel Menker, Pastor, 240-321-HOPE. Wor. ser. 9:00, 10:30 am, SS 9 am. www.divinehopechurch.org

JEHOVAH'S WITNESSES

Kingdom Hall of Jehovah's Witnesses, 325 Weber Rd., Oakland. 301-334-8301, Delmus Evans presiding. Pub. Disc., Sun. 10 am. Watchtower 10:35 am. Wed. night meetings, Cong. Bible Study 7:15, Theo. School 7:46, Service meetings 8:20

LATTER-DAY SAINTS

The Church of Jesus Christ of Latter-Day Saints. 1022 John Dr., Oakland. Contact Gary Galloway, home 304-259-5565; office 301-334-9552. Sacrament meet. 10 am.

LUTHERAN

Accident Evangelical Lutheran Parish, Roland E. Nairn III, Pastor. **St. John's**, Cove. Wor. 8:30 am; SS 9:30 am; **Grace**, Friendsville, SS 9 am; Wor. 9:45 am; **St. Paul's**, Accident, SS 9:30 am; Wor. 11 am.

Bittinger Lutheran Parish, Randolf Richardson, Pastor. 301-245-4202. **St. John's**, Meadow Mt., Wor. 8:30 am; **Emmanuel**, Bittinger, Wor. 10 am; SS 8:45 am; **Zion**, Jennings, Wor. 11:30 am.

Christ Luthern Church, 180 Main St. Grantsville. David E. Fetter, Pastor. 814-662-4041 Wor. ser. 9:45 am. Holy Euch. 10/17

Evangelical Lutheran Church, 2706 Greenville Rd., Meyersdale, PA. David E. Fetter, Pastor. 814-662-4041 Wor. ser. 8:30 am, SS 9:30 am, Holy Euch.

Shepherd of the Hills Lutheran Church, 19741 Garrett Hwy., (at Garrett 8 Cinemas). 301-387-0400, Rev. Donald R. Thomas. Wor. ser. 9:30 am; SS 10:45 am

St. John's Evangelical Lutheran Church, (LCMS), 1065 Cove Rd., Accident, 301-746-8466. Trad. wor. 9 am; SS & Bible cl. 10 am.

St. John's Luthern Church, 104 Union St., Salisbury, PA. David E. Fetter, Pastor. 814-662-4041 Wor. ser. 8:30 am, SS 9:45 am; Holy Euch. 10/3

St. John's Lutheran Church, 104 Union St., Salisbury, Pa. David E. Fetter, Pastor. Wor. ser. 11:00 am. SS 9:45 am. Holy Euch. 4/4, Easter 9:30 am

St. John's Lutheran Church, Red House, phone 301-334-4778. SS 9:45 am; Wor. ser. 11 am.

St. Paul's Lutheran, Aurora, WV. Wor. ser. 9:30 am; SS 8:45 am.

St. Mark's Lutheran Church, 6 S. Second St., Oakland, 301-334-2668, Rev. Dr. C. Scott Robinson, pastor. SS 8:45 am; Wor. ser. 10 a.m; Wed. Adult forum 6:15 pm, Evening Wor. 7 pm.

Zion Lutheran Church (LCMS), Accident. Rev. Robert O. Riebau, Pastor. SS & Bible Class 9:30 am; Wor. ser. 10:30 am.

MENNONITE

Cherry Glade Mennonite Church, 4 mi. E. of Accident on Accident-Bittinger Rd. Barry Maust, Pastor; Titus Beitzel and Danny Tice, Assoc. Pastors. SS 9:30 am; Wor. ser. 10:30 am Anthony Lehman, Youth Pastor. SS 9:30 am; Wor. ser. 10:30 am.

Glade Mennonite Church, Accident-Bittinger Rd. & Rock Lodge Rd. Phone 301-245-4285. Pastor Brent Siegrist. SS 9:30 am; Wor. 10:30 am.

Gortner Union Church of the Brethren-Mennonite, Rev. Steven Sauder, Pastor. SS 9:30 am; Wor. ser. 10:30 am.

Maple Glen Mennonite Church, Grantsville. Pastor Phil Moser. SS 9:30 am; Wor. 10:30 am.

Meadow Mountain Mennonite Church, Rt. 495 near Dry Run & Glendale Rd. Duane Frederick, Pastor. SS 9:30 am; Wor. ser. 10:30 am.

Oak Grove Mennonite, Pastor Tim Fetterly. On Zehner Rd., 3 mi. W. of Grantsville by Rt. 40. SS 9:30 am; Wor. ser. 10:30 am.

Red Run Mennonite Church, Meyersdale Rd., 301-689-5050. Merl Durst, Pastor. Wor. 10:30 am; SS 9:30 am.

NAZARENE

Church of the Nazarene, Rev. Art Evans, study 301-334-2251. 207 S. 8th St. Oakland. SS 9:45 am; Wor. 10:45 am; Sun. eve. ser. 6 pm; prayer, praise & study Wed. 7 pm.

Kingwood Nazarene Church, 125 Wellsley St., Kingwood, WV. SS 9:45 am; wor. 11 am; Sun. eve. serv. 6 pm; Caravan (Sept.-May) & Bible study Wed. 7 pm.

PENTECOSTAL

Calvary Tabernacle, Accident. Rev. Larry Wallbrown, Pastor. SS, 10 am; Evang. Ser., 6 pm & Wed. 7:30 pm.

Friendsville United Pentecostal Church, Rev. Marshall Bittinger, Pastor. SS 10 am; Evang. ser. 6 pm; Mid-week Wed. 7 pm.

Pentecostal Holiness, Corinth, WV. Revs. Paul and Cathy Snyder, Pastors. SS 10 am; worship 8:30 am,11 am & 6 pm; Adult Bible study & youth serv. Wed. 7 pm.

PRESBYTERIAN

First United Presbyterian Church, Terra Alta. Donna Lee Shogren, Moderator. Wor. ser. 9:30 am.

Mt. Storm Presbyterian Church, Rev. Paul A. Smith, 304-693-7546. Wor. ser. 9 am; SS 10 am.

REFORMED

Grace Reformed Church, Pastor Robert Bonser, 301-334-5635, meets at St. Matthew's Episcopal Church at S. 2nd and Liberty Sts., Oakland for 9:15 am worship.www.gracereformedchurchmd.org

ROMAN CATHOLIC

St. Anne's Catholic Church, Rt. 40, Grantsville. Mass Sun. 10 am.

St. Peter the Apostle Catholic Church, Oakland. Rev. Donald J. Parson. Phone: 301-334-2202. Oakland: Sat. 5:45 pm; Sun., 9:00 am.

St. Peter at the Lake 1140 Mosser Road, McHenry. Mass Sat. 4:00pm, Sun. 11 am (Memorial Day-Autumn Glory).

SEVENTH-DAY ADVENTIST

Mountaintop Seventh-Day Adventist Church. Between DCL & Oakland, Dr. J. W. Hancock, Pastor, 609-571-5590/800-811-6024. Sat. Sab. Sch. 9:30 am; Wor. Hr. 11 am.

UNITARIAN/UNIVERSALIST

UU Fellowship of Greater Cumberland, 211 S Lee St., Cumberland. Church sch. & serv. 10:45 am Sun.

UNITED BRETHREN

Crellin United Brethren in Christ, Ed Calhoun, Pastor, 301-334-1870. SS 9:45 am; Wor. ser. 10:50 am and 6 pm; Youth Gr. 6 pm Sun.

Underwood United Brethren Church, Marty Wilt, Pastor, 301-387-7109. Wor. ser. 9 am; SS 10:15 am; Sun. Eve. ser. 6:30 pm; Thurs. Bible Study, 7 pm.

UNITED CHURCH OF CHRIST

St. John's United Church of Christ, Salisbury, Pa. Wanda Lester, Pastor. 814-662-4281. Wor. Serv. 10:00 am, SS 9:45 am.

Trinity United Church of Christ, New Germany. Wanda Lester, Pastor.814-662-4281. Wor. 9:30 am, SS 10:30 am.

UNITED METHODIST

The United Methodist Church, Garrett Highland Charge, Barbara Rexroad, Pastor. Phone 301-533-0999. **Crellin**: Wor. ser. 10 am; SS 10:45 am; **White Church**: Wor. ser. 11 am; SS 10 am; **Deer Park**: Wor. ser. 9 am; SS 9:45 am; **Kurtz Chapel:** Sun. Wor. ser. 8 am.

Aurora United Methodist Charge, John Foy, Pastor. **Amboy:** Sun. 9:45 am 1st & 3rd Sun., 8:30 am 2nd & 4th Sun.

Aurora: Wor. 11 am1st, 2nd, 3rd Sun.; 9:45 4th Sun. **Bethel:** 9:45 am 2nd Sun.; 11 am 4th Sun. **Stemple Ridge:** 8:30 am 1st & 3rd Sun.

Bethel United Methodist Church, Mtn. Lake Park. Rev. Bobby Holcomb, 301-334-4488. Church SS 9:30 am to 10:30 am; Wor. ser. 10:45 am w/Nursery (Infant to 9 years).

Bloomington United Methodist Charge: Rev. Michael Ludle, Pastor. 301-359-3551. **Mt. Zion**: Wor. 8:30am, SS; 9:45am. **Chestnut Grove:** Wor. 9:45 am; SS 11am. **Bloomington**: Wor. 11am SS 9:45am. Bible studies throughout week.

Cranesville United Methodist Charge. Patrick Ferrell. **Faith Church:** 304-789-2332. Wor. 10 am; SS 11 am; Bible study Wed. 7:30 pm

Deep Creek United Methodist Ministries: Rev. Amy L. Chesla, Pastor, 301-616-5298, Children's Adv. 1st & 3rd Friday 4pm. **Hoyes Church**, Hoyes Rd., Wor. 9 am; SS 10 am; Bible study Tu. 1 pm; UMW 7 pm 1st Th; Children's adv. 2nd Tu. 4 pm. **Paradise Church**, Sand Flat Rd. Wor. 10:30 am; SS 11 am.

Friendsville United Methodist Charge. Jonathan Smith, Pastor, phone 301-746-5251. Sun. Morn. Wor. ser.: **Blooming Rose** 9 am; SS 10 am; **Selbysport** 10 am; SS 9 am; **Friendsville** 11 am; SS 10 am.

Mt. Storm/Bayard Charge. Rev. Mary Radford, Pastor. **Bayard**: SS 10 am; Wor. ser. 11:30 am. **Mt. Storm**: Wor. 9:45 am; SS 9 am.

Grantsville United Methodist Charge. Rev. William Durst, Pastor, 301-895-5201 or 301-746-7049. **Jennings:** Wor. 9:30 am; SS 10:30 am; Women's meet. 7 pm 2nd Mon. **St. Paul's:** Grantsville. Wor. 10:30 am; SS 9:30 am; UMW, 7:30 pm 3rd Wed. **State Line**: Wor. 8 am; SS 9 am; Women's meet 3rd Mon. 7 pm.

Kitzmiller Mt. Bethel United Methodist. Rev. Angela Cosner, Pastor. Wor. 9:30 am; SS 10:30 am; Bible Study & Prayer meet. Wed. 7 pm.

McHenry United Methodist Church, Rev. Dr. Kevin L. Gooding, Pastor. 64 Paul Friend Rd. Parsonage, 301-334-8585. www.mumchurch.net Wor. 11 am; SS 9:45 am Choir practice Wed. 7 pm w/child care. Fellowship dinners monthly. Call for dates of youth ministry events.

Northeast Garrett United Methodist Charge, Rev. Daniell Agnew, Pastor, 301-689-9835. **Emmanuel:** Pocahontas Rd. & Rt. 40. Worship 9:30 am; SS 10:30 am; UMYF 1st Sun. at 6 pm; UMW 2nd Wed. at 7 pm; UMM 7:30 am 2nd Saturday at the Casselman. **Mt. Zion,** Route 40 & Longstretch. SS 9:45 am; Wor. ser. 11 am; UMW, 1st Wed. at 7 pm.

Otterbein United Methodist, Swanton. Rev. Angela Cosner, Pastor. SS 9:45 am; Wor. ser. 11 am; Bible study & prayer meet. 7 pm Thursday.

St. Paul's United Methodist Church, 4th & Oak Sts., Oakland. Rev. Jennifer Johns-Gooding, Pastor. Wor. ser. 8:30 and 10:45 am; Childrens SS 9:15 am; Adult SS 9:30 am.

Terra Alta First United Methodist Church, 303 W. State Ave., Rev. Michael Daniels, Pastor. SS 9:45 am; Wor. 11 am.

Terra Alta Wesleyan Church, Rev. Steve White, Pastor. SS 10 am; Worship ser. 11 am & 6 pm; Bible study Wed. 7 pm.

Trinity United Methodist Church, 3rd & State Sts., Terra Alta, WV. Tim Kelley, Pastor. SS 10 am; Wor. 11 am; Eve. Bible study 7 pm; Wed. Bible study 7 pm.

Elk Garden United Methodist Charge, Pastor Melvin Ross Glotfelty, 301-387-6118. Cross Church Wor. Ser. 9 am, SS 10 am. Elk Garden SS 9:30 am, wor. ser. 10:15 am. Nethken Hill SS 10 am, wor. ser. 11am.

What Is Courage?



The American Heritage Dictionary defines courage as "the state or quality of mind or spirit that enables one to face danger, fear, or vicissitudes with self-possession, confidence, and resolution; bravery." Notice that this definition does not require a lack of fear, but rather the ability to face danger or fear with confidence and reso ution. To be ompletely lacking in fear would be foolhardy, and perhaps even pathological. Indeed, it is now known that certain brain disorders can result in people either being overly fearful or being insensitive to fear, that is, being fearless in situations where they should be fearful. But, it would be wrong to suggest that courage is simply the brain state where one is appropriately attuned to fear. Rather, there is an appropriate level of courage for each individual. Soldiers and police officers must be able to show grace under fire, while ordinary folks are allowed to get a bit "freaked out" when the bullets start flying. We should think about the level of courage appropriate to our lives. It might take courage to really be ourselves, or the courage to open up and tell others how we really feel. And whatever it is, we should take pains to put it into practice; we don't become brave by doing one brave act but rather by continually acting bravely.

So do not fear, for I am with you; do not be dismayed, for I am your God. I will strengthen you and help you; I will uphold you with my righteous right hand.

R.S.V. Isaiah 41:10

TV Pipeline

A second acting generation Caan help 'Five-0'

By Jay Bobbin
© Zap2it


Scott Caan

Q: The new "Hawaii Five-0" on CBS has Sean Caan playing Danno. He has such a strong resemblance to actor James Caan; is there a connection? –Mary Krason, Milwaukee

A: Actually, he's Scott Caan, and there's just about the strongest connection there could be ... since he calls James "Dad."

Q: What does the future hold for Kristin Scott Thomas, who starred with Harrison Ford in the movie "Random Hearts"? –Bob and Carol Creson, Norman, Okla.

A: There's undoubtedly a lot more work in her future, as the British actress (yes, despite her perfect American accent in "Random Hearts") has continued to work steadily since that film. In fact, she had a great run on the award circuit internationally for the 2008 drama "I've Loved You So Long," earning many nominations for best-actress honors.

Her other recent projects have included "The Other Boleyn Girl," "Easy Virtue" and "Confessions of a Shopaholic." She's currently back on screens in "Nowhere Boy," the biography of the young John Lennon, and she has a couple of movies now undergoing post-production work for release next year.

Q: Who is the actress who plays the reporter involved with Tom Selleck's character on "Blue Bloods"? She looks familiar, but I cannot find her name in the credits or on the show's website. –Lorrie Payne, Bridgeport, Ohio

A: She's Andrea Roth, a Canadian actress whose other major role of recent years has been as the Denis Leary character's estranged wife on the FX drama "Rescue Me." Her additional credits over the past several television seasons have included episodes of "Lost," "Dark Blue," "Criminal Minds" and "NUMB3RS."

Q: When will new episodes of "The Glades" begin? Please tell me they are going to continue the show. –Jean Neuman, Centennial, Colo.

A: They are. A&E Network has ordered a second season of 13 episodes of the Florida-based mystery series, and it's likely those tales will begin their run around the middle of next year. Matt Passmore and Kiele Sanchez are expected to return as the show's stars.

Q: I have been unable to find a start date for my favorite show, "In Plain Sight." Please tell me it's not canceled. –Mary Ball, Virginia Beach, Va.

A: It's not ... in fact, far from it. USA Network wants not just one but two more seasons of the series starring Mary McCormack as a federal marshal. The series traditionally has started up again in the spring, so you can expect that to be the case again, at least for its fourth season next year.

Send questions of general interest via e-mail to tvpipeline@tribune.com. Writers must include their names, cities and states. Personal replies cannot be sent.

Daytime Programs

DAYTIME
MORNING

7:00 (2)(2)(4)(5) The Early Show
(4)(4) Good Morning America
(5)(6)(8)(25)(11)(12)(12) Today
(7)(22) Noonbory and the Super 7 (Mon-Tue) Wimzie's House (Wed-Thu) Career Day (Fri)
(10)(53)(20)(33)(47)(53)(57) Paid Program
(13)(13) Arthur
(15)(36) Martha Speaks (Mon-Wed)
(22) Creflo Dollar
(2) The Balancing Act
(20) To Be Announced
(27) SportsCenter (Tue-Fri)
(28) Law & Order: Criminal Intent (Mon) Law & Order: Special Victims Unit (Tue, Fri) Psych (Wed)
(33) SpongeBob SquarePants (Mon-Wed) Max & Ruby (Thu) Dora the Explorer (Fri)
(47)(53) Paid Program (Mon, Wed-Fri) Sleep Number Bed (Tue)
(53) Timmy Time
(53) Gene Simmons Family Jewels
(53) Saved by the Bell: The College Years (Mon, Fri) Saved by the Bell (Tue-Thu)
(53) Boy Meets World (Mon-Thu)
(53) Movie (Fri) "To Grandmother's House We Go"
(57) Bakugan: Gundalian Invaders
(57)(53) Paid Program (Mon-Wed, Fri) Sexy Faces Breakthrough Scientific Procedure (Thu)
(20) Paid Program (Mon-Wed, Fri) Sleep Number Bed (Thu)
(15) Angel
(15) Malcolm in the Middle (Mon-Wed, Fri)
(15) Movie (Thu) "Kung Fu Panda"
(15) Monster Jam (Mon-Wed) Dangerous Drives (Thu) Pinks - All Out (Fri)
(51) Driven TV (Mon) Duck Commander (Tue) Ultimate Hunting (Wed) Tracks Across Africa (Thu) Prospecting America (Fri)
(58) On the Road With 16 Children (Mon) 19 Kids and Counting (Tue-Wed) Cake Boss (Thu) What Not to Wear (Fri)
7:25 (53) Happy Monster Band
7:30 (7)(22)(53)(4)(47)(53)(57) Paid Program
(10)(53) Will & Dewitt (Mon-Tue) Liberty's Kids (Wed-Thu) Sherlock Holmes in the 22nd Century (Fri)
(13)(13) Martha Speaks (Mon-Thu)
(13)(13) Movie (Fri) "Curious George 2: Follow That Monkey"
(13)(36) Curious George (Mon-Wed)
(22) Kenneth Copeland
(27) SportsCenter (Mon)
(20) Burn Notice (Thu)
(33) SpongeBob SquarePants (Mon-Wed) Max & Ruby (Thu)
(34) Sexy Faces Breakthrough Scientific Procedure (Mon, Wed) Paid Program (Tue, Thu) Sleep Number Bed (Fri)
(53) Life Today With James Robison
(57) Handy Manny
(57) Gene Simmons Family Jewels (Mon-Thu)
(53) Saved by the Bell: The College Years (Mon, Fri) Saved by the Bell (Tue-Thu)
(53) Boy Meets World (Mon-Thu)
(10) Beyblade: Metal Fusion
(15) Sleep Number Bed (Mon) Paid Program (Tue-Fri)
(15) Malcolm in the Middle (Mon-Wed, Fri)
(51) Wildgame Nation (Mon) Outdoor Channel Outfitters (Tue) Bass Pro Shops Next Generation (Wed) Muzzy's Bad to the Bone Bowhunting (Thu) Hot Rods 'n' Reels (Fri)
(55) Paid Program (Mon-Tue, Fri) Sexy Faces Breakthrough Scientific Procedure (Wed-Thu)
(10) 19 Kids and Counting (Wed) Cake Boss (Thu)
7:55 (53) Dance-A-Lot-Robot
8:00 (7)(22)(10)(53)(28)(34)(47)(55)(57) Paid Program
(13)(13) Curious George (Mon-Tue, Thu)
(13)(13) Movie (Wed) "Curious George 2: Follow That Monkey"
(13)(36) Super Why! (Mon-Tue) Play Piano in a Flash (Thu)
(15)(36) Movie (Wed) "Curious George 2: Follow That Monkey"
(22) The Beverly Hillbillies
(22) Will & Grace
(24) Time Machine (Mon-Wed, Fri) Ancient Aliens (Thu)
(27) SportsCenter (Tue-Fri)
(28) Law & Order: Criminal Intent (Mon) Law & Order: Special Victims Unit (Tue, Fri) Psych (Wed)
(33) SpongeBob SquarePants (Mon-Wed) Max & Ruby (Thu) Dora the Explorer (Fri)
(34) Paid Program (Mon, Wed-Fri) Sleep Number Bed (Tue)
(36) Timmy Time
(53) Gene Simmons Family Jewels
(53) Saved by the Bell: The College Years (Mon, Fri) Saved by the Bell (Tue-Thu)
(53) Boy Meets World (Mon-Thu)
(53) Movie (Fri) "To Grandmother's House We Go"
(57) Bakugan: Gundalian Invaders
(57)(53) Paid Program (Mon, Wed-Fri) Sexy Faces Breakthrough Scientific Procedure (Tue)
(15) Paid Program (Mon-Wed, Fri) Sleep Number Bed (Thu)
(15) Angel
(15) Malcolm in the Middle (Mon-Wed, Fri)
(15) Movie (Thu) "Kung Fu Panda"
(15) Monster Jam (Mon-Wed) Dangerous Drives (Thu) Pinks - All Out (Fri)
(51) Driven TV (Mon) Duck Commander (Tue) Ultimate Hunting (Wed) Tracks Across Africa (Thu) Prospecting America (Fri)
(58) On the Road With 16 Children (Mon) 19 Kids and Counting (Tue-Wed) Cake Boss (Thu) What Not to Wear (Fri)
8:25 (53) Happy Monster Band
8:30 (7)(22)(20)(34)(47)(57) Paid Program
(10)(53) Celebrity Weight Loss Secret (Mon) Paid Program (Tue-Fri)
(13)(13) Cat in the Hat Knows a Lot About That! (Mon-Tue, Thu)
(13)(36) Curious George: A Very Monkey Christmas (Fri)
(22) The Beverly Hillbillies
(22) Will & Grace
(20) Burn Notice (Thu)
(33) Team Umizoomi (Mon-Wed) The Penguins of Madagascar (Fri)
(53) Paid Program (Mon, Wed-Fri) Sexy Faces Breakthrough Scientific Procedure (Tue)
(53) Mickey Mouse Clubhouse
(57) Gene Simmons Family Jewels (Tue) Dog the Bounty Hunter (Wed)
(53) Saved by the Bell: The College Years (Mon, Fri) Saved by the Bell (Tue-Thu)
(53) Sabrina, the Teenage Witch (Mon-Thu)
(10) Hot Wheels: Battle Force 5
(20) Paid Program (Mon, Wed-Fri) Sleep Number Bed (Tue)
(15) Movie (Fri) "Firehouse Dog"
(51) Ultimate Outdoors (Mon) Hunt Masters (Tue) Scouting for Adventure (Wed) Bass Pro Shop's King of Bucks (Thu) Pheasants Forever (Fri)
(53) Sanford & Son (Tue-Wed)
(55) Sexy Faces Breakthrough Scientific Procedure (Mon-Tue, Fri) Paid Program (Wed-Thu)
(58) A Baby Story (Mon-Wed) Cake Boss (Thu)
8:32 (57) I Dream of Jeannie (Thu) Good Times (Fri)
8:55 (58) Handy Manny's School for Tools
9:00 (2)(2) Pittsburgh Today Live (Mon-Wed) The Thanksgiving Day Parade on CBS (Thu) Showcase Pittsburgh (Fri)
(4)(4) Live With Regis and Kelly
(5)(5) Live With Regis and Kelly (Mon-Wed, Fri) The Thanksgiving Day Parade on CBS (Thu)
(6)(6)(11)(12)(12) Today (Mon-Wed, Fri) Macy's Thanksgiving Day Parade (Thu)
(7)(22)(8)(25)(55) Paid Program
(10)(53) Life Today With James Robison
(13)(13) Super Why! (Mon-Tue, Thu) Curious George: A Very Monkey Christmas (Fri)
(13)(36) Dinosaur Train (Mon-Tue)
(22) Matlock (Mon-Wed, Fri) McDonald's Thanksgiving Parade (Thu)
(2) Frasier (Mon-Wed, Fri)
(2) Ancient Aliens (Thu)
(27) SportsCenter
(20) The Dan Patrick Show
(28) Law & Order: Criminal Intent (Mon) Law & Order: Special Victims Unit (Tue, Fri) Psych (Wed)
(30) Newsroom
(33) Dora the Explorer (Mon-Wed) SpongeBob SquarePants (Fri)
(47) The Three Stooges (Mon-Tue, Fri)
(53) Movie (Wed) "Inside Man" (Thu) "The Untouchables"
(55) JFK: Death in Dealey Plaza (Mon) A Haunting (Tue) Overhaulin' (Wed) MythBusters (Thu) Deadliest Catch (Fri)
(58) Mickey Mouse Clubhouse (Mon-Wed) Cory in the House (Thu) The Suite Life of Zack & Cody (Fri)
(57) The Sopranos (Mon-Tue) Dog the Bounty Hunter (Wed) The First 48 (Thu) Criminal Minds (Fri)
(58) Yes, Dear
(30) What I Like About You
(30) Total Drama Island (Mon-Tue) Scooby-Doo! Mystery Incorporated (Wed) Tom & Jerry (Thu) Batman: The Brave and the Bold (Fri)
(42) America's Newsroom
(43) The Sentinel (Mon) Special Unit 2 (Tue) Ghost Hunters (Wed)
(44) CSI: Crime Scene Investigation (Mon) 1,000 Ways to Die (Tue) DEA (Wed) Gangland (Thu) Xtreme 4x4 (Fri)
(45) Charmed
(46) Movie (Thu) "Kung Fu Panda"
(47) Paranatural (Mon) Inside the Pentagon (Tue) Is It Real? (Wed) How the Earth Changed History (Thu) Solo: Lost at Sea (Fri)
(48) The Daily Rundown
(50) NASCAR Victory Lane (Mon) Barrett-Jackson Special Edition (Tue) Monster Jam (Wed) Dangerous Drives (Thu) Pinks - All Out (Fri)
(51) Outdoor Channel Outfitters (Mon) Western Extreme (Tue) Buckmasters (Wed) Realtree Monster Bucks (Thu) Benellis on Assignment (Fri)
(52) The Jeffersons (Tue-Wed)
(57) Big Lake (Mon-Wed) Comedy Central Presents (Thu-Fri)
(58) A Baby Story (Mon-Wed) Cake Boss (Thu) What Not to Wear (Fri)
9:06 (52) I Dream of Jeannie (Thu) Good Times (Fri)
9:15 (10) Movie (Tue) "Brubaker"
9:25 (53) have a laugh! (Thu)
9:30 (7)(22) Forget Diets! (Mon) Paid Program (Tue-Fri)
(10)(53) The Steve Wilkos Show
(13)(13) Dinosaur Train (Mon-Thu)
(13)(36) Sesame Street (Mon-Wed)
(23) Frasier (Mon-Wed, Fri) Will & Grace (Thu)
(32) Burn Notice (Thu)
(33) Team Umizoomi (Mon-Tue) SpongeBob SquarePants (Fri)
(34) Time Machine (Mon-Wed, Fri) Ancient Aliens (Thu)
(35) ESPN First Take
(37) SportsCenter
(20) Law & Order: Criminal Intent (Mon) Law & Order: Special Victims Unit (Tue, Fri) Psych (Wed)
(38) SpongeBob SquarePants (Fri)
(53) Movie (Mon) "Tinker Bell and the Great Fairy Rescue"
(40) Special Agent Oso (Tue-Wed)
Wizards of Waverly Place (Thu-Fri)
(57) Dog the Bounty Hunter (Wed)
(58) The Fresh Prince of Bel-Air (Mon-Wed) Tyler Perry's House of Payne (Fri)
(40) Hole in the Wall (Mon-Tue) Destroy Build Destroy (Wed) Ben 10: Ultimate Alien (Fri)
(49) Movie (Thu) "Dr. No"
(42) 1,000 Ways to Die (Tue) Muscle Car
(43) Paid Program
(52) I Dream of Jeannie (Tue-Wed)
(57) The Colbert Report (Mon-Wed)
(58) I Didn't Know I Was Pregnant (Mon-Wed) Cake Boss (Thu)
10:47 (52) Bewitched (Mon) I Dream of Jeannie (Thu) Good Times (Fri)
10:55 (58) Dance-A-Lot-Robot (Tue-Wed) have a laugh! (Fri)
11:00 (2)(2)(4)(5) The Price Is Right (Mon-Wed, Fri)
(4)(4) The View
(6)(6) The Ellen DeGeneres Show (Mon-Wed, Fri)
(7)(22) Don't Forget the Lyrics!
(8)(25) Sexy Faces Breakthrough Scientific Procedure (Mon) Paid Program (Tue-Wed, Fri)
(10)(53) The 700 Club
(11)(11) The Doctors (Mon-Wed, Fri)
(12)(12) Rachael Ray (Mon-Wed, Fri)
(13)(13) Sid the Science Kid
(15)(36) WordWorld (Mon-Wed)
(22) In the Heat of the Night (Mon-Wed, Fri)
(23) The New Adventures of Old Christine (Mon) Wife Swap (Tue-Wed) Will & Grace (Thu)
(28) Movie (Fri) "Sister Act 2: Back in the Habit"
(24) Everyday History (Mon-Wed, Fri) Ancient Aliens (Thu)
(26) College Football (Fri)
(27) SportsCenter
(28) Law & Order: Criminal Intent (Mon) Law & Order: Special Victims Unit (Tue, Fri) Psych (Wed)
(30) Newsroom
(33) Max & Ruby (Mon-Wed) SpongeBob SquarePants (Fri)
(35) JFK: The Ruby Connection (Mon) A Haunting (Tue) Overhaulin' (Wed) MythBusters (Thu) Deadliest Catch (Fri)
(38) Handy Manny (Tue-Wed) The Suite Life on Deck (Thu) Wizards of Waverly Place (Fri)
(57) CSI: Miami (Mon-Tue) Dog the Bounty Hunter (Wed) The First 48 (Thu) Criminal Minds (Fri)
(58) Tyler Perry's House of Payne (Mon-Tue) The Fresh Prince of Bel-Air (Wed) Seinfeld (Fri)
(59) Gilmore Girls (Mon-Wed) Full House (Thu-Fri)
(40) What's New Scooby-Doo? (Mon-Tue) Hole in the Wall (Wed) Tom & Jerry (Thu) Ben 10: Ultimate Alien (Fri)
(42) Happening Now
(43) The Sentinel (Mon) Special Unit 2 (Tue) Ghost Hunters (Wed)
(44) CSI: Crime Scene Investigation (Mon) 1,000 Ways to Die (Tue) DEA (Wed) Gangland (Thu)
(44) Movie (Fri) "No Country for Old Men"
(45) Supernatural (Mon-Wed) Law & Order (Thu)
(46) Movie (Fri) "The Last Castle"
(46) Movie (Thu) "Kung Fu Panda"
(47) "Garfield: A Tail of Two Kitties"
(47) Great Migrations (Mon) The Final Report (Tue) Is It Real? (Wed) How the Earth Changed History (Thu) Alone in the Wild (Fri)
(48) MSNBC News Live
(49) Paid Program (Mon-Wed) Dangerous Drives (Thu) Pinks - All Out (Fri)
(50) Easton Bowhunting TV (Mon) Ducks Unlimited TV (Tue) Shooting Gallery (Wed) Addicted to the Outdoors (Thu) Step Outside (Fri)
(52) Bewitched (Tue-Wed)
(53) Amazing Wedding Cakes (Mon) My Fair Wedding With David Tutera (Tue) 48 Hours on WE (Wed) Downsized (Fri)
(55) Movie (Thu) "Home for the Holidays"
(57) Movie (Mon) "Loveless in Los Angeles" (Tue) "Relative Strangers" (Wed) "Naked Gun 33 1/3: The Final Insult" (Thu) "National Lampoon's Vacation" (Fri) "The Naked Gun 2 1/2: The Smell of Fear"
(58) Say Yes to the Dress (Mon-Wed) Cake Boss (Thu) What Not to Wear (Fri)
(59) Mad Hungry With Lucinda Scala Quinn
11:19 (52) Good Times (Fri)
11:20 (53) Bewitched (Mon) I Dream of Jeannie (Thu)
11:25 (53) Lou and Lou: Safety Patrol (Tue-Wed)
11:30 (7)(22) Are You Smarter Than a 5th Grader?
(8)(25) Paid Program (Mon-Wed, Fri)
(13)(13) WordWorld
(15)(36) Sid the Science Kid (Mon-Wed) Visions of Italy: Southern Style (Fri)
(20) How I Met Your Mother (Mon)
(20) Movie (Thu) "Mad Money"
(20) Burn Notice (Thu)
(33) Team Umizoomi (Mon-Tue) Max & Ruby (Wed) The Penguins of Madagascar (Thu) SpongeBob SquarePants (Fri)
(34) Movie (Thu) "The Godfather"
(35) Mickey Mouse Clubhouse (Tue-Wed) Hannah Montana (Thu) Wizards of Waverly Place (Fri)
(57) Dog the Bounty Hunter (Wed)
(53) Tyler Perry's House of Payne (Mon-Wed) Seinfeld (Fri)
(59) Movie (Thu) "The Little Rascals" (Fri) "Richie Rich"
(46) Dexter's Laboratory (Mon-Tue) Hole in the Wall (Wed) Ben 10: Ultimate Alien (Fri)
(42) 1,000 Ways to Die (Tue)
(43) Paid Program (Mon-Wed)
(43) Paid Program
(52) Bewitched (Tue-Wed)
(58) Wedding Day Makeover (Mon-Wed) Cake Boss (Thu)
(59) Mad Hungry With Lucinda Scala Quinn
11:53 (52) Gunsmoke (Mon) I Dream of Jeannie (Thu) Good Times (Fri)
11:55 (53) have a laugh! (Fri)

AFTERNOON

12:00 (3)(2) KDKA-TV News at Noon (Mon-Wed, Fri) The NFL Today (Thu)
(4)(4) Channel 4 Action News at Noon (Mon-Thu) College Football (Fri)
(5)(5) News (Mon-Wed, Fri) The NFL Today (Thu)
(6)(6) WJAC-TV News at Noon (Mon-Wed, Fri) The National Dog Show (Thu)
(7)(22) Judge Alex
(8)(25) WHAG News at 12:00PM (Mon-Wed, Fri) The National Dog Show (Thu)
(10)(53) Judge Jeanine Pirro
(11)(11) Channel 11 News (Mon-Wed, Fri) The National Dog Show (Thu)
(12)(12) News (Mon-Wed, Fri) The National Dog Show (Thu)
(13)(13) Super Why!
(15)(36) Tavis Smiley (Mon-Wed)
(22) In the Heat of the Night (Mon-Wed, Fri) Bozo, Gar & Ray: WGN TV Classics (Thu)
(28) Wife Swap (Mon) Airline (Tue-Wed)
(24) Tech It to the Max (Mon-Wed, Fri) Ancient Aliens (Thu)
(35) ESPN First Take (Mon-Wed) College Basketball (Thu)
(27) SportsCenter (Mon-Thu) College Basketball (Fri)
(28) Action Sports World Tour (Mon) Mike Tomlin Press Conference (Tue) In Depth With Graham Bensinger (Wed) Petersen's Hunting ADVENTURES Television (Thu) Penguins Faceoff (Fri)
(32) Law & Order: Criminal Intent (Mon) Law & Order: Special Victims Unit (Tue, Fri) Psych (Wed)
(33) Dora the Explorer (Mon-Wed) iCarly (Thu) SpongeBob SquarePants (Fri)
(34) Movie (Wed) "The Terminator" (Fri) "Airplane II: The Sequel"
(35) Biker Build-Off (Mon-Wed) MythBusters (Thu) Deadliest Catch (Fri)
(37) Mickey Mouse Clubhouse (Mon-Tue) Sonny With a Chance (Wed) Wizards of Waverly Place (Thu) Fish Hooks (Fri)
(37) The First 48 (Mon-Tue, Thu) Dog the Bounty Hunter (Wed) Criminal Minds (Fri)
(38) Tyler Perry's Meet the Browns (Mon-Wed) Seinfeld (Fri)
(39) Movie (Thu) "Major Payne"
(39) Still Standing (Mon-Wed)
(40) Codename: Kids Next Door (Mon-Tue) Tom & Jerry (Thu) Ben 10: Ultimate Alien (Fri)
(40) Movie (Wed) "Scooby-Doo! Curse of the Lake Monster"
(43) The Sentinel (Mon) Special Unit 2 (Tue) Ghost Hunters (Wed)
(44) CSI: Crime Scene Investigation (Mon) 1,000 Ways to Die (Tue) DEA (Wed) Gangland (Thu)
(45) Las Vegas (Mon-Wed) Law & Order (Thu)
(46) Movie (Mon) "She's All That" (Tue) "Holy Man"
(48) Malcolm in the Middle (Wed)
(47) Border Wars (Mon) Air Emergency (Tue) Is It Real? (Wed) How the Earth Changed History (Thu) Alone in the Wild (Fri)
(48) MSNBC News Live
(49) NCWTS Setup (Mon) World of Outlaws (Tue) NASCAR Racing (Wed) Dangerous Drives (Thu) Pinks - All Out (Fri)
(51) Deer City USA (Mon) The Season with Justin Martin (Tue) Roger Raglin Outdoors (Wed) Game Chasers (Thu) Boone and Crockett Country (Fri)
(52) Gunsmoke (Tue-Wed)
(55) Amazing Wedding Cakes (Mon) My Fair Wedding With David Tutera (Tue) 48 Hours on WE (Wed) Downsized (Fri)
(58) What Not to Wear (Mon-Wed, Fri) Cake Boss (Thu)
(59) From Martha's Kitchen (Mon-Tue, Fri) It's Thanksgiving From Martha's Kitchen (Wed) From Martha's Home (Thu)
12:15 (55) Movie (Tue) "Undisputed"
12:25 (58) Handy Manny's School for Tools (Mon-Tue) have a laugh! (Wed) Mater's Tall Tales (Thu)
12:26 (52) I Dream of Jeannie (Thu) Good Times (Fri)
12:30 (3)(2)(5)(5) The Young and the Restless (Mon-Wed, Fri) NFL Football (Thu)
(4)(4) Access Hollywood (Mon-Thu)
(6)(6) Family Feud (Mon-Wed, Fri)
(7)(22) Scrubs
(11)(11) The Dr. Oz Show (Mon-Wed, Fri)
(12)(12) The Andy Griffith Show (Mon-Wed, Fri)
(13)(13) Barney & Friends
(15)(36) Charlie Rose (Mon-Wed)
(23) Airline (Tue-Wed)
(20) NEC Countdown to Tip-Off (Wed) Guns and Ammo '10 (Thu)
(20) Burn Notice (Thu)
(33) Dora the Explorer (Mon-Wed) SpongeBob SquarePants (Fri)
(37) Movie (Mon) "Alien 3"
(39) Jungle Junction (Mon-Tue) Sonny With a Chance (Wed) Wizards of Waverly Place (Thu) Fish Hooks (Fri)
(37) Dog the Bounty Hunter (Wed)
(38) Tyler Perry's Meet the Browns (Mon-Wed) Seinfeld (Fri)
(39) Still Standing (Mon-Wed)
(40) Codename: Kids Next Door (Mon-Tue) Tom & Jerry (Thu) Ben 10: Ultimate Alien (Fri)
(40) Movie (Fri) "Ben 10: Secret of the Omnitrix"
(49) Movie (Fri) "Diamonds Are Forever"
(42) 1,000 Ways to Die (Tue)
(49) Malcolm in the Middle (Wed)
(49) Trophy Quest (Mon) Nosler's Magnum TV (Tue) In Pursuit With Greg Miller (Wed) American Archer (Thu) Inside Outdoors (Fri)
(51) From Martha's Kitchen (Mon-Tue, Thu-Fri)
12:55 (53) Tasty Time With ZeFronk (Mon-Tue) have a laugh! (Wed) Mater's Tall Tales (Thu)
1:00 (3)(4) All My Children (Mon-Thu)
(6)(6) Today (Mon-Wed, Fri)
(7)(22) Jerry Springer
(8)(25)(12)(12) Days of our Lives (Mon-Wed, Fri)
(10)(53) Divorce Court
(13)(13) Caillou
(15)(36) He Touched Me: The Gospel Music of Elvis Presley (Thu) Easy Yoga for Arthritis With Peggy Cappy (Fri)
(22) WGN Midday News (Mon-Wed, Fri)
(28) Desperate Housewives (Mon-Wed)
(28) Movie (Fri) "The Sisterhood of the Traveling Pants"
(24) Apocalypse PA. (Mon) Modern History (Tue-Wed, Fri) Ancient Aliens (Thu)
(27) SportsCenter (Mon-Thu)
(28) 2009 American Ski Classic (Mon) Pitt Football Press Conference (Tue) Penn State Football Story (Wed) Joe's Wildside Adventures (Thu) NHL Hockey (Fri)
(32) Law & Order: Criminal Intent (Mon) Law & Order: Special Victims Unit (Tue, Fri) Psych (Wed)
(30) Newsroom
(33) Ni Hao, Kai-lan (Mon-Wed) SpongeBob SquarePants (Thu-Fri)
(35) American Chopper (Mon-Wed) MythBusters (Thu) Deadliest Catch (Fri)
(38) Chuggington (Mon-Tue) Sonny With a Chance (Wed) Wizards of Waverly Place (Thu) Fish Hooks (Fri)
(37) The First 48 (Mon-Tue, Thu) Dog the Bounty Hunter (Wed) Criminal Minds (Fri)
(39) American Dad (Mon-Wed) Seinfeld (Fri)
(45) 8 Simple Rules (Mon-Wed)
(40) Tom & Jerry (Mon-Tue)
(40) Movie (Thu) "Tom and Jerry: Shiver Me Whiskers"
(42) America Live
(43) The Sentinel (Mon) Special Unit 2 (Tue) Ghost Hunters (Wed)
(44) CSI: Crime Scene Investigation (Mon) 1,000 Ways to Die (Tue) DEA (Wed) Gangland (Thu)
(45) Las Vegas (Mon-Wed) Law & Order (Thu)
(46) Movie (Thu) "Kung Fu Panda" (Fri) "Black Knight"
(47) Border Wars (Mon) Seconds From Disaster (Tue) Is It Real? (Wed) How the Earth Changed History (Thu) Alone in the Wild (Fri)
(48) Andrea Mitchell Reports
(49) Dangerous Drives (Thu) Pinks - All Out (Fri)
(51) Mathews TV (Mon) Trophy Hunters TV (Tue) On Your Own Adventures (Wed) Bone Collector (Thu) Elk Chronicles (Fri)
(52) Bonanza (Mon-Wed) I Dream of Jeannie (Thu) Good Times (Fri)
(55) Amazing Wedding Cakes (Mon) My Fair Wedding With David Tutera (Tue) 48 Hours on WE (Wed) Downsized (Fri)
(55) Movie (Thu) "Home for the Holidays"
(57) The Daily Show With Jon Stewart (Mon-Wed)
(57) Movie (Thu) "Weekend at Bernie's" (Fri) "National Lampoon's Christmas Vacation"
(58) A Baby Story (Mon-Wed) Cake Boss (Thu) What Not to Wear (Fri)
(59) The Martha Stewart Show
1:30 (3)(2)(4)(5) The Bold and the Beautiful (Mon-Wed) Best of College Football 2010 (Fri)
(10)(53) Divorce Court
(11)(11) Who Wants to Be a Millionaire (Mon-Wed, Fri)
(53)(13) Sid the Science Kid
(15)(36) Last of the Summer Wine (Mon-Wed)
(28) Movie (Thu) "Waitress"
(24) Apocalypse PA. (Mon)
(28) WVU Football Press Conference (Tue) Marshall Football Today (Wed) In-Fisherman Ice Fishing Guide (Thu)
(20) Burn Notice (Thu)
(33) The Fresh Beat Band (Mon-Wed) SpongeBob SquarePants (Fri)
(30) Imagination Movers (Mon-Tue)
Wizards of Waverly Place (Thu) Fish Hooks (Fri)
(37) Dog the Bounty Hunter (Wed)
(38) My Name Is Earl (Mon) American Dad (Tue-Wed) Seinfeld (Fri)
(45) 8 Simple Rules (Mon-Wed)
(39) Movie (Thu) "Mary Poppins" (Fri) "Charlie and the Chocolate Factory"
(44) 1,000 Ways to Die (Tue)
(45) Movie (Fri) "Outbreak"
(46) The Bernie Mac Show (Wed)
(51) Archer's Choice (Mon) Driven TV (Tue) S.W.A.T. Magazine TV (Wed) Summits High Places (Thu) Muzzy's Bad to the Bone Bowhunting (Fri)
(52) I Dream of Jeannie (Thu) Good Times (Fri)
(57) The Colbert Report (Mon-Wed)
(58) A Baby Story (Mon-Wed) Cake Boss (Thu)
1:55 (58) Dance-A-Lot-Robot (Mon-Tue)
2:00 (3)(2)(4)(5) The Talk (Mon-Wed)
(4)(4) One Life to Live (Mon-Thu)
(6)(6) Days of our Lives (Mon-Wed, Fri)
(6)(6) Movie (Thu) "Miracle on 34th Street"
(7)(22) The Steve Wilkos Show
(8)(25) Paid Program (Mon-Wed, Fri)
(8)(25) Movie (Thu) "Miracle on 34th Street"
(10)(53) Judge Joe Brown
(11)(11) Today (Mon-Wed, Fri)
(11)(11) Movie (Thu) "Miracle on 34th Street"
(12)(12) The Doctors (Mon-Wed, Fri)
(12)(12) Movie (Thu) "Miracle on 34th Street"
(13)(13) Dinosaur Train
(13)(36) Great American Songbook (Fri)
(22) Walker, Texas Ranger (Mon-Wed, Fri)
(22) Movie (Thu) "Legally Blonde"
(23) Grey's Anatomy (Mon-Wed)
(24) Time Machine (Mon-Wed, Fri) Ancient Aliens (Thu)
(28) Best of Mike and Mike in the Morning (Mon, Wed) College Basketball (Tue, Thu) College Football Scoreboard (Fri)
(27) SportsCenter (Mon, Wed-Fri) NFL PrimeTime (Tue)
(28) English Premier League Soccer (Mon) UEFA Champions League Pregame (Tue) Inside Notre Dame Football (Wed) All Outdoors With Alan Probst (Thu)
(32) Law & Order: Criminal Intent (Mon) Law & Order: Special Victims Unit (Tue, Fri) NCIS (Wed)
(33) SpongeBob SquarePants (Mon-Wed, Fri) Teenage Mutant Ninja Turtles: Turtles Forever (Thu)
(34) Movie (Fri) "Volcano"
(35) American Chopper (Mon-Wed) MythBusters (Thu) Deadliest Catch (Fri)
(38) Wizards of Waverly Place (Mon) Phineas and Ferb (Tue) Hannah Montana (Wed-Thu) The Suite Life on Deck (Fri)
(39) Gene Simmons Family Jewels (Mon-Tue) Dog the Bounty Hunter (Wed) The First 48 (Thu) Criminal Minds (Fri)
(41) Everybody Loves Raymond (Mon) My Name Is Earl (Tue-Wed) Seinfeld (Fri)
(41) Movie (Thu) "Ace Ventura: Pet Detective"
(43) Full House (Mon-Wed)
(50) Hero 108 (Mon-Tue) Sym-Bionic Titan (Fri)
(45) Movie (Wed) "Spy Kids 3-D: Game Over"
(45) The Sentinel (Mon) Special Unit 2 (Tue) Ghost Hunters (Wed)
(44) CSI: Crime Scene Investigation (Mon) 1,000 Ways to Die (Tue) DEA (Wed) Gangland (Thu)
(44) Movie (Fri) "National Security"
(45) The Closer (Mon-Wed) Law & Order (Thu)
(49) Movie (Mon) "Forgetting Sarah Marshall"
(46) The Bernie Mac Show (Tue-Wed)
(47) The Pirate Code (Mon) Dog Whisperer (Tue-Wed) America's Wild Spaces (Thu) Ultimate Factories (Fri)
(48) MSNBC News Live
(49) Dangerous Drives (Thu) Pinks - All Out (Fri)
(50) Eastman's Hunting TV (Mon) Bass Pro Shop's King of Bucks (Tue) Impossible Shots (Wed) Buckmasters (Thu) Steve's Outdoor Adventures (Fri)
(52) Bonanza (Mon-Wed) Bewitched (Thu) Sanford & Son (Fri)
(55) Amazing Wedding Cakes (Mon) My Fair Wedding With David Tutera (Tue) 48 Hours on WE (Wed) Downsized (Fri)
(57) Comedy Central Presents (Mon) Krod Mandoon and the Flaming Sword of Fire (Tue) RENO 911! (Wed)
(58) Bringing Home Baby (Mon-Wed) Cake Boss (Thu)
2:02 (13)(36) Keeping Up Appearances (Mon-Wed)
2:15 (32) Movie (Tue) "The Sum of All Fears"
2:25 (53) have a laugh! (Mon-Tue) Mater's Tall Tales (Fri)
2:30 (3)(2)(5)(5) College Football (Fri)
(8)(25) Paid Program (Mon-Wed, Fri)
(10)(53) Judge Joe Brown
(13)(13) Cat in the Hat Knows a Lot About That!
(13)(36) ADD and Loving It?! (Thu)
(20) Outside the Lines First Report (Mon) NFL Films Presents (Wed) College Basketball (Fri)
(28) UEFA Champions League Soccer (Tue) College Football's Greatest Rivalries (Wed) Stedhead 24/7 (Thu)
(20) Burn Notice (Thu)
(33) SpongeBob SquarePants (Mon-Wed, Fri)
(35) Movie (Wed) "Top Gun"
(30) Wizards of Waverly Place (Mon) Phineas and Ferb (Tue) Sonny With a Chance (Thu) The Suite Life on Deck (Fri)
(37) Gene Simmons Family Jewels (Tue) Dog the Bounty Hunter (Wed)
(38) Everybody Loves Raymond (Mon) My Name Is Earl (Tue-Wed) Seinfeld (Fri)
(43) Full House (Mon-Wed)
(50) The League of Super Evil (Mon-Tue) Sym-Bionic Titan (Fri)
(46) Movie (Thu) "Scooby-Doo and the Cyber Chase"
(44) 1,000 Ways to Die (Tue)
(46) The Bernie Mac Show (Tue-Wed)
(49) Battle of the Supercars (Tue) NASCAR Racing (Wed)
(50) Prospecting America (Mon) Craig Morgan All Access (Tue) Gun Nuts (Wed) American Hunter (Thu) The Wild Outdoors (Fri)
(52) Bewitched (Thu) Sanford & Son (Fri)
(57) Comedy Central Presents (Mon) Krod Mandoon and the Flaming Sword of Fire (Tue) RENO 911! (Wed)
(58) Bringing Home Baby (Mon-Wed) Cake Boss (Thu)
2:33 (13)(36) As Time Goes By (Mon-Wed)
2:55 (53) have a laugh! (Mon-Tue)
3:00 (3)(2) Dr. Phil (Mon-Wed)
(4)(4) General Hospital (Mon-Thu)
(5)(5) Let's Make a Deal (Mon-Wed)
(6)(6)(12)(12) Dr. Phil (Mon-Wed, Fri)
(7)(22) Judge Karen's Court
(8)(25) The Real Housewives of Atlanta (Mon-Wed, Fri)
(10)(53) Jerry Springer
(11)(11) Days of our Lives (Mon-Wed, Fri)
(13)(13) Curious George (Mon-Wed, Fri)
(13)(13) Movie (Thu) "Curious George 2: Follow That Monkey"
(22) Walker, Texas Ranger (Mon-Wed, Fri)
(22) The Fairy

Your TV Channel	Sudden Link	Comcast	Somerfield / QCOL, Inc.
2	KDKA Pittsburgh (CBS)	KDKA-2 (CBS)	KDKA Pittsburgh (CBS)
3	WGCT.TV—We're Garrett County Television	(Info)	TNT
4	WTAE Pittsburgh (ABC)	WTAE-4 (ABC)	WTAE Pittsburgh (ABC)
5	WDTV Weston (CBS)	WCWB-22 WB	ESPN
6	C-SPAN2	WJAC-6 (NBC)	WJAC Johnstown (NBC)
7	WPMY-MNT	TV Guide	CNN
8	WHAG Hagerstown (NBC)	WGN	WWCP Johnstown (FOX)
9	Trinity Broadcasting Network	WWCP-8 (FOX)	ABC FAM
10	WPGH Pittsburgh (FOX)	WQPT36 (PBS)	Spike TV
11	WPXI Pittsburgh (NBC)	WPXI-11 (NBC)	WPXI Pittsburgh (NBC)
12	WBOY Clarksburg (NBC)	WNPA-19(UPN)	TBS
13	WQED Pittsburgh (IND)	WQED-13(PBS)	WQED Pittsburgh (PBS)
14	WPCB Greensburg (IND)	QVC	Discovery Channel
15	Home Shopping Network	WPCB-40 (IND)	Disney Channel
16	WGPT Oakland (PBS)	Headline News	Arts & Entertainment
17	WPCW CW	HBO	PAX
18	The Weather Channel	Trinity	USA Network
19	TV Guide Channel	Shop NBC	ESPN2
20	Celebrity Shopping Network	Hallmark	CMT
21			Food Network
22	WGN (Chicago) (IND)		WGPT Oakland (PBS)
23	Lifetime Television	HSN	WPCB (Wall, PA IND)
24	The History Channel	EWTN	Outdoor Channel
25	ESPN Classic	CSPAN	C-SPAN
26	ESPN2	CSPAN	Turner Classic Movies
27	ESPN (All Sports Network)		The Learning Channel
28	Fox Sports Pittsburgh	PIN	Nickelodeon
29	USA	Lifetime	Lifetime Network
30	CNN (Cable News Network)	Arts & Entertainment	CNBC
31	CNN Headline News		Local Information Chan.
32	Great American Country	CNN	QVC Shopping Channel
33	Nickelodeon	Fox News Channel	Trinity Broadcasting
34	American Movie Classics	TBS	VH-1
35	The Discovery Channel	ESPN	Great American Country
36	Disney	ESPN2	Fox Sports Pittsburgh
37	Arts & Entertainment	Fox Sports Pittsburgh	Game Show Network
38	TBS Superstation	TNT	Cartoon Network
39	ABC Family	FX	SciFi
40	Cartoon Network	Animal Planet	The Weather Channel
41	CNBC	Disney	History Channel
42	Fox News Channel	Nickelodeon	TV Land
43	Sci-Fi	History	WNPA (Johnstown UPN)
44	Spike TV	MSNBC	Home Shopping
45	TNT	CNBC	Outdoor Life Channel
46	FX	Country Music TV	Home & Garden
47	National Geographic	Food Network	FX Network
48	MSNBC	VH-1	TV Guide Channel
49	Speed Channel	MTV	Speed Channel
50	Game Show Network	Weather Channel	FOX News Channel
51	The Outdoor Channel	Comedy Central	
52	TV Land	Learning Channel	
53	SoapNet	Discovery Channel	
54	The Golf Channel	Sci-Fi	
55	WE Womens Entertainment	USA	
56	HGTV	E!	
57	Comedy Central	Bravo	
58	The Learning Channel	HGTV	
59		Oxygen	
60		TV Land	
61		Cartoon Network	
62		Travel Channel	
63		AMC	
64		Court TV	
65	MTV	Inspiration	
66	CMT	Family Channel	
67	VH-1	PAXNET	
68	Hallmark Channel	Speed Channel	
69	Animal Planet	Outdoor Channel	
70	Food Network	Spike	Golf (QCOL only)
71	C-SPAN		
98		VH1	WCWB Pittsburgh 22
99		Showtime	

SATURDAY MORNING — NOVEMBER 20, 2010

	6 AM	6:30	7 AM	7:30	8 AM	8:30	9 AM	9:30	10 AM	10:30	11 AM	11:30	12 PM
CBS 2 (2) 5 (5)	(2)KDKA-TV Saturday Morning News (N) (5)Wize Buys		(5)Doodle-bops Rockin' Road Show ㏿	(5)Doodle-bops Rockin' Road Show ㏿	(2)The Early Show (5)Sabrina's Secret Life	(5)Sa-brina, the Animated Series (In Stereo) (El)	(5)The Early Show (N) (In Stereo) ㏿		(2)Sabrina's Secret Life (El) ㏿	(2)Sa-brina, the Animated Series (In Stereo) (El)	(2)Home-town High Q (5)Busytown Mysteries	(2)Home-town High Q (5)Busytown Mysteries	Paid Program
WTAE 4	(5:00) Channel 4 Action News (N)		Good Morning America (N) ㏿		Ch. 4 Action News-8AM (N)				That's So Raven (El) ㏿	That's So Raven (El) ㏿	Hannah Montana (El) ㏿	Suite Life of Zack & Cody	College Football
NBC 6 (6) 8 (25) 11 (8) 12 (12)	(6)Suffering (8)WHAG News 6 (11)News (12)Old House	(6)Paid Prog. (12)Wall Street Journal Rpt.	(6)(8)(12)Today (N) (In Stereo) ㏿ (11)Channel 11 News (N)				(6)Paid Prog. (8)Turbo (12)Faith Seeds With Tim	(6)Paid Program (8)Sheldon (12)In Search of the Truth	(6)(12)Turbo Dogs ㏿ (8)The Magic School Bus ㏿	(6)(11)(12)Shel-don (8)Babar A land filled with games.	(6)(11)(12)The Magic School Bus ㏿ (8)Willa's Wild Life ㏿	(6)(11)(12)Ba-bar (In Stereo) (El) ㏿ (8)Pearlie (In Stereo) (El) ㏿	(6)(11)(12)Wil-la's Wild (8)College Football
MNT 7 22	Paid Program	Paid Program	Mad About... (N)	Animal Exploration	Paid Program	Paid Program	Paid Program	Paid Program	Paid Program	Paid Program	Paid Program	Paid Program	College Football
FOX 10 53	Paid Program	Paid Program	Eco Com-pany ㏿	Wild America (El)	Walk Your Way	Paid Program	Paid Program	Paid Program	Market-place	Market-place	Market-place	Market-place	Colon Detox
PBS 13 13	4802 (In Stereo)	Growing Bolder	Washington Week	Wealth-Track	Moneytrack	To the Contrary	McLaughlin Group	Religion & Ethics	Soups & Stews Families share their recipes.				
PBS 16 36	Love of Quilting	Best of Joy of Painting	Curious George	Cat in the Hat	Super Why! ㏿	Dinosaur Train	Thomas & Friends	Martha Speaks	Hometime ㏿	Rough Cut-Mac	This Old House (N)	Ask This Old House	Chef Paul-Cook
WGN 23	Singsation! (In Stereo)	People to People	Paid Program	Paid Program	Paid Program	Paid Program	In the Heat of the Night "Sparta Gold" ㏿		In the Heat of the Night "An Eye for an Eye"		Walker, Texas Ranger "Circle of Life" ㏿		Walker, Ranger
LIFE 23	Paid Program	Paid Program	Sexy Faces	Paid Program	Paid Program	Sexy Faces	Paid Program	Forget Diets!	Paid Program	Paid Program	★★ "A Memory in My Heart" (1999, Drama) Jane Seymour. ㏿		
HIST 20	Paid Program	Paid Program	Heavy Metal "Tiger Attack!" ㏿		Decoding the Past Doomsday prophecy.		Last Days on Earth Scientists explain seven of the deadliest threats to humanity. ㏿				God vs. Satan ㏿		
ESPN2 28	Whitetail Country	Realtree Outdoors	Browning Exped.	English Premier League Soccer: Arsenal vs. Tottenham Hotspur. (Live)					SportsCenter (Live) ㏿				College Football
ESPN 27	SportsCenter ㏿		SportsCenter ㏿		SportsCenter ㏿		SportsCenter (Live) ㏿		College GameDay (Live) ㏿				College Football
FSP 20	Tales of the Hunt	Outdoor Secrets	Petersen's Hunting	Guns and Ammo '10	The Final Score	Paid Program	Paid Program	Paid Program	Steelers Youth	Mike Tomlin Show	In Fisher-man	Endless Golf (N)	College Football
USA 26	Monk There may be a killer on Monk's flight.		Paid Program	Paid Program	Paid Program	Paid Program	Psych Shawn and Gus witness a murder.		Burn Notice "Hot Property" ㏿		★★ "The Golden Compass" (2007, Fantasy) Nicole Kidman. ㏿		
CNN 30	CNN Saturday Morning		Sanjay Gupta, MD	CNN Saturday Morning					Newsroom		Newsroom		Newsroom
NICK 39	Full House (In Stereo)	Full House (In Stereo)	Adven./ Jimmy	Adven./ Jimmy	Fairly Odd-Parents	Fairly Odd-Parents	SpongeBob	SpongeBob	The Pen-guins	Fanboy-Chum	Planet Sheen	T.U.F.F. Puppy	iCarly (In Stereo)
AMC 34	Paid Program	Tri-Vita - Nopalea	Paid Program	Instant Slim Down!	Paid Program	Paid Program	★★ "The Wild and the Innocent" (1959, Western) Audie Murphy, Joanne Dru. ㏿				★★★ "The War Wagon" (1967, Western) John Wayne. ㏿		
TDC 35	Paid Program	Paid Program	Paid Program	Paid Program	Patient Ed: Future Family: Life-Digital Age		Storm Chasers South Dakota's storm season.		Swamp Loggers "Money Pit" (In Stereo)		Dirty Jobs Insulation technicians. (In Stereo)		Nazi UFO Conspiracy
DISN 38	Chugging-ton	Imag. Movers	Handy Manny	Special Agent Oso	Mickey Mouse	Mickey Mouse	Phineas and Ferb	Phineas and Ferb	Phineas and Ferb	Fish Hooks	Suite Life on Deck	Suite Life on Deck	Wizards-Place
A&E 37	Paid Program	Paid Program	Celebrity Ghost Stories ㏿		Sell This House!	Sell This House!	Sell This House!	Sell This House! (N)	Fix This Kitchen (N)	Sell This House!	Flip This House Brent is put in charge. ㏿		Flip This House
TBS 31	Married With	Married With	Class Bloopers	★★ "Dead Man on Campus" (1998, Comedy) (PA) Tom Everett Scott, Poppy Montgomery. ㏿			★ "Vegas Vacation" (1997, Comedy) The Griswolds descend upon the gambling mecca.				★★ "RV" (2006, Comedy) Robin Williams.		
FAM 32	Paid Program	Paid Program	★★ "Miss Congeniality" (2000, Comedy) Sandra Bullock. A clumsy FBI agent goes under cover at a beauty pageant.				★★★ "Back to the Future" (1985, Comedy) Michael J. Fox. A boy travels through time to his parents' teenage years.						"Back-Future II"
TOON 46	Tom & Jerry	Super Hero	Ben 10 Ult.	Beyblade	Pokemon: DP Sinnoh	Sym-Bionic Titan	Generator Rex	Star Wars: Clone	Bakugan: Gundalian	Hot Wheels	Hole in the Wall ㏿	Scooby-Doo	The Gar-field Show
FNC 45	The O'Reilly Factor		FOX and Friends Saturday						Bulls and Bears	Cavuto on Business	Forbes on FOX ㏿	Cashin' In ㏿	America's News HQ
SYFY 58	Paid Program	Paid Program	Paid Program	Paid Program	Paid Program	Paid Program	"Solar Attack" (2006, Science Fiction) Scientists investigate the destruction of a manned flight.				"2012: Supernova" (2009, Science Fiction) Brian Krause.		
SPIKE 44	Paid Program	Paid Program	Paid Program	Paid Program	Forget Diets!	Paid Program	Practical Tactical	Lives Depend	What If? (In Stereo)	Conceal-School	Xtreme 4x4 (In Stereo)	Horse-power TV	Trucks! (N) (In Stereo)
TNT 59	Law & Order A prosecutor's death. (In Stereo)		Law & Order (In Stereo) ㏿ (DVS)		Law & Order "Admissions" (In Stereo)		Rizzoli & Isles A possible sailing accident.		Southland "Sally in the Ally" (In Stereo) ㏿		The Closer Three soldiers are gunned down.		Law & Order
FX 45	Paid Program	Paid Program	★★★ "Kingdom of Heaven" (2005, Historical Drama) Orlando Bloom, Eva Green, Jeremy Irons. A young knight protects Jerusalem from invaders.						★★ "The Transporter" (2002) A mercenary changes his mind-set after meeting a woman.				"Man on Fire"
NGEO 157	Paid Program	Paid Program	Paid Program	Paid Program	Paid Program	Sleep Number	Howard Hughes Revealed		Explorer "Finding Anastasia"		The Real Amelia Earhart		Anthrax Killer
MSNBC 42	The Runaways		MSNBC News Live (N)		MSNBC News Live (N)		MSNBC News Live (N)		MSNBC News Live (N)		MSNBC News Live (N)		Decision Points
SPEED 49	Paid Program	Paid Program	On the Edge	On the Edge	Chop Cut Rebuild (N)	Gearz	Gearz	Two Guys Garage	Hot Rod TV (In Stereo)	The Racing Chef (N)	NASCAR Hot Wired	NASCAR Racing	
OUTDR 51	Gold Fever		Wanna Go Fishing	Match Fish.	Bill Dance Saltwater	Ducks Un-limited TV	Buckmas-ters	Jim Zumbo Outdoors	Buck Com-mander	Addicted, Out	Craig Morgan	Benelli's	Gold Fever
TVL 52	Roseanne (In Stereo)	Roseanne (In Stereo)	The Nanny (In Stereo)	The Nanny (In Stereo)	The Nanny (In Stereo)	The Nanny (In Stereo)	The Nanny (In Stereo)	The Nanny (In Stereo)	The Nanny (In Stereo)	The Nanny (In Stereo)	The Nanny (In Stereo)	The Nanny (In Stereo)	I Dream of Jeannie
WE 69	Paid Program	Paid Program	Tri-Vita - Nopalea	Paid Program	Paid Program	Paid Program	Paid Program	Paid Program	★★★ "Cold Mountain" (2003, Drama) Jude Law, Nicole Kidman. A Confederate soldier tries to reach his sweetheart. ㏿				
COM 57	Paid Program	Paid Program	Paid Program	Paid Program	Mike Birbiglia: What I Should		★★★ "The Naked Gun: From the Files of Police Squad!" (1988, Comedy) Leslie Nielsen.		Paid Program	Paid Program	★★ "National Lampoon's European Vacation" (1985) Chevy Chase.		
TLC 50	Paid Program	Paid Program	Paid Program	Paid Program	Paid Program	Paid Program	Home Made Simple (N) (In Stereo) ㏿		Property Ladder "MBA Momma's DIY Drama"		Property Ladder Anthony's first flip. (In Stereo)		Property Ladder
HALL 68	★★ "The Christmas Gift" (1986) A man and his daughter visit a town of Santa Claus believers.		"The National Tree" (2009) A man and his son transport a Christmas tree to Washington, D.C.						"Fallen Angel" (2003, Drama) Gary Sinise. A man reconnects with a woman he knew in childhood.				"Most Wonderful"

SATURDAY AFTERNOON — NOVEMBER 20, 2010

	12:30	1 PM	1:30	2 PM	2:30	3 PM	3:30	4 PM	4:30	5 PM	5:30	6 PM	6:30
CBS 2 (2) 5 (5)	Paid Program	Paid Program	The NFL's Man in the Hat: Tom Landry (N) ㏿		College Football Special (N) ㏿	College Football Today (Live) ㏿	College Football: Mississippi at LSU. (Live) ㏿						
WTAE 4	(12:00) College Football: West Virginia at Louisville. (Live)						College Football: Teams To Be Announced. (Live)						
NBC 6 (6) 8 (25) 11 (8) 12 (12)	(6)(11)(12)Pearl-ie (8)College Football: ACC Teams TBA.	(6)(12)Paid Program (11)Turbo Dogs Dash and G.T. visit Auntie Ratchet.	(6)(12)Paid Program (11)Sports Stars of Tomorrow Top young talent.	(6)(12)Paid Program (11)Brothers & Sisters "Light the Lights" (In Stereo)	(6)(12)Paid Program	(6)(11)(12)Paid Program	(6)(8)(11)Paid Program (12)★★ "The Bounty" (1984)	(6)(8)Paid Program (11)Stargate Universe (In Stereo) ㏿	(6)(8)Paid Program	(6)(8)Paid Program (11)The Tim McCarver Show	(6)(8)Paid Program (11)Whacked Out Videos (In Stereo) ㏿	(6)News (8)WHAG 6PM (11)News (12)News	(6)(8)(12)NBC Nightly News (N) ㏿ (11)Jerome Bettis Show
MNT 7 22	(12:00) College Football: Troy at South Carolina. (Live)						Paid Program	★★ "Beauty Shop" (2005, Comedy) A determined hairstylist competes with her former boss.				Paid Program	Paid Program
FOX 10 53	Paid Program	Paid Program	Fresh Prince	★ "Love & Rage" (1998, Drama) A woman realizes a new employee has dark intentions.			Paid Program	Paid Program	Old Chris-tine	Old Chris-tine		Two and a Half Men	Friends (In Stereo)
PBS 13 13	(10:00) Soups & Stews Families share their recipes.			Soups & Stews Families share their recipes.								Antiques Roadshow "Mobile, AL" ㏿	
PBS 16 36	Hubert Keller	Primal Grill	Lidia's Italy (In Stereo)	Jacques Pepin	Everyday Food	Julia's Kitchen	Simply Ming ㏿	Cook's Country	Test Kitchen	MotorWeek (In Stereo)	Outdoors Maryland	MI-5 Racist member of Parliament. (In Stereo)	
WGN 23	Walker, Ranger	Law & Order: Criminal Intent (In Stereo)		Law & Order: Criminal Intent "Vacancy" ㏿		Law & Order: Criminal Intent (In Stereo) ㏿		Law & Order: Criminal Intent "Gemini" ㏿		Law & Order: Criminal Intent "The Gift" ㏿		The Unit Team seeks surface-to-air missiles.	
LIFE 23	"Memory-Heart"	"When Andrew Came Home" (2000, Drama) A mother must rehabilitate her traumatized son.				"When Secrets Kill" (1997, Drama) A man is suspected of killing his adopted child's mother. ㏿				★★ "Wicked" (1998, Suspense) Julia Stiles. Someone kills a warped teen's mother. ㏿			
HIST 20	(11:00) God vs. Satan	Apocalypse PA.	Apocalypse PA.	Swamp People "Big Head Bites It" ㏿		Swamp People "Houdini's Last Escape" ㏿		Swamp People "Troy's Gamble" ㏿		Swamp People "Cannibal Gator" ㏿		Swamp People "Forces of Nature" ㏿	
ESPN2 28	(12:00) College Football: Pittsburgh at South Florida. (Live)					NASCAR Sprint Cup Happy Hour (Live)		NASCAR Countdown	NASCAR Racing: Nationwide Series: Ford 300. From Homestead-Miami Speedway in Homestead, Fla. (Live)				
ESPN 27	(12:00) College Football: Wisconsin at Michigan. (Live)					Football Scoreboard	College Football: Teams To Be Announced. (Live)						Football Scoreboard
FSP 20	(12:00) College Football: Oklahoma State at Kansas. (Live)						College Football: Stanford at California. (Live)						
USA 26	(11:00) Movie: ★★ "The Golden Compass"		★★ "Pirates of the Caribbean: Dead Man's Chest" (2006, Adventure) Johnny Depp. Capt. Jack Sparrow owes a blood debt to a ghostly pirate.						★★ "Pirates of the Caribbean: At World's End" (2007) Johnny Depp. Jack Sparrow's friends join forces to save him.				
CNN 30	(12:00)News-room	Your Money		Newsroom		Newsroom		Newsroom		Newsroom		The Situation Room With Wolf Blitzer	
NICK 39	True Jack-son, VP	Big Time Rush	Victorious (In Stereo)	SpongeBob	SpongeBob	SpongeBob	SpongeBob	The Pen-guins	The Pen-guins	Fanboy-Chum	Fanboy-Chum	SpongeBob	SpongeBob
AMC 34	(11:00) Movie: "The War Wagon" (1967)		★★★ "Chisum" (1970, Western) John Wayne. A rancher battles an evil land baron in 1870s New Mexico. ㏿				★★ "Broken Trail" (2006, Western) Robert Duvall, Thomas Haden Church. A cowboy and his nephew save five girls from prostitution. ㏿						
TDC 35	Nazi UFO Conspiracy	Jack the Ripper in America (In Stereo)		Exorcists: The True Story (In Stereo) ㏿		Death Metal Music (In Stereo) ㏿		Lizzie Borden Had an Axe (In Stereo) ㏿		Cook County Jail "Boiling Point" (In Stereo)		Cook County Jail "Brains & Brawn"	
DISN 38	Wizards-Place	Good Luck Charlie	Shake it Up! ㏿	Hannah Montana	Hannah Montana	Hannah Forever	Hannah Forever	Hannah Forever	Hannah Forever	Wizards-Place	"Tinker Bell and the Lost Treasure" (2009) Voices of Mae Whitman.		
A&E 37	(12:00) Flip This House	Parking Wars	Parking Wars	Parking Wars	Parking Wars	Parking Wars	Parking Wars	Parking Wars	Parking Wars	Exterminator	Exterminator	Exterminator	Exterminator
TBS 31	(11:25) Movie: ★★ "RV" (2006) ㏿ Cont'd		★★ "Fun With Dick & Jane" (2005, Comedy) Jim Carrey, Téa Leoni, Alec Baldwin. ㏿				According to Jim	Everybody-Raymond	Everybody-Raymond	Everybody-Raymond	Everybody-Raymond	The King of Queens	The King of Queens
FAM 32	(12:00) Movie: ★★★ "Back to the Future Part II" (1989, Comedy) Michael J. Fox. ㏿ Cont'd			★★★ "Back to the Future Part III" (1990) Michael J. Fox. Marty McFly visits the Old West to save the imperiled Doc.						★★ "Cheaper by the Dozen" (2003, Comedy) Steve Martin, Bonnie Hunt, Piper Perabo. ㏿			
TOON 46	The Gar-field Show	Tom and Jerry: Blast Off to Mars			Courage-Dog	Courage-Dog	Billy & Mandy	Billy & Mandy	Johnny Test ㏿	Johnny Test ㏿	Johnny Test ㏿	Adventure Time	Total Drama
FNC 45	(12:00)America's News HQ			Jrnl Edit. Rpt	Fox News Watch	Glenn Beck		America's News HQ				America's News HQ	
SYFY 58	"2012: Supernova"	"Supernova" (2005, Science Fiction) Peter Fonda, Luke Perry, Tia Carrere. A scientist discovers that the sun will explode in a week. ㏿								"Meteor Apocalypse" (2010) Joe Lando. A disintegrating meteor showers the Earth with debris.			
SPIKE 44	MuscleCar (In Stereo)	Gangland California's Fresno Bulldogs. ㏿		Gangland "Evil Breed" (In Stereo) ㏿		Gangland "Hunt and Kill" (In Stereo) ㏿		Gangland "American Gangster" (In Stereo)		Gangland Street gangs in the U.S. military.		UFC 123 Countdown: Rampage vs. Machida	
TNT 59	(12:00) Law & Order	★★★ "Tombstone" (1993, Western) Kurt Russell. Doc Holliday joins Wyatt Earp for the OK Corral showdown. ㏿						★★ "Something to Talk About" (1995, Comedy-Drama) Julia Roberts, Dennis Quaid. ㏿		★★★ "The Family Man" (2000, Romance-Comedy) Nicolas Cage.			
FX 45	(12:00) Movie: ★★ "Man on Fire" (2004) Denzel Washington. A bodyguard takes revenge on a girl's kidnappers. Cont'd						★★ "Lara Croft: Tomb Raider" (2001, Adventure) Angelina Jolie, Jon Voight, Iain Glen.			★★ "My Super Ex-Girlfriend" (2006, Romance-Comedy) Uma Thurman, Luke Wilson, Anna Faris.			
NGEO 157	Anthrax Killer	The Real Bonnie and Clyde		CIA Secret Experiments		The Real Abraham Lincoln		Secret History of the Atom Bomb		The Real George Washington		The Skyjacker That Got Away	
MSNBC 42	(12:00) Decision Points: A Conversation With George W. Bush ㏿			Vegas Homicide "Death in the Desert"		Dead Men Talking: Double Homicide		To Love & To Kill		The Gangster Chronicles Two boys take very different paths in life.			
SPEED 49	NASCAR Racing	NASCAR Live (Live)	NASCAR Racing: Sprint Cup: Ford 400. Practice.		NASCAR Hot Wired	World of Outlaws: Charlotte. From Charlotte Motor Speedway, Concord.					World of Outlaws: Lernerville. Late models from Lernerville Speedway.		
OUTDR 51	(12:00) Gold Fever	Ultimate Outdoors	Bass Pro Shops	Scouting, Adv.	Outdoor Ch.	Impossible Shots	Gun Nuts	Trophy Hunters TV	Game Chasers	Speargun Hunter	Step Outside	Magnum TV	Adventures Abroad
TVL 52	I Dream of Jeannie	I Dream of Jeannie	I Dream of Jeannie	Bewitched	Bewitched	Bewitched	Bewitched	Andy Griffith	Andy Griffith	Andy Griffith	Andy Griffith	The Andy Griffith Show ㏿	
WE 69	(10:00) Movie: ★★★ "Cold Mountain" (2003)		★★ "Raising Helen" (2004, Comedy-Drama) Kate Hudson. A woman gains custody of her late sister's children. ㏿					★★★ "An Officer and a Gentleman" (1982, Drama) Richard Gere, Debra Winger. A hardened loner enlists in the Naval Aviation Corps. ㏿					
COM 57	"National-European"	Scrubs ㏿	Scrubs (In Stereo)	Scrubs (In Stereo)	Scrubs (In Stereo)	★★ "Idiocracy" (2006, Comedy) Luke Wilson. A soldier awakens 500 years in the future. ㏿				★★ "Mr. Woodcock" (2007, Comedy) Billy Bob Thornton, Seann William Scott. ㏿			
TLC 50	Property Ladder	Dateline: Real Life Mysteries Murder case.		Dateline: Real Life Mysteries (In Stereo) ㏿		Dateline: Real Life Mysteries (In Stereo) ㏿		Dateline: Real Life Mysteries (In Stereo) ㏿		Dateline: Real Life Mysteries (In Stereo) ㏿		Dateline: Real Life Mysteries (In Stereo) ㏿	
HALL 68	(12:00) Movie: "The Most Wonderful Time of the Year" (2008) Cont'd			"The Good Witch's Gift" (2010) A criminal threatens the wedding of a witch and a lawman. ㏿				★★ "A Season for Miracles" (1999) A woman gives her jailed sister's children a real Christmas.				"Santa Jr." (2002) Lauren Holly. ㏿	

SATURDAY EVENING — NOVEMBER 20, 2010

	7 PM	7:30	8 PM	8:30	9 PM	9:30	10 PM	10:30	11 PM	11:30	12 AM	12:30	1 AM
CBS 2 (2) 5 (5)	(2)News (5)News-Channel 5 Weekend Ed.	(2)The Insider (5)Entertainment Tonight (N)	NCIS: Los Angeles "Breach" A petty officer dies. (In Stereo) ㏿		Criminal Minds "Solitary Man" A truck driver kidnaps women. (In Stereo) ㏿		48 Hours Mystery (N) (In Stereo) ㏿		(2)News (5)News-Channel 5	(2)Steelers Huddle (5)How I Met Your Mother	(2)Criminal Minds (5)How I Met Your Mother	(5)Grey's Anatomy "Testing 1-2-3" (In Stereo)	(2)NUM-B3RS "Toxin" Medication tampering. (In Stereo)
WTAE 4	Ch. 4 Action News (N)	Inside Edition Weekend ㏿	College Football: Teams To Be Announced. (Live)							Ch. 4 Action News at 11 (N)	The Unit "Eating the Young" Team seeks surface-to-air missiles.		The Unit "Binary Explosion"
NBC 6 (6) 8 (25) 11 (8) 12 (12)	College Football: Army vs. Notre Dame. From Yankee Stadium in the Bronx, N.Y. (In Stereo Live) ㏿								(6)News (8)WHAG 11PM (11)News (12)News	Saturday Night Live Anne Hathaway; Florence and the Machine. (N) (In Stereo) ㏿			(6)Catch (8)Poker (11)Jerome B. (12)NUM-B3RS
MNT 7 22	Family Guy (In Stereo)	Family Guy (In Stereo)	★★ "Naked Gun 33 1/3: The Final Insult" (1994, Comedy) Leslie Nielsen. ㏿				American Dad ㏿	American Dad ㏿	Paid Program	Paid Program	It's Alive! Join your house.		
FOX 10 53	Friends (In Stereo)	Seinfeld (In Stereo)	Cops (N) ㏿	Cops ㏿	America's Most Wanted		Channel 11 News	Champ-Chase	Fringe "Amber 31422" (In Stereo) (PA) ㏿		Running Wilde	Paid Program	Bones (In Stereo)
PBS 13 13	Antiques Roadshow "Spokane, WA" ㏿		Keeping Up	Being Served	As Time Goes By	Waiting for God ㏿	Filmmaker's Corner (In Stereo)		Austin City Limits Soul singer John Legend. (N)		David Garrett Rock Symphonies Violinist David Garrett performs. ㏿		
PBS 16 36	Antiques Roadshow "Mobile, AL" ㏿		As Time Goes By	Keeping Up	Last of the Wine	Waiting for God ㏿	Being Served	To Manor Born	Fawlty Towers	The Vicar of Dibley	Red Green	Last of the Wine	Waiting for God ㏿
WGN 23	Bones The murder of a young British heiress.		Bones "The Man in the Morgue" (In Stereo)		America's Funniest Home Videos ㏿		WGN News at Nine (N) (In Stereo) ㏿		How I Met/ Mother	How I Met/ Mother	South Park ㏿	South Park "Chef Aid"	Entourage (In Stereo) ㏿
LIFE 23	"Reviving Ophelia" (2010) A teenager suspects that her cousin is in an abusive relationship. ㏿				"One Angry Juror" (2010) Jessica Capshaw. A juror fights to prove that a defendant is innocent.				The Fairy Jobmother ㏿		Wife Swap "McLeish/ O'Dell" (In Stereo)		How I Met/ Mother
HIST 20	Swamp People "Family Feuds" ㏿		Swamp People "Swamp Wars" ㏿		Swamp People "Gator Voodoo" ㏿		Swamp People "Final Countdown" ㏿		Swamp People "The Last Battle" ㏿		Swamp People "Swamp Wars" ㏿		Swamp People
ESPN2 28	NASCAR Racing	Football Scoreboard	College Football: Teams To Be Announced. (Live)						College Football Scoreboard (Live) ㏿		30 for 30		NBA Tonight (Live)
ESPN 27	College Football: Arkansas at Mississippi State. (Live)						SportsCenter (Live) ㏿				College Football Final (Live) ㏿		SportsCenter
FSP 20	College Football: Missouri at Iowa State. (Live)							The Final Score	Boxing (Live)				The Final Score
USA 26	"Pirates of the Caribbean: At World's End"		★★★ "The Chronicles of Narnia: Prince Caspian" (2008, Fantasy) Georgie Henley. The Pevensie children find Narnia in the grip of civil war. ㏿						★★ "Pirates of the Caribbean: Dead Man's Chest" (2006) Capt. Jack Sparrow owes a blood debt to a ghostly pirate.				
CNN 30	Newsroom		CNN Presents ㏿		Larry King Live		Newsroom		CNN Presents ㏿		Larry King Live		Newsroom
NICK 39	Big Time Rush	Victorious (In Stereo)	iCarly Spencer battles his online nemesis.		Big Time Rush	Victorious (In Stereo)	George Lopez	George Lopez	George Lopez	George Lopez	Hates Chris	Full House (In Stereo)	The Nanny (In Stereo)
AMC 34	Movie: ★★ "Broken Trail" (2006) Cont'd		★★★ "Open Range" (2003, Western) Robert Duvall, Kevin Costner, Annette Bening. Cattle herdsmen battle a ruthless rancher in 1882.						★★★ "Open Range" (2003, Western) Robert Duvall, Kevin Costner. Cattle herdsmen battle a ruthless rancher in 1882.				
TDC 35	Behind Bars The Cuyahoga Corrections Center.		Wreck Chasers	Wreck Chasers	Wreck Chasers	Wreck Chasers	Wreck Chasers	Wreck Chasers	Wreck Chasers	Wreck Chasers	Wreck Chasers	Wreck Chasers	Wreck Chasers
DISN 38	"Tinker Bell and the Great Fairy Rescue" (2010, Fantasy)			Shake it Up! ㏿	Shake it Up! ㏿	Wizards-Place	Hannah Montana Forever ㏿		Shake it Up! ㏿	Shake it Up! ㏿	Suite Life on Deck	Suite Life on Deck	Suite Life on Deck
A&E 37	Exterminator	Exterminator	Exterminator	Exterminator	Exterminator	Exterminator	Exterminator	Exterminator	Exterminator	Exterminator	Exterminator	Exterminator	Exterminator
TBS 31	Seinfeld (In Stereo)	Seinfeld (In Stereo)	★★★ "Shrek 2" (2004, Comedy) (PA) Animated. A green ogre must meet his wife's parents. ㏿				★★ "Meet the Fockers" (2004, Comedy) Robert De Niro. Future in-laws clash in Florida.				Glory Daze "Pilot"		"Talladega Nights:"
FAM 32	★★★ "Ratatouille" (2007, Comedy) Animated. A French rat enjoys good food and longs to become a chef. ㏿				★★★ "Ratatouille" (2007, Comedy) Animated. A French rat enjoys good food and longs to become a chef. ㏿				★ "Billy Madison" (1995, Comedy) Adam Sandler. ㏿				
TOON 46	Total Drama	Scooby-Doo	★★ "Star Wars: The Clone Wars" (2008, Science Fiction) Voices of Matt Lanter. Premiere.				King of the Hill ㏿	King of the Hill ㏿	American Dad ㏿	American Dad ㏿	Bleach (N)	Kekkaishi (N)	Fullmetal Alchemist
FNC 45	FOX Report		Huckabee Mike Huckabee.		Campaign '08: Fight to the Finish		Geraldo at Large (In Stereo) ㏿		Jrnl Edit. Rpt	Fox News Watch	Red Eye Greg Gutfeld.		Geraldo at Large
SYFY 58	"Impact" (2008, Action) Natasha Henstridge, David James Elliott, Benjamin Sadler. Premiere. Scientists have 39 days to prevent the moon from colliding with Earth.								★ "Post Impact" (2003) Dean Cain. Survivors of a cataclysm search for

SUNDAY MORNING — NOVEMBER 21, 2010

	6 AM	6:30	7 AM	7:30	8 AM	8:30	9 AM	9:30	10 AM	10:30	11 AM	11:30	12 PM
CBS 2 2 5 5	(2)Hayes-Freeland (5)Wize	(2)Sunday Business Page	(2)Busy-town Mysteries (5)Animal Rescue	(2)Busy-town (5)Young Icons	(2)Joel Osteen (5)Wings of Faith	(2)KD/PG Sunday Edition	CBS News Sunday Morning (N) (In Stereo)			Face the Nation (N) (In Stereo)	(2)Show-case of Homes (5)Ask the Lawyer	(2)Steelers Kick-Off (5)J & J	The NFL Today Host James Brown. (Live)
WTAE 4	(5:00)Ch. 4 Action News (N)		Good Morning America (N)		Ch. 4 Action News-8AM (N)				This Week With Christiane Amanpour (N)		The Chris Matthews Show (N)	Teen Kids News (In Stereo) (El)	Emperor New
NBC 6 6 8 25 11 8 12 12	(6)Business (8)WHAG News 6 (11)Channel 11 (12)Paid	(6)Gospel Notes (12)Paid Program	(6)In Touch Min. (8)Treasure Hunters (12)Upper Room Church	(8)Contemporary Retirement (12)Evangelistic Outreach	(6)(8)Today (N) (In Stereo) (12)Decision Makers		(6)Meet the Press (8)WHAG Weekend News at 9:00AM (12)Today	(8)WHAG News You Can Use	(6)Paid Program (8)(11)(12)Meet the Press (N)	(6)Paid Program	(6)Jack Van Impe (8)(12)Chris Matthews Show (11)Business	(6)Hyndman (8)Eastern Golf (11)Paid (12)Victory	(6)(8)(12)Paid Program (11)Aesthetic Medicine
MNT 7 22	Paid Program	Paid Program	Instant Slim Down!	Forget Diets!	Paid Program	Paid Program	Imp Prostate Health	Paid Program	Paid Program	Paid Program	Paid Program	Paid Program	*"Disney's The Kid"*
FOX 10 53	Our World, Enterprise	Paid Program	Paid Program	Paid Program	Paid Program	Paid Program	Paid Program	Paid Program	FOX News Sunday With Chris Wallace		Paid Program	Paid Program	Fox NFL Sunday
PBS 13 13	Sesame Street Top for the block house.		Curious George	Peep, Big Wide	Mister Rogers	Bob the Builder	Thomas & Friends	Franny's Feet	Wild Animal	SciGirls (In Stereo)	Electric Comp.	Fetch! With Ruff	Neighborhoods
PBS 16 36	Sesame Street Top for the block house.		Curious George	Cat in the Hat	Super Why!	Dinosaur Train	Sid the Science Kid	Martha Speaks	Inside E Street	Yankee Shop	This Old House (N)	Ask This Old House	MotorWeek (In Stereo)
WGN 23	Tomorrow's	Dr. James A. Scudder	Bill Winston	Amazing Facts	Key of David	Beyond Today	Feed the Children	Word on Fire	Funny Videos	★ *"Battlefield Earth"* (2000) Enslaved humans fight to free the planet from alien control.			
LIFE 29	Paid Program	Paid Program	Paid Program	Paid Program	Hour of Power		Joel Osteen	Paid Program	Old Christine	Old Christine	★★★ *"Flatliners"* (1990, Science Fiction) Kiefer Sutherland.		
HIST 24	Paid Program	Paid Program	Modern Marvels "Las Vegas Hotels"		Pawn Stars	Pawn Stars	Pawn Stars	Pawn Stars	Pawn Stars	Pawn Stars	Pawn Stars	Pawn Stars	Pawn Stars
ESPN2 26	Territories Wild	Pro Hunter Journal	Whitetail Country (N)	Territories Wild (N)	Realtree Outdoors	Driven to Hunt	NASCAR Now (Live)		NHRA Drag Racing		SportsCenter	Football Now	NASCAR Countdown
ESPN 27	SportsCenter	College Football Final		NFL Matchup	SportsCenter (Live)		Outside the Lines	Sports Reporters (N)	SportsCenter (Live)		Sunday NFL Countdown (Live)		
FSP 28	Paid Program	Paid Program	Paid Program	Get Sexier in 90 Days!	Paid Program	Paid Program	Joe's Wildside	Outdoors, A. Probst	Pendleton Round-up	NHRA Unleashed (N)	Motorsports U	Inside Drag Racing (N)	Sledhead 24/7 (N)
USA 29	Monk A teacher's death.		Paid Program	Creflo Dollar	Paid Program	Joel Osteen	Becker (In Stereo)	★★★ *"Ocean's Thirteen"* (2007, Comedy-Drama) George Clooney Danny Ocean and his gang seek to right a wrong.					*"Pirates-Worlds"*
CNN 30	Newsroom			Sanjay Gupta, MD	CNN Sunday Morning		State of the Union With Candy Crowley		Fareed Zakaria GPS Fareed Zakaria.		Reliable Sources		State of the Union
NICK 33	Full House (In Stereo)	Full House (In Stereo)	All Grown Up	Adven./ Jimmy	Hero Factory	Fairly Odd-Parents	SpongeBob	SpongeBob	The Penguins	Fanboy-Chum	The Penguins	Fanboy-Chum	The Troop (In Stereo)
AMC 34	*"The Gunfighter"* Cont'd	The Three Stooges	The Three Stooges	The Three Stooges	The Three Stooges	The Three Stooges	The Three Stooges	★★★★ *"Alien"* (1979, Science Fiction) Tom Skerritt. A horrific spaceship stowaway attacks interstellar miners.					*"Aliens"* (1986)
TDC 35	Paid Program	Paid Program	Paid Program	Jentezen Franklin	Joel Osteen	In Touch (In Stereo)	MythBusters Human projectiles. (In Stereo)		Auction Kings	Auction Kings	MythBusters "Cell Phones on Planes"		Dirty Jobs (In Stereo)
DISN 38	Chuggington	Imag. Movers	Handy Manny	Special Agent Oso	Mickey Mouse	Mickey Mouse	Phineas and Ferb	Phineas and Ferb	Phineas and Ferb	Fish Hooks	Suite Life on Deck	Suite Life on Deck	Wizards-Place
A&E 37	Paid Program	Paid Program	Biography The Mamas & the Papas.		Biography "Janis Joplin"		Private Sessions Ann and Nancy Wilson.		The Sopranos A rumor involves Adriana.		The Sopranos A.J.'s adviser. (In Stereo)		Finding Hulk Hogan
TBS 39	Married... With	★★ *"Underdog"* (2007, Adventure) Voices of Jason Lee.			★★★ *"Men in Black"* (1997, Comedy) Secret agents monitor extraterrestrial activity on Earth.				★★ *"Dr. Seuss' The Cat in the Hat"* (2003, Comedy) Mike Myers, Alec Baldwin.				*"Meet the Fockers"*
FAM 30	Paid Program	Paid Program	★★★ *"Chitty Chitty Bang Bang"* (1968, Fantasy) Dick Van Dyke, Sally Ann Howes. A family travels to a land that doesn't permit children.						★★ *"The Christmas Wish"* (1998, Drama) Neil Patrick Harris, Debbie Reynolds.				*"Unlikely Angel"*
TOON 46	Tom & Jerry		Pokemon: DP Sinnoh	Would Happen	Run It Back (N)		Destroy Build	Hole in the Wall	*"Scooby-Doo and the Witch's Ghost"* (1999, Adventure)		*"Scooby-Doo in Where's My Mummy?"*		
FNC 42	Jrnl Edit. Rpt	Fox News Watch	FOX and Friends Sunday						America's News HQ				America's News HQ
SYFY 45	Paid Program	Paid Program	Paid Program	Paid Program	Paid Program	Sleep Number	*"Boogeyman 2"* (2007, Horror) Tobin Bell. A killer terrorizes patients at a mental institution.				★ *"Leprechaun 3"* (1995, Horror) Warwick Davis, John Gatins.		
SPIKE 44	Sexy Abs (In Stereo)	Get Ripped in 90 Days	Paid Program	Paid Program	Paid Program	Paid Program	Knockout Sport	Knockout Sport	Son of the Beach	Son of the Beach	Xtreme 4x4 (In Stereo)	Horsepower TV	Trucks! (In Stereo)
TNT 48	Law & Order A Vietnam veteran is murdered.		Law & Order "Virtue" (In Stereo)		Law & Order "Coma" (In Stereo)		Law & Order Someone in a crowd fires a gun.		★★★ *"The Green Mile"* (1999, Drama) Tom Hanks. A condemned prisoner possesses a miraculous healing power.				
FX 49	Paid Program	Sleep Number	★★ *"Vantage Point"* (2008) Witnesses have different takes on an assassination attempt.				★★ *"Man on Fire"* (2004, Crime Drama) Denzel Washington, Dakota Fanning. A bodyguard takes revenge on a girl's kidnappers.						*"Fantastic Four"*
NGEO 157	Paid Program	Paid Program	Rock Hard Abs	Paid Program	Paid Program	Paid Program	Dog Whisperer "Neco & Yona and Justice"		Lost Kings of the Bible		The First Jesus?		Second Coming
MSNBC 49	Lockup: New Mexico		Hardball Weekend	Your Business	MSNBC News Live (N)		MSNBC News Live (N)		MSNBC News Live (N)		MSNBC News Live (N)		Decision Points
SPEED 49	Paid Program	Paid Program	Hot Rod TV (In Stereo)	NASCAR Perfor.	NASCAR Smarts	NASCAR in a Hurry (N)	NASCAR RaceDay (Live)						Gearz
OUTDR 51	Reel in the Outdoors	Scouting, Adv.	Speargun Hunter	Match Fish.	L.L. Bean Guide	The Professionals	Driven TV	Duck Commander	Boone and Crockett	American Archer	Drop Zone	Hunter's Specialties	Archer's Choice
TVL 52	Roseanne	Roseanne	The Nanny (In Stereo)	The Nanny (In Stereo)	The Nanny (In Stereo)	The Nanny (In Stereo)	The Nanny Nigel Sheffield proposes.		The Nanny (In Stereo)	The Nanny (In Stereo)	The Nanny (In Stereo)	The Nanny (In Stereo)	I Dream of Jeannie
WE 55	Paid Program	Look Younger	Paid Program	Paid Program	Paid Program	Paid Program	Paid Program	Designing Spaces	My Fair Wedding With David Tutera		My Fair Wedding With David Tutera		My Fair Wedding
COM 57	Paid Program	Paid Program	Paid Program	Paid Program	Comedy Central	Comedy Central	★★ *"National Lampoon's European Vacation"* (1985, Comedy) Chevy Chase, Dana Hill.				★★ *"Idiocracy"* (2006) A soldier awakens 500 years in the future.		
TLC 50	Paid Program	Paid Program	Faith-Dr. Frederick K.C. Price		Paid Program	Paid Program	Say Yes to the Dress	Say Yes to the Dress	Say Yes to the Dress	Say Yes to the Dress	Say Yes to the Dress	Say Yes to the Dress	Homemade Millionaire
HALL 59	*"Mr. St. Nick"* (2002) Kelsey Grammer. The son of Santa Claus is reluctant to accept his destiny.		★★ *"Ebbie"* (1995, Fantasy) Susan Lucci. Female version of Dickens "A Christmas Carol."				*"Karroll's Christmas"* (2004, Comedy) Holiday spirits visit the wrong man on Christmas Eve.						*"Santa Jr."* (2002)

SUNDAY AFTERNOON — NOVEMBER 21, 2010

	12:30	1 PM	1:30	2 PM	2:30	3 PM	3:30	4 PM	4:30	5 PM	5:30	6 PM	6:30
CBS 2 2 5 5	(12:00) The NFL Today Host James Brown.	NFL Football: Oakland Raiders at Pittsburgh Steelers. Heinz Field. (Live)						NFL Football: Indianapolis Colts at New England Patriots. Gillette Stadium. (Live)					
WTAE 4	The Replacements	Embracing Aging: Families Facing Change (In Stereo)		Inside Edition Weekend	Jack Hanna's Into the Wild	Real Green	Open House (N) (In Stereo)	Paid Program	Paid Program	The Next Frontier: Engineering the Golden Age of Green		Ch. 4 Action News at 6 (N)	ABC World News Sunday
NBC 6 6 8 25 11 8 12 12	(6)(8)(12)Paid Program (11)Cops (In Stereo)	(6)(8)(12)Action Sports (N) (In Stereo) (11)To Be Announced		Figure Skating: ISU Grand Prix: Cup of Russia. From Moscow. (In Stereo)				Improv-Ice (N) (In Stereo)				(6)News (8)WHAG 6PM (11)News (12)News	NBC Nightly News (N) (In Stereo)
MNT 7 22	(12:00) Movie: ★★ *"Disney's The Kid"* (2000) Bruce Willis. Cont'd			Paid Program	Paid Program	★★ *"Heartbreakers"* (2001, Comedy) Sigourney Weaver. Two sexy con artists try to swindle a cigarette tycoon.					Paid Program	TMZ (N) (In Stereo)	
FOX 10 53	Fox NFL Sunday	★★★ *"Scary Movie"* (2000) Shawn Wayans. A masked killer terrorizes and murders teens.				PokerStars.net Million Dollar Challenge		NFL Football: Regional Coverage. Falcons at Rams or Buccaneers at 49ers or Seahawks at Saints. (In Stereo Live)					
PBS 13 13	Neighborhoods	It's Pittsburgh	Pittsburgh 360	Horizons (In Stereo)	Experience	For the Generations: Native Story		*"The Spirit of Sacajawea"* (2007)		Choctaw Code Talkers (In Stereo)		Explore PA (In Stereo)	Green Life Penn.
PBS 16 36	Artworks	The Lawrence Welk Show		Waking the Dead A corpse is identified.		Waking the Dead "Wounds"		Antiques Roadshow "Philadelphia, PA"		New Tricks "Big Topped" (In Stereo)		Poirot "The Disappearance of Mr. Davenheim"	
WGN 23	★ *"Battlefield Earth"*	★ *"The Avengers"* (1998) Ralph Fiennes. Two British spies attempt to bring down an aristocrat.				★ *"Gone in Sixty Seconds"* (2000) A retired thief must steal 50 cars to save his brother.				Scrubs (In Stereo)	Scrubs (In Stereo)	Just Shoot Me	Just Shoot Me
LIFE 29	(11:00) *"Flatliners"*	★★ *"Sleeping With the Enemy"* (1991, Suspense) Julia Roberts, Patrick Bergin.				*"The Interrogation of Michael Crowe"* (2002) Police coerce a 14-year-old to confess to murder.				*"A Decent Proposal"* (2007, Drama) A woman suspects foul play after marrying a wealthy man.			
HIST 24	Pawn Stars	Pawn Stars	Pawn Stars	Pawn Stars	Pawn Stars	Pawn Stars	Pawn Stars	Pawn Stars	Pawn Stars	Pawn Stars	Pawn Stars	Pawn Stars	Pawn Stars
ESPN2 26	NASCAR Countdown	2010 Poker	2010 World Series of Poker		2010 World Series of Poker		2010 World Series of Poker		2010 World Series of Poker		College Basketball		
ESPN 27	NFL Countdown	NASCAR Racing: Sprint Cup: Ford 400. From Homestead-Miami Speedway in Homestead, Fla. (Live)								SportsCenter (Live)		BCS Countdown (Live)	
FSP 28	Penn St. Story	Women's College Soccer: Big East Championship: South Florida vs. West Virginia.				College Soccer: Big East Championship.				Auto Racing: D1 Grand Prix Drifting: Ebisu 2.		Air Racing From Perth, Australia.	
USA 29	(12:03) Movie: ★★ *"Pirates of the Caribbean: At World's End"* (2007, Adventure) Johnny Depp. Jack Sparrow's friends join forces to save him. Cont'd							★★★ *"The Chronicles of Narnia: Prince Caspian"* (2008, Fantasy) Georgie Henley. The Pevensie children find Narnia in the grip of civil war.					
CNN 30	State of the Union Fareed Zakaria.	Fareed Zakaria GPS Fareed Zakaria.		Newsroom		Your Money		Newsroom		Newsroom		Newsroom	
NICK 33	iCarly (In Stereo)	*"Barbie: A Fashion Fairytale"* (2010, Adventure) Premiere. (In Stereo)		Fairly Odd-Parents		Fanboy-Chum	Fanboy-Chum	The Penguins	The Penguins	SpongeBob	SpongeBob	True Jackson, VP	Big Time Rush
AMC 34	(12:00) Movie: ★★★★ *"Aliens"* (1986) Sigourney Weaver. A task force goes to eradicate a horrific space predator. Cont'd					★★★ *"Alien 3"* (1992, Science Fiction) Sigourney Weaver. Lone woman finds thugs, zealots and horror on prison planet.					★★ *"Constantine"* (2005, Fantasy) Keanu Reeves.		
TDC 35	(12:00) Dirty Jobs	Dirty Jobs Mike cleans up an Alaskan oil spill.		Dirty Jobs "Buoy Cleaner"		Dirty Jobs "Mannequin Factory" (In Stereo)		Dirty Jobs Mike cleans out a Connecticut lake.		Dirty Jobs "Glass Maker" (In Stereo)		Dirty Jobs "Rocky Reach Dam" (In Stereo)	
DISN 38	Wizards-Place	Good Luck Charlie	Shake it Up!	Hannah Montana	Hannah Montana	Fish Hooks	Fish Hooks	Fish Hooks	Good Luck Charlie	Wizards-Place	Wizards-Place	Sonny With a Chance	Sonny With a Chance
A&E 37	Finding Hulk Hogan	Psychic Kids: Children of the Paranormal		Psychic Kids: Children of the Paranormal		Psychic Kids: Children of the Paranormal		Psychic Kids: Children of the Paranormal		Paranormal State	Paranormal State	Paranormal State	"I Am Six"
TBS 39	(12:00) Movie: ★★ *"Meet the Fockers"* (2004) Future in-laws clash in Florida. Cont'd			★★ *"Talladega Nights: The Ballad of Ricky Bobby"* (2006) A NASCAR driver has a new rival.				★★★ *"The School of Rock"* (2003, Comedy) Jack Black, Mike White. An unemployed guitarist poses as a teacher.					
FAM 30	(12:00) Movie: ★★ *"Unlikely Angel"* (1996) Dolly Parton. Cont'd			*"Once Upon a Christmas"* (2000) The daughter of Santa Claus must prove the spirit of Christmas.				*"Twice Upon a Christmas"* (2001) Santa's evil daughter plots to destroy the yuletide holiday.				*"Santa Baby"* (2006) Jenny McCarthy.	
TOON 46	*"Scooby-Doo"*	The Garfield Show	Codename: Next Door	Codename: Next Door	Chowder	Chowder	Johnny Test	Johnny Test	Total Drama	Total Drama	Adventure Time	Adventure Time	Scooby-Doo
FNC 42	(12:00)America's News HQ			FOX News Sunday With Chris Wallace		Campaign 2010: Fight to the Finish		America's News HQ				FOX News Sunday With Chris Wallace	
SYFY 45	*"Leprechaun 3"*	*"Dracula III: Legacy"* (2005, Horror) Two vampire hunters follow the evil count to Romania.				★ *"Joy Ride 2: Dead Ahead"* (2008) A crazy killer pursues some youths who took his car.				*"Wrong Turn 2: Dead End"* (2007, Horror) Deranged cannibals terrorize reality-TV contestants.			
SPIKE 44	MuscleCar (In Stereo)	Auction Hunters	Auction Hunters	Auction Hunters (N)	Auction Hunters	CSI: NY Radiation poisoning from a book.		CSI: NY An air marshal is murdered. (In Stereo)		CSI: NY A corporate fixer is murdered.		CSI: Crime Scene Investigation (In Stereo)	
TNT 48	*"Green Mile"*	★★ *"The Holiday"* (2006) Cameron Diaz. Two women from different countries swap homes at Christmas.					★★ *"Last Holiday"* (2006) Queen Latifah. A terminally ill woman lives it up on vacation.				★★ *"What Women Want"* (2000, Romance-Comedy) Mel Gibson.		
FX 49	(12:00) Movie: ★★ *"Fantastic Four"* (2005) Ioan Gruffudd. Cont'd			★★★ *"13 Going on 30"* (2004) Mark Ruffalo An uncool girl magically becomes a successful adult.				★ *"What Happens in Vegas"* (2008, Romance-Comedy) Cameron Diaz, Ashton Kutcher.					
NGEO 157	Second Coming	E-Mail Order Bride		Amish at the Altar Traditional wedding rituals.		The Devil's Playground		Inside a Cult		Inside a Cult: Messiah on Trial		Inside Polygamy: Life in Bountiful	
MSNBC 49	(12:00) Decision Points: A Conversation With George W. Bush			Meet the Press		Missing or Murdered?		The Desperate Hours Husband was kidnapped by men in masks.				Caught on Camera Out of control teenagers.	
SPEED 49	Car Crazy	Truck U	Two Guys Garage	My Classic Car	Chop Cut Rebuild	Monterey Motorsports Reunion		Pinks - All Out		Australian V8 Supercars: Symmons Plains. From Symmons Plains Raceway, Tasmania.			
OUTDR 51	King of Bucks	Bass Pro Shops	Bushman Show	Whitetail Freaks	Bone Collector	Duck Commander	Ducks Unlimited TV	Pheasants Forever	Elk Chronicles	On Your Own Adv.	Tracks-Africa	Beyond the Lodge	Dominant Bucks
TVL 52	I Dream of Jeannie	I Dream of Jeannie	I Dream of Jeannie	Bewitched	Bewitched	Bewitched	Bewitched	Andy Griffith	Andy Griffith	Andy Griffith	Andy Griffith	Andy Griffith	Andy Griffith
WE 55	My Fair Wedding	My Fair Wedding With David Tutera		My Fair Wedding With David Tutera		My Fair Wedding With David Tutera		Bridezillas "Andrea & Ivy"		Bridezillas Ivy is planning her big day.		Bridezillas Sara proves to be a handful.	
COM 57	(11:00) *"Idiocracy"*	Scrubs "My Cuz"	Scrubs (In Stereo)	Scrubs	Scrubs	★★ *"Mr. Woodcock"* (2007, Comedy) Billy Bob Thornton, Seann William Scott.				★ *"Superhero Movie"* (2008) Drake Bell. A dragonfly bite turns a teen loser into a hero.			
TLC 50	Homemade Millionaire	Untold Stories of the E.R. Mysterious illness.		Untold Stories of the E.R. (In Stereo)		Untold Stories of the E.R. (In Stereo)		Untold Stories of the E.R. Severed hand.		Untold Stories of the E.R. Tree branch.		Untold Stories of the E.R. "Red Blanket"	
HALL 59	(12:00) Movie: *"Santa Jr."* (2002, Romance-Comedy) Lauren Holly. Cont'd			*"Mr. St. Nick"* (2002) Kelsey Grammer. The son of Santa Claus is reluctant to accept his destiny.				*"Naughty or Nice"* (2004, Drama) A shock jock's new persona has an impact on a sickly listener.				★★ *"Call Me Claus"* (2001, Comedy)	

SUNDAY EVENING — NOVEMBER 21, 2010

	7 PM	7:30	8 PM	8:30	9 PM	9:30	10 PM	10:30	11 PM	11:30	12 AM	12:30	1 AM
CBS 2 2 5 5	60 Minutes (N) (In Stereo)		The Amazing Race 17 "There's a Lot of Nuts and Bullets" (N) (In Stereo)		Undercover Boss (N) (In Stereo)		CSI: Miami "On the Hook" A fisherman narrowly escapes death. (N) (In Stereo)		(2)News (5)News-Channel 5	(2)Sunday Sports Showdown (5)The Insider	(2)The Insider (5)Bones "Yanks in the U.K."	(2)Extra (N) (In Stereo)	(5)The Unit Team seeks surface-to-air missiles.
WTAE 4	America's Funniest Home Videos A turkey catches fire in the oven.		2010 American Music Awards Musical acts are honored. (In Stereo Live)						Ch. 4 Action News at 11 (N)	Ch. 4 Action Sports Sunday	Grey's Anatomy The interns take their first-year exams. (In Stereo)		Grey's Anatomy
NBC 6 6 8 25 11 8 12 12	Football Night in America Bob Costas with NFL highlights. (In Stereo Live)		NFL Football: New York Giants at Philadelphia Eagles. Lincoln Financial Field. (In Stereo Live)						(6)News (8)WHAG 11PM (11)News (12)News		(6)Cold (8)Sports Connection (11)Brothers/Sisters (12)NUMB3RS	(8)Whacked Out Sports (In Stereo)	(6)Cops (8)Paid Program (11)Cops (12)Decision Makers
MNT 7 22	That '70s Show	That '70s Show	Bones The murder of a young British heiress.		Judge Joe Brown	Judge Joe Brown	Hates Chris	Paid Program	Paid Program	Entourage (In Stereo)	Curb Enthusiasm	House of Payne	House of Payne
FOX 10 53	The Cleveland Show	The Simpsons	The Simpsons (N)	The Cleveland Show	Family Guy (N)	American Dad	Channel 11 News on FOX 53 at 10 (N)		Seinfeld (In Stereo)	Jack Van Impe	Two and a Half Men	Weight Loss	Paid Program
PBS 13 13	Design Squad	Biz Kid$ (In Stereo)	Nature Psychological profile of the leopard.		Masterpiece Contemporary John Lennon, the Beatles, and Yoko Ono.		How the Beatles Rocked the Kremlin		Burt Wolf: Travels		Globe Trekker "Paris City Guide 2" (In Stereo)		Contemporary
PBS 16 36	Nature Psychological profile of the leopard.		Sherlock Holmes Mysteries		Masterpiece Contemporary John Lennon, the Beatles, and Yoko Ono.		Paul McCartney: In Performance at the White House (In Stereo)				Masterpiece Contemporary John Lennon, the Beatles, and Yoko Ono.		
WGN 23	Old Christine	Old Christine	How I Met/ Mother	How I Met/ Mother	How I Met/ Mother	How I Met/ Mother	WGN News at Nine (N)	Instant Replay	Monk Monk falls under a spell.		Monk A safety-deposit box is robbed.		Monk
LIFE 29	*"The Devil's Teardrop"* (2010, Crime Drama) Natasha Henstridge, Rena Sofer. Premiere.				*"One Angry Juror"* (2010) Jessica Capshaw. A juror fights to prove that a defendant is innocent.				★★ *"Sleeping With the Enemy"* (1991, Suspense) Julia Roberts, Patrick Bergin.				How I Met/ Mother
HIST 24	Pawn Stars	Pawn Stars	Pawn Stars	Pawn Stars	IRT Deadliest Roads "Overloaded!"		Top Gear "Cobra Attack" (Series Premiere)		Top Gear "Cobra Attack" (N)		Pawn Stars	Pawn Stars "Big Guns"	IRT Deadliest Roads
ESPN2 26	College Basketball	College Basketball: Puerto Rico Tournament, Final: Teams TBA. From San Juan, Puerto Rico. (Live)					NASCAR Now (Live)		2010 World Series of Poker Final Table, from Las Vegas.				College Football
ESPN 27	SportsCenter (Live)		BCS Countdown	MLS Soccer: MLS Cup: Teams TBA. (Live)					SportsCenter (Live)			SportsCenter (Live)	
FSP 28	World Poker Tour: Season 8		World Poker Tour: Season 8		Replay		Penguins Hockey	The Final Score	College Football Fi	The Final Score	Boxing: Carlos Molina vs. David Rodela.		
USA 29	★★★ *"Elf"* (2003, Comedy) Will Ferrell. A man leaves Santa's workshop to search for his family.				★★★ *"Elf"* (2003, Comedy) Will Ferrell. A man leaves Santa's workshop to search for his family.				★★★ *"The Chronicles of Narnia: Prince Caspian"* (2008) The Pevensie children find Narnia in the grip of civil war.				
CNN 30	Newsroom		State of the Union With Candy Crowley		Larry King Live		Newsroom		State of the Union With Candy Crowley		Larry King Live		Newsroom
NICK 33	iCarly Spencer battles his online nemesis.		My Wife and Kids	My Wife and Kids	Hates Chris	Hates Chris	The Nanny (In Stereo)	The Nanny (In Stereo)	The Nanny (In Stereo)	The Nanny (In Stereo)	The Nanny (In Stereo)	The Nanny (In Stereo)	The Nanny (In Stereo)
AMC 34	Movie: ★★ *"Constantine"* (2005) Cont'd		★★ *"From Dusk Till Dawn"* (1996) Fugitive brothers encounter vampires south of the border.				The Walking Dead "Vatos" (N)		The Walking Dead "Vatos"		Breaking Bad "Grilled"		The Walking Dead
TDC 35	Dirty Jobs "Fireworks Technician" (In Stereo)		Dirty Jobs: The Nitty Gritty (In Stereo)		Dirty Jobs Mike makes yarn from fleece. (N)		Brew Masters Commemorative beer.		Dirty Jobs: The Nitty Gritty (In Stereo)		Dirty Jobs: The Nitty Gritty (In Stereo)		Brew Masters
DISN 38	Sonny With a Chance	Sonny With a Chance	Good Luck Charlie (N)	Shake it Up!	Sonny With a Chance	Fish Hooks	Wizards-Place	Wizards-Place	Sonny With a Chance	Sonny With a Chance	Hannah Montana	Hannah Montana	Wizards-Place
A&E 37	Paranormal State	Paranormal State	Paranormal State	Paranormal State	Paranormal State	Paranormal :New Class	Psychic Kids: Children of the Paranormal (N)		Psychic Kids: Children of the Paranormal		Paranormal State	Paranormal State	Paranormal State
TBS 39	Dr. Seuss' Grinch	★★★ *"Shrek"* (2001) Animated. A monster and a donkey make a deal with a mean lord.			★★★ *"Shrek 2"* (2004, Comedy) Animated. A green ogre must meet his wife's parents.				★★★ *"The School of Rock"* (2003) Jack Black. An unemployed guitarist poses as a teacher.				
FAM 30	Movie: *"Santa Baby"* (2006, Comedy) Cont'd		*"Holiday In Handcuffs"* (2007) A woman forces her kidnap victim to pretend to be her beau.				*"Snowglobe"* (2007, Fantasy) A snow globe transports a woman into a winter wonderland.				Joel Osteen	Ed Young	Zola Levitt Presents
TOON 46	★★ *"Star Wars: The Clone Wars"* (2008, Science Fiction) Voices of Matt Lanter.				Sym-Bionic Titan	Star Wars: Clone	Delocated	Family Guy (In Stereo)	Family Guy (In Stereo)	The Venture Brothers "Operation P.R.O.M."		Metalocalypse	American Dad
FNC 42	FOX Report		Huckabee Mike Huckabee.		Campaign '08: Fight to the Finish		Geraldo at Large (In Stereo)		Huckabee Mike Huckabee.		Campaign 2010: Fight to the Finish		Geraldo at Large
SYFY 45	*"The Grudge 3"* (2009) A doctor needs help from a mysterious woman to combat two ghosts.				★ *"Halloween: The Curse of Michael Myers"* (1995) An ancient Celtic ritual drives a killer.				★ *"House of the Dead 2"* (2005) Emmanuelle Vaugier. Zombies take over a college campus.				*"Butterfly Effect 3"*
SPIKE 44	CSI: Crime Scene Investigation (In Stereo)		CSI: Crime Scene Investigation (In Stereo)		CSI: Crime Scene Investigation (In Stereo)		CSI: Crime Scene Investigation (In Stereo)		CSI: Crime Scene Investigation (In Stereo)		CSI: Crime Scene Investigation (In Stereo)		CSI: Crime Scene
TNT 48	Movie: *"What Women Want"* (2000) Cont'd		★★ *"The Bucket List"* (2007) Dying men make a list of things to do before they expire.				★★ *"The Bucket List"* (2007) Dying men make a list of things to do before they expire.				★★ *"Last Holiday"* (2006, Comedy) Queen Latifah, LL Cool J.		
FX 49	Movie: ★★★ *"Forgetting Sarah Marshall"* (2008) Kristen Bell Cont'd		★★ *"You Don't Mess With the Zohan"* (2008) Adam Sandler. An ex-Israeli commando becomes a hairstylist in New York.						Sons of Anarchy "Bainne"		★★ *"Vantage Point"* (2008, Suspense) Dennis Quaid, Matthew Fox.		
NGEO 157	Great Migrations "Born to Move"		Great Migrations "Need to Breed"		Great Migrations "Feast or Famine"		Great Migrations "Race to Survive"		Great Migrations "Need to Breed"		Great Migrations "Feast or Famine"		Great Migrations
MSNBC 49	Caught on Camera Niagara Falls.		Caught on Camera "Trapped"		Why Planes Crash: Human Error (N)		The Toy Box: Where Evil Lurks		The Longest Night: Secrets Austrian Cellar		Predator Raw: The Unseen Tapes		Predator Raw
SPEED 49	The SPEED Report (N)		NASCAR Victory Lane (N)		Wind Tunnel With Dave Despain (Live)		My Classic Car	Car Crazy	Dangerous Drives		Intersections	Battle-Supercars	The SPEED Report
OUTDR 51	Mathews TV	The Crush	Hunting Adventure	Wildgame Nation	Realtree Roadtrips	Whitetails	Bushman Show	Hunt Masters	Legends of the Fall	Huntin', World	Hunting Adventure	Realtree Roadtrips	The Crush
TVL 52	Andy Griffith	Andy Griffith	M*A*S*H	M*A*S*H	M*A*S*H	M*A*S*H	Everybody-Raymond	Everybody-Raymond	Everybody-Raymond	Everybody-Raymond	Everybody-Raymond	Everybody-Raymond	Roseanne "Home-Ec"
WE 55	Bridezillas "Sara & Natalie"		Bridezillas "Natalie & Martina"		Bridezillas Martina is demanding.		Jilted? (N)	Jilted? (N)	Bridezillas Martina is demanding.		Jilted?	Jilted?	Bridezillas
COM 57	Futurama	Futurama	Futurama	Futurama	Futurama (In Stereo)	Futurama (In Stereo)	Futurama (In Stereo)	South Park	Futurama (In Stereo)	Futurama	Futurama	Futurama	Futurama
TLC 50	Sarah Palin's Alaska "Mamma Grizzly"		19 Kids and Counting (N) (In Stereo)		Sarah Palin's Alaska "Just for the Halibut"		Sister Wives "Honeymoon Special"		Sarah Palin's Alaska "Just for the Halibut"		Sister Wives "Honeymoon Special"		19 Kids-Count
HALL 59	Movie: ★★ *"Call Me Claus"* (2001) Cont'd		*"The Night Before the Night Before Christmas"* (2010, Fantasy) Jennifer Beals, Rick Roberts.				★★ *"Finding John Christmas"* (2003) A nurse searches for a man who may be her brother.				*"When Angels Come to Town"* (2004, Drama) Peter Falk.		

MONDAY EVENING — NOVEMBER 22, 2010

	7 PM	7:30	8 PM	8:30	9 PM	9:30	10 PM	10:30	11 PM	11:30	12 AM	12:30	1 AM
CBS 2 2 5 5	(2)CBS Evening News (5)Entertainment Ton.	The Insider (N) (In Stereo)	How I Met Your Mother "Blitzgiving"	Rules of Engagement "Fun Run" (N) (In Stereo)	Two and a Half Men "Ow, Ow, Don't Stop" (N)	Mike & Molly "Molly Gets a Hat"	Hawaii Five-0 "Hao Kanaka" Thieves rob an armored car. (N) (In Stereo)		(2)KDKA-TV News at Eleven (In Stereo) (5)News	Late Show With David Letterman Jerry Seinfeld; Jessica Simpson. (N) (In Stereo)		The Late Late Show With Craig Ferguson Julie Andrews; The Very Best performs. (N) (In Stereo)	
WTAE 4	Inside

TUESDAY EVENING — NOVEMBER 23, 2010

	7 PM	7:30	8 PM	8:30	9 PM	9:30	10 PM	10:30	11 PM	11:30	12 AM	12:30	1 AM
CBS 2 2 5 5	(2)CBS Evening News (5)Entertainment Ton.	The Insider (N) (In Stereo) ⧉	NCIS "Enemies Domestic" A member of the team reminisces. (N) (In Stereo) ⧉		NCIS: Los Angeles "Deliverance" The search for an elusive book. (N) (In Stereo) (Part 2 of 2) ⧉		The Good Wife "On Tap" (N) (In Stereo) ⧉		(2)KDKA-TV News at Eleven (In Stereo) (5)News	Late Show With David Letterman Actor Colin Firth; Kanye West performs. (N) (In Stereo) ⧉		The Late Late Show With Craig Ferguson Jeffrey Tambor; Kathryn Hahn. (N) (In Stereo) ⧉	
WTAE 4	Inside Edition (N) ⧉	Entertainment Tonight (N)	No Ordinary Family Jim suddenly loses his powers. (In Stereo) ⧉		Dancing With the Stars (Season Finale) (In Stereo Live) ⧉				Channel 4 Action News at 11	Night tline (N) ⧉	Jimmy Kimmel Live (In Stereo) ⧉		Inside Edition (N) ⧉
NBC 6 6 8 25 11 8 12 12	(6)Entertainment Tonight (8)WHAG 7:00PM (11)(12)Jeopardy!	(6)Be a Millionaire (8)Inside (11)(12)Wheel Fortune	The Biggest Loser The contestants receive makeovers. (N) (In Stereo) ⧉				Parenthood "Happy Thanksgiving" Adam receives surprising news. (N) (In Stereo) ⧉		(6)WJAC-TV News (8)WHAG 11PM (11)Ch. 11 News (12)News	The Tonight Show With Jay Leno Actor Dwayne Johnson. (N) (In Stereo) ⧉		Late Night With Jimmy Fallon Jessica Simpson; Gov. Chris Christie. (N) (In Stereo) ⧉	
MNT 7 22	The Simpsons ⧉	The Simpsons ⧉	Are You Smarter?	Are You Smarter?	Don't Forget	Don't Forget	Friends (In Stereo)	Old Christine	Law & Order: Special Victims Unit (In Stereo)		Entourage (In Stereo)	Curb Enthusiasm	TMZ (N) (In Stereo)
FOX 10 53	Two and a Half Men	Seinfeld (In Stereo)	Glee "Furt" Sue's mother comes to town.		Raising Hope (N)	Running Wilde (N)	Channel 11 News on FOX 53 at 10 (N)		Seinfeld ⧉	My Name Is Earl	That '70s Show	Paid Program	Paid Program
PBS 13 13	Nightly Business	Horizons (In Stereo)	NOVA Two field investigations in Jordan. (N)		Frontline Families make end-of-life choices. (N)		Independent Lens "Deep Down" (N) ⧉		Charlie Rose (N) (In Stereo) ⧉		Horizons (In Stereo)	Smart Travels	Frontline (In Stereo)
PBS 16 36	Nightly Business	Outdoors Maryland	Masterpiece Mystery! A murder takes place on a famous train.				NOVA Two field investigations in Jordan. (N)		Frontline Families make end-of-life choices. (N)	Antiques Roadshow	Masterpiece Mystery! A murder takes place on a famous train.		
WGN 22	Dharma & Greg ⧉	Dharma & Greg ⧉	Old Christine	Old Christine	How I Met/ Mother	How I Met/ Mother	WGN News at Nine (N) (In Stereo) ⧉		Scrubs (In Stereo)	Scrubs (In Stereo)	South Park "Asspen" ⧉	South Park ⧉	Entourage (In Stereo)
LIFE 23	How I Met/ Mother	How I Met/ Mother	Reba (In Stereo)	Reba (In Stereo)	Wife Swap "Funderburgh/ Warren" ⧉		Wife Swap "Donahoe/ Baker" (In Stereo)		How I Met/ Mother	How I Met/ Mother	Frasier (In Stereo)	Frasier (In Stereo)	Frasier (In Stereo)
HIST 20	Modern History		American Pickers Frank loses his picking mojo.		Top Gear "Cobra Attack"		IRT Deadliest Roads "Overloaded!"		Shockwave ⧉		American Pickers Frank loses his picking mojo.		Top Gear
ESPN2 26	College Football: Temple at Miami (Ohio). (Live)						College Basketball: O'Reilly Auto Parts CBE Classic, Final: Teams TBA. (Live)				NFL Live (N) ⧉	NFL Live ⧉	NBA Tonight (Live)
ESPN 27	College Basketball: EA Sports Maui Invitational, First Semifinal: Teams TBA. From Maui, Hawaii. (Live)					College Basketball: EA Sports Maui Invitational, Second Semifinal: Teams TBA. (Live)				SportsCenter (Live) ⧉			SportsCenter
FSP 28	College Basketball: Robert Morris at Pittsburgh. (Live)				Inside the Big East	Replay		The Final Score	College Basketball: Paradise Jam Tournament, Consolation: Teams TBA.				The Final Score
USA 29	Law & Order: Special Victims Unit (In Stereo)		Law & Order: Special Victims Unit (In Stereo)		Law & Order: Special Victims Unit "Beef"		Law & Order: Special Victims Unit "Torch"		Psych Shawn and Gus witness a murder.		Burn Notice "Hot Property" ⧉		White Collar ⧉
CNN 30	John King, USA John King. (N)		Parker Spitzer Kathleen Parker, Eliot Spitzer. (N)		Larry King Live (N) ⧉		Anderson Cooper 360 ⧉				Larry King Live		Anderson Cooper 360
NICK 33	iCarly (In Stereo)	SpongeBob	My Wife and Kids	My Wife and Kids	Hates Chris	Hates Chris	George Lopez	George Lopez	The Nanny (In Stereo)	The Nanny (In Stereo)	The Nanny (In Stereo)	The Nanny (In Stereo)	George Lopez
AMC 34	Movie: "A Few Good Men" (1992) Cont'd		★★★ "Top Gun" (1986, Adventure) Tom Cruise. A hot-shot Navy jet pilot downs MiGs and loves an astrophysicist.				★★★ "The Terminator" (1984) Arnold Schwarzenegger. A cyborg assassin from the future comes to present-day L.A.						★★★ "Inside Man"
TDC 35	Dirty Jobs Collecting Louisiana alligator eggs.		Dirty Jobs "Sheep Castrator" (In Stereo) ⧉		Dirty Jobs "Horse Tester" (N) (In Stereo)		Auction Kings (N)	Auction Kings	Dirty Jobs "Sheep Castrator" (In Stereo) ⧉		Dirty Jobs "Horse Tester" (In Stereo)		Auction Kings
DISN 36	★★★ "Ratatouille" (2007, Comedy) Voices of Patton Oswalt, Ian Holm, Lou Romano. ⧉				Suite Life on Deck	Suite Life on Deck	Good Luck Charlie	Good Luck Charlie	Fish Hooks	Fish Hooks	Hannah Montana	Hannah Montana	Wizards-Place
A&E 37	The First 48 Killed over 10 pounds of marijuana.		Exterminator	Exterminator	Exterminator	Exterminator	Parking Wars (N)	Parking Wars	Parking Wars	Parking Wars	Exterminator	Exterminator	Exterminator
TBS 38	Seinfeld (In Stereo)	Seinfeld (In Stereo)	Family Guy (In Stereo)	Family Guy (In Stereo)	Family Guy (In Stereo)	Family Guy (In Stereo)	Glory Daze "Fake Me Home Tonight" (N)		Conan (N)		Lopez Tonight (N)		Conan
FAM 39	America's Funniest Home Videos ⧉		★★★ "Aladdin" (1992, Fantasy) Animated. A genie helps Baghdad thief and princess. ⧉				America's Funniest Home Videos ⧉		The 700 Club ⧉		My Wife and Kids	My Wife and Kids	Paid Program
TOON 40	Movie: ★★★ "The School of Rock" (2003) An unemployed guitarist poses as a teacher. Cont'd				Tower Prep A mysterious book. (N)		King of the Hill ⧉	King of the Hill ⧉	Family Guy "DaBoom"	Family Guy (In Stereo)	Robot Chicken	The Boondocks	Aqua Teen Hunger
FNC 42	The FOX Report With Shepard Smith ⧉		The O'Reilly Factor (N) ⧉		Hannity (N)		On the Record With Greta Van Susteren (N)		The O'Reilly Factor		Hannity		Greta Van Susteren
SYFY 43	Star Trek: The Next Generation ⧉		Star Trek: The Next Generation ⧉		Stargate Universe "Visitation" (N) (In Stereo)		Star Trek: The Next Generation (In Stereo)		Stargate Universe "Visitation" (In Stereo)		Stargate SG-1 "Metamorphosis" (In Stereo)		"Curse of King"
SPIKE 44	1,000 Ways to Die	1,000 Ways to Die	1,000 Ways to Die	1,000 Ways to Die	1,000 Ways to Die	1,000 Ways to Die (N)	Auction Hunters (N)	Auction Hunters	Auction Hunters	Auction Hunters	1,000 Ways to Die	1,000 Ways to Die	Police Chases
TNT 45	Bones A man is found dead. (In Stereo) ⧉		Bones Matching wits with a serial killer.		★★ "The Bucket List" (2007) Dying men make a list of things to do before they expire. ⧉				Southland The abduction of an elderly man.		CSI: NY Exclusive auction ends abruptly.		CSI: NY (In Stereo)
FX 48	Two and a Half Men	Two and a Half Men	★ "What Happens in Vegas" (2008, Romance-Comedy) Cameron Diaz, Ashton Kutcher.				Sons of Anarchy "June Wedding" (N)		Sons of Anarchy "June Wedding"		Terriers "Sins of the Past"		Sons of Anarchy
NGEO 57	Titanic: How It Really Sank		Eyewitness Ten people witness a fatal stabbing.		Inside the Body of Henry VIII		Explorer "How Man Tamed the Wild" (N)		Eyewitness Ten people witness a fatal stabbing.		Inside the Body of Henry VIII		Explorer
MSNBC 48	Hardball With Chris Matthews ⧉		Countdown With Keith Olbermann (N)		The Rachel Maddow Show (N)		The Last Word With Lawrence O'Donnell		Countdown With Keith Olbermann		The Rachel Maddow Show		The Last Word
SPEED 49	NASCAR Race Hub (N)		Monster Jam		Monster Jam Racing highlights.		Race in 60 (N)		Monster Jam		Monster Jam Racing highlights.		Race in 60
OUTDR 50	The Professionals	Duck Commander	Inside Outdoors	Ted Nugent	Hunting the Country	Truth-Hunting	Wildlife	Dream Season	Eastman's Hunting TV	Elk Chronicles	Truth-Hunting	Wildlife	Bow Madness
TVL 52	Sanford & Son ⧉	Sanford & Son ⧉	Sanford & Son ⧉	Sanford & Son ⧉	Everybody-Raymond	Everybody-Raymond	Everybody Loves Raymond "No Thanks"		Everybody-Raymond	Roseanne (In Stereo)	Roseanne (In Stereo)	Roseanne (In Stereo)	The Nanny (In Stereo)
WE 55	Charmed The sisters are Greek goddesses.		Bridezillas Sara proves to be a handful. ⧉		Bridezillas "Sara & Natalie" ⧉		Amazing Wedding Cakes ⧉		Amazing Wedding Cakes ⧉		Amazing Wedding Cakes Ascot Race cake.		Ghost Whisperer
COM 57	Daily Show	The Colbert Report	Tosh.0 Rey Dogg.	Tosh.0 ⧉	Tosh.0 ⧉	Tosh.0 ⧉	Nick Swardson	South Park ⧉	Daily Show	The Colbert Report	Nick Swardson	South Park ⧉	Futurama (In Stereo)
TLC 50	Cake Boss (In Stereo)	Cake Boss (In Stereo)	19 Kids and Counting (In Stereo) ⧉		19 Kids-Count	19 Kids-Count	The Little Couple (N)	The Little Couple	19 Kids and Counting (In Stereo) ⧉		19 Kids-Count	19 Kids-Count	The Little Couple
HALL 51	Movie: "A Grandpa for Christmas" (2007) ⧉		"The Three Gifts" (2009, Drama) Three orphans temporarily stay with a couple for the holidays.				"Our First Christmas" (2008) Two widowed people and their children gather for Christmas. ⧉		"Anne Tyler's Saint Maybe" (1998, Drama) Thomas McCarthy. ⧉				

WEDNESDAY EVENING — NOVEMBER 24, 2010

	7 PM	7:30	8 PM	8:30	9 PM	9:30	10 PM	10:30	11 PM	11:30	12 AM	12:30	1 AM
CBS 2 2 5 5	(2)CBS Evening News (5)Entertainment Ton.	The Insider (N) (In Stereo) ⧉	Survivor: Nicaragua (N) (In Stereo) ⧉		Criminal Minds "The Uncanny Valley" Hotch has a hard time returning to work. (In Stereo) ⧉		The Defenders "Nevada v. Carter" Nick defends a stripper. (In Stereo) ⧉		(2)KDKA-TV News at Eleven (In Stereo) (5)News	Late Show With David Letterman Natalie Portman; Nicki Minaj. (N) (In Stereo) ⧉		The Late Late Show With Craig Ferguson Actor Dwayne Johnson; chef Paula Deen. (N) (In Stereo) ⧉	
WTAE 4	Inside Edition (N) ⧉	Entertainment Tonight (N)	The Middle "Thanksgiving II"	Better With You (N) (In Stereo)	Modern Family (N) (In Stereo)	Cougar Town (N) (In Stereo)	Primetime: Celebrity Plastic Surgery Gone Too Far? (N) (In Stereo)		Channel 4 Action News at 11	Nightline (N) ⧉	Jimmy Kimmel Live (In Stereo) ⧉		Inside Edition (N) ⧉
NBC 6 6 8 25 11 8 12 12	(6)Entertainment Tonight (8)WHAG 7:00PM (11)(12)Jeopardy!	(6)Be a Millionaire (8)Inside (11)(12)Wheel Fortune	Merry Madagascar Santa gets amnesia. (In Stereo) ⧉	Kung Fu Panda Holiday Special (N) (In Stereo) ⧉	The Biggest Loser "Where Are They Now?" Catching up with former contestants. (N) (In Stereo) ⧉				(6)WJAC-TV News (8)WHAG 11PM (11)News (12)News	The Tonight Show With Jay Leno Singer and actress Cher. (N) (In Stereo) ⧉		Late Night With Jimmy Fallon Colin Firth; Terrell Owens. (N) (In Stereo) ⧉	
MNT 7 22	The Simpsons ⧉	The Simpsons ⧉	Burn Notice A woman is stalked by a soldier.		Burn Notice "Trust Me" Michael pulls off a con.		Friends (In Stereo)	Old Christine	Law & Order: Special Victims Unit "Doubt"		Entourage "Pie"	Curb Enthusiasm	TMZ (N) (In Stereo)
FOX 10 53	Two and a Half Men	Seinfeld (In Stereo)	Human Target "The Wife's Tale" (In Stereo)		Hell's Kitchen "5 Chefs Compete" (N) ⧉		Channel 11 News on FOX 53 at 10 (N)		Seinfeld ⧉	My Name Is Earl	That '70s Show	Paid Program	Paid Program
PBS 13 13	Nightly Business	It's Pittsburgh	The President's Photographer: Fifty Years		Great Performances "Sondheim! The Birthday Concert" Salute to composer Stephen Sondheim.				Charlie Rose (N) (In Stereo) ⧉			It's Pittsburgh	Smart Travels	Great Performances
PBS 16 36	Nightly Business	MotorWeek (In Stereo)	The President's Photographer: Fifty Years		Great Performances "Sondheim! The Birthday Concert" Salute to composer Stephen Sondheim.				"Camp Victory, Afghanistan" (2010) ⧉			Great Performances Salute to composer Stephen Sondheim. (In Stereo)	
WGN 22	Dharma & Greg ⧉	Dharma & Greg ⧉	Old Christine	Old Christine	How I Met/ Mother	How I Met/ Mother	WGN News at Nine (N)	Just Shoot Me ⧉	Scrubs (In Stereo)	Scrubs (In Stereo)	South Park ⧉	South Park ⧉	Entourage (In Stereo)
LIFE 23	How I Met/ Mother	How I Met/ Mother	Reba (In Stereo)	Reba "Invasion"	★★ "Notting Hill" (1999, Romance-Comedy) Julia Roberts. A bookseller and a movie star have an unlikely romance. ⧉						How I Met/ Mother	★★ "Notting Hill" (1999, Romance-Comedy) Julia Roberts. ⧉	
HIST 20	Modern History		The Real Story of Thanksgiving		Modern Marvels "The Turkey" ⧉		The Beatles on Record ⧉		Declassified Lennon. ⧉	Beatle John		The Real Story of Thanksgiving	Modern Marvels
ESPN2 26	College Basketball: NIT Season Tip-Off, Semifinal: Teams TBA. From New York. (Live)				College Basketball: NIT Season Tip-Off, Semifinal: From New York. (Live)				College Basketball: NIT Season Tip-Off, Semifinal: Teams TBA.		Coll. Football Live	NFL Live (N) ⧉	NFL Live ⧉	NBA Tonight (Live)
ESPN 27	NBA Countdown	NBA Basketball: Miami Heat at Orlando Magic. Amway Arena. (Live)					College Basketball: EA Sports Maui Invitational, Final: Teams TBA. From Maui, Hawaii. (Live)					SportsCenter (Live) ⧉	SportsCenter
FSP 28	NHL Hockey: Pittsburgh Penguins at Buffalo Sabres. HSBC Arena. (Live)					Penguins Postgame	Pirates Baseball	The Final Score	NHL Hockey: Pittsburgh Penguins at Buffalo Sabres. HSBC Arena.				The Final Score
USA 29	NCIS The Navy's top-secret weapons system.		NCIS Tony looks into Ziva's personal life. ⧉		NCIS Tony questions Ziva's loyalty to NCIS.		NCIS "Jurisdiction" A Navy diver is murdered.		Psych The death of an Army private. ⧉			Royal Pains "Lovesick" ⧉	Psych "Ghosts"
CNN 30	John King, USA John King. (N)		Parker Spitzer Kathleen Parker, Eliot Spitzer. (N)		Larry King Live (N) ⧉		Anderson Cooper 360 ⧉					Larry King Live	Anderson Cooper 360
NICK 33	iCarly (In Stereo)	SpongeBob	My Wife and Kids	My Wife and Kids	Hates Chris	Hates Chris	George Lopez	George Lopez	George Lopez	George Lopez	George Lopez	George Lopez	George Lopez
AMC 34	Movie: ★★★ "Maverick" (1994) ⧉ Cont'd		★★★ "Open Range" (2003, Western) Robert Duvall, Kevin Costner, Annette Bening. Cattle herdsmen battle a ruthless rancher in 1882.						★★★ "Open Range" (2003, Western) Robert Duvall, Kevin Costner. Cattle herdsmen battle a ruthless rancher in 1882.				
TDC 35	MythBusters Testing myths about survival.		MythBusters "Reverse Engineering" (In Stereo)		MythBusters Revisiting a popular myth. ⧉		Storm Chasers (N) (In Stereo) ⧉		MythBusters "Reverse Engineering" (In Stereo)		MythBusters Revisiting a popular myth. ⧉		Storm Chasers
DISN 36	★★ "Hannah Montana: The Movie" (2009, Musical) Miley Cyrus.		Hannah Forever		Suite Life on Deck	Suite Life on Deck	Good Luck Charlie	Good Luck Charlie	Fish Hooks	Fish Hooks	Hannah Montana	Hannah Montana	Wizards-Place
A&E 37	Bounty Hunter	Bounty Hunter	Dog the Bounty Hunter A brother and sister.		Dog the Bounty Hunter "Bait and Switch"		Dog the Bounty Hunter "Girl Trouble" ⧉		Dog the Bounty Hunter Training a friend's son.			Dog the Bounty Hunter A brother and sister.	Bounty Hunter
TBS 38	Seinfeld ⧉	Seinfeld ⧉	House of Payne	House of Payne	Meet the Browns	Meet the Browns	Meet the Browns	Meet the Browns	Conan (N)			Lopez Tonight (N)	Conan
FAM 39	Movie: ★★★ "Aladdin" (1992) ⧉ Cont'd		★★★★ "Beauty and the Beast" (1991, Fantasy) Voices of Paige O'Hara, Robby Benson.				America's Funniest Home Videos ⧉		The 700 Club ⧉		My Wife and Kids	My Wife and Kids	Paid Program
TOON 40	"Firebreather" (2010, Fantasy) Voices of Jesse Head. Premiere.		Pobotomy		Adventure Time	Regular Show	King of the Hill ⧉	King of the Hill ⧉	Family Guy (In Stereo)	Family Guy (In Stereo)	Robot Chicken	The Boondocks	Aqua Teen Hunger
FNC 42	The FOX Report With Shepard Smith ⧉		The O'Reilly Factor (N) ⧉		Hannity (N)		On the Record With Greta Van Susteren (N)		The O'Reilly Factor			Hannity	Greta Van Susteren
SYFY 43	Ghost Hunters "Sloss Furnace" (In Stereo)		Hollywood Treasure	Hollywood Treasure	Hollywood Treasure	Hollywood Treasure	Hollywood Treasure	Hollywood Treasure	★★★ "Licence to Kill" (1989, Action) Timothy Dalton. Agent 007 tracks Stinger-armed Latin American drug king.				
SPIKE 44	DEA "Flip The Stripper" A stripper risks her life.		DEA High-grade marijuana. (In Stereo)		DEA "Two Million Dollar Dead Drop" (In Stereo)		The Ultimate Fighter (In Stereo)		MANswers (In Stereo)	MANswers (In Stereo)	MANswers (In Stereo)	MANswers (In Stereo)	MANswers (In Stereo)
TNT 45	Bones Young beauty queen's remains. ⧉		Bones Investigating an explosion. (In Stereo)		Bones "The Shallow in the Deep" (In Stereo)		Bones Brennan's incarcerated adversary.		CSI: NY Stella and Mac head to Greece. ⧉			CSI: NY "Pay Up" (In Stereo) ⧉	CSI: NY "Epilogue"
FX 48	Two and a Half Men	Two and a Half Men	★★ "Fantastic Four: Rise of the Silver Surfer" (2007, Science Fiction) Ioan Gruffudd.				Terriers "Quid Pro Quo" (N)		Terriers "Quid Pro Quo"			Two and a Half Men	Two and a Half Men	Terriers
NGEO 57	Egyptian Secrets of the Afterlife		Inside Polygamy: Life in Bountiful		Border Wars "City Under Siege"		Border Wars "Murder on the Lake"		Inside Polygamy: Life in Bountiful			Border Wars "City Under Siege"	Border Wars
MSNBC 48	Hardball With Chris Matthews ⧉		Countdown With Keith Olbermann (N)		The Rachel Maddow Show (N)		The Last Word With Lawrence O'Donnell		Countdown With Keith Olbermann			The Rachel Maddow Show	The Last Word
SPEED 49	NASCAR Race Hub (N)		Intersections	Intersections	Pinks - All Out		Wounded Warriors Garage		Intersections	Intersections		Pinks - All Out	Wounded Warriors
OUTDR 50	Cowboys	Best Defense	S.W.A.T. Magazine	Shooting USA ⧉	Sighting	Gun Nuts	American Rifleman	Impossible Shots	Shooting Gallery	Cowboys		Shooting USA ⧉	Sighting	Best Defense
TVL 52	Sanford & Son ⧉	Sanford & Son ⧉	Sanford & Son ⧉	Sanford & Son	Everybody-Raymond	Everybody-Raymond	Everybody-Raymond	Everybody-Raymond	Roseanne (In Stereo)	Roseanne (In Stereo)	Roseanne (In Stereo)	Roseanne (In Stereo)	The Nanny (In Stereo)
WE 55	Charmed Paige takes a job as a dog walker.		★★★ "What's Love Got to Do With It" (1993) Angela Bassett. The life of singer-actress Tina Turner.						Golden Girls	Golden Girls	Golden Girls	Golden Girls	Ghost Whisperer
COM 57	Daily Show	The Colbert Report	Chappelle Show	Chappelle's	Nick Swardson	Futurama (In Stereo)	South Park ⧉	Ugly Americans	Daily Show	The Colbert Report	South Park	Ugly Americans	Futurama (In Stereo)
TLC 50	Sister Wives Special (In Stereo) ⧉		Sister Wives "Honeymoon Special" ⧉		Untold Stories of the E.R. "Grandma's Back"		Born Schizophrenic: January's Story ⧉		Untold Stories of the E.R. "Grandma's Back"			Born Schizophrenic: January's Story ⧉	Sister Wives
HALL 51	Movie: "Christmas in Canaan" (2009) Cont'd		★★ "A Season for Miracles" (1999) A woman gives her ailing sister's children a real Christmas.				"The Angel of Pennsylvania Avenue" (1996, Drama) Diana Scarwid, Robert Urich. ⧉		★★ "One Christmas" (1994, Drama) Katharine Hepburn. ⧉				

THURSDAY EVENING — NOVEMBER 25, 2010

	7 PM	7:30	8 PM	8:30	9 PM	9:30	10 PM	10:30	11 PM	11:30	12 AM	12:30	1 AM
CBS 2 2 5 5	(2)CBS Evening News (5)Entertainment Ton.	The Insider (N) (In Stereo) ⧉	The Big Bang Theory (In Stereo) ⧉	$..! My Dad Says "Pilot" (In Stereo) ⧉	The Big Bang Theory (In Stereo) ⧉	The Big Bang Theory (In Stereo) ⧉	The Mentalist "Redline" A body is found in a car's trunk. (In Stereo) ⧉		(2)KDKA-TV News at Eleven (In Stereo) (5)News	Late Show With David Letterman (In-Stereo) ⧉		The Late Late Show With Craig Ferguson (In Stereo) ⧉	
WTAE 4	Inside Edition (N) ⧉	Entertainment Tonight (N)	A Charlie Brown Thanksgiving (In Stereo) ⧉		Modern Family "Fizbo"	Beyoncé's: I Am... World Tour Performances from a global tour. (N) (In Stereo) ⧉			Channel 4 Action News at 11	Nightline (N) ⧉	Jimmy Kimmel Live (In Stereo) ⧉		Inside Edition (N) ⧉
NBC 6 6 8 25 11 8 12 12	(6)Entertainment Tonight (8)WHAG 7:00PM (11)(12)Jeopardy!	(6)Be a Millionaire (8)Inside (11)(12)Wheel Fortune	Taylor Swift: Speak Now The singer performs across the country. (N) (In Stereo) ⧉		NBC's People of the Year 2010 The year's newsmakers discuss fame. (N) (In Stereo) ⧉		The Apprentice (N) (In Stereo) ⧉		(6)WJAC-TV News (8)WHAG 11PM (11)Ch. 11 News (12)News	The Tonight Show With Jay Leno (In Stereo) ⧉		Late Night With Jimmy Fallon Bill Hader; Victoria Justice. (N) (In Stereo) ⧉	
MNT 7 22	The Simpsons ⧉	The Simpsons ⧉	Without a Trace "Clare de Lune" (In Stereo)		Without a Trace "A Tree Falls" (In Stereo)		Friends (In Stereo)	Old Christine	Law & Order: Special Victims Unit "Weak"		Entourage (In Stereo)	Curb Enthusiasm	TMZ (N) (In Stereo)
FOX 10 53	NFL Football	Postgame	★★★ "The Simpsons Movie" (2007) Animated. Homer must save the world from catastrophe.				Channel 11 News on FOX 53 at 10 (N)		Seinfeld ⧉	My Name Is Earl	That '70s Show	Paid Program	Paid Program
PBS 13 13	Nightly Business	Pittsburgh 360	A Home for Christy Rost: Thanksgiving		Fannie's Last Supper A 12-course feast. ⧉		Holiday Table	Holiday Table	Charlie Rose (N) (In Stereo) ⧉		Pittsburgh 360	Smart Travels	This Old House Hr
PBS 16 36	Easy Yoga for Arthritis With Peggy Cappy		Ed Sullivan's Rock and Roll Classics -- The 60s (My Music) (In Stereo) ⧉				The Road to Perfect Health With Brenda Watson Imbalance in the digestive system. (In Stereo)				Dr. Wayne Dyer: The Power of Intention (In Stereo) ⧉		
WGN 22	Dharma & Greg ⧉	Dharma & Greg ⧉	WWE Superstars (N) (In Stereo) ⧉		How I Met/ Mother	How I Met/ Mother	WGN News at Nine (N) (In Stereo) ⧉		Scrubs (In Stereo)	Scrubs (In Stereo)	WWE Superstars (In Stereo) ⧉		Entourage (In Stereo)
LIFE 23	Movie: ★★ "Beauty Shop" (2005) Cont'd		★★★ "Love Actually" (2003, Romance-Comedy) Hugh Grant, Laura Linney, Colin Firth. Various people deal with relationships in London. ⧉						★★ "The Break-Up" (2006) A couple end their relationship, but neither is willing to move.				How I Met/ Mother
HIST 20	Ancient Aliens ⧉		Ancient Aliens Aliens and human evolution.		Ancient Aliens "Underwater Worlds" ⧉		Ancient Aliens "Aliens & the Third Reich" (N)		The Real Story of Thanksgiving		Ancient Aliens Aliens and human evolution.		Ancient Aliens ⧉
ESPN2 26	College Basketball: Old Spice Classic -- Georgia at Notre Dame. From Orlando, Fla. (Live)				College Basketball: Old Spice Classic -- California vs. Temple. From Orlando, Fla.					College Basketball: 76 Classic -- Tulsa vs. UNLV. From Anaheim, Calif. (Live)			
ESPN 27	SportsCenter (Live) ⧉		College Football: Texas A&M at Texas. (Live)						SportsCenter (Live) ⧉		SportsCenter ⧉		SportsCenter
FSP 28	PokerStars.net Million Dollar Challenge		PokerStars.net Million Dollar Challenge		World Poker Tour: Season 7		World Poker Tour: Season 7 Las Vegas.		World Poker Tour: Season 7 Las Vegas.		World Poker Tour: Season 7 Las Vegas.		H.S. Edition
USA 29	Movie: ★★★ "Pretty Woman" (1990, Romance-Comedy) Richard Gere, Julia Roberts. ⧉ Cont'd				★★★ "Elf" (2003, Comedy) Will Ferrell. A man leaves Santa's workshop to search for his family.		★★★ "Pretty Woman" (1990) Richard Gere. A corporate raider hires a hooker to act as a business escort. ⧉						
CNN 30	John King, USA John King. (N)		CNN Heroes: An All-Star Tribute (N)		Larry King Live (N) ⧉		Anderson Cooper 360 ⧉				Larry King Live		Anderson Cooper 360
NICK 33	"The SpongeBob SquarePants Movie"		My Wife and Kids	My Wife and Kids	Hates Chris	Hates Chris	George Lopez	George Lopez	George Lopez	George Lopez	George Lopez	George Lopez	George Lopez
AMC 34	Movie: "The Godfather, Part II" (1974) Cont'd		★★★★ "The Godfather" (1972, Crime Drama) Marlon Brando, Al Pacino, James Caan. A mafia patriarch tries to hold his empire together. ⧉								★★★★ "The Godfather, Part II" (1974, Crime Drama) Al Pacino. ⧉		
TDC 35	MythBusters Out of control car. (In Stereo)		Punkin Chunkin 2010 Another round of chunkin. (In Stereo) ⧉				MythBusters Six small myths are tested. ⧉		Punkin Chunkin 2010 Another round of chunkin. (In Stereo) ⧉				MythBusters ⧉
DISN 36	★★★ "The Incredibles" (2004) Animated. A former superhero gets back into action. ⧉				Suite Life on Deck	Suite Life on Deck	Good Luck Charlie	Good Luck Charlie	Fish Hooks	Fish Hooks	Hannah Montana	Hannah Montana	Wizards-Place
A&E 37	The First 48 Detectives try to solve a murder.		The First 48 "Twist of Fate" ⧉		The First 48 A barrage of bullets. ⧉		The First 48 A man is found dead in a field.		The First 48 "Update Special: Bail Out" ⧉		The First 48 "Twist of Fate" ⧉		The First 48 ⧉
TBS 38	Seinfeld (In Stereo)	Seinfeld (In Stereo)	★★ "Monster-in-Law" (2005) Jennifer Lopez. A shrewish woman clashes with her son's fiancee.				The Office (In Stereo)	The Office (In Stereo)	Conan (N)		Lopez Tonight (N)		Conan
FAM 39	Movie: ★★★★ "Beauty and the Beast" (1991, Fantasy) ⧉ Cont'd			★★★ "Miracle on 34th Street" (1994, Fantasy) Richard Attenborough. A lawyer proves a store Santa is for real. ⧉			The 700 Club ⧉			My Wife and Kids	My Wife and Kids	Paid Program	
TOON 40	Hole in the Wall ⧉	Hole in the Wall ⧉	Adventure Time (N)	MAD	Regular Show	Robotomy	King of the Hill ⧉	King of the Hill ⧉	Family Guy (In Stereo)	Family Guy (In Stereo)	Delocated	American Dad ⧉	American Dad ⧉
FNC 42	The FOX Report With Shepard Smith ⧉		The O'Reilly Factor (N) ⧉		Hannity (N)		On the Record With Greta Van Susteren (N)		The O'Reilly Factor		Hannity		Greta Van Susteren
SYFY 43	Movie: ★★ "The World Is Not Enough" (1999, Action) Pierce Brosnan. ⧉		Cont'd		★★★ "Casino Royale" (2006, Action) Daniel Craig, Eva Green, Mads Mikkelsen. James Bond plays poker with a man who finances terrorists.						★★★ "Never Say Never Again" (1983, Action) Sean Connery.		
SPIKE 44	Gangland "Biker Wars 2" (In Stereo) ⧉		Gangland Satan Disciples of Chicago. ⧉		TNA Wrestling (N) (In Stereo) ⧉				TNA ReACTION (N) (In Stereo)		Son of the Beach	Son of the Beach	GameTrailers
TNT 45	Law & Order A journalist is found dead.		NBA Basketball: Washington Wizards at Atlanta Hawks. Philips Arena. (Live) ⧉					NBA Basketball: Sacramento Kings at Los Angeles Clippers. Staples Center. (Live) ⧉					Inside the NBA (Live)
FX 48	★★★ "Kung Fu Panda" (2008, Comedy) Voices of Jack Black, Angelina Jolie, Jackie Chan.				★★★ "Kung Fu Panda" (2008, Comedy) Voices of Jack Black, Angelina Jolie, Jackie Chan.				★★★ "Kung Fu Panda" (2008, Comedy) Voices of Jack Black, Angelina Jolie, Jackie Chan.				Malcolm in the Middle
NGEO 57	America's Wild Spaces "Appalachian Trail"		The Rise of Black Wolf (N)		American Beaver		Big Sur: Wild California		The Rise of Black Wolf		American Beaver		Big Sur: Calif.
MSNBC 48	Hardball With Chris Matthews ⧉		Countdown With Keith Olbermann (N)		The Rachel Maddow Show (N)		The Last Word With Lawrence O'Donnell		Countdown With Keith Olbermann		The Rachel Maddow Show		The Last Word
SPEED 49	Dangerous Drives		Hollywood's Hottest Car Chases "Part 1"		Hollywood's Hottest Car Chases "Part 2"		Hollywood's Hottest Car Chases "Part 1"		Hollywood's Hottest Car Chases "Part 2"	

Super Crossword

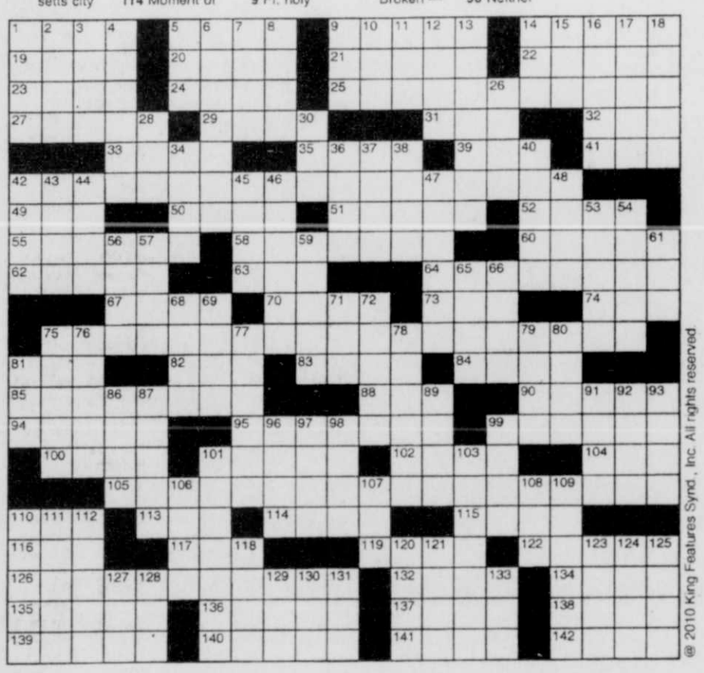
END ZONE

ACROSS

1 Trails
5 Strike-breaker
9 Burst of energy
14 "Lonesome George"
19 Gulf country
20 Unwind a rind
21 Actress Shire
22 Nose
23 Vittle statistics?
24 Movie mutt
25 Speaker of remark starting at 42 Across
27 Alarm
29 Mrs. Zeus
31 XXVII x II
32 Sleep stage
33 Contralto Stevens
35 Rampur royalty
39 Soho snack
41 Diocese
42 Start of a remark
49 Hair ball?
50 Former nation: abbr.
51 D-Day code name
52 Gilbert of "Roseanne"
55 Game division
58 Massachusetts city
60 Paint pigment
62 Author Irving
63 Fluffy female
64 September birthstone
67 They may be saturated
70 Add fringe
73 Remsen or Flatow
74 Cambodia's Lon —
75 Part 2 of remark
81 Fire
82 — Dhabi
83 Oomph
84 Floor model
85 Flatter
88 A mean Amin
90 Stiller's partner
94 Be nosy
95 Null and void
99 Impasse
100 Basilica area
101 Make some dough
102 Jet-setter's need
104 Onassis' nickname
105 Part 3 of remark
110 Sosa stat
113 Swell place?
114 Moment of truth
115 — -do-well
116 Browning's bedtime?
117 Pipe cleaner?
119 Manipulates
122 In shock
126 End of remark
132 Word with steak or soda
134 Marseilles mother
135 Adhesive ingredient
136 Viewpoint
137 Hunky-dory
138 Key
139 Rob of "Silk Stalkings"
140 Sorcery
141 Lacquered metalware
142 Footfall

DOWN

1 Like a wet noodle
2 Section
3 "The Journey of Natty —" ('85 film)
4 Apt rhyme for worm
5 Bath, e.g.
6 They're nuts
7 Commedia dell'—
8 Den denizen
9 Fr. holy woman
10 Norm
11 Einstein's birthplace
12 100 dinars
13 "Bewitched" kid
14 Actress Rita
15 Planet, for one
16 Transvaal residents
17 Roast host
18 Delibes opera
26 Done
28 Org. founded in 1947
30 Eyebrow shape
34 Cozy
36 Sailor's shout
37 "Nautilus" captain
38 Author Dinesen
40 Moral man?
42 Wading bird
43 "Candid Camera" creator
44 — Domini
45 '68 US Open winner
46 Mason's tool
47 Proposition
48 Apiece
53 Endangered animal
54 TV's "Broken —"
56 Facts, for short
57 Spruce
59 Sill
61 Sniggler's quarry
65 Parched
66 Sheet of stamps
68 It'll give you a lift
69 "Elephant Boy" actor
71 Guy's counterpart
72 Monitor message
75 Animals
76 Successful
77 "High Sierra" actress
78 Salad veggie
79 Bullets, briefly
80 Director Nicolas
81 "Nash Bridges" network
86 Reggae's Peter
87 Dual-use items?
89 "What — for Love" ('75 song)
91 Slightly open
92 Exceptional
93 Surrounded by
96 Neither masc. nor fem.
97 Crooner Jerry
98 Slaps on
99 Shoestring
101 Persian poet
103 Fleshly
106 Push a product
107 A/C measure
108 Spear-headed
109 Porthos' pal
110 Appomattox signature
111 Freeway sounds
112 Gold brick?
118 Author Ferber
120 "Braveheart" extra
121 Nevada city
123 Gusto
124 — Stanley Gardner
125 Profound
127 Viking weapon
128 Fleur-de- —
129 Soufflé ingredient
130 Actress MacGraw
131 Cal. page
133 "Toodle-oo!"



© 2010 King Features Synd., Inc. All rights reserved

Trivia test

by Fifi Rodriguez

1. GEMSTONES: What color is lapis lazuli?
2. GEOGRAPHY: Where is the Pennines mountain range located?
3. SCIENCE: The order Hymenoptera would encompass what types of insects?
4. RELIGION: Who founded the Christian Science Church?
5. FAMOUS PERSONALITIES: William H. Bonney was better known by what name?
6. HUMAN ANATOMY: Where is the mitral valve located?
7. LANGUAGE: In the United States, what is a more common term for "conscription"?
8. ANIMAL KINGDOM: What was the original function of the schipperke, a Belgian dog breed?
9. U.S. STATES: What is the capital of Michigan?
10. HISTORY: In English history, which monarch did Cavaliers support?

Weekly SUDOKU

by Linda Thistle

	7		6		5	8		
	5			8			3	2
1		3			9			4
8			2		4		7	
5		6		7			9	
	3			6		5		1
7		5	8				4	
	1		3		7	2		
		2		1		9		7

Place a number in the empty boxes in such a way that each row across, each column down and each small 9-box square contains all of the numbers from one to nine.

DIFFICULTY THIS WEEK: ★

★ Moderate ★★ Challenging
★★★ HOO BOY!

© 2010 King Features Synd., Inc.

Letter Box

by Linda Thistle

Place a letter in the empty boxes in such a way that each row across, each column down and each small 9-box square contains all of the letters listed above the diagram. When completed, the row indicated will spell out a word or words.

C I L O Q T U Y Z

T	I		Z		L		Y	
		U		I		O		Z
→								
	Z	T	Q				C	
U					T	L		
		L		U	O			Y
I				C		Z	U	
		O			I		T	
	Q		U					O

© 2010 King Features Synd., Inc.

Strange BUT TRUE

By Samantha Weaver

• It was Kurt Vonnegut, one of the most influential American writers of the 20th century, who made the following sage observation: "Laughter and tears are both responses to frustration and exhaustion. I myself prefer to laugh, since there is less cleaning up to do afterward."

• Snakes are sometimes born with two heads, but they don't survive long. It seems the heads fight each other for food.

• Pregnant women might be particularly interested in the following: The animal that is pregnant the longest is the African elephant, with an average gestation period of 660 days (though some pregnancies can last up to 100 days longer). The record for shortest gestation period is held jointly by three marsupials, including the American opossum, which remain pregnant for only 12 to 13 days.

• During this season of excess, it might be worthwhile to remember that the typical holiday meal contains more than 3,000 calories. It also might be worthwhile to remember that the suggested daily intake of calories for men is 2,500; for women it's 2,000.

• Americans' collective annual tab for dry-cleaning services comes to approximately $8 billion.

• If you're an arachnophobe, you might not want to read the following tidbit of information: Scientists in Madagascar recently discovered a new species of bark spider that spins webs over rivers and other bodies of water. What makes these webs noteworthy is that they are the largest ever recorded, measuring up to 82 feet across.

• Zachary Taylor, the 12th president of the United States, let his horse graze on the lawn of the White House.

***

Thought for the Day: "Perpetual devotion to what a man calls his business, is only to be sustained by perpetual neglect of many other things." — *Robert Louis Stevenson*

Moments in time

THE HISTORY CHANNEL

• On **Nov. 27, 1703,** an unusual storm system finally dissipates over England after wreaking havoc on the country for nearly two weeks. Featuring hurricane strength winds, the storm killed somewhere between 10,000 and 30,000 people and sank hundreds of Royal Navy ships.

• On **Nov. 22, 1783,** John Hanson, the first president of the Continental Congress under the Articles of Confederation, dies in his home state of Maryland. Hanson is sometimes called the first president of the United States, but this is a misnomer, since the presidency did not exist until 1789.

• On **Nov. 28, 1925,** the Grand Ole Opry, one of the longest-lived and most popular showcases for Country Western music, begins broadcasting live from Nashville, Tennessee. The showcase was originally named the Barn Dance, after a Chicago radio program called the National Barn Dance.

• On **Nov. 26, 1931,** the first cloverleaf interchange to be built in the United States, at the junction of US 1/9 and NJ Route 35 in Woodbridge, N.J., is featured on the cover of the Engineering News-Record. A piece on the under-construction Hoover Dam was relegated to the journal's back pages.

• On **Nov. 24, 1944,** 111 U.S. B-29 Superfortress bombers raid Tokyo for the first time since 1942. Their target: the Nakajima aircraft engine works. Despite the barrage of bombs that were dropped, fewer than 50 hit the main target, doing little damage.

• On **Nov. 23, 1966,** Elvis Presley's 22nd film, a rock 'n' roll musical called "Spinout" in which Elvis played a singing race car driver, opens in theaters across the country. "Spinout" was filmed on location at Dodger Stadium in Los Angeles and the Ascot Motor Car Racing Ground, a well-known dirt track nearby.

• On **Nov. 25, 1980,** Sugar Ray Leonard regains boxing's welterweight title when his opponent, reigning champ Roberto Duran, waves his arms and walks away from the fight in the eighth round, telling the referee "No mas, no mas" ("No more"). Duran maintained that he had stomach cramps and could barely stand up.

Collecting

by Larry Cox

Q. I have a collection of old Raleigh cigarette coupons that were given as premiums years ago. Do they have any value? — *Albert, Evansville, Wyo.*

A. Cigarette coupons were extremely popular throughout the 1940s and well into the 1950s. Raleigh cigarettes were produced by the Brown & Williamson Tobacco Company, which was eventually purchased by RJR Nabisco. Some of the earlier coupons have a large "903," which was the post-office box in Louisville, Ky., where the stamps could be redeemed. To find out if your stamps have retained any value, I suggest you get a copy of Warman's Tobacco Collectibles: An Identification and Price Guide by Mark F. Moran. Several copies are available at www.amazon.com for $10 or less.

Write to Larry Cox in care of King Features Weekly Service, P.O. Box 536475, Orlando, FL 32853-6475, or send e-mail to questionsforcox@aol.com. Due to the large volume of mail he receives, Mr. Cox is unable to personally answer all reader questions. Do not send any materials requiring return mail.

HUBERT - - By Dick Wingert



"Don't open it—there's a mosquito in there."

Just Like Cats & Dogs by Dave T. Phipps



LAFF-A-DAY



"My wife is the most wonderful wife in the whole world, and I'm a lucky guy to have such a wife—so my wife says."

R.F.D. by Mike Marland

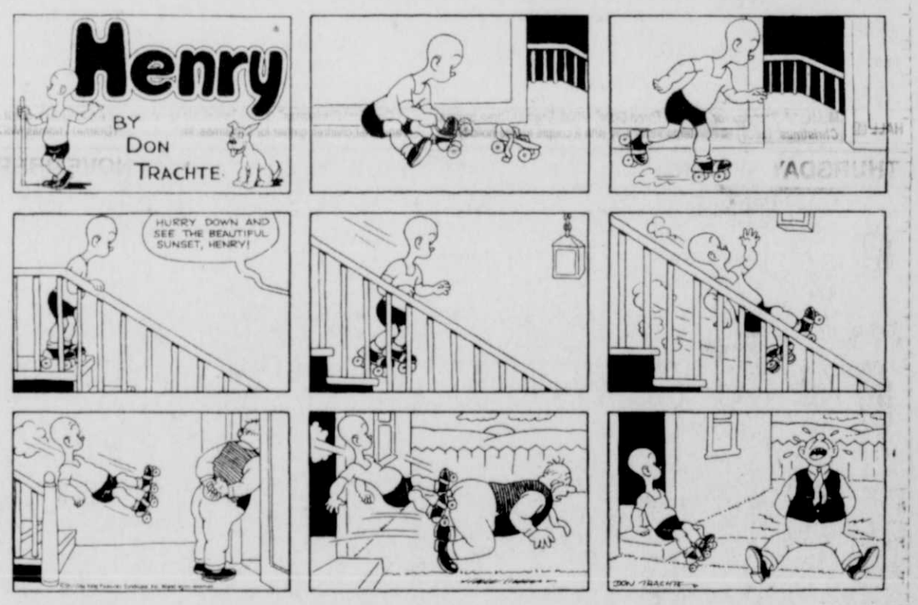


Amber Waves by Dave T. Phipps



The Spats by Jeff Pickering







HOCUS-FOCUS

BY HENRY BOLTINOFF

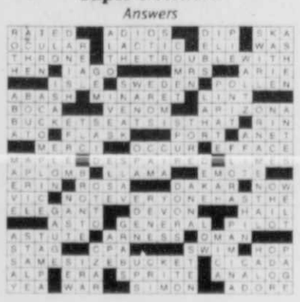
Find at least six differences in details between panels.



Differences: 1. Dress has no polka dots. 2. Palm leaves are missing. 3. Dress collar is black. 4. Man has no glasses. 5. Chef's apron bib is gone. 6. Bread basket is missing.

Super Crossword

Answers



Answers

1. Blue
2. Northern England and southern Scotland
3. Bees, wasps and ants
4. Mary Baker Eddy
5. Billy the Kid
6. The heart
7. The draft, a requirement that people of certain age serve in the military.
8. Barge watchdogs
9. Lansing
10. King Charles I in the English Civil War

Weekly SUDOKU — Answer

2	7	4	6	3	5	8	1	9
6	5	9	4	8	1	7	3	2
1	8	3	7	2	9	6	5	4
8	9	1	2	5	4	3	7	6
5	2	6	1	7	3	4	9	8
4	3	7	9	6	8	5	2	1
7	6	5	8	9	2	1	4	3
9	1	8	3	4	7	2	6	5
3	4	2	5	1	6	9	8	7

Letter Box

Solution

T	I	Q	Z	O	L	C	Y	U
Y	L	U	T	I	C	O	Q	Z
C	O	Z	Y	Q	U	I	L	T
O	Z	T	Q	L	Y	U	C	I
U	Y	I	C	Z	T	L	O	Q
Q	C	L	I	U	O	T	Z	Y
I	T	Y	O	C	Q	Z	U	L
Z	U	O	L	Y	I	Q	T	C
L	Q	C	U	T	Z	Y	I	O

Farming On The Mountaintop

Maryland Farm Bureau PAC Has 93% Success Rate

Of the 110 candidates endorsed by the Maryland Farm Bureau political action committee during the state's general election, 102 of them were elected. This 93% success rate is the highest the committee has had since it began 12 years ago, endorsing in the last three election cycles. The group endorsed only state delegate and senator candidates this year.

"We are pleased to have helped elect so many agriculture-friendly legislators in Maryland – those who understand agriculture and support our basic principles," said Harry Moreland, Maryland Farm Bureau PAC chairperson. "We are encouraged by our 93% success rate and hope to continue our relationships with those leaders."

Like all Farm Bureau programs, Moreland said that the PAC relied on "strong grassroots activity" to make its decisions. There were 550 candidate surveys sent out, and 217 were returned seeking endorsement. The MFB PAC endorsed 116 candidates in the primary election, winning 106 of those races for a 91 percent rating.

Maryland Farm Bureau president Pat Langenfelder said the candidate surveys are "a great tool" to get potential lawmakers thinking about the importance of the agricultural industry in the state.

"More and more candidates are paying more attention to farming issues before, during, and after the election," she said. "The urban and suburban candidates took the time to think and respond to the questions, and now we can follow up with information for them."

In addition to the endorsement success, Maryland Farm Bureau leaders said they were pleased with the accomplishments of attendees to its campaign schools held earlier this year. Three of the four political hopefuls who attended the one-day training were elected to local or state office, and a two-day training session had a good percentage of candidates and workers from successful campaigns.

"The campaign management schools have been a great tool for Farm Bureau," Langenfelder said. "We want to continue to help good people get elected to office."

Delegate-elect Charles Otto of Princess Anne in District 38A is a Farm Bureau leader who attended the training on his way to a successful bid for state office.

"I was encouraged to continue on as a leader, and Farm Bureau folks thought I was up to the task," he said. "It has been an education, and I am excited to get to Annapolis and serve my district and the agricultural industry."

Maryland Farm Bureau is a private, non-profit membership organization. It is controlled by its members through the democratic process and is financed by voluntary membership dues. It comprises over 34,000 member families that belong to the state's 23 county farm bureaus.

GRANTSVILLE STOCKYARDS

Market report for Saturday, Nov. 13, 2010.

Stock Steers and Bulls (200-500 lbs.), $65-112. Stock Heifers (200-500 lbs.), $60-90. Slaughter Steers, good to choice, up to $84.50; medium to good, $55-81.50. Holstein Steers, good, $54-66.75; light, up to $67. Slaughter Heifers, good to choice, up to $83; medium to good, $55-83. Bulls, heavy, $52-61; light, $55-61.

Cows, utility, $52-64.50; canners, $45-50.50; culls, $44 and down. Bob Calves, $20 and down. Holstein Bull Calves, return to farm (90-120 lbs.), up to $57.50. Holstein Heifer Calves, return to farm, up to $115. Beef Cross Calves, return to farm, up to $50.

Hogs, top quality, up to $70; heavy, up to $65; light, $20-61; feeder pigs, by head, up to $57.50. Sows, up to $43.50. Male Hogs, $3-34.

Lambs (70-85 lbs.), up to $183; (85-125 lbs.), up to $170; (30-60 lbs.), up to $180. Sheep, up to $87.50.

Goats, large, by head, $80-165; medium, by head, $25-75; small, by head, $10-40; kids, by head, $5-20.

FRIEND'S STOCKYARD INC.

Market report for Monday, Nov. 11, 2010.

Stock Steers and Bulls (200-500 lbs.), $70-104; Stock Steers and Bulls (700-850 lbs.), $60-92; Stock Heifers, $60-91. Slaughter Steers, good to choice, $90-94; medium to good, $80-88; heavy choice (over 1,450 lbs.), $90-95. Holstein Steers, heavy choice, $60-72; light (500 to 600 lbs.), up to $68.50.

Slaughter Heifers, good to choice, $88-92; medium to good, $80-87; utility, $57-76.50. Bulls, heavy, $51.50-62; light, $35-62. Cows, utility, $50-58; commercial to good, $45-49.50; culls, $42 and down. Veals, good to choice, $75-92; medium to good, $45-72. Bob Calves, $30 and down.

Holstein Bull Calves, return to farm (85-120 lbs.), up to $102. Holstein Heifer Calves, return to farm (85-120 lbs.), up to $135. Beef Cross Calves, return to farm, up to $55.

Hogs, up to $55. Sows, up to $45.

Lambs, up to $145. Goats (by head), $10-100.

Livestock prices are all given per hundredweight.

Preston County Farm Service Agency Reports

Eric M. McCartney, County Executive Director
Preston County FSA Office
157 Plaza CT., Suite 13, Kingwood, WV 26537-1793
304-329-1923

USDA ANNOUNCES EMERGENCY LOAN DESIGNATION

Alfred J. Lewis, West Virginia Farm Service Agency (FSA) state executive director, announced last week the eligibility of seven counties in West Virginia for FSA Emergency (EM) Loans.

"Public Law 98-258 provides for counties that are contiguous to another county that has been designated as a disaster area to also be eligible for EM Loans," stated Lewis. "On November 4, Secretary Vilsack designated 22 counties in Maryland (including Garrett County) as a disaster area as a result of drought and excessive heat that occurred June 1 through August 31, 2010. The West Virginia counties of Berkeley, Grant, Hampshire, Jefferson, Mineral, Morgan, and Preston are contiguous to the designated Maryland counties and are therefore eligible for assistance."

To be eligible for an Emergency Loan, the farmer must have suffered at least a 30% production loss or a physical loss, be able to evidence adequate repayment ability, and be unable to obtain adequate credit from other sources. Loans to one operation are limited to $500,000 outstanding principal balance at any one time or the amount of the calculated loss, whichever is less. Loans are also limited to owners and/or operators of not larger than family-sized farming operations.

Farmers in the eligible counties may apply for EM Loans up through July 5, 2011. Applications should be filed in the local FSA county office.

University of Maryland Extension – Garrett County

Solutions in your community

FARM-O-GRAM

Western Maryland Cash Grain & Hay Prices

Cash Grain Prices: #2 Yellow Shelled Corn, $5.91/bu.; Yellow Soybeans, $12-46/bu.; Red Winter Wheat, $6.33/bu.; Barley, $3.45/bu.

Hay & Straw Prices: New Holland, Pa.: Alfalfa, $95-200/ton; Mixed Hay, $65-265/ton; Timothy, $55-195/ton; Grass, $60-230/ton; Straw, $130-202/ton.

Westminster: Alfalfa, $5.30-5.50/bale; Alfalfa Mix, $3.80-6.30/bale; Timothy, $2.70-5.20/bale; Timothy Mix, $1.40-5.60/bale; Grass Mix, $2-6.10/bale; Straw, $3.10-3.70/bale.

Winchester, Va.: Stocker-Feeder Cattle ($/100 wt.):

Steers: (300-400 lbs.), $100-129; (400-500 lbs.), $100-115; (500-600 lbs.), $95-110.50; (600-700 lbs.), $91-106; (700-800 lbs.), $90-99; (800-900 lbs.), $88-97.50. Heifers: (200-300 lbs.), $105-106; (300-400 lbs.), $91-105; (400-500 lbs.), $95.50-107; (500-600 lbs.), $84-99; (600-700 lbs.), $84.50-94.

Slaughter Cattle, Westminster:

Fed Steers: Choice & Prime, $95.50-99.25; Low Choice, $90.50-95; Select, $83-86.50. Fed Heifers: Choice, $95-98; Low Choice, $91-95; Holsteins, $67.50. Slaughter Cows: Breakers, $53-58.50; Boners, $47.50-52.50; Thin/Slow, $46.50 & down.

Ag Happenings 2010

Persons may contact the Garrett County Extension Office at 301-334-6960 to register for the following program. Persons who require special assistance to participate in any of these meetings/workshops are asked to contact Willie Lantz at 301-334-6960 at least one week prior to the event.

Maryland State Private Pesticide Applicator Recertification and Test

To register for any of the following classes, persons should call the number noted above. Seating is limited.

For persons who currently have their license:

Monday, Dec. 6: **Maryland Private Pesticide Applicator Recertification**, 6 to 8 p.m., Grantsville Library meeting room, 102 Parkview Drive, Grantsville; and on Monday, Dec. 13, same time, at the Garrett County Extension Office meeting room.

For new persons wishing to obtain their license, the dates are as follows:

Monday, Jan. 10, Maryland Private Pesticide Applicator Test Review, 7 to 9 p.m., and Monday, Jan. 17, at 3 p.m. Both of these sessions will be in the Garrett County Extension Office meeting room.

Anyone taking the private applicator test may obtain the pesticide training materials free of charge at the test review class or by stopping by the Extension Office.

University of Maryland Extension programs are open to all citizens without regard to race, color, gender, disability, religion, age, sexual orientation, marital or parental status, or national origin.

The Garrett Co. Extension web site is located at www.garrett.umd.edu.

PUBLIC NOTICES

CHILD FIND ANNOUNCEMENT

State and Federal laws require that the Garrett County Board of Education provide free and appropriate educational programs for all children with disabilities living in Garrett County.

Services which can be provided by the Board of Education include evaluation and direct services in speech and language therapy, physical therapy, occupational therapy, developmental skills for preschools and academic help for children of school age. These services are provided through the Special Education programs to all students who qualify.

If you know of any individuals with a disability ages birth through twenty-one years of age who are not receiving educational programs, please contact:

Ms. Jennifer Kotulak
Supervisor of Special Education
Garrett County Board of Education
40 South Second Street
Oakland, MD 21550
301-334-7655

11/18-12/2(3)

PUBLIC NOTICES

NOTICE OF APPOINTMENT
NOTICE TO CREDITORS
NOTICE TO UNKNOWN HEIRS
Estate No. 11581

TO ALL PERSONS INTERESTED IN THE ESTATE OF:
JOAN RUTH CRAWFORD

Notice is given that Susan J. Crawford, 234 Hazelhurst Lane, Swanton, MD 21561, was on October 7, 2010, appointed personal representative of the estate of Joan Ruth Crawford, who died on October 5, 2010, with a will.

Further information can be obtained by reviewing the estate file in the office of the Register of Wills or by contacting the personal representative or the attorney.

All persons having any objection to the appointment (or to the probate of the decedent's will) shall file their objections with the Register of Wills on or before the 7th day of April 2011.

Any person having a claim against the decedent must present the claim to the undersigned personal representative or file it with the Register of Wills with a copy to the undersigned on or before the earlier of the following dates:

(1) Six months from the date of the decedent's death, except if the decedent died before October 1, 1992, nine months from the date of the decedent's death; or

(2) Two months after the personal representative mails or otherwise delivers to the creditor a copy of this published notice or other written notice, notifying the creditor that the claim will be barred unless the creditor presents the claims within two months from the mailing or other delivery of the notice. A claim not presented or filed on or before that date, or any extension provided by law, is unenforceable thereafter. Claim forms may be obtained from the Register of Wills.

Name of newspaper designated by personal representative: *The Republican*.

Date of Publication: November 11, 2010.

Susan J. Crawford
Personal Representative
Rita L. Watson
Garrett County
Register of Wills
Room 103 Courthouse
313 E. Alder St.
Oakland, MD 21550

11/11-25(3)

REMINDER

All legal advertisements and public auctions submitted for publication in *The Republican* are now required to be emailed (preferred) or typed and delivered to our office prior to the deadline. No faxed copies will be accepted unless arrangements are made in advance. **PLEASE: NO ALL CAPS!**

The email address for these advertisements is **advertising@therepublicannews.com**.

The mailing address is: ***The Republican*, P.O. Box 326, Oakland, MD 21550.**

The deadline for advertising is 5 p.m. on Tuesday prior to the Thursday publication.

MARYLAND DEPARTMENT OF THE ENVIRONMENT
WATER MANAGEMENT ADMINISTRATION
NOTICE OF TENTATIVE DETERMINATION

Garrett County

Application for State Discharge Permit 08-DP-2176, NPDES Permit MD0060941:

Garrett County Sanitary District, Inc., 2008 Maryland Highway, Suite 2, Mt. Lake Park, Maryland 21550, applied for renewal of the permit to discharge an average of 40,000 gallons per day (gpd) of treated domestic wastewater from the Kitzmiller Wastewater Treatment Plant, located on 202 E. Main Street, Kitzmiller, MD 21538 in Garrett County to North Branch Potomac River.

The Department is proposing to reissue the discharge permit for the facility with the following effluent limitations: BOD5 and total suspended solids, 30 mg/l maximum monthly arithmetic mean and 45 mg/l maximum weekly arithmetic mean year round; fecal coliform, 200 MPN/100 ml maximum monthly log mean and after one year, E.coli limit of 126 MPN/100 ml maximum monthly geometric mean; dissolved oxygen, 5.0 mg/l minimum any time; pH maintained between 6.5 and 8.5; and if chlorine is used for disinfection, total residual chlorine of 0.011 mg/l maximum at any time.

The North Branch Potomac River is on the 303(d) list of the impaired waters for Combination Benthic/Fishes Bioassessments. When the TMDL for this parameter is completed, limits may be imposed, after the public participation process, to incorporate any TMDL requirements. Total Suspended Solids and pH limits are consistent with the TMDLs for the North Branch Potomac River approved on May 15, 2007 and April 17, 2008 respectively.

A public hearing on the tentative determination will be scheduled if a written request is received by **December 1, 2010**. The request should be sent to the **Maryland Department of the Environment, Water Management Administration, 1800 Washington Blvd., Baltimore, Maryland 21230-1708, Attn.: Mr. Stephen Luckman, Chief, Municipal Discharge Permits Division** and must include the name, address and telephone number (home and work) of the person making the request, the name of any other party whom the person making the request may represent, and the name of the facility and permit number. Failure to request a hearing by **December 1, 2010**, will constitute a waiver of the right to a public hearing on the tentative determination.

Written comments concerning the tentative determination will be considered in the preparation of a final determination if submitted to the Department, to the attention of Mr. Luckman at the above address, on or before **December 11, 2010**. Any hearing-impaired person who requests a hearing may also request an interpreter at the hearing by contacting Mr. Luckman at 410-537-3671 or 800-633-6101 by written request to the above address at least ten working days prior to the scheduled hearing date.

Information supporting the tentative determination, including the draft permit and fact sheet may be reviewed by contacting Mr. Luckman at the above telephone number to make an appointment or by written request to Mr. Luckman at the above address. Copies of documents may be obtained at a cost of $0.36 per page.

11/11-18(2)

PUBLIC NOTICES

PUBLIC NOTICES

PUBLIC NOTICES

Bierman, Geesing, Ward & Wood, LLC
4520 East West Highway, Suite 200
Bethesda, MD 20814
301-961-6555

SUBSTITUTE TRUSTEES' SALE OF REAL PROPERTY AND ANY IMPROVEMENTS THEREON
145 Crestview Dr.
Oakland, MD 21550

Under a power of sale contained in a certain Deed of Trust from Ricky K. Duncan, dated August 8, 2007, and recorded in Liber 1325, Folio 712 among the Land Records of Garrett Co., MD, with an original principal balance of $270,000.00 and an original interest rate of 9.100% default having occurred under the terms thereof, the Sub. Trustees will sell at public auction at the Circuit Court for Garrett Co., located at 203 S. 4th St., Oakland, MD, at the East Alder St. entrance, on

December 7, 2010, at 1:00 p.m.

ALL THAT FEE-SIMPLE LOT OF GROUND, together with any buildings or improvements thereon situated in Garrett Co., MD, and more fully described in the aforesaid Deed of Trust.

The property, and any improvements thereon, will be sold in an "as is" condition and subject to conditions, restrictions and agreements of record affecting the same, if any, and with no warranty of any kind.

Terms of Sale: A deposit of $27,000 in cash, cashiers check or certified check is required at time of sale. Balance of the purchase price, together with interest on the unpaid purchase money at the current rate contained in the Deed of Trust Note from the date of sale to the date funds are received by the Trustees, payable in cash within ten days of final ratification of the sale by the Circuit Court. There will be no abatement of interest due from the purchaser in the event additional funds are tendered before settlement or if settlement is delayed for any reason. TIME IS OF THE ESSENCE FOR THE PURCHASER. Adjustment of current year real property taxes will be made as of the date of sale and thereafter assumed by the purchaser. All past due property taxes paid by the purchaser. All other public and/or private charges or assessments, including water/sewer charges, ground rent, whether incurred prior to or after the sale, and all other costs incidental to settlement to be paid by the purchaser. All transfer taxes and settlement expenses shall be paid by the Purchaser. Purchaser shall pay all applicable agricultural tax, if any. Purchaser is responsible for obtaining physical possession of the property, and assumes risk of loss or damage to the property from the date of sale. If ratification or settlement is delayed for any reason there shall be no abatement of interest. The sale is subject to post-sale audit of the status of the loan with the loan servicer including, but not limited to, determination of whether the borrower entered into any repayment agreement, reinstated or paid off the loan prior to the sale. In any such event, this sale shall be null and void, and the Purchaser's sole remedy, in law or equity, shall be the return of the deposit without interest. If Purchaser fails to settle within ten days of ratification, he agrees to pay, attorneys' fees in the amount of $750.00, plus costs, if the Trustees have moved to resell the property. Purchaser waives personal service of any paper filed in connection with such a motion on himself and/or any principal or corporate designee, and expressly agrees to accept service of any such paper by regular mail directed to the address provided by said bidder at the time of the sale. If Purchaser defaults under these terms, deposit shall be forfeited. The Trustees may then resell the property at the risk and cost of the defaulting purchaser. The defaulted purchaser shall not be entitled to any surplus proceeds resulting from said resale even if such surplus results from improvements to the property by said defaulted purchaser. If Trustees are unable to convey either insurable or marketable title, or if the sale is not ratified by the Circuit Court for any reason, the Purchaser's sole remedy, at law or equity, is the return of the deposit without interest. Purchaser agrees to pay $395.00 at settlement to the Seller's attorney for preparation of deed and review of the settlement documents and an additional fee of $295.00 for review of any motion which may be subsequently filed with the Court to substitute a purchaser herein.

Howard N. Bierman, Jacob Geesing, Carrie M. Ward, Michael Scott Cohen, Substitute Trustees

11/18-12/2(3)

Bierman, Geesing, Ward & Wood, LLC
4520 East West Highway, Suite 200
Bethesda, MD 20814
301-961-6555

SUBSTITUTE TRUSTEES' SALE OF REAL PROPERTY AND ANY IMPROVEMENTS THEREON
1400 Oakland Ave.
Oakland, A/R/T/A Mt. Lake Park, MD 21550

Under a power of sale contained in a certain Deed of Trust from Shirley A. Gallagher a/k/a Shirley Ann Upole and Mark A. Gallagher dated July 30, 2002, and recorded in Liber 909, Folio 772 among the Land Records of Garrett Co., MD, with an original principal balance of $59,375.00 and an original interest rate of 11.590% default having occurred under the terms thereof, the Sub. Trustees will sell at public auction at the Circuit Court for Garrett Co., located at 203 S. 4th St., Oakland, MD, at the East Alder St. entrance, on

November 30, 2010, at 1:00 p.m.

ALL THAT FEE-SIMPLE LOT OF GROUND, together with any buildings or improvements thereon situated in Garrett Co., MD, and more fully described in the aforesaid Deed of Trust.

The property, and any improvements thereon, will be sold in an "as is" condition and subject to conditions, restrictions and agreements of record affecting the same, if any, and with no warranty of any kind.

Terms of Sale: A deposit of $6,000 in cash, cashier's check or certified check is required at time of sale. Balance of the purchase price, together with interest on the unpaid purchase money at the current rate contained in the Deed of Trust Note from the date of sale to the date funds are received by the Trustees, payable in cash within ten days of final ratification of the sale by the Circuit Court. There will be no abatement of interest due from the purchaser in the event additional funds are tendered before settlement or if settlement is delayed for any reason. TIME IS OF THE ESSENCE FOR THE PURCHASER. Adjustment of current year real property taxes will be made as of the date of sale and thereafter assumed by the purchaser. All past due property taxes paid by the purchaser. All other public and/or private charges or assessments, including water/sewer charges, ground rent, whether incurred prior to or after the sale, and all other costs incidental to settlement to be paid by the purchaser. All transfer taxes and settlement expenses shall be paid by the Purchaser. Purchaser shall pay all applicable agricultural tax, if any. Purchaser is responsible for obtaining physical possession of the property, and assumes risk of loss or damage to the property from the date of sale. If ratification or settlement is delayed for any reason there shall be no abatement of interest. The sale is subject to post-sale audit of the status of the loan with the loan servicer including, but not limited to, determination of whether the borrower entered into any repayment agreement, reinstated or paid off the loan prior to the sale. In any such event, this sale shall be null and void, and the Purchaser's sole remedy, in law or equity, shall be the return of the deposit without interest. If Purchaser fails to settle within ten days of ratification, he agrees to pay, attorneys' fees in the amount of $750.00, plus costs, if the Trustees have moved to resell the property. Purchaser waives personal service of any paper filed in connection with such a motion on himself and/or any principal or corporate designee, and expressly agrees to accept service of any such paper by regular mail directed to the address provided by said bidder at the time of the sale. If Purchaser defaults under these terms, deposit shall be forfeited. The Trustees may then resell the property at the risk and cost of the defaulting purchaser. The defaulted purchaser shall not be entitled to any surplus proceeds resulting from said resale even if such surplus results from improvements to the property by said defaulted purchaser. If Trustees are unable to convey either insurable or marketable title, or if the sale is not ratified by the Circuit Court for any reason, the Purchaser's sole remedy, at law or equity, is the return of the deposit without interest. Purchaser agrees to pay $395.00 at settlement to the Seller's attorney for preparation of deed and review of the settlement documents and an additional fee of $295.00 for review of any motion which may be subsequently filed with the Court to substitute a purchaser herein.

Howard N. Bierman, Jacob Geesing, Carrie M. Ward, Michael Scott Cohen, Substitute Trustees

11/11-25(3)

DENIED SOCIAL SECURITY?
CALL
KIRKWOOD & ROGERS, P.A.
Experience You Can Trust
KEYSER 304-788-8080
CUMBERLAND 301-759-4040
• SERIOUS PERSONAL INJURY
• WORKERS' COMPENSATION

TRI STATE MEMORIAL CO.

Main office in Piedmont, WV
1-800-924-6701
Cemetery Date Engraving Service Available
Area Representatives:
Joe & Marsha Swauger, Rt. 40, Grantsville, MD, 301-895-5764
Frank & Amy Custer, Mt. Top Monument Co., 623 Tower St., Oakland, MD, 301-334-1139
Tammy Hare 301-707-8113
Top quality Granite, Marble, & Bronze
Personalized Memorials -- Duracolor Etchings
Expert Design & Superior Workmanship

MASTERMIND DESIGNZ
Signs • Banners
Vinyl Decals • Graphics
240.321.4899

Dreaming of that country lifestyle?
We can help make it happen!

We Finance:
- Small & large tracts of land with no acreage limits
- Homes and home construction
- Home and lot improvements
- Mortgage refinancing
- Recreation property
- Outbuildings and barns

FJ Grady, Loan Officer
Farm Credit Country Mortgages
301.334.8542 | 800.296.8554
We've been financing rural America for more than 90 years.
FarmCreditofVirginias.com

PUBLIC NOTICES

NOTICE OF APPOINTMENT
NOTICE TO CREDITORS
NOTICE TO UNKNOWN HEIRS
Estate No. 11590

TO ALL PERSONS INTERESTED IN THE ESTATE OF:
WANDA ROSE KUTCHMAN

Notice is given that Sharon A. Hazelwood, 736 E. Oak Street, Oakland, MD 21550, and Richard A. Kutchman, 808 Pensinger Blvd., Oakland, MD 21550, were on October 21, 2010, appointed personal representatives of the estate of Wanda Rose Kutchman, who died on October 20, 2010, with a will.

Further information can be obtained by reviewing the estate file in the office of the Register of Wills or by contacting the personal representatives or the attorney.

All persons having any objection to the appointments (or to the probate of the decedent's will) shall file their objections with the Register of Wills on or before the 21st day of April 2011.

Any person having a claim against the decedent must present the claim to the undersigned personal representatives or file it with the Register of Wills with a copy to the undersigned on or before the earlier of the following dates:

(1) Six months from the date of the decedent's death, except if the decedent died before October 1, 1992, nine months from the date of the decedent's death; or

(2) Two months after the personal representatives mail or otherwise deliver to the creditor a copy of this published notice or other written notice, notifying the creditor that the claim will be barred unless the creditor presents the claims within two months from the mailing or other delivery of the notice. A claim not presented or filed on or before that date, or any extension provided by law, is unenforceable thereafter. Claim forms may be obtained from the Register of Wills.

Name of newspaper designated by personal representatives: *The Republican.*

Date of Publication: November 4, 2010.

Sharon A. Hazelwood
Richard A. Kutchman
Personal Representatives
Rita L. Watson
Garrett County
Register of Wills
Room 103 Courthouse
313 E. Alder St.
11/4-18(3) Oakland, MD 21550

IN THE CIRCUIT COURT FOR GARRETT COUNTY, MARYLAND
Civil No. 11-C-10-011378
John S. Burson et al
Trustees
Plaintiff
vs.
Debby Ann Lacy
Defendant
Mortgagor
NOTICE

NOTICE IS HEREBY GIVEN, this 27th day of October 2010, by the Circuit Court for the COUNTY OF GARRETT, Maryland, and by the authority thereof, that the sale made by John S. Burson, William M. Savage, Gregory N. Britto, Jason Murphy, Kristine D. Brown, and Erik W. Yoder, Trustees, of the Real Property designated as 115 W. LIBERTY ST., Oakland, MD 21550, and reported in the above entitled cause, will be finally ratified and confirmed, unless cause to the contrary thereof be shown on or before the 29th day of November 2010, next; provided a copy of this order be inserted in *The Republican*, P.O. Box 326, Oakland, MD 21550, published in said COUNTY OF GARRETT, once a week for three successive weeks before the 19th day of November 2010.

The report states the amount of sale to be $48,000.00.

Sondra R. Buckel
Clerk of the Circuit Court
11/4-18(3) for County of Garrett

Samuel I. White, P.C.
ATTORNEYS AND COUNSELORS AT LAW
5040 CORPORATE WOODS DRIVE, SUITE 120
VIRGINIA BEACH, VA 23462

SUBSTITUTE TRUSTEE'S SALE OF VALUABLE FEE SIMPLE PROPERTY KNOWN AS
8 WINDING TRAIL LANE
OAKLAND, MD 21550

Under and by virtue of the power of sale contained in a certain Deed of Trust from RONDA LEE to LARRY RICE, Trustee(s), dated January 12, 2006, and recorded among the Land Records of GARRETT COUNTY, MARYLAND, in Liber 1197, folio 0311, RE-RECORDED ON APRIL 24, 2006 AT LIBER 1210, FOLIO 426 the holder of the indebtedness secured by this Deed of Trust having appointed the undersigned Substitute Trustees, by instrument duly recorded among the aforesaid Land Records, defaul! t having occurred under the terms thereof, and at the request of the party secured thereby, the undersigned Substitute Trustee will offer for sale at public auction at the FRONT OF THE GARRETT COUNTY COURTHOUSE LOCATED AT 203 SOUTH 4TH STREET, OAKLAND, MD 21550 ON,

DECEMBER 8, 2010, at 3:30 P.M.

ALL THAT FEE SIMPLE LOT OF GROUND and improvements thereon situated in GARRETT COUNTY, MD, and described as follows:

BEING KNOWN AND DESIGNATED AS CONDOMINIUM UNIT 1B, CONDOMINIUM AS THE SAME IS ESTABLISHED PURSUANT TO A DECLARATION AND BY-LAWS OF TIMBERLAKE VILLAGE CONDOMINIUM, A CONDOMINIUM DATED AND RECORDED AMONG THE LAND RECORDS OF COUNTY IN LIBER 1160, FOLIO 251 ET SEQ. AND ET SEQ., RESPECTIVELY AND ALL AMENDMENTS AND SUPPLEMENTS THERETO AND AS SHOWN ON THE CONDOMINIUM PLATS FOR TIMBERLAKE VILLAGE CONDOMINIUM, A CONDOMINIUM, CONSISTING OF SHEETS, RECORDED AMONG THE PLAT RECORDS OF GARRETT COUNTY IN CONDOMINIUM PLAT BOOK DKM 2, PAGES 405A THRU 405B INCLUSIVE.

The property will be sold in an "AS IS" condition without either express or implied warranty or representation, including but not limited to the description, fitness for a particular purpose or use, structural integrity, physical condition, construction, extent of construction, workmanship, materials, liability, zoning, subdivision, environmental condition, merchantability, compliance with building or housing codes or other laws, ordinances or regulations, or other similar matters, and subject to easements, agreements and restrictions of record which affect the same, if any.

TERMS OF SALE: A deposit of $30,000.00 payable in cash, certified check or by a cashier's check will be required from purchaser at time of sale, balance in cash upon final ratification of sale by the Circuit Court of GARRETT COUNTY, MARYLAND, interest to be paid at the rate of 7.00% on unpaid purchase money from date of sale to date of settlement. The secured party herein, if a bidder, shall not be required to post a deposit. The purchaser will be required to complete settlement of the purchase within TEN (10) DAYS of the ratification of the sale by the Court otherwise the purchaser's deposit shall be forfeited and the property will be resold at the risk and expense of the purchaser. All other public charges or assessments, including water/sewer charges, ground rent, condo/HOA dues whether incurred prior to or after sale, shall be borne by purchaser. Taxes if any, to be adjusted to date of sale. Cost of all documentary stamps and transfer taxes and all other costs incident to the settlement shall be borne by the purchaser. If applicable, condominium and/or homeowner association dues and assessments that may become due after the time of sale will be the responsibility of the purchaser. Purchaser agrees to pay $275.00 at settlement to the seller's attorney, for review of the settlement documents. If the sale is rescinded or not ratified for any reason, including post sale lender audit, or the Substitute Trustees are unable to convey insurable title or a resale is to take place for any reason, the purchaser(s) sole remedy in law or equity shall be limited to the refund of the aforementioned deposit. Upon refund of the deposit, this sale shall be void and of no effect, and the purchaser shall have no further claim against the Substitute Trustees. The sale is subject to post-sale review of the status of the loan and that if any agreement to cancel the sale was entered into by the lender and borrower prior to the sale then the sale is void and the purchaser's deposit shall be refunded without interest. File No. (50-004016-09)

DANIEL J. PESACHOWITZ,
RANDA S. AZZAM,
LAURA D. HARRIS,
ROBERT E. FRAZIER,
JOHN E. DRISCOLL III,
DEENA L. REYNOLDS,
SUBSTITUTE TRUSTEES
Harvey West Auctioneers
300 E. Joppa Rd
Hampton Plaza-Suite 1103
Baltimore, MD 212! 86
www.hwestauctions.com
11/18-12/2(3) 410-769-9797

IN THE CIRCUIT COURT FOR GARRETT COUNTY, MARYLAND
Case No. 11-C-09-11327
Robert E. Leece
Plaintiff
vs.
Linda P. Leece. NKA
Linda P. Leasure
Defendant

It Is Ordered, this 9th day of November 2010, by the Circuit Court for Garrett County, Maryland, that the sale of the property mentioned in these proceedings as made and reported by M. Elizabeth Georg, Trustee, be ratified and confirmed, unless cause to the contrary thereof be shown on or before the 9th of December 2010, provided that a copy of this Order be inserted in some newspaper published in Garrett County, Maryland, once in each of three successive weeks before the 3rd day of December 2010.

The report stated the amount of sale to be $20,000.00.

Sondra R. Buckel, Clerk
11/18-12/2(3)

Try our Want Ads. They Pay.

IN THE CIRCUIT COURT FOR GARRETT COUNTY
Case No. 11-C-10-011596
Kenneth J. MacFadyen, et al
Substitute Trustees
Plaintiffs
v.
Matthew Ray, et al
Defendants
NOTICE

Notice is hereby given this 29th day of October 2010, by the Circuit Court for Garrett County, Maryland, that the sale of the property mentioned in these proceedings and known as 40 Sunshine Lane, Oakland, MD 21550, made and reported by Miriam Fuchs, Substitute Trustee, be ratified and confirmed, unless cause to the contrary thereof be shown on or before the 29th day of November 2010, next, provided a copy of this notice be inserted in *The Republican*, a newspaper published in said county, once in each of three consecutive weeks before the 19th day of November 2010, next.

The report states the amount of sale to be $55,250.00

Sondra R. Buckel,
Clerk of the Circuit Court
11/4-18(3) for Garrett County

SKIDMORE, ALDERSON & DUNCAN
P. O. BOX 360
100 SOUTH LIBERTY STREET
CUMBERLAND, MARYLAND 21501-0360
301-724-3424

LAW OFFICE OF STEPHEN C. WILKINSON
220 WASHINGTON STREET
CUMBERLAND, MARYLAND 21502
301-722-2515

TRUSTEES' SALE OF VALUABLE REAL ESTATE KNOWN AS
1106 BILL BEITZEL ROAD, GRANTSVILLE, MARYLAND

Under and by virtue of an Order of the Circuit Court for Garrett County dated November 5, 2008, the undersigned will offer for sale at public auction at The Rotunda of the Circuit Court House located, 203 South 4th Street, Oakland, Maryland, 21550 on:

FRIDAY, DECEMBER 17, 2010, AT 2:00 P.M.

The property described as follows:
REAL ESTATE
1106 BILL BEITZEL ROAD, GRANTSVILLE, MARYLAND

ALL that piece or parcel of land situate, in Election District No. 3 of Garrett County, Maryland, known and designated, and being more particularly described as follows:

BEGINNING at a 5/8 inch iron rod to be set, in the easterly limits of Bill Beitzel Road, a right of way 40.0 feet in width, marking the common corner of the Claudia and Susan Flanagan lands (D.B. 291 at P. 185) with the Carl F. Grabenstein lands (D.B. 343 at P. 245), thence leaving said point of beginning and running with said limits of Bill Beitzel the following six reference courses and distances: N 18 degrees 59' 06" W, 90.95 feet to a point, thence continuing N 43 degrees 28' 17" W, 179.99 feet to a point, thence continuing N 49 degrees 06' 17" W. 204.02 feet to a point, thence continuing N 11 degrees 34' 29" W. 108.62 feet to a point, thence continuing N 02 degrees 07' 13" W. 81.68 feet to a point, thence continuing N 04 degrees 32' 49" E. 354.15 feet to a 1/2' iron rod, found, marking the common corner of the Flanagan lands with the Marc R. and Dina R. Angleberger lands (D. B. 885 at P. 1), thence running with said lands division line S 86 degrees 40' 26" E. 351.93 feet, to a point standing N 86 degrees 40' 26" W. 2.16 feet from a ½ inch iron rod, found, said point marking the common corner of the Flanagan lands, the Angleberger lands, and the Shirley Snyder lands (D.B. 829 at P. 836), thence running with the division line of the Flanagan lands with the Snyder lands S 03 degrees 31' 42" W. 358.28 feet, to a Chestnut stump in a Fence Corner, found, marking the common corner of the Flanagan lands, the Grabenstein lands and the Snyder lands, thence running the division line of the Flanagan lands with the Grabenstein lands S 03 degrees 27' 06" W. 514.17 feet to the beginning, containing 5.44 acres, more or less.

SUBJECT to an easement and right of way conveyed by Claudia Flanagan and Susan Flanagan to the Board of County Commissioners of Garrett County, Maryland, recorded 07/17/03 in Liber 982, folio 776 among the Land Records of Garrett County, Maryland.

ALSO SUBJECT to an easement conveyed to Thomas Lee Grabenstein and Carole M. Grabenstein, recorded 07/18/03 in Liber 983, folio 31 among the Land Records of Garrett County, Maryland.

BEING the same lot of ground conveyed by Deed dated March 11, 2004, and recorded among the aforesaid Land Records in Liber 1030, folio 272, from Denver G. Resh, Wesley G. Foster and Virginia L. Foster unto John Maxey and Sandra J. Maxey.

TERMS OF SALE

The property and the improvements thereon will be sold in an "AS IS" condition and subject to prior conveyances, conditions, restrictions, liens and agreements of record affecting the same, if any. Trustees may reject any and all bids deemed to be insufficient, in Trustees' sole discretion. Neither the Trustees, nor their respective agents, successors or assigns make any warranty or representation, either express or implied, with respect to the property or the improvements, including but not limited to, description, use, recorded or unrecorded leases or other occupancy agreements, if any, improvements, physical conditions, zoning, building codes compliance, merchantability, or title. The purchaser is responsible for and the property and the improvements described above are sold subject to any environmental matter or condition, whether latent or observable, that may exist at or affect or relate to the property and the improvements and to any governmental requirements affecting the same. A cash or certified check deposit in the amount of $5,000.00 shall be paid by the purchaser at the time and place of sale. The balance of the purchase price shall be paid in cash or by certified check at settlement which shall be twenty (20) business days after final ratification of the sale by the Circuit Court for Garrett County, Maryland, unless said period is extended for good cause shown, time being of the essence.

If payment of the balance due does not take place within twenty (20) business days of ratification, the deposit will be forfeited and the property will be resold at the risk and expense of the defaulting purchaser or in any manner designated by the Trustees. Interest at the rate of ten percent (10%) per annum shall be paid on the unpaid purchase money from the date of sale to the date the funds are received in the office of the Trustees. In the event settlement is delayed for any reason then there shall be no abatement of interest caused by the delay.

Taxes, water and rent to be adjusted to date of sale. All other public and private charges and assessments payable on an annual basis, including sanitary and/or metropolitan district charges to be adjusted for the current year to date of sale and assumed thereafter by purchaser. Cost of all documentary stamps, transfer taxes, document preparation and title insurance shall be paid by purchaser. Purchaser shall have the responsibility of obtaining possession of the property. If Trustees are unable to convey good and marketable title, purchaser's sole remedy in law or equity shall be limited to the refund of that purchaser's deposit to the purchaser. Upon refund of the deposit, this sale shall be void and of no effect, and purchaser shall have no further claim against the Trustees, or their successors and assigns.

NOTE: The information contained herein was obtained from sources deemed to be reliable, but is offered for information purposes only. Prospective purchasers are urged to make their own inspection and inquiries of the property and improvements and relevant matters relating thereto.

Robert A. Alderson, Esquire, Trustee
100 South Liberty Street
Cumberland, Maryland 21502
301-724-3424

Stephen C. Wilkinson, Esquire, Trustee
220 Washington Street
Cumberland, Maryland 21502
11/18-12/2(3) 301-722-2515

PUBLIC NOTICE

The Mountain Lake Park Board of Zoning Appeals will conduct a public hearing on Tuesday, December 7, 2010, at 6:00 p.m. in the Mountain Lake Park Town Hall. The Board will review an application made by Ms. Jacqui Clark for a Special Exception permit to allow the erection of a fence on her property (tax map 78H, parcel 262, Lot 7) located at 134 Oak Hall Dr. in a TR-Town Residential Zone.

Interested citizens are welcome to attend.

11/1 8-25(2) By Order of the Board

TRUSTEE'S SALE

Trustee's Sale of valuable fee simple property improved by premises known as **358 GREEN GLADE ROAD, Swanton, MD 21561**. By virtue of the power and authority contained in a Deed of Trust from **DONALD R. STORCH JR. AND LISA M. STORCH**, dated February 12, 2007, and recorded in Liber 1289 at Page 0136 among the land records of the COUNTY OF GARRETT, in the original principal amount of $286,500.97 with an interest rate of 9.874%. Upon default and request for sale, the undersigned trustees will offer for sale at public auction at the front of the Courthouse for the COUNTY OF GARRETT, 203 S. 4th Street, Oakland, Maryland, on

November 24, 2010, at 4:32 p.m.

all that property described in said Deed of Trust including but not limited to:

BEGINNING at a 5/8th inch iron rebar, hereinafter called an iron pin, set at the end of the first line of the whole tract, and in the southerly margin of the Green Glade County Road near a large black oak, and at the northwesterly corner of the lands of Geraldine VanSickle (Liber 454, page 611); thence with the second line of the whole tract, and the westerly line of VanSickle, South 45 degrees 27' East, 422.15 feet to an iron pin, found in a fence line; thence with a part of the third line of the whole tract and with said fence line, South 60 degrees 46' West, 100.00 feet to set iron pin; thence a new division line, North 61 degrees 42' West, 320.15 feet to an iron pin, set in said southerly margin and in the first line of the whole tract; thence with said margin and a part of said first line, North 19 degrees 29' East, 204.98 feet to the beginning, containing 1.21 acres, more or less.

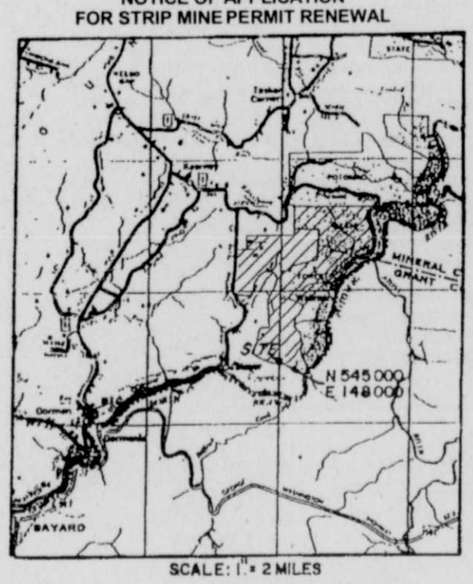
Said property is in fee simple and is improved by a dwelling and is sold in "as is condition" and subject to all superior covenants, conditions, liens, restrictions, easement, rights-of-way, as may affect same, if any.

TERMS OF SALE: A deposit of $25,000.00 cash or certified funds shall be required at the time of sale. The balance of the purchase price with interest at 9.874% per annum from the date of sale to the date of payment will be paid within TEN DAYS after the final ratification of the sale. Adjustments on all taxes, public charges and special or regular assessments will be made as of the date of sale and thereafter assumed by purchaser. If applicable, condominium and/or homeowner association dues and assessments that may become due after the time of sale will be the responsibility of the purchaser. Title examination, conveyancing, state revenue stamps, transfer taxes, title insurance, and all other costs incident to settlement are to be paid by the purchaser. Time is of the essence for the purchaser, otherwise the deposit will be forfeited and the property may be resold at risk and costs of the defaulting purchaser. If the sale is not ratified or if the Substitute Trustees are unable to convey marketable title in accord with these terms of sale, the purchaser's only remedy is return of the deposit. Trustee's File No. 10-182677. LOAN TYPE = Conventional.

John S. Burson, William M. Savage, Gregory N. Britto,
Jason Murphy, Kristine D. Brown and Erik W. Yoder,
Substitute Trustees
SHAPIRO & BURSON, LLP
13135 LEE JACKSON HWY., SUITE 201
FAIRFAX, VA 22033
410-769-9797

Harvey West Auctioneers
300 E. Joppa Rd
Hampton Plaza, Suite 1103
Baltimore, MD 21286
www.hwestauctions.com
11/4-18(3) 410-769-9797

NOTICE OF APPLICATION FOR STRIP MINE PERMIT RENEWAL



SCALE: 1" = 2 MILES

Election District No. 8
Garrett County, MD

Notice is hereby given that Wolf Run Mining Company, Inc., 2708 Cranberry Square, Morgantown, WV 26508, in compliance with Maryland's federally approved Surface Coal Mine Regulatory Program, has submitted an application for renewal of surface coal mine Permit No. DM-90-109. This application is for renewal of an existing permit only. The application does not add any area to the existing permit. The operation is located near Gorman, Maryland, on the east and west sides of Steyer Run, in Election District No. 8, Garrett County, MD Grid Coordinates N. 544,000, E. 149,500. Access to the site is from Maryland Route 560.

Surface of the permit area is owned by: Marguerite E. Fink, 108 Cromer Street, Westernport, MD 21562; Lee Shillingburg, 966 White Church Steyer Road, Oakland, MD 21550; Richard A. Marple, 48 Allen Marple Drive, Oakland, MD 21550; Wolf Run Mining Company, 2708 Cranberry Square, Morgantown, West Virginia 26508; and C. Wayne Shillingburg, 361 Two Hills Road, Grindstone, PA 15442.

And the Mineral is owned by: Catherine Polino, Elkins, WV 26241; Wolf Run Mining Company, 2708 Cranberry Square, Morgantown, West Virginia 26508; Lee Shillingburg, 966 White Church Steyer Road, Oakland, MD 21550; and A.D. Naylor Estate, c/o Arthur Naylor Jr., 610 East Green Street, Oakland, MD 21550.

The permit area is within the U.S. Geologic Survey Gorman, MD 7.5 minute quadrangle *(A vicinity sketch or written description of the boundaries shall be provided).*

Questions concerning this application may be directed to the Maryland Bureau of Mines, Permitting Section, 301-689-1440.

A copy of the application is available for public review at the Bureau of Mines, 160 South Water Street, Frostburg, MD 21532, during normal office hours. Written comments on this application and requests for a public hearing will be received until **December 25, 2010**, by the Maryland Bureau of Mines, Permitting Section, 160 South Water Street, Frostburg, Maryland 21532. Attention: **Permit No. DM-90-109**
11/4-25(4)

NOTICE TO BIDDERS

The Garrett County Board of Education requests bid quotations for its 2010-2011 janitorial supplies. Bid specifications may be obtained from the Operations Department at 40 South Second Street, Oakland, MD 21550. Bid quotations must be received by December 10, 2010, at 1:30 p.m., at 40 South Second Street, Oakland, MD 21550.

The Board of Education of Garrett County reserves the right to reject any or all bids.
11/18

ADVERTISEMENT FOR BIDS
Grantsville Water System Extension Construction Plans
Phase 1 Goodwill Mennonite Extension

Owner: **Mayor and Town Council of Grantsville, Maryland**
Address: **171 Hill Street, Grantsville, Maryland 21536**

Separate sealed bids for the construction of 2,670 feet of 12 inch waterline running from the intersection of Miller Street and Pennsylvania Avenue north to the Goodwill Mennonite Home. The construction will include fire hydrants, valves, meters, service connections, pressure reducing vault and other pertinent features as shown on the bid plans. Construction along Pennsylvania Avenue will be along the easterly side of the paved road and just inside the curbing. The remainder of the line will be constructed in open field.

will be received by: **The Mayor and Town Council of Grantsville**
Attention, Robin Jones

at the office of: **Grantsville Town Hall**

until **2:00 p.m.**, Local Time, **November 22, 2010**, and then at said office publicly opened and read aloud.

The Contract Documents may be examined at the following locations:
Grantsville Town Hall, 171 Hill Street, Grantsville, MD 21536
Century Engineering, 10 N Third Street, Oakland, MD 21550

Copies of the Contract Documents may be obtained at the **Grantsville Town Hall**, located at **171 Hill Street Grantsville, MD 21536**, upon payment of **$100.00** for each set.

The town reserves the right to accept or reject any or all bids.
11/4-18(3)

PUBLIC NOTICE
APPLICATION FOR SURFACE COAL MINING
PERFORMANCE BOND RELEASE

Vindex Energy Corporation, 265-A Glass Drive, Suite A, Mtn. Lake Park, MD 21550, 301-334-6497, has applied for the release of **12.00 acres from Report #3 and 28.00 acres from Report #5 for a Phase 2 Release** of Performance Bond on Permit No. **SM-02-443**, issued on **December 23, 1998**, and located in **Garrett County** near **Swanton, MD**, Grid Co-ordinate N: **590,031** E: **176,816** for the amount of **$3,600.00 dollars of Report #3 and $8,400.00 dollars of Report #5 for a Rhase 2 Release** from a total bond of **$1,070,300.00** dollars posted as a **Surety**. This application for release is based on the completion of Phase II reclamation on the acres indicated above.

The acres were backfilled and planted to **grasses and trees** in **August 2007 for Report #3 and October 2007 for Report #5** for a **forestry reclamation** land use in compliance with the regulatory program and the approved mining and reclamation plan.

Written comments or objections or a request for an informal conference may be filed with the Bureau of Mines, 160 South Water Street, Frostburg, MD 21532, until **December 18, 2010**.
10/28-11/18(4)

PUBLIC NOTICE
APPLICATION FOR SURFACE COAL MINING
PERFORMANCE BOND RELEASE

Vindex Energy Corporation, 265-A Glass Drive, Suite A, Mtn. Lake Park, MD 21550, 301-334-6497, has applied for the release of **26.00 acres from Report #3 and 20.00 acres from Report #9 for a Phase 2 Release, and 26.00 acres from Report #3 for a Phase 3 Release** of Performance Bond on Permit No. **SM-98-431**, issued on **December 23, 1998**, and located in **Garrett County** near **Swanton, MD**, Grid Co-ordinate N: **588,718** E: **183,000** for the amount of **$7,800.00 dollars from Report #3 and $6,000.00 dollars from Report #9 for a Phase 2 Release and $7,800.00 dollars from Report #3 for a Phase 3 Release** from a total bond of **$118,500.00** dollars posted as a **Surety**. This application for release is based on the completion of Phase II and Phase III reclamation on the acres indicated above.

The acres were backfilled and planted to **grasses and trees** in **August 2003 for Report #3 and October 2007 for Report #9**, for an **undeveloped land with various hardwoods** land use in compliance with the regulatory program and the approved mining and reclamation plan.

Written comments or objections or a request for an informal conference may be filed with the Bureau of Mines, 160 South Water Street, Frostburg, MD 21532, until **December 18, 2010**.
10/28-11/18(4)

NOTICE OF EVENING HEARINGS
FOR PUBLIC COMMENT
Before the Maryland Public Service Commission

In the Matter of the Merger of FirstEnergy Corp. and Allegheny Energy Inc.

Case No. 9233

Evening hearings for the purpose of receiving public comment in connection with the application of FirstEnergy Corp. ("FirstEnergy") and Allegheny Energy, Inc. ("Allegheny") (collectively, the "Applicants"), which requests authorization from the Maryland Public Service Commission for FirstEnergy to acquire the power to exercise substantial influence over the policies and actions of The Potomac Edison Company d/b/a Allegheny Power ("Allegheny Power") in Maryland, have been scheduled as follows:

Tuesday, November 30, 2010, at 7:00 p.m.
Winchester Hall
12 East Church Street
Frederick, Maryland 21701

Thursday, December 2, 2010, at 7:00 p.m.
Hagar Hall Conference & Event Center
(Adjacent to the Clarion Hotel)
901 Dual Highway
Hagerstown, Maryland 21740

Monday, December 6, 2010, at 7:00 p.m.
Garrett College Fine Arts Building Auditorium
687 Mosser Road
McHenry, Maryland 21541

Tuesday, December 7, 2010, at 6:00 p.m.
Allegany College of Maryland College Theater in College Center
12401 Willowbrook Road SE
Cumberland, Maryland 21502

Written public comments also may be filed by Friday, December 10, 2010. The comments shall be addressed to Terry J. Romine, Executive Secretary, Maryland Public Service Commission, William Donald Schaefer Tower, 6 St. Paul Street, 16th Floor, Baltimore, Maryland 21202, and reference "Case No. 9233."

Reasonable accommodations will be made at Maryland Public Service Commission proceedings for qualified persons with disabilities, if requested 5 days in advance of the proceeding. Dial 410-767-8000 or 1-800-492-0474, or access these numbers via the Maryland Relay Service at 1-800-735-2558.
11/11-18(2)

QUARRICK EQUIPMENT & AUCTIONS
Rt. 119 Gallatin Ave. Exit west on Bute Rd.
2¼ miles on right.
Open daily for business. Tractor & equipment sales.
Auction service available.
Consignment auctions of farm tractors, equipment, light industrial, lawn & garden, tools & more the *first Thursday of every other month.* Consignments welcome! Doing business for 18 years. Visit our web site for lists & pictures @ www.quarrickauction.com.
Tony Quarrick & Sons
166 Quarrick Rd.
Uniontown, PA
724-439-1621
QUARRICK AUCTIONS

PUBLIC NOTICES

IN THE CIRCUIT COURT FOR GARRETT COUNTY, MARYLAND
Case No. 11-C-10-11493
Michael Scott Cohen
Substitute Trustee
vs.
Michele P. Hogan
NKA Michele P. Bennett
Defendant
NOTICE

Notice is hereby given, by the Circuit Court for Garrett County, Maryland, this 27th day of October 2010, that the foreclosure sale of the real property and improvements thereon located at 203 S. Seventh Street, Oakland, MD 21550, made and reported by Michael Scott Cohen, Substitute Trustee, be RATIFIED AND CONFIRMED, unless cause to the contrary thereof be shown on or before the 29th day of November 2010, provided a copy of this Order be inserted in some daily newspaper printed in Garrett County, Maryland, once in each of three successive weeks, before the 19th day of November 2010.

The Report states the sale price for said property is $40,000.00.

Sondra R. Buckel
Clerk of the
Circuit Court

11/4-18(3)

IN THE CIRCUIT COURT FOR GARRETT COUNTY, MARYLAND
Civil No. 11-C-10-11764
Craig Ingram, Assignee
322 East Alder Street
Oakland, Maryland 21550
Plaintiff
vs.
Todd J. Toothman
2598 Oakland Sang Run Rd.
Oakland, MD 21550
and
Katherine A.I. Toothman
2600 Oakland Sang Run Rd.
Oakland, MD 21550
Defendants
NOTICE

It Is Ordered, this 8th day of November 2010, by the Circuit Court for Garrett County, Maryland, in Equity, that the sale of the property mentioned in these proceedings as made and reported by Craig Ingram, Trustee, be ratified and confirmed, unless cause to the contrary thereof be shown in some newspaper published in Garrett County, Maryland, once in each of three successive weeks before the 26th day of November 2010.

The report stated the amount of sale to be $150,000.00.

Sondra R. Buckel, Clerk
11/11-25(3)

Subscribe to *The Republican*

IN THE CIRCUIT COURT FOR GARRETT COUNTY, MARYLAND
Case No. 11-C-10-011442
Jacob Geesing, et al.
4520 East West Highway
Suite 200
Bethesda, MD 20814
Substitute Trustees
Plaintiffs
vs.
Donald L. Chapman Jr., AKA
Donald Lee Chapman Jr.
Deanna M. Chapman, AKA
Deanna Marie Chapman
27 Trailer Court Road
Oakland, MD 21550
Defendants
NOTICE

Notice is hereby given this 9th day of November 2010, by the Circuit Court for Garrett County, Maryland, that the sale of the property mentioned in these proceedings and described as 27 trailer Court Road, Oakland, MD 21550, made and reported by Howard N. Bierman, Substitute Trustee, will be RATIFIED AND CONFIRMED, unless cause to the contrary thereof be shown on or before the 9th day of December 2010, provided a copy of this NOTICE be inserted in some newspaper printed in said County, once in each of three successive weeks before the 3rd day of December 2010.

The report states the purchase price at the Foreclosure sale to be $36,082.02.

Sondra R. Buckel, Clerk
11/18-12/2(3) Circuit Court for
Garrett County, Maryland

NOTICE OF APPOINTMENT
NOTICE TO CREDITORS
NOTICE TO UNKNOWN HEIRS
Estate No. 11596

TO ALL PERSONS INTERESTED IN THE ESTATE OF:
JAMES SAMUEL YODER

Notice is given that Nancy J. Yoder, 11035 National Pike, Grantsville, MD 21536, was on October 29, 2010, appointed personal representative of the estate of James Samuel Yoder, who died on July 6, 2010, with a will.

Further information can be obtained by reviewing the estate file in the office of the Register of Wills or by contacting the personal representative or the attorney.

All persons having any objection to the appointment (or to the probate of the decedent's will) shall file their objections with the Register of Wills on or before the 29th day of April 2011.

Any person having a claim against the decedent must present the claim to the undersigned personal representative or file it with the Register of Wills with a copy to the undersigned on or before the earlier of the following dates:

(1) Six months from the date of the decedent's death, except if the decedent died before October 1, 1992, nine months from the date of the decedent's death; or

(2) Two months after the personal representative mails or otherwise delivers to the creditor a copy of this published notice or other written notice, notifying the creditor that the claim will be barred unless the creditor presents the claims within two months from the mailing or other delivery of the notice. A claim not presented or filed on or before that date, or any extension provided by law, is unenforceable thereafter. Claim forms may be obtained from the Register of Wills.

Name of newspaper designated by personal representative: *The Republican.*

Date of Publication: November 4, 2010.

Nancy J. Yoder
Personal Representative
Rita L. Watson
Garrett County
Register of Wills
Room 103 Courthouse
313 E. Alder St.
11/4-18(3) Oakland, MD 21550

NOTICE OF PUBLIC HEARING
AMENDMENT TO COMPREHENSIVE PLAN

Notice is hereby given that a public hearing will be conducted by the Garrett County Planning Commission scheduled for Wednesday, December 8, 2010, at 1:30 p.m. in the Garrett County Commissioners' Public Meeting Room, located at the Courthouse, Oakland, Maryland. The Planning Commission will receive comments on proposed amendments to the 2008 Garrett County Comprehensive Plan which would incorporate, by reference, the Garrett County Heritage Area management Plan into the Comprehensive Plan. The specific amendments would add a reference and description of the 2010 Garrett County Heritage Area Management Plan to Sections 2.2 and 2.4.1 of the Comprehensive Plan and would add the entire text of the Heritage plan to its Appendix.

The specific amendments to the Comprehensive Plan and a complete copy of the Garrett County Heritage Area Plan are on file in the Garrett County Planning and Land Development office, 203 South 4th Street, Room 210, Oakland, Maryland. The amendments and complete Heritage Plan can also be viewed under "Events" on the County's webpage at www.garrettcounty.org. The Heritage Area Management Plan can also be reviewed in the Chamber of Commerce Office at 15 Visitors Center Drive, McHenry, Maryland.

Citizen comments will be received at the public hearing on Wednesday, December 8, 2010, or in writing before the hearing.

11/18-12/2(3) By Order of the Garrett County Planning Commission

MARYLAND DEPARTMENT OF THE ENVIRONMENT
WATER MANAGEMENT ADMINISTRATION
NOTICE OF TENTATIVE DETERMINATION

Garrett County

Application for State Discharge Permit 08-DP-2177, NPDES Permit MD0060950:

Garrett County Sanitary District, Inc., 2008 Maryland Highway, Suite 2, Mt. Lake Park, Maryland 21550, applied for renewal of the permit to discharge an average of 8,500 gallons per day (gpd) of treated domestic wastewater from the Gorman Wastewater Treatment Plant, located on 338 Steyer Gorman Road, Oakland, Garrett County, Maryland, to North Branch Potomac River.

The Department is proposing to reissue the discharge permit for the facility with the following effluent limitations: BOD5 and total suspended solids, 30 mg/l maximum monthly arithmetic mean and 45 mg/l maximum weekly arithmetic mean year round; fecal coliform, 200 MPN/100 ml maximum monthly log mean and after one year, E.coli limit of 126 MPN/100 ml maximum monthly geometric mean; dissolved oxygen, 5.0 mg/l minimum any time; pH maintained between 6.5 and 8.5; and if chlorine is used for disinfection, total residual chlorine of 0.10 mg/l maximum at any time.

The North Branch Potomac River is on the 303(d) list of the impaired waters for Combination Benthic/Fishes Bioassessments. When the TMDL for this parameter is completed, limits may be imposed, after the public participation process, to incorporate any TMDL requirements. Total Suspended Solids and pH limits are consistent with the TMDLs for the North Branch Potomac River approved on May 15, 2007 and April 17, 2008, respectively.

A public hearing on the tentative determination will be scheduled if a written request is received by **December 1, 2010**. The request should be sent to the **Maryland Department of the Environment, Water Management Administration, 1800 Washington Blvd., Baltimore, Maryland 21230-1708 Attn.: Mr. Stephen Luckman, Chief, Municipal Discharge Permits Division**, and must include the name, address and telephone number (home and work) of the person making the request, the name of any other party whom the person making the request may represent, and the name of the facility and permit number. Failure to request a hearing by **December 1, 2010** will constitute a waiver of the right to a public hearing on the tentative determination.

Written comments concerning the tentative determination will be considered in the preparation of a final determination if submitted to the Department, to the attention of Mr. Luckman at the above address, on or before **December 11, 2010**. Any hearing-impaired person who requests a hearing may also request an interpreter at the hearing by contacting Mr. Luckman at 410-537-3671 or 800-633-6101 by written request to the above address at least ten working days prior to the scheduled hearing date.

Information supporting the tentative determination, including the draft permit and fact sheet may be reviewed by contacting Mr. Luckman at the above telephone number to make an appointment or by written request to Mr. Luckman at the above address. Copies of documents may be obtained at a cost of $0.36 per page.

11/11-18(2)

SMALL ESTATE
NOTICE OF APPOINTMENT
NOTICE TO CREDITORS
NOTICE TO UNKNOWN HEIRS
Estate No. 11601

TO ALL PERSONS INTERESTED IN THE ESTATE OF:
LAURA BITTINGER BROWN

Notice is given that Nickie Barron Brown, 1605 Pittsburgh Ave., Mtn. Lake Park, MD 21550, was on November 8, 2010, appointed personal representative of the small estate of Laura Bittinger Brown, who died on October 30, 2010, with a will.

Further information can be obtained by reviewing the estate file in the office of the Register of Wills or by contacting the personal representative or the attorney.

All persons having any objection to the appointment shall file their objections with the Register of Wills within 30 days after the date of publication of this notice. All persons having an objection to the probate of the will shall file their objections with the Register of Wills within six months after the date of publication of this notice.

All persons having claims against the decedent must serve their claims on the undersigned personal representative or file them with the Register of Wills with a copy to the undersigned on or before the earlier of the following dates:

(1) Six months from the date of the decedent's death, except if the decedent died before October 1, 1992, nine months from the date of the decedent's death; or

(2) Thirty days after the personal representative mails or otherwise delivers to the creditor a copy of this published notice or other written notice, notifying the creditor that the claims will be barred unless the creditor presents the claim within thirty days from the mailing or other delivery of the notice. Any claim not served or filed within that time, or any extension provided by law, is unenforceable thereafter.

Name of newspaper designated by personal representative: *The Republican.*

Date of Publication: November 18, 2010.

Nickie Barron Brown
Personal Representative
Rita L. Watson
Garrett County
Register of Wills
Room 103 Courthouse
313 E. Alder St.
11/18 Oakland, MD 21550

NOTICE TO CREDITORS OF APPOINTMENT OF FOREIGN PERSONAL REPRESENTATIVE

NOTICE IS GIVEN that the Orphans' Court of Garrett County, Maryland, appointed Laura G. Moldowan, 14535 John Marshall Hwy., #102, Gainesville, VA 20155, as the administrator of the estate of Joseph L. Smith, who died on May 17, 2009, domiciled in Alexandria, Virginia.

The Maryland resident agent for service of process is Thomas R. Janes, whose address is 5000 Thayer Center, Oakland, Maryland 21550.

At the time of death, the decedent owned real or leasehold property in the following Maryland county: Garrett.

All persons having claims against the decedent must file their claims with the Register of Wills for Garrett County with a copy to the foreign personal representative on or before the earlier of the following dates:

(1) Six months from the date of the decedent's death, except if the decedent died before October 1, 1992, nine months from the date of the decedent's death; or

(2) Two months after the foreign personal representative mails or delivers to the creditor a copy of this published notice or other written notice, notifying the creditor that the claim will be barred unless the creditor presents the claim within two months from the mailing or other delivery of the notice. Claims filed after that date or after a date extended by law will be barred.

Name of newspaper: *The Republican.* Date of first publication, November 18, 2010.

Laura G. Moldowan
Foreign Personal
Representative
Rita Watson
Register of Wills
for Garrett County
Room 103, Courthouse
313 E. Alder Street
11/18-12/2(3) Oakland, MD 21550

CITIZENS OF GARRETT COUNTY:

In accordance with the requirements of the Public School Laws of Maryland, the Board of Education of Garrett County herewith presents its financial report for the year ending June 30, 2010.

Wendell D. Teets, Secretary-Treasurer

	CURRENT EXPENSE FUND	RESTRICTED FUND	SCHOOL CONSTRUCTION FUND	FOOD SERVICE FUND	STUDENT ACTIVITY FUND
REVENUE					
LOCAL SOURCES					
County Appropriation	$ 23,292,929.14		$ 899,980.02		
School Activity Receipts					$ 1,178,918.86
Food Service Receipts				$ 1,052,876.00	
Other	$ 161,430.45	$ 1,642.01	$ -		$ -
STATE SOURCES	$ -		$ -		
State Funds	$ 24,002,470.06	$ 463,566.99		$ 87,221.00	
FEDERAL SOURCES	$ 133,835.64	$ 5,402,078.70		$ 1,314,096.00	
OTHER REVENUES & TRANSFERS	$ 57,325.33			$ 282,943.00	$ 61,956.15
TOTAL REVENUE	$ 47,647,990.62	$ 5,867,287.70	$ 899,980.02	$ 2,737,136.00	$ 1,240,875.01
EXPENDITURES					
Administration	$ 1,004,325.47	$ 144,261.80			
Mid-Level Administration	$ 2,579,720.86	$ 109,813.51			
Instruction	$ 21,546,802.04	$ 2,504,454.18			
Special Education	$ 3,272,497.25	$ 1,646,949.52			
Pupil Personnel Services	$ 651,497.00	$ 122,605.85			
Health Services	$ 331,192.43	$ 147,541.75			
Student Transportation	$ 4,008,203.27	$ 172,991.29			
Operation of Plant	$ 4,139,232.58	$ 29,274.87			
Maintenance of Plant	$ 872,139.27	$ -			
Fixed Charges	$ 8,803,118.94	$ 998,646.87			
Food Service	$ 282,089.54			$ 2,671,697.00	
Community Services	$ 17,760.72	$ 188,174.19			
Capital Outlay	$ 203,561.14	$ -	$ 899,980.02		
Student Activity Accounts	$ -				$ 1,312,124.37
Transfers					
TOTAL	$ 47,712,140.51	$ 6,064,713.83	$ 899,980.02	$ 2,671,697.00	$ 1,312,124.37
FUND BALANCE, July 1, 2009	$ 1,307,957.39	$ 498,921.88	$ -	$ 173,393.00	$ 566,430.45
Revenue	$ 47,647,990.62	$ 5,867,287.70	$ 899,980.02	$ 2,737,136.00	$ 1,240,875.01
Expenditures	$ 47,712,140.51	$ 6,064,713.83	$ 899,980.02	$ 2,671,697.00	$ 1,312,124.37
Prior Period Adjustments	$ -				
CLOSING BALANCE, June 30, 2010	$ 1,243,807.50	301,495.75	0.00	$ 238,832.00	$ 495,181.09

Detailed State Financial Report is available for review in the Finance Office during normal duty hours.

CLASSIFIED ADS

Reaching Over 35,000 Readers In Garrett County & Vicinity!

Deadline: Tuesday, 5 PM
Phone: 301-334-3963

EMPLOYMENT

HELP WANTED – Full or part time position available. Experience with cattle and equipment necessary, beef cattle farm in Bruceton Mills, Preston Co., W.Va. Send resume/qualifications with contact information to PO Box 187, Bruceton Mills, WV 26525. 37-2.

HELP WANTED – Janitor, permanent part-time position only. Previous work experience required, approximately 20-24 hours weekly. Call Sue at 301-334-1105, Monday-Friday, 8:30 a.m.-3:30 p.m. 36-3.

HELP WANTED – Journeyman carpenter wanted. Should have experience in all phases of carpentry work, new construction, remodeling and repairs. Be able to work alone or manage a small crew. Steady work, competitive pay, and benefits. Call 301-334-9486. 34-5.

HELP WANTED – New home construction foreman needed. Must have at least 5 years' experience in new home construction and be able to read blue prints, design and cut out stairs and rafters, and have good transportation and tools to perform job. Pay and benefits based on experience and abilities. Call 301-501-6976 day or evenings. 37-5.

HELP WANTED – The town of Mountain Lake Park is seeking a part-time dump truck driver. Class B CDL license and snow plowing experience required. Driving, drug and alcohol testing, and background check will be conducted. Up-to-date DOT physical card is required. No benefits. Must have own transportation to and from work. Interested parties may obtain an application at the town hall located at 1007 Allegany Drive, Mountain Lake Park, Md. 37-2.

HELP WANTED – Start your new career today. Receive short term training to obtain your Class A (in 30 days) or Class B (in 12 days), CDLs. Hands-on training held at Mt. Top Driving Institute in Grantsville, Md. Weekday and weekend courses available. Within a matter of weeks, graduates are on the road reaping the rewards of the trucking industry. 301-895-4700 or terry.beachy@garrettcollege.edu. 36-4.

HELP WANTED – Surveyors and pipeline surveyors. Thrasher Engineering is seeking full time experienced survey and pipeline survey crew members for all regional offices. GPS knowledge a plus. Must be willing to travel and work in a fast-paced outdoor environment. Salary commensurate with experience. Benefits and 401K available. Resumes accompanied by a cover letter should be emailed to thrasher@thrashereng.com or mailed to Thrasher Engineering, Inc., Survey Dept. Position, PO Box 1532, Clarksburg, WV 26302. No walk-ins or phone calls accepted. EOE. 37-3.

HELP WANTED – Garrett County Community Action Committee Area Agency on Aging is seeking a part-time (15 hr/week) kitchen assistant for the Grantsville Senior Center. Duties include: assistance with packaging Meals on Wheels, assistance with serving congregate meals, kitchen clean-up, dishwashing, assistance in preparing meals as needed. Ability to follow instruction. Ability to meet physical demands. Ability to work with older adults. Willingness to participate in training. Part-time position: $7.32/hr. Deadline for applications Dec.2, 2010. Submit applications to Community Action, attn: Human Resources, 104 E. C ter St., Oakland, MD 21550. GCCAC/EOE. 38-2.

HELP WANTED – WildWood Athletic Club position available: Provide customer service to all patrons and supervise the cardio and weight rooms. Computer skills (Word, Excel, Quickbooks), cash handling experience, and good communication and organizational skills necessary. Send resume to the WildWood Athletic Club, 12 North Bradley Lane, Oakland, Maryland 21550 or email wildwoodathletic-club@verizon.net. 38-1.

HELP WANTED – Athletic trainer. Garrett College, which is located in McHenry, Md., overlooking Deep Creek Lake in the mountains of western Maryland, announces an immediate opening for a regular, full-time position for an athletic trainer. This position is two-fold and responsible for the following areas: 1) risk management and prevention of athletic injuries, recognition, evaluation, and assessment of athletic injuries, immediate care and first aid of injuries, treatment, rehabilitation, and reconditioning of athletic injuries, health care administration, and professional development and responsibility. This position is responsible for team coverage(s) and the daily operation of the athletic training facilities; and 2) a comprehensive recreational sports program that includes intramurals, takes advantage of outdoor recreation opportunities in the region, utilizes new campus athletics and fitness facilities, and encourages all students to participate. Candidate must possess a thorough understanding of athletic training principles and practices; must be NATA certified, and must possess tact and ability to maintain confidentiality. Garrett College is a member of the NJCAA and Region XX. Its seven sport intercollegiate program competes at the Division II and Division III levels. A copy of the job description is available upon request. Garrett College is scheduled to open a new $23 million Community Athletic and Recreation Center (CARC) in 2011-2012 which will include a state-of-the-art athletic training facility. Qualifications: master's degree and certification from the National Athletic Trainers' Association Board of Certification (NATABOC) is required. Must possess current first aid and CPR instructor certification. Evening, night, and weekend hours will be required with limited travel. Hiring range: $38,903 to $54,600. Excellent fringe benefit package available after successful 90-day provisional period. Position will remain open until filled. Send a cover letter, resumé and contact information for at least three (3) professional references to: Linda K. Fike, Director of Human Resources, Garrett College, 687 Mosser Road, McHenry, MD 21541. Electronic applications are encouraged and may be e-mailed to linda.fike-@garrettcollege.edu. Application materials may also be faxed to 301-387-3110. For assistance with the application process, telephone 301-387-3049. Garrett College is a tobacco-free campus. Minorities and women encouraged to apply. EOE. 38-2.

HELP WANTED – Rescare - North central WV-Marion, Mon., and Preston. Direct support now with $275 sign on bonus. Now hiring for the Terra Alta group home. Paid training. No experience needed. Must have a high school diploma or GED and a valid driver's license. Must have a reliable source of transportation. RN (director of nursing) Morgantown - Very competitive pay. Fast pace and exciting work. Variety of LPN shifts, several in Marion county. Must have a degree from an accredited school of nursing, a current RN or LPN license in good standing, and a valid driver's license. QMRP clinical supervisor - Oversees delivery of support services for assigned location. Supervises personnel to achieve service, clinical and financial objectives within general resource and reimbursement models. Ensures compliance with regulatory requirements through quality assurance activities. Multiple resource and/or reimbursement models may be involved in achieving objectives within broad guidelines. Residential site management - Responsible for the overall operation of assigned service site(s) including staff, budget, compliance with state/federal regulations or standards of service, and general quality of service to person(s) served in these programs. Management experience will be considered in pay rate. Next orientation will be held Dec. 6-10, 2010. Benefits include: Various medical plans-prescription-dental-vision-cancer-life insurance-std. Interested applicants apply online at rescare.com North Central or contact Kate Hendren at 304-225-4550 or khendren@rescare.com. 38-1.

PUBLIC NOTICES

earlier of the following dates:

(1) Six months from the date of the decedent's death, except if the decedent died before October 1, 1992, nine months from the date of the decedent's death; or

(2) Two months after the foreign personal representative mails or delivers to the creditor a copy of this published notice or other written notice, notifying the creditor that the claim will be barred unless the creditor presents the claim within two months from the mailing or other delivery of the notice. Claims filed after that date or after a date extended by law will be barred.

Name of newspaper: *The Republican.* Date of first publication, November 18, 2010.

Laura G. Moldowan
Foreign Personal
Representative
Rita Watson
Register of Wills
for Garrett County
Room 103, Courthouse
313 E. Alder Street
11/18-12/2(3) Oakland, MD 21550

EXPERIENCED CARE PROVIDERS 37-4t(call)

Minimum requirement: CNA/GNA or 1 yr. experience. Our clients live at home & need assistance with hygiene, light housekeeping, meal prep., errands. Some weekends required. Reliable transportation & home phone REQUIRED. We check all references & criminal background. Vision/dental & AFLAC ins. avail. EOE

301-334-4949 or 1-888-876-4967 for appl./appt.

Burger King is accepting applications for
Shift Managers
at the Oakland and Frostburg, MD. locations. Two years of restaurant experience preferred. Attractive benefits package, vacations, medical, 401(k), bonus program, and competitive wage offered. Motivated individuals will find opportunities for growth. EOE

E-mail your resumé to ltressler3_18@yahoo.com (in Word format) or fax to: 304-291-6984, attn: BKing
36-8t

REGISTERED NURSE: The Healthy Families Garrett County Program is accepting applications for a part-time, contractual, Registered Nurse to assist Garrett County families in providing a stimulating environment for the growth, health and development of children prenatally to age 5. Must be licensed in Maryland with two years' experience as an RN. BSN preferred. Salary $19.69 - $24.09 per hour based on experience. Position is contractual without benefits.

Please submit a Maryland State Employment Application to: **Personnel, Garrett County Health Department, 1025 Memorial Dr., Oakland, MD 21550 (301-334-7705), Monday - Friday, 8 a.m. - 5 p.m.** For fullest consideration, applications must be received by November 29, 2010. Applications available at www.garretthealth.org. Equal Opportunity Employer/M.F.H. 37-2t

BAKERY MANAGER
Must have experience.
Good salary for the right person.
Benefits package available. EOE

Apply:
FOODLAND fresh
24586 Garrett Hwy.
Market Square, McHenry
www.hugh@legacyhomecorp.com
301-616-8371

CUSTOMER SERVICE STAFF
Full-time or Part-time
Must be available for retail hours, holidays, evenings, & weekends. EOE
Please apply in person at:
Bear Creek Traders
24586 Garrett Hwy.
McHenry, MD
Fax:
301-387-9504
email:
shousley@legacyhomecorp.com
Bear Creek TRADERS 301-387-2380
35-tf

Reaching Over 35,000 Readers In Garrett Co. & Vicinity!

CLASSIFIED ADS

Deadline: Tuesday, 5 PM
Phone: 301-334-3963

EMPLOYMENT

Continued from Page B-16

HELP WANTED – Innkeeper/General Manager, live-in, for busy 10 room Bed & Breakfast at Deep Creek Lake. Single or Couple must be energetic, enthusiastic, accountable, have excellent phone and email communication skills, accomplished culinary skills, and flawless attention to detail and customer service skills. Duties include ordering, preparation, service and cleanup of breakfast and hors d'oeuvres for up to 20 guests. Reservations, some housekeeping, managing maintenance of large building and property, and professional hiring and supervision of staff. Will train. Must have vehicle for occasional errands, mileage paid. Compensation includes Innkeeper's apartment with paid utilities, some meals, salary and tips. Early January start date. Prefer nonsmoker. No pets. Please reply to Innkeeperjob@aol.com or Innkeeper Job, 119 Jefferson Drive, Pittsburgh, Pa. 15228. 38-5.

HELP WANTED – Indsutrial cleaning technician/driver. MPW seeks industrial cleaning technicians. Dirty job, manual labor, industrial setting. Daily work in Luke, Md., and Mt. Storm. Driver license or Class B CDL preferred. Travel required. Drug-free workplace. Call 304-788-1621. 38-1.

HELP WANTED – Truck driver with experience operating a knuckle boom loader. Must have either Class A or B license. Local work, home every night. Call 814-634-8196. 38-1.

Hopemont Hospital has openings for CNAs
Must have current WV CNA certification or MD GNA certification.
For more information call Emilee Friend, DON, 304-789-241, ext. 233
38-2t

GMS Mine Repair & Maintenance
is seeking experienced
Fire Bosses
Local work starting at $30/hour. Must be experienced underground coal miners with foreman's card.
Contact Jeff at 301-334-8186, ext. 206 or email resumé to
JGIACOBE@gmsminerepair.com
38-3t

Clinical Assistant
Garrett Medical Group, P.A.
is seeking experienced candidates for the position of Clinical Assistant
We are interested in candidates for both full and part-time positions. Saturday and evening work is possible.
Please submit cover letter & résumé to
Clinical Assistant
311 North Fourth Street
Oakland, MD 21550
or email to garrettmedical.ma@gmail.com

38-1t
PRESTON MEMORIAL HOSPITAL
NURSE MANAGER
Emergency Dept./Specialist Center A
Preston Memorial Hospital is recruiting applicants for Nurse Manager of our Emergency Department/Specialist Center A. **REQUIREMENTS:** Graduate of a school of professional nursing. Currently licensed or eligible for licensure in West Virginia. A minimum of three years of medical/surgical and/or critical care experience. BLS, ACLS, BTLS certification. **PREFER:** One to three years of Emergency experience; one year of pediatric experience; experience in pre-hospital emergency care; previous experience formulating and monitoring budgets; PALS and CEN certification. EOE.
Apply On-Line
www.prestonmemorial.org

38-1t
PRESTON MEMORIAL HOSPITAL
Preston Memorial Hospital is seeking applicants for:
DIRECTOR, CLINICAL QUALITY IMPROVEMENT
Full-Time/Fully benefits eligible
This is a great position for someone who likes variety in their job and has a desire to continuously make changes and improvements.
PMH is a 25-bed critical access hospital committed to providing high quality, safe, patient-centered care. We are seeking an energetic individual to develop creative and effective evidence-based programs to assist in delivering the highest quality care possible. The Director of Clinical Quality Improvement is a key member of the hospital executive team, reports directly to the CEO, and is responsible for overall hospital quality/performance improvement and monitoring of the organization. The position also is responsible for the legal compliance program and oversees the medical staff affairs support staff. If you are interested in being an integral part of a staff dedicated to being an exceptional rural hospital, please apply now.
QUALIFICATIONS:
- Registered Professional Nurse (RN) degree, with experience in quality/performance improvement, and/or
- Requires a degree in a health-related field (bachelor's, master's, or doctorate) within 5 years of relevant hospital management experience, or
- Other allied health professionals who have exensive hospital experience (more than 7 years, or other pertinent credentials) in areas of responsibility to be considered.

Apply On-Line
www.prestonmemorial.org

HELP WANTED – Carpenters with 5 years experience. 301-453-3541 or 240-321-3776. 37-3.

HELP WANTED – Local physician's office seeking full time LPN. Send resume to 311 N. Fourth Street, Oakland, MD 21550. Attn: Karen Schultz. 38-2.

HELP WANTED – Manager of business services/program coordinator position is available at Appalachian Crossroads for a person experienced in business development and production supervision. This is a dual position and also has case management responsibilities for individuals receiving services. Responsibilities will include marketing, sales, customer service, supervision of the daily production of a commercial mailing operation, and case management for 10-12 individuals with disabilities. Position is 40 hours/week, full fringe benefits available, and salary is based on experience. A bachelor's degree is required. Deadline for applications/resumes is Wednesday, Nov. 24, 2010. Contact: Appalachian Parent Association, Inc., Appalachian Crossroads, 39 South Third Street, Oakland, MD 21550, Phone 301-334-8449, Fax 301-334-9633. Equal Opportunity Employer-Male/Female. 38-1.

The Deer Park Sportsman's Club
is looking for someone to fill in shifts as needed. Must be at least 21 yrs. of age & able to cook, clean, or possibly tend bar.
Call Lee at 301-859-8165 for appointment,
OR stop in on Mondays between 9 a.m. & 4 p.m.
37-3t

HR Manager
Oakland Nursing and Rehab is seeking a Human Resources Manager. The right candidate must be able to demonstrate strong knowledge of Human Resources subject matter, including but not limited to federal and state regulatory information, FMLA, OSHA, Workers' Compensation, FLSA, etc.; have proven leadership experience; ability to develop and motivate a team; and ability to effectively communicate with staff.
A minimum of two years' progressive professional HR experience preferably in a long-term care setting. All resumés must be sent to: talley@mid-atlanticltc.com.
ONRC, 706 E. Alder St., Oakland, MD
EEO Employer
38-2t

Arrowhead Market
MAINTENANCE DEPARTMENT FULL TIME LABORER POSITION
Duties include but not limited to: lawn care, snow removal and general maintenance of properties and equipment. Hours of operation are 8am-4pm. Weekends and holidays are required. Candidates must be dependable, team-oriented and friendly.
Benefits include: 401K, Christmas Club, health insurance and more.
If interested, please apply in person
Arrowhead Market
19746 Garrett Highway, Oakland, MD

HR Manager
Oakland Nursing and Rehab is seeking a Human Resources Manager. The right candidate must be able to demonstrate strong knowledge of Human Resources subject matter, including but not limited to federal and state regulatory information, FMLA, OSHA, Workers' Compensation, FLSA, etc.; have proven leadership experience; ability to develop and motivate a team; and ability to effectively communicate with staff.
A minimum of two years' progressive professional HR experience preferably in a long-term care setting. All resumés must be sent to: talley@mid-atlanticltc.com.
ONRC, 706 E. Alder St., Oakland, MD
EEO Employer
38-2t

HELP WANTED – Housekeeper, Saturday mornings, with 3 years' experience. Must have own transportation. Call Sue, 301-334-1105, Monday - Friday, 8:30 a.m. to 3:30 p.m. 38-3.

HELP WANTED – Experienced cook for family style restaurant. Serious inquiries only. Apply at Wendy's Towne Restaurant, 230 East Alder Street, Oakland. 38-1.

HELP WANTED – Housekeeper, single person, to live-in and assist with housekeeping duties, meals, and medications. Free room and board, with small salary. Send resume with references and phone number to Box F-38, c/o The Republican, PO Box 326, Oakland, MD 21550. 38-2.

37-2tpd
HAIR STYLIST, NAIL TECH WANTED
Experience with some following.
Deep Creek area.
Send resumé to:
DB
17781 Garrett Hwy.
Oakland, MD 21550

—Help Wanted—
Full-Time COOKS
Benefits package available
EOE
Apply in person at
Perkins Restaurant & Bakery
BREAKFAST is just the BEGINNING
24584 Garrett Hwy.,
McHenry, MD
Next to Foodland Fresh
or e-mail Sam Housley:
shousley@legacyhomecorp.com

38-2t
PHENIX TECHNOLOGIES
Supplying over 100 countries with high voltage, high current, high power test systems.
Electronics Engineer
Applicants should possess minimum BSET degree with two years' experience in digital and analog electronic circuit design, or possess a BSEE degree. Design responsibilities will include layout of single and multi layer printed circuit boards using commercially available design software tools such as PADS by Mentor Graphics, and Electronics Workbench by National Instruments. Experience using SPICE, Micro-Cap, or other circuit simulation packages will be considered beneficial.
We offer competitive wages coupled with an excellent benefit package that includes:
*Medical/Drug Insurance (premium 100% Company-paid) *Life & Disability Insurance *Paid Vacation (up to 4 weeks) *9 Paid Holidays *401K Plan (25% Company match)
Send resume or obtain & complete an application at:
PHENIX TECHNOLOGIES
75 Speicher Drive
Accident, MD 21520
Fax: 301-895-5570
e-mail:
info@phenixtech.com
www.phenixtech.com

We're Looking for you...
First United is currently searching to find great new additions to our team! Current opportunities are available for:
- *Human Resources Rep/Recruitment*
- *Trust Administrator*

Ask about our great benefits plan for our family of employees!
MyBank! FIRST UNITED Bank & Trust
Your new career opportunity starts at
MyBank4.com
M/F/D/V - An Equal Opportunity Employer

MISCELLANEOUS

FOR SALE – Ingersol Ram 12 hp. Koler gas air compressor, $1,000. 301-746-6312. 37-2.

FOR SALE – 6'x8' trailer, $350. 301-746-6312. 37-2.

FOR SALE – Kenmore Survivor water heater (lifetime), 52 gallons. 48" shower stall, like new. 48" vanity top and sink, beautiful. Oblong lavatory, like new. Under counter Bosch dishwasher. Sears Craftsman table saw. PSE 60-75 pound bow with sights, rest, and arrows. Make offer on each item. Call 301-616-5309 or 301-334-9282 evenings. 37-2.

FOR SALE – Howey Christmas tree baler, $2,700. 301-453-3655. 37-5.

FOR SALE – 302 Ford motor in the 70s, $225 or trade. 30-30 Marlin model 93, $800. New 22 Savage model 93, $350, or trade for 30-30 Winchester. Old Lionel trains. 240-580-6986. 37-2.

FOR SALE – Tin types. Antique form of photography. Nine detailed and well preserved tin types of distant family members. Asking $20 each. 301-387-4776. 38-3.

EMPLOYMENT

38-2t
Tri-Axle Truck Driver
w/Class A CDL and a min. of 3 yrs.' experience. Health ins., holidays, and vacations available.
Send resumé to:
Sisler Lumber Co.
P.O. Box 40
New Creek, WV 26743

MISCELLANEOUS

FOR SALE – Custom-built storage buildings and playhouses. 301-895-3688. 38-5.

MOVING SALE – Antique refrigerator (Frigidaire). Antique dining room table with 2 leaves. Antique solid ash water skis (Adolf Keifer Fox Tail Banana). Life-size Vana White cutout, signed. Kitchen table with 6 chairs and 2 leaves. 14" Panasonic TV with wall mount. 301-616-2122. 38-1.

FOR SALE – Remington model 7, 7 mm 08 caliber. Woodstock, blued barrel with scope. Great for small person or tree stand, $475. 301-334-6997. 38-2.

FOR SALE – Deer apples, $75/bin. Eating apples, #1's: Fuji, Granny Smith, Yorks, and yellow delicious, $14/bushel. Red delicious and Red Rome, $12/bushel. Five pound baskets for $3. 50 lbs. of all purpose potatoes $8, and 10 pound bags for $2. Also, back room is open for furniture and antique glassware. New loads arriving weekly. Varieties Unlimited, 833 Hutton Road, 301-334-9005. Open 10 'til 6. Closed Sundays. 38-2.

FOR SALE – Alturdyne power generator, VW diesel engine, 547 hrs. 30kw, 3 phase, 120/208, 240/416. 3 ft. sq.' by 90" tall indoor. $1,900. 301-387-9161. 38-2.

FOR SALE – TV, 65" high definition, Dolby system, $600. Call 301-387-7987 or 301-616-0775. 38-1.

FOR SALE – Used PTO driven firewood processor. 301-689-8245. 38-5.

FOR SALE – Grass fed beef, healthy, hormone free. Half or whole, $2.40 per lb. hanging weight; quarter, $2.65 per lb. hanging weight. Processing available at additional cost. 301-245-4545. 38-3.

Western Maryland Tin Shop

301-334-0670
Licensed & Insured
Authorized dealer for
HAMPTON

BAIL BONDS
Prompt Service
301-334-9021

FURN./CARPET & APPLIANCES

38-1t
22 cubic inch, GE side-by-side
REFRIGERATOR/FREEZER
with ice maker
Measures 33"Wx67½"Hx30½"D. Almond color. Textured front. Excellent cond. Upgraded kitchen w/stainless appliances. This refrigerator would be great for a rental unit, cabin, or home. $300.
Call 301-334-8104 after 6 pm or 814-442-1305 and leave a message

MISCELLANEOUS

FOR SALE – Piper Cub remote controlled airplane, 6' wing span, $300, best offer. Portable tanning bed, $1,200, best offer. Black lightweight Western saddle, $200, best offer. Two bridles, $30 each. Call 301-334-1371. 38-1.

FOR SALE – Power-lift chair. Color, tan/tweed. Original cost $800, asking cost $300. Call 301-334-9128. 38-2.

FOR SALE – ARE commercial full size pickup truck cap, 36" high, ladder rack, full length toolboxes, sliding front window, interior light, in very good shape. Color red. Must sell. $625 or best offer. 240-321-4109. 38-4.

FOR SALE – Two 215 65 R16 studded tires, same as new. Both for $125. Sears pull-behind leaf catcher, $125. 301-334-9284. 38-4.

FOR SALE – Radio Shack keyboard with starter kit and bench. Excellent, $100. Call 301-689-3762. 38-2.

AVON – Buy or sell. Call Linda, 301-387-5183. 38-7.

FOR SALE – Generator, Generac Wheelhorse 5500, $400. Excellent condition. 301-334-1417. 38-2.

FOR SALE – Propane fired turkey fryer, $30. Call 301-387-9340. 38-1.

FOR SALE – Ben Franklin wood stove, very good condition, screen and 8" pipe included. $150 or best offer. 301-616-1154. 38-2.

FOR SALE – New Sharp BluRay DVD player, $100. Never used. White apt. size gas range, $100. 301-334-1144. 38-2.

FURN./CARPET & APPLIANCES

Little Loggy Furniture
Bittinger, MD
301-245-4120
Log Gazebos
Log Furniture & Railings for Log Homes

FOR SALE – Frigidaire 30-inch gas range. Excellent condition, $150. 301-334-4674. 38-4.

FOR SALE – Western auto 19 cubic foot chest freezer, good condition, $50. 301-334-2809 or 301-334-7896. 37-2.

FOR SALE – White Amana electric dryer by Maytag, $200. Matching washer, free. Please call for details. 301-387-4961. 37-2.

FOR SALE – Maytag wringer-washers. 301-334-4028. 34-5.

MISCELLANEOUS

FOR SALE – Nursery stock. Dug trees starting at $8; blue spruce, Norway, white pine, fir, white spruce, Canaan Valley fir and hemlock. Call Jay Rice, 301-533-1919. 36-5.

FOR SALE – Reznor space heater, gas fired, Model F50-3, 40,000 BTU. 301-334-8582. 36-5.

FOR SALE – 6' fiberglass topper. Fits Chevy, silver/pewter, excellent condition. $295. 301-334-0708. 28-tfn.

Black Oil SUNFLOWER SEEDS
40 lb. bags, $12 ea.
301-616-1646
301-616-6449

DEER PROCESSING

Skin, Cut, Wrap, Freeze, Tenderize, Bologna
All meat de-boned by hand
Second Chance Farms
Rick Blamble
2833 Wilson Corona Rd., Oakland
301-334-2094 or 301-616-7794
38-2t

MDDC CLASSIFIED AD NETWORK

ANNOUNCEMENTS

Become Dietary Manager (average annual salary $40,374) in eight months in online program offered by Tennessee Technology Center at Elizabethton. Details www.ttcelizabethton.edu, 1-888-986-2368 or email patricia.roark@ttcelizabethton.edu.

AUTOMOBILE DONATION

DONATE AUTOS, TRUCKS, RV'S. LUTHERAN MISSION SOCIETY. Your donation helps local families with food, clothing, shelter. Tax deductible. MVA licensed. LutheranMission3ociety.org 410-636-0123 or toll-free 1-877-737-8567.

DONATE VEHICLE: Receive $1000 GROCERY COUPONS, Your Choice, NOAH'S ARC, NO KILL Animal Shelters. Advanced Veterinary Treatments. Free Towing, IRS TAX DEDUCTION. Non-runners 1-866-912-GIVE

DONATE YOUR VEHICLE RECEIVE FREE VACATION VOUCHER. UNITED BREAST CANCER FOUNDATION Free Mammograms, Breast Cancer Info www.ubcf.info FREE Towing, Tax Deductible, Non-Runners Accepted, 1-888-468-5964

DONATE YOUR CAR Fast Free Pickup. Running or Not. Live Operators - 7 Days! Help yourself and the Cancer Fund of America. Call Now 800-390-8178.

BUSINESS OPPORTUNITY

DOES YOUR BUSINESS NEED MORE FOOT TRAFFIC??? Advertise with us in over 97 newspapers across Maryland, Delaware and DC. Reach 5.2 million readers weekly for as little as $14.95 per paper in our 2x2 Display Ad Network. For more information contact us at 410-721-4000 x19 or visit our website: www.mddcpress.com

FURNITURE

LEATHER LIVING ROOM SET. In original plastic, never used. Orig price $3000, Sacrifice $975. Can deliver. Call Bill 301-841-7565

Cherry Bedroom Set. Solid Wood, never used, brand new in factory boxes. English Dovetail. Original cost $4500. Sell for $895. Can deliver. Call Tom 240-482-8721

HELP WANTED

FOREMEN to lead utility field crews. Outdoor physical work, many positions, paid training, $17/hr. plus weekly performance bonuses after promotion, living allowance when traveling, company truck and benefits. Must have strong leadership skills, good driving history, and able to travel in Maryland and nearby States. Email resume to Recruiter4@osmose.com or apply online at www.OsmoseUtilities.com. EOE M/F/D/V

HELP WANTED - DRIVERS

TRUCK DRIVERS WANTED!
SALARY POSITION!
$950+ WEEKLY!
HOME WEEKENDS!
EXCELLENT BENEFITS!
NEW EQUIPMENT!
HEARTLAND EXPRESS
1-800-441-4953

MISCELLANEOUS

AIRLINE MECHANIC - Train for high paying Aviation Maintenance Career. FAA approved program. Financial aid if qualified - Job placement assistance. CALL Aviation Institute of Maintenance (866) 823-6729.

MISCELLANEOUS/TRAINING

MASSAGE THERAPY - Learn fast, earn fast. Financial aid if qualified. A new career is at your fingertips. Call Centura College 877-206-3353

MOUNTAIN PROPERTY

FINAL...CLOSEOUT...SALE! 20+ Acres Mountain Estate with Potomac River Access, only $59,900. was $155,900. Developer closing out remaining mountain parcels way below cost for immediate sale. Beautifully Wooded, breathtaking 50-mile views, private access Potomac River, short drive DC...Beltway. All infrastructure done. Approved for bank financing. Limited number. For best selection, call 800-888-1262 landinwv.com

REAL ESTATE

LARGE ARIZONA BUILDING LOTS
FULL ACRES & MORE!
Starting $89/mo. $0 down-0 Interest
Guaranteed Owner Financing!
NO CREDIT CHECK
Close to Tucson's Intl. Airport
Recorded Message
800-631-8164 Code 4043
www.sunsiteslandrush.com

SERVICES - MISC.

ADVERTISING BUDGET TOO TIGHT!!! GROW YOUR BUSINESS WITH US IN 2010. Advertise in 116 newspapers across Maryland, Delaware and DC. Reach 5.2 million readers weekly for only $495.00 in our Classified Ad Network. For more information contact us at 410-721-4000 x19 or visit our website: www.mddcpress.com

WATERFRONT PROPERTIES

HURRY GOING FAST!!!
LAST 13 LOTS!!! HUNTING CREEK WATERFRONT PROPERTY
LOWEST PRICE EVER $75,000.00
NAVIABLE TO CHESAPEAKE BAY
PAVED ROADS, LANDSCAPED
CALL TODAY!!!
(757) 710-3827

The Maryland-Delaware-D.C. (MDDC) Classified Ad Network currently has 81 participating newspapers in its network - a circulation of over 1.4 million. To learn more about advertising with the MDDC, call *The Republican* at 301-334-3963.

FREE INK BARRELS *when available*
The Republican
108 S. Second St.
Oakland
301-334-3963

HEAVY EQUIPMENT

FOR SALE – Cat loader, 955H, 75% under carriage; $13,500. 301-501-6344. 38-5.

FOR SALE – 1983 John Deere skidder, 540B. $14,000. 301-616-3877, 301-533-2060. 37-3.

FOR SALE – Volvo EC-35 mini-excavator with blade, 24" bucket, and 2-speed transmission, open station, $14,500. Call 304-789-6876 or 304-698-7174. 35-5.

LIVESTOCK

HORSE BOARDING – McHenry. Full service 12'x12' stalls, indoor riding arena, outdoor riding ring, daily turnout. 301-501-6680. 38-4.

LICENSED BOARDING STABLE – Has room for full and pasture board in Pleasant Valley. Indoor riding area, outdoor arena, trails. 301-616-4681. 35-5.

FARM ITEMS

Since 1985 EJ's Taxidermy and Meat Processing, LLC.
On the Farm and Regular Slaughter Service
CUSTOM MEAT PROCESSING
Beef, Hogs, Lambs, & AGAIN ACCEPTING DEER!
www.ejstaxidermy-meats.com
(301)245-4409 • Bittinger, MD

— FOR SALE — 37-tf
• Hay - Round bales
• Corn Fodder - Round bales
• Shelled Corn
301-616-9892

On the farm slaughter and custom meat processing from scheduled animals to down cows.
NOW PROCESSING DEER
BRENNEMAN'S CUSTOM MEAT PROCESSING
Please call to schedule or for emergency service
301-245-4238

FOR SALE – 2007 JD 3720 tractor, only 500 actual hours, 44 HP diesel, hydrostatic trans., cab, heater, AC, wipers, work lights, engine heater, wheel weights, mid-PTO, rim guard, front loader bucket. Like new, excellent condition. $34,000. Optional: 72" front mount snowblower on tractor, $6,500. Call Stuart: 301-334-6212. 38-5.

FOR SALE – Gehl 315 side slinger manure spreader, very good condition, $2,100. 301-616-2580. 38-5.

FOR SALE – John Deere tractor, 4510, 4WD, 2003, 853 hours with JD 460 loader. 12 speed, power reverser, many options, extremely well maintained. Easily handles a six ft. brush hog, 8 ft. back blade or 6 ft. snowblower. Asking $16,900. Pair of brand new Titan 17.5x24 R4 industrial tubeless tires mounted on brand new wheels. Fluid installed. Cost $1,684, asking $1,090. Call 301-746-5488. 37-2.

FOR SALE – JD 650 tractor, 2-cylinder diesel, 4WD with plow, 3 point hitch, $4,200. 240-674-4566. 36-4.

FOR SALE – Good hay and mulch hay. 301-729-1854. 36-5.

FOR SALE – Hay, straw, and shelled corn. 301-387-4198 or 616-4198. 36-5.

WANTED – Old cast iron seats from tractors and other early farm equipment; also, old gas pumps and other gas station items. 301-895-4855 after 7 p.m. 35-4.

FOR SALE – International flail chopper, Ford silo blower, four 14-bottom John Deere plows. New Idea 1-row corn picker, in excellent condition. 301-616-0638. 35-5.

FOR SALE – JD 5400 4x4 tractor with JD loader, 1750 hours, 60 PTO horsepower, $18,500. Call 304-789-6876 or 304-698-7174. 35-5.

AUTOMOTIVE

'02 Voyager
$900 Down
I finance.
301-729-6494

FOR SALE – 1989 Ford Crown Victoria, 302 engine, no rust, good condition, good affordable transportation, $950. 240-321-1514. 38-2.

FOR SALE – 1998 Chevy SL Blazer, V-6, vortec 4.3L, tilt, cruise, AC, power windows, power locks, fog lights, auto dimming, mirror, vent visors, dual air bags, rear defroster, 4 doors, 4WD, roof rack, towing package, am/fm/CD. Excellent shape. $3,700 or best offer. 304-478-4377.

'98 Blazer 4x4
$900 Down
I finance.
301-463-4164

FOR SALE – 2008 Chevy Cobalt, black, 44,000 miles, $9,000. Call 301-245-4226.

FOR SALE – 1997 GMC Jimmy XLE, red, 149K, automatic, AC, power windows, 4WD, great condition. Md. Inspected. $2,900. 301-387-9161. 38-2.

'01 Saturn
$800 Down
I finance.
301-729-6494

FOR SALE – Ford Ranger, '94, extended cab, cap, 4.0 V-6, 5 speed, 4x4, 145K, AC, radio-disc, CB, good paint, snow tires, W.Va. Inspected, $2,500. 304-735-3102 or 240-321-1312. 38-2.

'00 Neon
$700 Down
I finance.
301-729-6494

FOR SALE – Jeep Grand Cherokee Laredo. 40,000 miles. Left rear damage. Asking $2,500. Call 301-387-3494. 38-4.

FOR SALE – 4WD 2001 Toyota Tacoma, extra cab, SR5, 4x4, automatic, 4 cylinder; 92,000 miles. Good shape, $9,600. 304-735-3708. 38-2.

'04 Chevy Aveo
$900 Down
I finance.
301-463-4164

FOR SALE – ARE commercial full size pickup truck cap, 36" high, ladder rack, full length toolboxes, sliding front window, interior light, in very good shape. Color red. Must sell. $625 or best offer. 240-321-4109. 38-4.

FOR SALE – 1986 Chevy G20 high top van, $2,500. 301-334-1114. 38-5.

FOR SALE – 2000 Buick Century, 65,000 miles. Asking $4,200 or best offer. 540-931-3053. 38-2.

'01 Focus ZX3
$900 Down
I finance.
301-463-4164

BOAT STORAGE

PRIVATE BOAT STORAGE – 24'X32' garage less than half mile to state park. 301-501-6344. 38-5.

FOR RENT – Indoor storage facility. 10'x30' units for boats, autos, household furniture, etc. All welcome. 24-hour access. Also available, outside boat storage. Please call 301-501-5500 anytime.

WINTER INDOOR BOAT/RV STORAGE
• Individual units available
• 8 different sizes to choose from!
• 3 size Climate Control Units also available
Rent for 6 months and get 1st month FREE.
Offer on Individual and Climate Control units only!
Offer valid thru 12/31/2010
NICE, CLEAN STORAGE
Garrett Co. Self Storage
1206 Mosser Rd.
McHenry, MD 21541
301-387-7160
30-tf

LOTS & ACREAGE

WILL PAY CASH FOR LAND
Local couple looking for 5-10 acres for a single homesite in the Deep Creek Lake area.
301-859-8927
37-1tpd

Building Lot - w/Financing
Mountain Lake Park — Wheeling Estates
Buy now and build later!
$18,900 with only $1,900 down and interest at 5% for 120 months, w/payments of only $180.31.
Utilities are extended to lot; however, taps are at expense of buyer.
Call Cindy Sanders w/Goodfellow Agency, 301-387-5472 or Tom Doyle, 301-334-4808
36-4t

FOR SALE – 8.4 wooded acres near Deep Creek Lake, beautiful mountain views with private gated access, 5 BR perc. and no restrictions. $89,900. 301-616-8514. 36-4.

FOR SALE – Lake access lots with boat slip on Skipper's Point, www.skipjacklanding.com, Long and Foster. Call 301-501-4700, office 301-387-4700. 35-5.

FOR SALE – Level lake access lot on Deep Creek, Harvey's Peninsula. New aluminum dock slip in Harbor Community Association. Public sewer hookup available. $180,000. 412-655-3743. 35-5.

FOR SALE – Building acreage. 1.75 acres, country setting, open but in private area. Nice land. Easy access, perked and surveyed, Oakland area. $39,900, make offer. Humberson Homes. 301-387-8300, 301-501-6975. 34-5.

FOR SALE – Building acreage. 4.40 acres, 50/50 fields and woods views. Ready to build now or later. Easy access, perked and surveyed, Oakland area. $49,900, make offer. Humberson Homes. 301-387-8300, 301-501-6975. 34-5.

FOR SALE – Large lot on Oakland Sang Run Rd. (approximately 1.6 acres) and perked for up to 3 BR home. Wooded and cleared for the home site with electricity to the lot. Approximately 1 mile south of Mayhew Inn Rd., 4 miles to Oakland and 4 miles to Wisp Resort. Call 703-475-2066. 38-8.

FOR SALE – 2 lots side by side approximately 7 miles from Friendsville, Md., just in W.Va. on Fearer Road extension. Each lot is approximately 1.8 acres (3.6 acres total) and you can buy 1 lot or both lots for a great location on wooded lots. Call 703-475-2066. 38-8.

RECREATION

FOR SALE – 2006 Honda TRX 400 EX. Great shape, must see. New tires, nerf bars, battery, etc. $2,000 or best offer. 301-616-2125, ask for Barry. 38-1.

FOR SALE – 2007 Yamaha Rhino, low mileage, lots of extras; windshield, roof, snowplow, more extras. Asking $5,500. Call 301-334-2039. 35-4.

E-Z-GO – Golf carts, gas or electric, customizable options. Knepper Farm and Outdoor Equipment, Berlin, Pa. Call 814-483-0108; www.Kneppers.net. 34-5.

BOAT STORAGE

INDOOR STORAGE SPACE – Available. Boats, RVs, snowmobiles, motorcycles, jet skis, etc. 301-616-7433. 26-13.

LOTS & ACREAGE

BUILDING LOTS FOR SALE
at Alpine Lake Resort
$12,000 for all or $2,000 each
410-370-7395
32-tfpd

FOR SALE – 2 lots side by side in Oakland (corner of 6th and Reese streets). Sold together and measuring approximately 138'x165'. City water and sewerage are available. Call 703-475-2066. 38-8.

FOR RENT

FOR RENT – 2 BR apartment, fully furnished, Friendsville. $700 per month, includes utilities, security deposit required. No pets, nonsmoking. 301-746-5445. 36-5.

FOR RENT – Small 2 BR cottage, furnished, very clean, McHenry, $650 per month. Call Troy, 410-693-0908. 36-5.

FOR RENT – Minutes from Deep Creek Lake and ski area. 3 BR, 2 BA house, finished family room in basement. Overlooks woods and creek, partly furnished. Deposit and references required, $850 per month. Call 301-501-0686 or 301-616-8740. 36-4.

FOR RENT – Bloomington apartments. Furnished, ready to move in, lower level efficiency apartment. Like new, only $400/month, everything included. 301-616-3931 or 301-463-2506. 36-5.

FOR RENT – 2 BR furnished unit at Laurel Brook condos. $850 includes all utilities. Ideal for working professional. Lease required. Phone 301-746-5880. 38-3.

FOR RENT – 3 BR apt. in Jennings (near Grantsville). $857 per month includes all utilities. Application and rental references required. No pets. Contact GCCAC Housing at 301-334-9431 ext. 164 or 165. 38-2.

FOR RENT – Deep Creek Lake, Md. Luxurious furnished townhouse located in Villages of the Wisp. End unit with great views of the lake, ski-in/ski-out to Main Street slope. Three levels with 3 bedrooms, 3 baths, and loft. All appliances including washer and dryer. Association fee is paid by owner that provides lawn maintenance and snow removal. $1,295/month, plus utilities. Call Mary at 301-387-5536. 38-5.

FOR RENT – Housing for students, McHenry. Walking distance to college. 301-387-9402. 38-5.

FOR RENT – Country house, attractive setting. Totally furnished. No smoking, no pets. Located 9 minutes from Wal-Mart on MD Rt. 560. (Gorman Road). 301-334-9598. 38-5.

FOR RENT – Indoor storage facility. 10'x30' units for boats, autos, household furniture, etc. All welcome. 24-hour access. Also available, outside boat storage. Please call 301-501-5500 anytime. 38-5.

FOR RENT – One bedroom apartment in Terra Alta, all utilities paid. 304-698-7354. 37-4.

FOR RENT – New one bedroom apartment with off-street parking to a mature responsible adult. $450 per month. No smoking. Security deposit and references required. 301-334-4314. 37-5.

FOR RENT – 2 BR, 2 BA trailer, 2 acres, pond, Oakland area. $500 per month plus deposit. Must have references. Reply to Box E-37, c/o The Republican, PO Box 326, Oakland, MD 21550. 37-5.

FOR RENT – One bedroom apartment, Accident, Md. Separate living room/kitchen. $535. Utilities included along with basic cable. 301-501-4404. 37-5.

FOR RENT

WANTED TO RENT – Professional family seeking 3-4 bedroom house in Grantsville/Salisbury or McHenry area. Finished basement, fireplace, and country setting a plus. 301-573-7175. 38-2.

FOR RENT – 3 bedroom, 2 bath rancher at Trader's Landing next to Brenda's Pizzeria. Available Dec. 1. Nicely furnished. Washer and dryer. Trash removal, snowplowing included. Phone and electric are not included. 1 month's deposit, references. Looking for a 12 month lease. No pets. No smokers. Please call Steve at 301-387-4199. 38-2.

FOR RENT
Small 1 Bedroom Furnished Trailer
Single person who is neat preferred. New kitchen cabinets and appliances. Also, air conditioning, dishwasher, ice maker & microwave. Non smoker a must. No pets. Located on Oakland Sang Run Rd. 8 miles from Oakland.
Rent $450 mo.
plus utilities.
Security deposit req.
CALL 301-387-6904
38-2t

FOR RENT – Remodeled, furnished efficiency apartment. Walk to downtown Oakland. 240-321-4700. 38-1.

FOR RENT – Newly remodeled 1 BR apartment, furnished or unfurnished. $480 per month, all utilities included. Walk to downtown Oakland. 240-321-4700. 38-2.

FOR RENT – 1 or 2 BR apartment, furnished or unfurnished, short or long term. Walking distance to downtown Oakland. 240-321-4700. 38-2.

FOR RENT – 2 bedroom house located on 573 New Germany Road. No pets, no drinking or smoking. Prefer older couple. Call 301-245-4339. 38-2.

FOR RENT – Remodeled luxury 1 BR with loft apartment, walking distance to downtown Oakland. 240-321-4700. 38-2.

FOR RENT – 2 BR house just outside of Oakland. No smoking, no pets. $550 per month, $550 security deposit, references required. Call 301-616-7304, leave message. 38-5.

FOR RENT – 2 bedroom house with acre of ground. Five miles west of Oakland. $500 per month plus utilities; $250 security deposit. Must have references. 240-321-1407. 38-3.

FOR RENT – 2 story brick home in Springs, Pa. 3 BR, 1 BA. No smoking, no pets. $500 plus utilities. 301-746-6233. 38-2.

FOR RENT – House in Mtn. Lake Park. $600 plus utilities. No pets. 301-707-8602 or 301-268-8896. 38-5.

FOR RENT – 2nd floor, 3 bedroom apt. in Accident. Must be Section 8 eligible. Subsidized rent plus total electric. Application and rental references required. No pets. Contact GCCAC Housing at 301-334-9431 ext. 164 or 165. 38-2.

FOR RENT – New one-two bedroom cozy apartment in the lodge at Savage River Inn. $800 per month. Utilities included. 301-245-4664. 38-2.

FOR RENT – Townhouses available in Oakland, Deep Creek Lake and Grantsville, Md. We also have openings at various Elderly/Handicap complexes. CDA income guidelines prevail and 1 year lease required. We are an equal housing opportunity provider. For more information contact Garrettland, Inc. 301-334-9915. 38-4.

2-STORY HOUSE FOR RENT
I Street, Mtn. Lake Park
2 BR, 2 BA, gas stove, refrigerator, dishwasher, washer & dryer included. Electric and gas heat. Town water/sewer, & trash pick-up. No dogs. No smoking. 1 year lease required.
$725/mo. + $725 security deposit.
$350 pet deposit - cat only. Tenant pays all utilities
Call Lisa at Garrettland, Inc.
301-334-9915, ext. 202
38-1t

SECTION 8 APPROVED RENTALS
Located in Deer Park
No waiting 3 Bedroom
Call 301-501-6976

FOR RENT

FOR RENT – Cabin. Sleeps up to 6. Completely furnished, private quiet setting. 10 minutes to Deep Creek Lake and Oakland. Ideal for vacations, hunting, etc. Very nice. $50 per night or $300 per week. Call 240-321-1514 to inquire. 38-2.

FOR RENT – Garrett and Alleg. counties apartments. Sec. dep. and refs. required. 301-895-3250. 36-5.

FOR RENT – Frostburg State student housing, 3 BR, 1½ BA townhouse, walk to campus. 301-387-5982. 36-5.

FOR RENT – Clean 2 BR trailer four miles from Oakland. No pets. Will do background check. Prefer a couple, both employed. Small additional fee for water and sewerage. $475 rent plus $475 deposit. 301-387-9346. 36-5.

FOR RENT – 1 BR apartment with stove and refrigerator, Mtn. Lake Park. Single occupancy. No pets. Call Sue at 301-334-1105, Monday-Friday, 8:30 a.m.-3:30 p.m. 36-3.

FOR RENT – Townhouses available in Oakland, Deep Creek Lake, and Grantsville, Md. We also have openings at various elderly/handicap complexes. CDA income guidelines prevail and one year lease required. We are an equal housing opportunity provider. For more information contact Garrettland, Inc., 301-334-9915. 35-4.

FOR RENT – Apartment in the Grantsville area, one person. 2 bedroom, no smoking, no pets, lease & security deposit required. 301-895-3240. 35-4.

FOR RENT – Grantsville, Md. Large 1,200 sq. ft. luxury apartment in lower level of private home. Has two bedrooms. Master bedroom has extra large walk-in closet, full bath with linen closet. Washer and dryer, large eat-in kitchen with oak cabinets, lots of counter space, two full pantries, formal living and dining rooms, ceiling fans throughout, wall to wall plush carpet, private driveway and entrance, extra storage space, property grounds are shared along with large rear deck to enjoy the beautiful mountain views. Only 3 minutes from I-68. Tenant is responsible for paying $20 for cable and ½ of the electric a month. $675 monthly, a security deposit of same required. Also deposit on electric. No HUD and nonsmokers. Please call 301-697-9817 or email suzettesdog@hotmail.com. 35-5.

FOR RENT – 2 and 3 BR trailers, Accident, Md., $475-$500, available. Call 410-663-9444. 35-5.

FOR RENT – Very nice two-story house in Mtn. Lake Park. Clean and attractive. Six rooms, two baths, with attached 1-car garage. Front porch and large yard. Mature, non-smoking adults. No pets. Security deposit, lease, and references required. Call 301-334-2603. 35-5.

FOR RENT – 24'x32' garage available December 1. 8'x16' door, less than ½ mile from State Park boat ramp. $300 per month. 301-501-6344. 35-5.

FOR RENT – 3 bedroom, 2 bath house off of North Glade Road. Call 410-530-3831. 34-5.

FOR RENT – Mobile home, Old Morgantown Road West, Friendsville. Positively no animals. 301-746-5480. 34-5.

FOR RENT – Apt. suites, downtown Oakland. Senior citizens welcome. 1st, 2nd floor. Walk to all downtown activities. Safe. Well lighted. Well maintained. Private laundry and parking. Big porch, nice yard. Non-pet, non-smoking. 610-620-4576. 34-5.

COMMERCIAL PROP.

37-tf
Hugh Umbel Rentals
• 750+/- sq. ft. retail or office space in Market Square. $550/mo. + util. & CAM. FIRST MONTH'S RENT FREE!
• Market Square retail or office space. 2,150 sq. ft. $1,350/mo. + CAM & util. FIRST MONTH'S RENT FREE!
• McHenry Plaza office space. Approx. 1,390 sq. ft. $750/mo. + util. & CAM. FIRST MONTH'S RENT FREE!
Please contact Sam Housley at 301-387-8451 or shousley@legacyhomecorp.com for more info.

REAL ESTATE

The Republican newspaper
"We are pledged to the letter and spirit of U.S. policy for the achievement of equal housing opportunity throughout the nation. We encourage and support an affirmative advertising and marketing program in which there are no barriers to obtaining housing because of race, color, religion, sex, or national origin."

FOR SALE – 4+ BR, 2 BA house on 5 acres. Awesome mountain views, paved drive, private, hot tub, and above-ground pool. $118,000. Will consider all reasonable offers. (Additional acreage available). Located 2 miles from Rt. 135 on Rt. 38 towards Kitzmiller. 301-533-6149. 38-3.

FOR SALE – 3 BR, 2 BA rancher, central air and heat plus pellet stove, laminate floors, eat-in kitchen plus dining area and office. Attached 2-car garage. Tree lined, level back yard with fenced area on 0.78 acre lot in popular subdivision. Sandy Flanigan 301-616-0753, Railey Realty 800-544-2425. 38-2.

FOR SALE – By owner. 2 bedroom house by creek in Crellin. Approx. 3/4 acre with nice yard and off-street parking. $41,000. Call 301-501-6375. 38-1.

SEARCH FOR – Homes online, compliments of John Macy, Long and Foster, at www.deepcreeklake.biz. 38-5.

FOR SALE – By owner, house, 2-story, 4 BR, 2 full BA, kitchen, dining room, living room, laundry room, front and back decks, sunporch. In city limits of Oakland. $90,000. Call Steve, 301-334-4576. 37-6.

WANTED – One- to 10-acre lot near or about New Germany/Savage River State Forest. Would consider older home/cabin on property. Call Chris Rose, 1-800-677-7887, ext. 327. 37-5.

FOR SALE – A hunter's paradise on this beautiful mountain property. Approximately 46 wooded acres with rustic cabin. Half-hour drive from Deep Creek Lake. Contact 304-636-8256 or Mccauley1@citynet.net. $450,000. 37-8.

FOR SALE – A getaway home in Bittinger, 4 BR, 3 BA on 8 acres with gorgeous view. Open floor plan with cathedral ceiling and loft. Attached 2-car garage. Go to forsalebyowner.com, listing #22794371 or call 301-245-4020. 37-4.

FOR SALE – Mtn. Lake, nice 3-bedroom house, 4 baths, finished basement, Corian kitchen, street print sidewalk, new windows and sills, new deck with PVC railing. One attached garage. Detached garage, 24'x40'. Electric and pellet stove. 4 tons pellets included. TWR security system. Close to schools. $230,000. 301-334-5037. 34-5.

Visit *The Republican* Website at www.therepublicannews.com

COMMERCIAL PROP.

FOR LEASE
Grantsville Shopping Plaza
1,200 sq. ft., 1,300 sq. ft. and 10,000 sq. ft.
443-297-9002

FOR RENT – Retail/office space across from Wal-Mart, 1200-4000 sq. ft. 301-387-5982. 38-5.

FOR RENT – Office/retail, McHenry/Deep Creek Lake. 301-387-5982. 38-5.

FOR RENT – Over 2,000 sq. ft. of office space with prime Rt. 219 exposure and accessibility just 2 miles north of Oakland. Terms negotiable. Call Lisa at 301-387-9200. 35-5.

REAL ESTATE

FOR SALE – 3 BR, 1 BA house in Friendsville. $120,000. Call for details, 240-321-3555. 30-tfn.

FOR SALE
27 Pullin Hollow Rd., Grantsville
$103,400 (GA7470198)
Raised ranch with 30x40 detached garage, 1.8 acres, 3 BR, 2 BA, deck, walkout basement.
2221 Dry Run Rd., Swanton
REDUCED $235,900
(GA7448633)
Former B&B, 4 BR, 5 BA, 4.09 acres, pool.
850 National Pike, Grantsville
$54,900 (GA7401333)
1.8 acres, 2+ BR, stone fireplace, stream, pavilion, full basement. Sold "as is."
Julian Agency Real Estate
301-777-3292 1-800-957-3898
http://www.julianagency.com

NEW
Duplex $84,900
2,000 sq.ft., 2 & 3 BR Units, close to town.
Call Cindy 301-616-9777

Meadow Lake Est. $639,000
Situated on 4 acres in a private community, 4BR, 2BA.
Call Kevin 301-501-2463

517 Alder St. $242,900
Victorian w/many original features & modern upgrades.
Call Cindy 301-616-9777

Madison Street $148,800
One Level Living!
3BR, 2BA, great condition.
Call Susanne 301-616-6242

503 Crosby Dr. $267,500
Overlooks the 14th hole of the Oakland Golf Course.
Call Susanne 301-616-6242

519 E. Green St. $127,000
3BR, 2BA, many upgrades.
Call Cindy 301-616-9777

REDUCED
409 M St. Now $79,900
3BR, 1BA, Lg. Deck.
Walk to Broadford Lake.
Call Kevin 301-501-2463

Fingerboard Rd. $129,000
3BR stone rancher,
1.16 Ac. Less than 5 miles from Oakland.
Call Jim 443-865-0045

See more listings @ www.goodfellowdcl.com
Goodfellow Real Estate Services LLC
301-387-5472
www.goodfellowdcl.com

FOR SALE BY OWNER

330 Fearer Road, Friendsville
• 3 BR • 1 BA • 3.15 acres • Newer roof, windows, doors, and siding • Completely remodeled living room and dining room • Close to West Virginia and Pennsylvania
Asking $120,000
Please call 240-321-3555

FREE WOOD SKIDS
AND INK BARRELS when available
The Republican
108 S. Second St.
Oakland
301-334-3963

ANTIQUES

FOR SALE – Antique former Western Maryland Railroad 1930s Fairmont motor car. Above average condition, in dry storage for over 50 years. Rare find. Yours for $8,500. Call Stuart, 301-334-4894. 34-5.

LAWN/GARDEN

FOR SALE – New John Deere 54" snow blade complete with front attachment including all hydraulics. Fits models: 425, 445, 455, 485, and 595. Unit has never been used. $850 firm. 301-746-8261. 38-2.

FOR SALE – 2008 BX2660 Kubota tractor with loader and 60 inch belly mower. 800 hours, $10,000. Kept in garage, very good condition. 304-538-2953. 38-2.

VACATION HOMES

FOR SALE – Park model home in Punta Gorda, Florida. You own the lot. New, furnished, deep salt water lake for fishing, minutes to the Gulf, boat storage, 3 miles to I-75, over 55 community. $45,900. 301-616-6362. 35-5.

MOBILE HOMES

FOR SALE – 15'x75' mobile home with 10'x12' deck, 2 BR, 1 BA. Electric and woodburning heat, new appliances, Jacuzzi tub. All new carpeting, drywall, and new tongue and groove ceiling. Contact Bryan, 304-789-2570. Price negotiable. 37-2.

FOR SALE – Christmas comes early. 4 BR, 2 BA home, over 1200 sq. ft. $44,999. Clayton Homes Morgantown, 888-594-0701. www.claytonofmorgantown.com. 36-5.

WANTED

WANTED
Clean Fill Dirt
Deep Creek Area
301-616-2993
23-tf

WANTED TO BUY – Deer hunters, save your hides. Why throw $$$$ away? Call after 5 p.m., 301-245-4190. 38-2.

WANTED TO RENT – Professional family seeking 3-4 bedroom house in Grantsville/Salisbury or McHenry area. Finished basement, fireplace, and country setting a plus. 301-573-7175. 38-2.

WANTED – Mechanic's plomb tools: wrenches, ratchets, bars, sockets, etc. 301-334-3609. 35-5.

WANTED – Watch fobs. 301-334-4028. 35-5.

INSURANCE

Erie Insurance
KIGHT'S INSURANCE
110 S. Second St.
Oakland, MD
301-334-3968

Hershberger Insurance
* Auto * Home * Farm
* Church * Life * Business
301-895-5161
141 Main Street, Grantsville, MD 21536
24-hour service on the web at
www.hershbergerinsurance.com

SERVICES

Bear Creek Woodworks
• Furniture Repair & Restoration
• Chair Caning
Richard L. Pullen Phone: 301-746-6336

11-tf
MEADOW MOUNTAIN WORKS
Seamless Aluminum Gutter
We use high quality .032 gauge seamless aluminum gutter
20 COLORS AVAILABLE
LEAF GUTTER GUARD
FREE ESTIMATES
LOCALLY OWNED & OPERATED
301-334-1160

WILL DO – Handyman services, large or small. Licensed and insured. 301-334-5066. 37-5.

PAINTING – Fall discounts. Insured. 301-387-8545. 36-5.

Visit *The Republican* Website at www.therepublicannews.com

LAWN CARE SERVICES

Pick Nick LAWN SERVICE
McHenry, MD
Snow Removal, Lawn Maintenance, Debris and Leaf Removal, Mulching, Skid Steer Services
Free Estimates
301-501-1724 or 301-387-4182

CLEANING SERVICES

MAID 2 SHINE – Professional cleaning service specializing in commercial, residential, and new construction. Affordable rates and prompt service. Insured. Phone 240-321-5546. 36-5.

GOT IT MAID – Commercial, residential, construction, deep cleaning, and auto detailing. Insured and bonded. Call Eric or Amy Uphold, 240-321-6243 or 301-501-0010. 27-18.

FUELS

37-4tpd
Seasoned
FIREWOOD
Split, stacked, and delivered
240-321-4727
301-387-6504

38-mar
— For Sale —
FIREWOOD
Seasoned
½ cord, $65
Green
½ cord, $60
DELIVERED
301-533-6756
301-334-8710
or 301-334-4994

FOR SALE – Firewood. 301-616-1625. 38-10.

FIREWOOD – Sold by the cord or ½ cord. Selective Inc., 301-334-6911. 35-5.

FOR SALE – Firewood. Seasoned, ½ cord, $65. Green, ½ cord, $60 delivered. 301-533-6756, 301-334-8710 or 301-334-4994. 34-5.

FOR SALE – Firewood, seasoned locust or oak. Will deliver. Buy now before the blizzard. 301-453-3241. Excavating, too. 34-5.

FOR SALE – Firewood, $60 ½ cord. Delivery available. 301-689-3913. 34-6.

FOR SALE – Firewood. 301-616-5020. 33-8.

Read. Then Recycle.

INSURANCE

Hershberger Insurance
* Auto * Home * Farm
* Church * Life * Business
301-895-5161
141 Main Street, Grantsville, MD 21536
24-hour service on the web at
www.hershbergerinsurance.com

SERVICES

SERVICES – Hopemont Hospital will be having a one day CNA refresher for eligible CNA's on Dec. 9, 2010. For information, contact Leona Rodehaver at 304-789-2411, ext. 269. 38-1.

SURFACE SOLUTIONS – Flooring installation, ceramic tile, hardwood, laminate, and hardwood refinishing. Also kitchen backsplashes. Call 304-813-0895. 38-4.

Full Service Excavating and General Services, Foundations
Snow Plowing, Welding
Hardscaping
ROCK EXCAVATING
25 Years' Experience
FREE ESTIMATES
301-501-4025
beitzelgary@aol.com

MICHAEL R. STEFAN, LLC
29 YEARS' EXPERIENCE MASONRY
CONCRETE • CONCRETE OVERLAY
BLOCK • BRICK • STONE
LICENSED & INSURED
HOME: 301-746-4555
CELL: 301-501-7090
MICHAELRSTEFANLLC@HUGHES.NET
6-Jan 6/11

Don Balogh
ACE APPLIANCE REPAIR
Since 1990
Servicing Most Brands
• Gas & Electric Ranges
• Major Appliances
washers, dryers, refrigerators, & dishwashers
Warranty Authorized Service Provider
For Most Major Manufacturers
PROMPT, FRIENDLY SERVICE
Swanton, Md. • 240-321-1025

Storm Damage • Lot Clearing • Snow Removal
Firewood • Lawn Care • Custom Skid Steer Services
BUSTER'S
Brush, Stump & Tree Removal
Insured • Free Estimates
LTE#001045
301-334-9784 • Cell 301-616-9784
10-tf

16-tf
Everything Christmas
Let Santa's helpers save you time and energy this Holiday Season!
We can:
• Decorate (residential/commercial, inside/outside)
• Gift wrap
• Shop
• Assist with dinner and get-togethers
• Help with Christmas cards
• Etc., etc., etc.
FREE ESTIMATES
Contact Head Elf Dawn at 30-501-3296

MODEL OPEN Sang Run Rd.
34-4tpd
SPIKER BROS., INC.
HOMES • ADDITIONS • COMMERCIAL
BUILDERS SINCE 1976
301-616-6142 • 301-387-6142
MHBR #1799 MHIC #90303
Developers of The Gleanings Village, The Greens at Wisp, The Red Brush at Wisp, The Red Oaks, Deep Creek Estates
COME AND SEE OUR WORK AT RED OAKS, SANG RUN ROAD
We also do...
• Lot Clearing • Tree Removal • New Homes Finished or Framed • Foundations • Landscaping • Septic Systems • Sand Mound Septic Systems • Decks • Fences • Barns • Steel Buildings • Bridges • Pole Buildings • Power Washing • Asphalt Repair • Paving Driveways • Concrete Work • Concrete Curbing • Land Planning • Remodeling • Siding • Roofing • Kitchens • Baths • Finish Basements • Hardwood Floors • Ceramic Tile • Personal Elevators • Stair Chairlifts • Outdoor Tramlifts (great for those steep slopes at the lake) • Excavating • Build Roads • Stump Grinding
* * *
SNOWPLOWING In McHENRY AREA
Parking Lots & Driveways • Anti-Skid Ice Guard
FREE ESTIMATES
NO JOB IS TOO SMALL
(We said that in 1976 and we say it today!)
www.agreatbackyard.com

SERVICES

SEAMSTRESS SERVICES – Hems, alterations, new items, drapes, curtains, etc. Call Karen at 301-334-4498. 35-5.

SERVICES – Call today for your free leaf cleanup estimate. Will do snowplowing estimates as well. 240-321-1035. 34-5.

SERVICES – Jobs wanted. Snow removal. Will use skid steer with snowblower. Call 301-616-0573. 37-5.

LOST & FOUND

LOST – In Red House area since Friday, Nov. 12, orange and white neutered male tabby cat. Answers to "Grasyn." If found please call 301-616-8119. 38-1.

LOST – Husqvarna 385 XP chain saw on Mayhew Inn Road or Glendale Road. 301-616-1675. 38-1.

LOST – Three large poodles in the McHenry area. Call 301-501-1818, 301-387-4128. 38-5.

PETS

FOR SALE – AKC Cavalier King Charles spaniel, male, tri-color, 6-month-old puppy. Full health examination and vaccinations done. House-trained, happy, and playful, $350. 304-698-7850. 38-2.

FOR SALE – Standard poodle puppies: black, brown, red. OFA and genetic testing done. Available now. 301-387-4182, 301-501-1818. 37-5.

SPAY/NEUTER – Can't afford to "fix" your pet? Help is available. Call 301-387-3223 or visit www.garrettpaws.org for information. 37-5.

FOR SALE – Three male AKC registered German shorthair pointer puppies. Contact Don Calhoun at 301-746-4004 or 304-551-4142. 37-5.

CRITTER SITTERS – Pet sitting service. All animals, including horses and livestock. 304-789-5046. 36-5.

FOR SALE – St. Bernard puppies, AKC registered, males and females, $500. 301-533-6519. 35-4.

FOR SALE – ACA pups: boxer, lab, golden retriever, mastiff. Adult boxers also for sale. Health guarantee, private breeder. 301-895-5772. 32-11.

FOR SALE – ACA pups: cairn terrier, silky terrier, silky poo, pug, shihtzu, westie. Also for sale adult breeding stock. Health guarantee, private breeder. 301-895-5772. 32-11.

SERVICES

SERVICES – Experienced professional housekeeper booking clients for upcoming season. 301-746-7032. 35-4.

PROPERTY MAINTENANCE SERVICES – Winter cleanup, storm damage, mowing, pressure washing, skid steer services, backhoe, grading, gravel drives/repairs, culverts, topsoil, reseeding, mulching, brush removal, garden tilling, landfill hauling, and related services. Serving Garrett County for 16 years. Free estimates. Rick, 301-387-8348, 301-616-1050. 35-5.

SEWING SERVICES – Alterations and repairs. Dresses, pants, etc. Curtains and sewing projects. Reasonable rates. Call Pam, 301-334-3938. 36-4.

WILL DO – Minor landscape work: mulching, trimming of bushes/shrubbery or replacement. Many other services. Insured. Call 240-321-1266. 36-4.

WILL DO – Hauling of excess clutter, unwanted items, cleaning of basements, garages. You call, we haul. Insured. 240-321-1266. 36-4.

E-Z Excavating
Complete Excavating Service
Paul Everly
301-334-2940
1-800-491-3963

D&M Stone
Wide variety of landscaping & masonry stones
Delivery Available
301-453-3200

CANVAS CREATIONS
• Boat Covers
• Awnings
Anything Canvas
301-387-4192

WINDOW *Expressions*
Custom Draperies
Blinds • Shades
Bedcoverings & Accessories
Free In-Home Shopping Service
HunterDouglas
Duette® Honeycomb shades
Silhouette® window shading
Luminette®
Country Woods® Classics™
Decor®
Patty Zimmerman, Consultant
301-689-9009
1-800-427-7900
38 Broadway,
Frostburg, MD
Mon.-Fri., 10 a.m. - 5 p.m.
Saturday by appointment only

SERVICES

WILL DO – Professional tree removal, stump grinding, small lot clearing. 26 years experience. Insured. Call 240-321-1266. 36-4.

WILL DO – Pressure washing: decks, driveways, roofs, houses, parking lots. Insured. Call 240-321-1266. 36-4.

WILL DO – Stone retaining walls. 301-746-5781.

SERVICES

PAINT & PAPER – Will do painting and wallpapering, residential or commercial. References available. Please contact Loretta Stoner or Jessica Paugh. Licensed and insured. 301-334-9782 or 301-616-0541. 36-4.

WILL DO – Stone retaining walls. 301-746-5781.

0-8t
GutterTech ENTERPRISES
SEAMLESS GUTTERS
• Seamless half round systems
• Gutter covers
• Repairs & cleaning
MHIC #127392
301-334-3376 Oakland, MD

SOJOURN MOVERS LLC
Oakland's First & Finest
Professional Household & Office Moving Service!
Free Estimates
In business since 1993
"Thanks for the opportunity to serve you."
Local and Long Distance
Stan DeWitt Phone: 301-334-6211

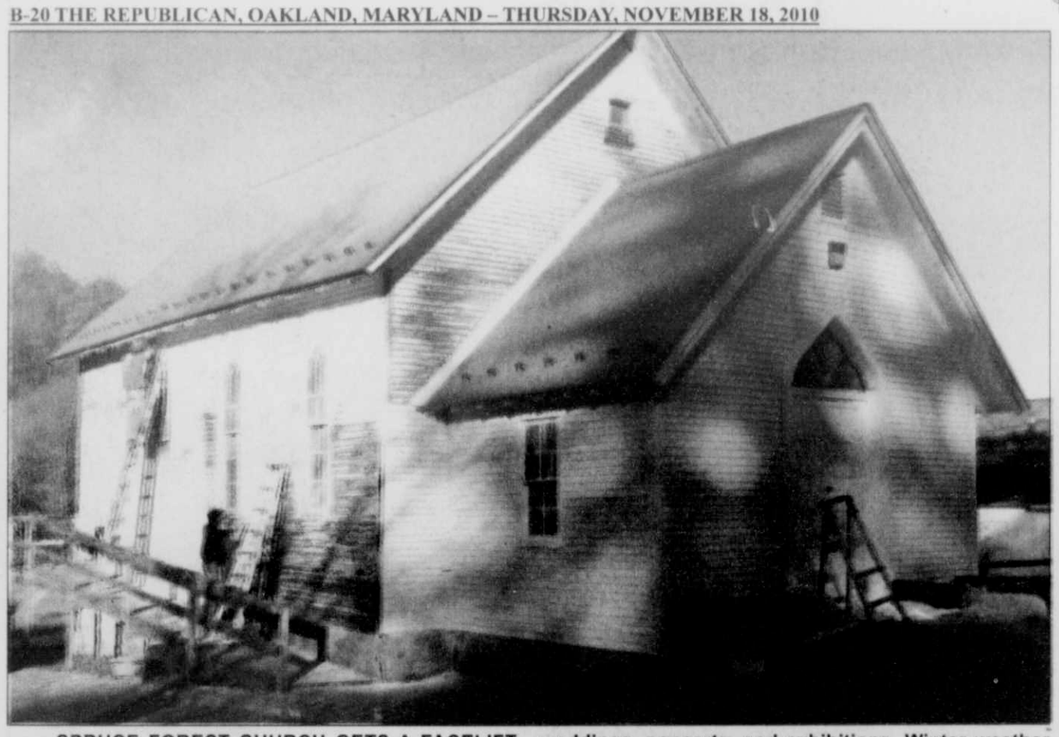
Sunnyside Painting
Interior and Exterior Painting and Staining
Pressure Washing
Winter Rates
Painter John
301-501-0043
Licensed and Insured

37-tf
Since 1930
Brenneman WELL DRILLING, INC.
GROUNDWATER SPECIALISTS
PUMPS
REPAIRS
GEOTHERMAL
OFFICE 301-746-8666
FAX 301-895-DRIL
Providing & Protecting America's Groundwater
www.brennemanwelldrilling.com

CODEGREEN CONSTRUCTION, LLC
Denny Savage
MHIC #98363
NO JOB TOO SMALL
Renovations, Repairs, Remodels
Custom Designs, Handyman Services
Cell 301-616-8035
Office 301-387-8035
info@codegreenllc.com
27-sept
FREE ESTIMATES

BUENA VISTA Contracting, LLC
Licensed, Bonded, Insured
MHIC#95248
HOME REMODELS, KITCHENS, BATHS, ADDITIONS, FLOORING, DECKS, ROOFS, WINDOWS, DOORS, SIDING, DRYWALL, PAINT, HANDYMAN SERVICES,
Hourly Rates Available
www.BuenaVistaContracting.com
Info@BuenaVistaContracting.com • 301-387-7880
17-tf

CARROLL HARVEY CONTRACTING
409 I St., Mtn. Lake Park
Now Taking Late Fall/Winter Projects
• Decks - Quality-built, wood or synthetic.
• Basement Remodeling - Transform your unfinished basement into a cozy living space.
• Bathrooms & Kitchens - A clean new bathroom or kitchen makes your home more enjoyable.
• Laminate & Hardwood Floors - We install durable laminate & beautiful hardwood floors.
• Custom Stairways - A new stairway can be the focal point of your home.
• Garage Finishing - Make your unfinished garage safer & more appealing with firewall drywall painted to your taste.
• Doors & Windows - We install new airtight windows & insulated doors.
• Drywall - Give your room a clean look with new finished drywall.
• Interior/Exterior Painting - A fresh coat of paint will do wonders.
• Insulation - Let us check the "R" value of your insulation to see if additional insulation is needed for maximum efficiency.
• Ceramic Tile - We install ceramic tile floors andwalls, and build custom showers.
• We also - * Build & install formal & rustic fireplace mantels.
* Finish & install new trimwork, doors, & panels.
* Build & repair historic windows & doors.
* Build & install custom furniture & cabinets.
* Build & install custom hardrock maple countertops.
Call TODAY for a FREE Estimate
301-334-6156
MHIC #77327 Bonded • Insured
Courteous, Professional Service
27-tf



SPRUCE FOREST CHURCH GETS A FACELIFT – Taking advantage of the unseasonably mild weather this past week, Mark and Jeannie Griffin of QP Builders Inc. "spruced up" the historic church building in Grantsville that sits behind Penn Alps Restaurant and Spruce Forest Artisan Village. Built around the turn of the 20th century, the building served as the Pleasant Valley Methodist Church for 92 years. In 1995, it was slated for demolition, but was saved by the combined efforts of parishioners and the late Dr. Alta Schrock. It was relocated to its current site in the spring of 1995 and has been used for such venues as weddings, concerts, and exhibitions. Winter weather and the lack of maintenance funding in recent years led to deterioration of the exterior of the wooden structure. The historic church received a fresh coat of paint and some other much needed attention as the result of a partnership between Penn Alps (the building's owner), the non-profit Spruce Forest Artisan Village and community members. Photo by Julyen Norman, a Spruce Forest board member, who coordinated the effort to freshen up the old church in time for the Christmas in the Village weekend, scheduled for Friday and Saturday, Dec. 3 and 4.

Public Invited To Thanksgiving Meal, Christian Program

Bear Creek Church of the Brethren, Accident, will host a Thanksgiving covered-dish dinner and a contemporary Christian music concert on Sunday evening, Nov. 21.

"As there is no scheduled Saturday evening community dinner in November, the community is cordially invited to attend our dinner and music program," said a church spokesperson.

The turkey, dressing, mashed potatoes, beverages, and bread will be provided by the church for the 6 p.m. dinner. Guests may bring a covered dish, if desired.

Anita Shiflett will give the concert at 7 p.m.

The church is located at 1088 Brethren Church Road, just past Accident Elementary School.



Thanksgiving Fest Service Set By Shepherd Of Hills

The Shepherd of the Hills Lutheran congregation will host a community Thanksgiving Festival worship service on Tuesday, Nov. 23.

Pre-service singing will begin at 6:45 p.m., with the worship service following at 7. The service will be held at the Sitzmark Room (lower level) of Will O' the Wisp at Deep Creek Lake. Pastor Donald R. Thomas will preside. All are welcome.

Shepherd of the Hills is a mission congregation of the West Virginia/Western Maryland Synod of the Evangelical Lutheran Church in America (ELCA). Regular Sunday services are held at the Garrett 8 Cinemas at 9:30 a.m. For further information, persons may call 301387-0400, or visit the church web site at www.shepherdofthehills-lutheran.org.

Restoration Group Announces Gun Raffle Winner

The Mount Beulah Restoration Association of New Germany announced this week that Peter Frazier of Newburg, W.Va., won the group's recent gun raffle.

"The organization wishes to thank all those who participated in the raffle," said president Mark Pfaff.

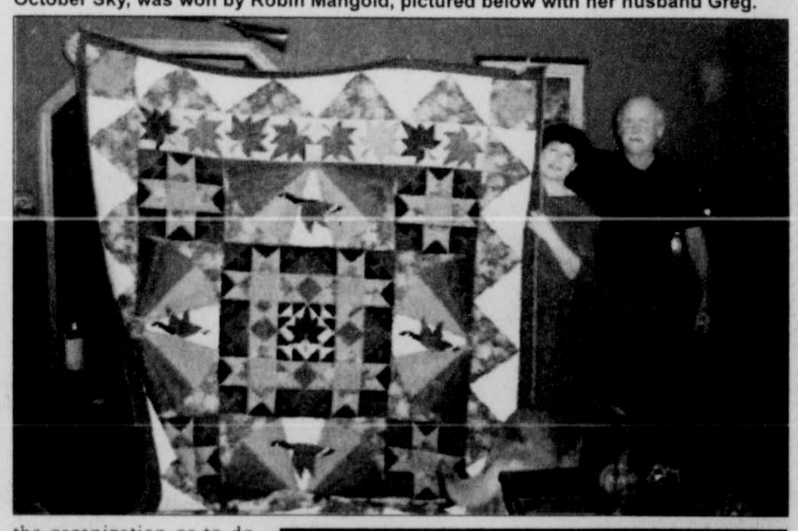
The drawing took place at the regular meeting of the association at the Grantsville Senior Center. Frazier won the new Ruger 25.06 high grade bolt action rifle that was donated to the association by Dennis Rounds of Grantsville.

The association is rebuilding the Mount Beulah Church via fundraisers and donations. The roof has already been replaced. Proceeds from the gun raffle will go toward restoring the foundation, which is scheduled to begin sometime next year.

For questions concerning the organization or to donate to the tax-exempt restoration group, persons may call Pfaff at 301-707-5007 or treasurer Carol Warnick at 301-895-5735.



TOP VOTE GETTER – Jackie Callis is pictured above with her quilt, which was the top vote getter for the People's Choice Award during the recent Heritage Quilters' Show and Sale held at St. Peter's parish hall in Oakland. Participation and attendance at the quilt show were both deemed "excellent," with over 115 quilts entered in the show and a large number of quilts available for sale but not entered in the show. The raffle quilt, October Sky, was won by Robin Mangold, pictured below with her husband Greg.



EXTRA ATTIC STORAGE
SELF STORAGE UNITS
10'x10' & 10'x20'
Units Renting Now
814-662-2822
101 Sherman Alley
Salisbury, PA

HOST A SCENTSY PARTY
Scentsy
Call Marla for details
301-895-5033

American Heritage
HOME IMPROVEMENTS LLC
301-387-8040
MHIC 69938 • MHBR 4977
• New Homes
• Additions
• Alterations
& Restoration
No Job Too Small or Too Big!

PATRIOT
CHRYSLER DODGE RAM Jeep
RAM TRUCK SEASON
THE BIG 2010 FINISH of
0% financing available
Disclaimer: Price includes all rebates, tax and title fees extra, price exp. 11/30/10. Price includes $2,000 Cash or Trade

10 Chrysler T&C LX
3.3 Liter, V-6, "Stow N Go", Power Sliding Doors, Tailgate, DVD
$24,490

11 Dodge Dakota SLT Crew 4x4
3.7 L., AT, PW, LP, CD, Cruise, Alum Wheels #11018
$24,600

11 Jeep Liberty Sport 4x4
3.7 Liter, AT, PW, PL, Select Trac II, 4 Wheel Drive #11036
$22,820

10 Dodge Journey SXT AWD
3.5 Liter, V-6, AT, PW, PL, Alum Wheels, 6 disk CD
$22,190 #10280

10 Dodge Ram 1500 SLT Quad 4x4
5.7 Liter Hemi, AT, PW, PL, Trailer Tow, Chrome Group, Alum Wheels, #10221
$26,799

All new style
11 Jeep Grand Cherokee Laredo 4x4
3.6 Liter, AT, PW, PL, Alum. Wheel #11061
$31,890

1.9% Financing Available
10 Dodge Challenger SE
3.5 Liter, V-6, Leather Power Sunroof, Satellite Radio, Alum. Wheels! #10096
$24,490

11 Jeep Wrangler Sport 4x4
3.8 Liter, AT, Hard Top, Air, Satellite Radio #11049
$22,690

11 Dodge Ram 1500 SLT Quad 4x4
5.7 Liter, Hemi, AT, PW, PL, Alum Wheels #11033
$27,150

www.patriotmotors.us
2499 Maryland Highway • Oakland, MD 21550
301-334-2137 • 866-696-6727
Monday–Thursday 8:00 A.M. - 6:00 P.M.
Friday 8:00 A.M. - 6:00 P.M.
Saturday 8:00 A.M. - 2:00 P.M.
BIG FINISH of 2010 SALES EVENT

Almost anything imaginable is now more affordable.

2.99% APR* Promotional Rate First 12 monthly billing cycles
Thereafter:
4.00% APR* Regular Variable Rate

Our Home Equity FlexLine of Credit makes it possible.

Whether you are planning to remodel your home, paying educational expenses or just dreaming about taking that once-in-a-lifetime vacation, we can make it possible. You can even use the funds to pay off existing higher-interest loans. Enjoy a fixed low rate of just 2.99% APR* for the first 12 monthly billing cycles after closing. It's a great way to stretch your dollars, especially in this economy. You also get the option to convert all or a portion of the outstanding balance to a fixed rate and fixed term. Plus, there are no application fees or closing costs.** To apply, stop by your nearest office or call 800.311.3182. Our professional home equity specialists will take care of the rest.

EQUAL HOUSING LENDER
Connect with us: blog
Susquehanna
Doing what counts.® | susquehanna.net | Member FDIC
Susquehanna Bank

*Annual Percentage Rate (APR). The promotional rate is for the first twelve billing cycles after closing and requires an automatic deduction from a Susquehanna checking account to qualify. All lines require a minimum line amount of $25,000 to qualify for the promotional rate, and the maximum LTV is 85%. The disclosed regular variable rate will be based on an index (the Wall Street Journal Prime rate as of the 15th day of the preceding month) plus 0.75%, currently 4.00% APR (as of 10/01/10), and may vary monthly. Disclosed regular rate is for a line amount of $50,000 or greater, requires a credit score greater than or equal to 700 and includes a .25% discount for automatic deduction from a Susquehanna Bank account. Standard underwriting criteria apply. Other rates and terms available. The maximum APR is 18% [Maryland 24%, New Jersey 16%]. Minimum variable rate is 4.00%. This offer and the disclosed rates are effective beginning 08/02/2010 and are for a limited time only. This offer is for new Home Equity FlexLine of credit applications only. Lines are for personal, family and household purposes. Property insurance is required. Property must be located in the Susquehanna Bank service area. **Title Insurance is not included in the Lender paid closing costs for loans over $250,000. For properties located in the state of Maryland, if the line is terminated within the first 30 months, all Lender paid closing costs estimated between $408.00 and $1,176.00 (estimate for a $50,000 line, varies by county) must be reimbursed to the Lender.
M101158


Shop Early!
Gifts for Every Wish
Santas have started shopping...
Four All Seasons Gift Shoppe
Studio 24E
Grand Central
Green Acres Garden Center
Luke's Liquors
Bear Creek Traders
Crabtree Photography
Kay's Korner
Perkins
Lou DiCarlo
The Gallery Shop
Melanie's
Picnic & Patios
Southern States
Garrett Automotive
Elaine's Auto
Long & Foster
Stompers
Painted Cupboard
Aquatic Center
"Name the Business"
Win Cash for Christmas Contest
BLACK FRIDAY
SALES
The Republican
November 18, 2010 • Oakland, MD

OFFICIAL ENTRY FORM

Christmas Wish List Search

- ☐ Sewing Gifts _____
- ☐ Free Farmers Almanacs _____
- ☐ Keno _____
- ☐ Soft Spots _____
- ☐ Angus Burger Subs _____
- ☐ Party to your place _____
- ☐ Lots of Candles & Holders _____
- ☐ Deluxe Adirondack Chairs _____
- ☐ Crossbows _____
- ☐ Every Wednesday...10% off _____
- ☐ German Cuckoo Clocks _____
- ☐ Donna Sharp Hand Bags _____
- ☐ Model 61 OT _____
- ☐ Custom Build Work _____
- ☐ Brighton _____
- ☐ Homemade Apple Dumplings _____
- ☐ Christmas Music _____
- ☐ 19th Century Hunting Classic _____
- ☐ Private Lessons _____
- ☐ Nutriiion Counseling _____
- ☐ Mossy Oak Floor Mats _____
- ☐ Contribution _____
- ☐ Kiss without a hug _____
- ☐ Vinyl Remnants _____
- ☐ Brownies & Donuts _____
- ☐ Trailers _____
- ☐ Sleigh Ride _____
- ☐ Dry Polish _____
- ☐ 2011 Coupons _____
- ☐ Sofas _____
- ☐ 40 Varieties of Cheese _____
- ☐ Children's Books & Toys _____
- ☐ Cashmere Scarves _____
- ☐ Heirloom Jewelry _____
- ☐ Aromatherapy Body Massage _____
- ☐ Starfire SF340 _____
- ☐ Tin of Caramel Popcorn _____
- ☐ Sallyeander Soaps _____
- ☐ Jewelry Armoires _____
- ☐ Romance _____
- ☐ Hoodies _____
- ☐ Diamond Studded Earrings _____
- ☐ Handmade Rugs _____

Name: _____

Address: _____

_____

Phone: _____

Only one entry per person, per family, please. Employees & immediate families of *The Republican* are excluded from winning prizes. In the event of a tie, winners will be drawn from the correct entries.

How to Play Wish List Search

All the items on Santa's List can be found at the area businesses included in this supplement.

Find the items listed at left on the official entry form. Items are featured in **BOXED ADVERTISEMENTS** throughout this issue. Enter the name of the business on the line next to the item.

For Example:

☑ Live pine wreaths Mt. Top Tree Farm

The words "Live Pine Wreaths" is featured in the ad below "Mt. Top Tree Farm." It is not necessary to list the page number, we just need the name of the business.

Entries may be dropped off at either the Oakland or Grantsville office of *The Republican*, or mailed to: *The Republican*, P.O. Box 326, Oakland, MD 21550. Entries must be received by Friday, Dec. 3.

CHRISTMAS IS COMING!

Get your pre-cut
Christmas Trees

(3 FOOT & UP)

Or enjoy a day with the family selecting and cutting your own tree!
We also carry live pine wreaths & swags.

Mt. Top Tree Farm

Route 219 north of Oakland

301-616-7592
301-334-9506

FTC Offers Buying Ideas For Holiday Shopping On A Budget

The holiday shopping season is almost here, and the Federal Trade Commission (FTC), the nation's consumer protection agency, wants to help you get ready. Whether you're shopping at the mall, online, or by phone or mail, our tips can help you shop smart and stay on budget.

Make a list and set a budget. List the people you plan to buy gifts for, the type of gifts you plan to buy, and how much you plan to spend. Include the cost of cash gifts, holiday travel, extra food, wrappings, decorations, greeting cards, and postage. If it relates to the holiday season and it costs money, add it to your budget.

Shop around. A "sale" price isn't always the "best" price. Some merchants may offer a sale price on the item you want for a limited time. Other merchants may offer items at a discount every day.

Look for price-matching policies. Some merchants will match or even beat a competitor's prices.

Carefully consider bargain offers that are based on purchases of additional merchandise. For example, "Buy One, Get One Free" or "Free Gift with Purchase." If you don't really want or need the item, it's not a deal.

Clip coupons. Coupons are useful when they save you money on what you're already planning to buy. Check coupons for any restrictions. For example, do expiration dates apply, or do you have to spend a certain amount before you can use the coupon? Some retailers will accept expired coupons, and even coupons from their competitors. Check with the retailer before you leave home to learn their policy.

Ask about sale adjustments. If you buy an item at regular price and it goes on sale the next week, can you get a credit or refund for the discounted amount?

Consider layaway. Layaway purchase plans are designed for people who want to buy merchandise without using credit or paying the full price immediately. When you use layaway, you typically make a deposit – usually a percentage of the purchase price – and pay over time until you have paid for the item in full. In exchange, the retailer holds the merchandise for you. To avoid problems, get the store's layaway policy in writing.

Keep an eye on your wallet. Don't flash cash. Keep an eye on your credit or debit card during transactions, and get them back as quickly as possible. If your cards are lost or stolen, report the loss or theft immediately to the card issuers.

Use credit and debit cards with care. Save your receipts. You need them for returns and exchanges. Check credit and debit card sales and return receipts against your monthly bills and statements, and report any problems to the credit card issuer promptly.

Ask about refund and return policies. Many merchants may have different refund and return policies for sale items. For example, clearance merchandise may be on final sale, meaning no

Continued on Page 14

There's nothing like hearing sleigh bells in the snow!



Experience the pristine beauty of winter on a fun-filled sleigh ride through Pleasant Valley or your favorite winter scene.

For special occasions, reserve a private sleigh ride for two for a memorable day you'll treasure forever.

Horse-drawn Carriage Rides for weddings, private groups & other special events. Call for reservations.

Horse-drawn Hearse now available.

Gift Certificates

Visit our gift shop!

Pleasant Valley Dream Rides

Carriage & Winter Sleigh Rides

301-334-1688

1689 Pleasant Valley Road, Oakland, MD

www.pleasantvalleydreamrides.com





OAKLAND'S LARGEST ANTIQUE CENTER

CABIN FEVER

Antiques • Collectibles • Gifts

Primitive Collection • Used Books
Ephemera • Furniture • Architectural
Jams & Honeys • Dried Floral

• Buyers of Random Stuff •



301-334-5630 • 17 E. Liberty Street, Oakland
www.cabinfevermd.com

Open all winter: Wed.-Sat. 10-5, Sun.-Tues. by chance

GCC Band Holiday Concert Scheduled For Dec. 5 At GC

"Christmas in the Mountains" is the title selected for the annual holiday concert of the Garrett Community Concert Band, which will be presented on Sunday, Dec. 5, at 2 p.m. in the Garrett College auditorium.

The program will comprise a wide variety of seasonal music, from traditional to classical to jazz to movie medleys, according to Moe Turrentine, conductor. There will also be music with an international flavor, as well as one number in celebration of the Jewish holiday of Hanukkah.



MAKING MUSIC FOR THE HOLIDAYS will be the Garrett Community Concert Band, which will present its annual holiday concert on Sunday, Dec. 5, at Garrett College. The band, under the direction of Moe Turrentine, is pictured above "in action" during its Independence Day concert, which is presented annually on the campus lawn of GC. Photo by John McEwen.

The concert will open with the patriotic number "An American Fanfare" by Rick Kirby, and then immediately "switch gears" with Johann Sebastian Bach's classic "Jesu, Joy of Man's Desiring" chorale from his *Cantata #147*.

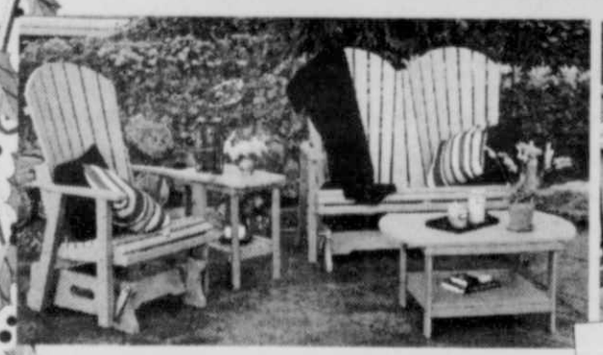
Stan Applebaum's snappy "Toboggan Ride" will follow, after which will be the Mannheim Steamroller's arrangement of "Away in a Manger." The first half of the program will conclude with a concert suite from the popular Tom Hanks movie "The Polar Express."

Another Mannheim

Continued on Page 6

STAINED GLASS
By Lou DiCarlo
The Stained Glass Man
GREAT CHRISTMAS GIFTS!
214 I Street
Mtn. Lake Park
301-334-8222
OPEN EVERY DAY!

25%-50% Off
In-Stock POLY-LUMBER FURNITURE





20% Off
Any furniture Order – Now thru Dec. 31

20-Year Warranty • Heavy-Build • All-Weather
Stainless Steel Hardware • No Cracking or Fading
Maintenance-Free • Made from Recycled Milk Jugs
Solid Colors, Bi-Colors & Tropical Colors–
A Choice of Combinations Available

Large selection of table & chair styles to choose from.



Pleasant Valley Dream Rides



Carriage & Winter Sleigh Rides
Call for more information:
301-334-1688
1669 Pleasant Valley Road, Oakland, MD
www.amishpolylawnfurniture.com
Open daily, closed Sunday

Lay-a-way Available



Gift Certificates Available

THE
DEER PARK INN
Very Affordable
Fine Dining & Catering
Open Thanksgiving Day
with reservation
The only place serving organic turkey!
Also Catering
with 2 days' notice
Order whole turkey, whole meal, or add-ons
from cranberry sauce to multi-grain bread —
everything is completely made in-house
Call for pricing
It's not too early for
Christmas Day, New Year's Eve, or
Christmas Party Reservations —
or Any Event, Anytime!
Weddings & Wedding Cakes
301-334-2308
~ The Deer Park Inn ~
65 Hotel Road, Deer Park, Maryland
www.deerparkinn.com



LOCAL RESIDENTS WILL BECOME DESIGNERS for the Festival of Trees, slated for Nov. 24–27 at the Oakland Community Center. Their creative holiday trees, wreaths, centerpieces, gingerbread structures, and home décor will be on display to the public and available to prospective bidders during this Dove Center fundraiser. Pictured are Dorothy and David Tuel in front of their festive tree at last year's event. See story.

Festival Of Trees Fundraiser Slated November 24–27

The third annual Festival of Trees, Garrett County, will be held Wednesday, Nov. 24, through Saturday, Nov. 27, at the Oakland Community Center, 14 North Eighth Street. Proceeds benefit the Dove Center.

The festival will feature locally designed exhibits of holiday trees, wreaths, centerpieces, gingerbread structures, and home décor. All will be available for purchase. Family activities, a children's day, a train garden, and more will also be available.

The schedule of events is as follows:

Wednesday (Auction of Exhibits) – 5:30–6:30 p.m., designer appreciation ribbons awarded; 6:30 p.m., "T'was the Nite Before" Preview Party Auction (special ticket purchase, reservations suggested; 6:30–7:45 p.m., Browse & Mingle, bidders sign in for auction; 8 p.m., welcome, thank-you, sponsor presentation; 8:15 p.m., introduction of auctioneer/ auction.

Thursday (Thanksgiving

Continued on Page 26

5th Annual
Holiday Open House
Pleasant Valley Community Center
Everyone Welcome!
November 27, 10 a.m. - 3 p.m.
Come and bring a friend! Have Fun!!!



Pleasant Valley Dream Rides
(Free to all with a purchase)
Drawings Every Hour for Door Prizes
(Must be present to win)

Many great choices for gifts and Christmas!

- Tupperware
- Watkins
- Shaklee
- Party Lite
- Sewing Gifts
- Jewelry
- Flower Arrangements
- Crafts
- Tender Loving Care (Scrapbook)
- Amish Food Stand
- Hand-Crafted Gifts

Contacts: Arlene Huber 301-334-6480, Kathleen Harman 301-334-1136

THE BALANCED BODY
Studio and Wellness Center

NEW YOGA Class
Fridays at 9:30 am

TAE KWON DO
Now on
Tuesday Evenings!
Holiday Special-
Buy the first month of classes and get a free uniform!



ACHIEVE YOUR GOALS!



PILATES
MAT & EQUIPMENT CLASSES

Gift Certificates Available!



SOCIAL BALLROOM DANCING LESSONS
GROUP CLASSES, PRIVATE LESSONS, AND WEDDING PACKAGES AVAILABLE

www.balancedbodystudio.com
Located at The Fort in McHenry! 301-387-7585

Don't Miss Our Town Theatre's
Christmas Market at
St. Peter's Parish Social Hall



Saturday, December 4
10 am - 4 pm

- Fine Stoneware Pottery
- Handmade Rugs
- Hand-knit Scarves and Hats
- Nature Photography
- Baby Items and Toys
- Fine Wood Crafts
- Gortner Folk Art
- Handmade Holiday Cards
- Fair Trade Coffees, Teas, Chocolates
- Christmas Café with homemade chili
- Door Prizes
- Christmas Music
- Christmas readings by Garrett Reading Council



Our Town Theatre

Maryland State Arts Council
Garrett Arts Council

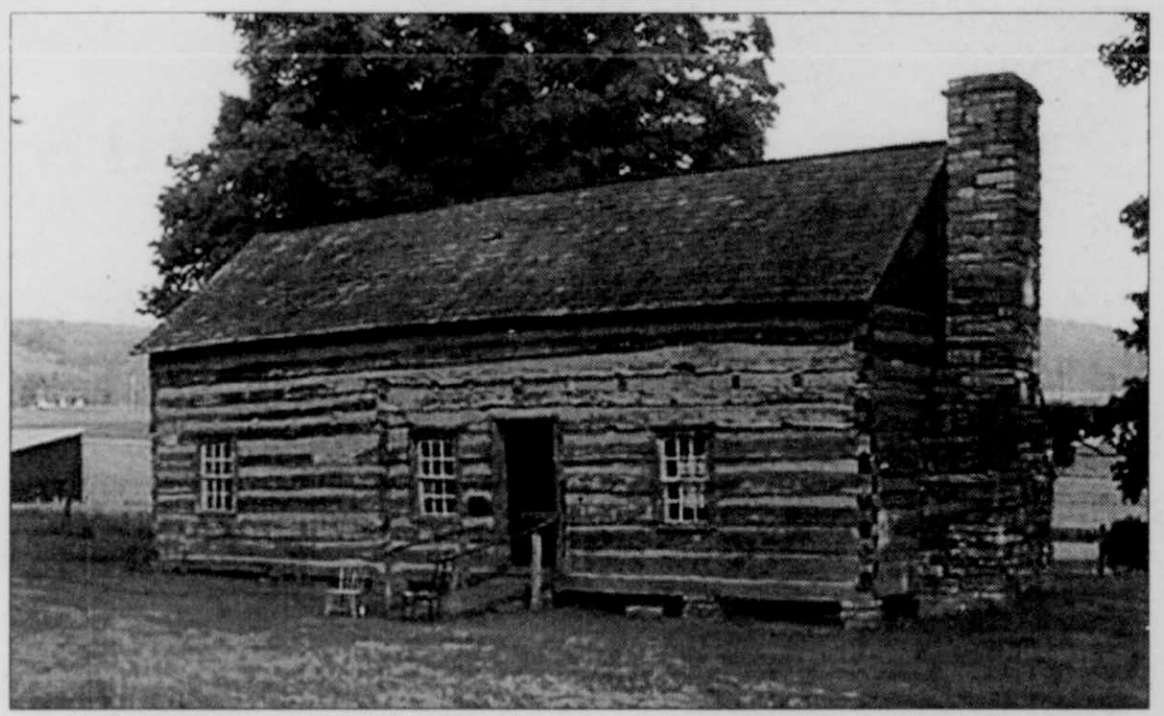
Our Town Theatre is funded in part, by the Garrett County Arts Council and the Maryland State Arts Council.

Band Concert

Continued from Page 4

Steamroller arrangement will start the second half of the concert, "Carol of the Bells," and will be followed by a Latin medley titled "A Calypso Christmas." Tom Simpson will perform a trumpet solo in the next number, Douglas Wagner's arrangement of "Have Yourself a Merry Little Christmas," and concert master/clarinetist

Continued on Page 38



HOLIDAY COOKIE SHOPPE SLATED FOR DEC. 4 – The Drane House, Accident, will be open on Saturday, Dec. 4, for the annual Holiday Cookie Shoppe. Operating hours are 9 a.m. to 2 p.m. There will be home-baked cookies to choose from for gifts or entertaining holiday guests. Proceeds benefit the Drane House and its garden. The historic structure is located off Rt. 219 along Cemetery Road.

Calendar Being Produced By Sincell Publishing

The Sincell Publishing Company Inc. is compiling photographs taken by staff members for a 2011 calendar.

The photos being used were taken by Lisa Rook, ad manager; John McEwen, staff photographer; Lisa Broadwater, Grantsville office manager; Richard Hill, graphic designer; and Fabian Green, advertising representative and designer.

The calendar features scenes taken across Garrett County. There are two photos per page, a large main photo and a complementary smaller photo. Each month's main photo was taken in that month. Some have appeared in *The Republican* newspaper.

The calendars will be available by Dec. 1. More information about ordering will be available at that time.



GARRETT PETMINDERS
Garrett County's *ONLY*
Professional PetSitting Service
301.334.2950 / 301.334.0674
www.garrettpetminders.com
Email: garrettpets@verizon.net

SERVING ALL OF GARRETT COUNTY & THE DEEP CREEK LAKE AREA

ASPCA Member

NAPPS

John Deere Christmas
Something For Everyone on Your List
Sale Friday, Nov. 26, & Saturday, Nov. 27



All John Deere
TOYS
10% Off





10%-50% OFF
Select Merchandise

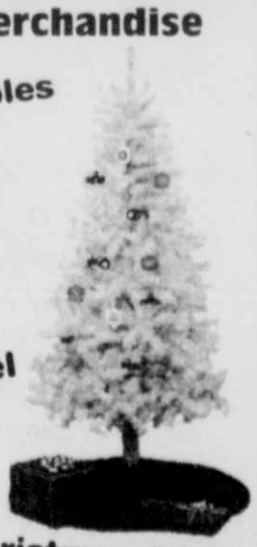
Infant, Toddler & Youth Apparel





Collectibles





Men's & Ladies' Apparel





Christmas Decor

All In-Stock Landpride Attachments **ON SALE**

All Used Equipment **10% Off**



Manor Home Center
1375 Maryland Hwy., Mtn. Lake Park • 301-334-2109
(Located 1 mile east of Oakland on Rt. 135)
Open Monday - Friday 8am - 5pm & Saturday 8am - 12pm
JOHN DEERE

SNOWBIRD CREATIONS GLASS STUDIO
PRICES ***SLASHED*** FOR
"BLACK FRIDAY"
Shop for Jewelry, Art Glass and many other Gift items.
Open Nov. 26, 10-4
(Throughout December until Christmas by Appointment.)
Call 301-387-4624 for Directions
398 Snowbird Lane/Swanton, MD 21561
"We are doing our part to stimulate the economy!"
www.SnowbirdCreations.com



KELLER'S CHRISTMAS TREE FARM
1106 Brethren Church Road, Accident, MD 21520 • 301-746-8878

Farm Open November 27 - December 23

Saturday	Sunday
9 am - 5 pm	Noon - 5 pm

If our hours don't work for you, call for an appointment that fits your schedule.

• Cut your own fresh tree •
• Fresh, pre-cut trees will be available, starting at $15 •
• We have trees 10 ft. to 14 ft. tall too •

Follow Rt. 219 to Accident Bittinger Road.
1 mile east of town. Follow the signs to Brethren Church Road entrance.

Have a Real Tree Christmas!

Smith's

Englanders

Antiques & Collectibles

A must visit on your trip to Deep Creek Lake



Over 6,000 square feet of furniture, china, heirloom jewelry, tools and much more.

Full-time, courteous staff available while you browse.

Open 7 Days a Week at 8:30 a.m.



est. 1946

Dottie's Fountain & Grill

Where friends, old and new, meet and celebrate



Full breakfast and lunch service available.

DAILY LUNCH SPECIALS

Outstanding milkshakes!

Enjoy a real Garrett County breakfast! Genuine buckwheat cakes & sausage.



301-533-0000 • Open 7 days a week at 8:30 a.m.

205 Alder Street at Second Street in downtown Oakland

HANDICAPPED ACCESSIBLE



TUX HAS FINISHED HIS CHRISTMAS SHOPPING – He purchased several of the specialized Monopoly games that the Garrett County Humane Society is selling this holiday season. In the past, the group offered mostly animal themed games, but now shoppers can chose from over 50 themes. There are about 10 animal games (cat, dog, farm, etc.), plus an additional 12 specific dog breed games (beagle, Westie, Lab, etc.). Also, there are 29 miscellaneous themes, such as lighthouse, Bible, and baseball, from which to choose. The big games are $24 each, and Puppy-opoly/Pony-opoly are less. Brochures listing the types of games available and an order form will be displayed at area businesses from Friday, Nov. 19, through Wednesday, Dec. 8. Games will be delivered before or by Dec. 17. "If you need a game before that date, please contact the Humane Society directly," noted president Lisa Baker. The following locations will have the information available: Pineview Veterinary Hospital, Countryside Animal Hospital, Casselman Veterinary Services, Curves of Oakland, and HART's Spay/Neuter Clinic in McHenry. "These games are not only family friendly and educational, they never become outdated," Baker said. "This year, give a gift that doesn't take batteries and provides hours of fun during the long winter months. Plus, your purchase provides much needed funds for us to continue to help homeless/neglected animals and helps us to continue our spay/neuter voucher program. We're a non-profit, volunteer organization, and we are the only group that responds to the 200+ animal neglect calls in Garrett County. If you do not want to purchase a game, you may make a special holiday donation through the mail. We appreciate any donation anytime." Donations may be mailed to GCHS, 1124 Mary Drive, Oakland, MD 21550. For more information, persons may call 301-334-2738.



Cook And Bake Your Way To Healthier Eating This Season

(ARA) – The arrival of the cooler weather means different things to many different people – football season, the vibrant colors of the changing leaves, hot chocolate, snuggly sweaters, and a vast array of festive flavors that reinvigorate cooking and baking routines.

Surprisingly, these seasonal comfort foods don't have to wreak havoc on your waistline. Many of this season's hottest flavors are naturally low in calories, and even offer essential vitamins, minerals, and fiber to help you take small steps toward shealthier eating while enjoying the foods you love.

"Many Americans face the challenges of eating healthy all year, but maintaining motivation during the winter months is particularly hard," says Hope Warshaw, registered dietitian and author of "Diabetes Meal Planning Made Easy," published by the American Diabetes Association. "My clients are always asking about simple ways to stay on track. I recommend making small changes to existing routines – such as cooking and baking with a fiber-enhanced product like Splenda® No Calorie Sweetener Granulated with Fiber – as an easy way to watch your daily fiber intake add up, gram by gram."

Warshaw also recommends taking smart shortcuts, wherever possible, and incorporating high-nutrient ingredients into your favorite seasonal dishes. With the right knowledge, cooking and baking with a little boost of fiber has never been easier.

Pumpkin

As the "star" in many holiday baked goods such as pies, muffins, breads, and more, pumpkin is definitely one of the season's most delicious and nutritious flavors.

Give your favorite pumpkin recipe a fiber boost by ditching the sugar and baking with Splenda with Fiber, Granulated, a no-calorie sweetener for foods and beverages with three grams of fiber per tablespoon.

"With this product, you get a two-for-one bonus – more fiber with less added sugars," says Warshaw.

Beans

Nothing signals the arrival of sweater season like a bowl of chili that warms you from the inside out. Give your chili a fiber makeover by opting for kidney and black beans and tossing in some fiber-rich Swiss chard.

Cut calories by skipping the meat or using lean turkey and give your dish an added twist by adding butternut squash and lightly garnishing with pine nuts. The end result: a dish that will keep you full and satisfied all day.

Apples

"An apple a day keeps the doctor away." This saying has never rung more true – the apple and its skin are among nature's fruits that are highest in fiber.

Skip the season's candy apples that line grocery store shelves and go for some homemade baked apples instead. Cut down on added sugars by baking your cored

Continued on Page 31

HOLIDAY Savings

ONE DAY ONLY!

Friday, November 26

7 A.M. - 7 P.M.

25% OFF 7-8 a.m.

20% OFF 8-9 a.m.

15% OFF 9-10 a.m.

10% OFF after 10 a.m.

Percentage Off Reg. Retail

THE EARLIER YOU SHOP, THE MORE YOU SAVE!



Refreshments!

Sign up for In-Store Giveaway on November 26

SAVE NOW! Christmas Decor & Giftware 40% OFF Percentage Off Reg. Retail Now thru Nov. 30, 2010

Four All Seasons GIFT SHOP

OPEN DAILY

Dry Dock Plaza, Deep Creek Lake • 301-387-8087

STAINED GLASS
By Lou DiCarlo
The Stained Glass Man
GREAT CHRISTMAS GIFTS!
214 I Street
Mtn. Lake Park
301-334-8222
OPEN EVERY DAY!



From the staff of Sincell Publishing

POPPY SEED TEA BREAD

3 cups flour
2 1/2 cups sugar
1 1/2 tsp. baking powder
3 eggs
2 tbsp. poppy seeds
1 1/2 cups milk
1 cup plus 2 Tbsp oil
1 1/2 tsp. vanilla
1 1/2 tsp. almond extract

Glaze:

1/4 cup orange juice
1/2 tsp. oil
3/4 cup sugar
1/2 tsp. vanilla
1/2 tsp. almond extract

In large bowl, mix all ingredients. Pour into two greased and floured 9- by 5-inch loaf pans. Bake at 325° for 1 hour 20 minutes. Check with toothpick. Cool 10 minutes in pan. Heat glaze till sugar has dissolved. Prick top of bread with toothpick and pour glaze over top.

Beth Bowers

RICE KRISPY GOOEY TREATS

1 pkg. of white chocolate chips
3/4 cup peanut butter
1 1/2 cups Rice Krispies
1 1/2 cups mini marshmallows

Melt white chocolate chips in microwave for 1 minute. Add 10 seconds until melted. Cream and add peanut butter. Then add Rice Krispies and marshmallows. Spoon into mini baking cups.

Beth Bowers

TULISHTASTA

6 slices of bacon (crispy – precooked works great)
1 pkg. kluski noodles (cook and drain well)
1 pint sour cream
16 oz. cottage cheese

Continued on Page 12

Holiday Bizarre Slated By G'ville Involvement Grp.

The Grantsville Involvement Group will host a fundraiser holiday bizarre on Friday, Dec. 3, at the Grantsville Elementary School.

Set-up for the event will begin at 5:30 p.m., with the open hours to be from 6 to 7 p.m.

Santa and Mrs. Claus will be on hand to listen to wish lists. Hot chocolate and cookies will be available, as well as music, crafts for the kids. and vendors selling their wares. Brand name items will be available, such as Mary Kay Cosmetics, Avon, Silpada jewelry, lotions, and soaps, and more.

For more information, persons may call Sharon Menges at 301-334-7730 or Robin Jones at 301-895-3144.

Helbig Jewelers
We're Still Here!!!
Stop in and see our most extraordinary collection
Diamond Stud Earrings
Fashion Rings
Pendants
Our Own Personal Watch Line
~Solid stainless steel cases
~3-year warranty
~Swiss movements assembled in the U.S.A.
~Men's & Women's
Check out our selection of Pre-Owned Antique Wrist & Pocket Watches
Full service watch & jewelry repair– all work is done right here!
Helbig Jewelers
223 East Alder St., downtown Oakland
Closed Sunday & Monday
301-334-2610



www.grandcentralhomefurnishings.com

Grand Central Inc.

Oakland Mtn. Lake Park Trader's Landing McHenry

Grand Central Home Furnishings
301-334-9515
Maryland Hwy.,
Next to 84 Lumber
Mtn. Lake Park, MD

Grand Central at the Lake
301-387-2278
Dry Dock Plaza
Deep Creek Lake, MD

12 Months Free Financing
See store for details

Does not apply to previous sales. Not valid with any other offer. Limited to stock on hand. Items vary in each location. Delivery fees may apply.

*Black Friday discounts do not apply to mattresses

50% Off All Christmas Giftware

BLACK FRIDAY EARLY BIRD Specials



Friday, November 26
Both Locations
Open at 7 a.m. · Cash & Carry Sale

Shop Early, Save More!

7 a.m. - 8 a.m.
45%* OFF
Reg. Price
on all in-stock items

8 a.m. - 9 a.m.
40%* OFF
Reg. Price
on all in-stock items

9 a.m. - 10 a.m.
35% OFF*
Reg. Price
on all in-stock items

10 a.m. - 7 p.m.
5% OFF
SALE PRICE
on all in-stock & special order items

5% OFF* SALE PRICE on all in-stock & special order items
Both Locations · All day Saturday & Sunday, November 27 & 28



ONE DAY ONLY · Friday, Nov. 26
50% OFF
Regular Retail On
Electric Fireplaces and Stoves,
Jewelry Armoires and Vanities
while supplies last



Sea View Firm Queen Mattress Set
$399 Sealy



Can't Get 8 Hours of Sleep?

get a better six™
better support
better pressure relief
Posturepedic
Designed to eliminate tossing and turning caused by pressure points

Recipe Corner

Continued from Page 10

Paprika
Salt and pepper to taste
Canned plums

Mix noodles, sour cream, and cottage cheese together. Break bacon into small pieces and add to mixture. Bake at 350° in greased dish until browned. Sprinkle with paprika. Serve with plums.

Ellie Paugh

CHOCOLATE CHIP BLONDIES

3/4 cup butter, room temperature
3/4 cup granulated sugar
3/4 cup brown sugar
1 1/2 tsp. vanilla
3 large eggs
2 1/4 cups all-purpose flour
1 tsp. salt
1 tsp. baking soda
3/4 cup butterscotch chips
3/4 cup chocolate chips
3/4 cup chopped walnuts (about 3 oz.)

In a bowl, with a mixer on medium speed, beat butter, granulated sugar, and brown sugar until smooth. Add vanilla and eggs and beat until well blended. Stir in flour, salt, and baking soda until well combined. Stir in butterscotch chips, chocolate chips, and walnuts. Butter a 9- by 13-inch baking pan and spread dough level in pan. Bake in a 350° regular or convection oven until top is browned and a wooden skewer inserted in center comes out with moist crumbs attached, about 30 minutes. Cool on a rack for 15 minutes, then cut into 24 rectangles. Serve warm or cool. Makes 24 blondies.

Lisa Rook

CRANBERRY CHUTNEY

1 lb. cranberries
1 cup seedless raisins
1 2/3 cups sugar
1 cinnamon stick
1 1/2 tsp. ground ginger
1/4 tsp. ground cloves
1 cup water

Cook above ingredients together for 15 minutes or until cranberries just begin to pop. Add the following ingredients and continue to simmer for 15 to 20 minutes.

1 medium onion, chopped
2 medium apples, chopped
1/2 cup celery, thinly sliced

When mixture is cooked, remove cinnamon stick, refrigerate, and serve.

Lisa Rook

MOM'S CRISP MOLASSES COOKIES

3 cups sifted flour
1 tsp. salt
1 tsp. baking soda
2 tsp. cinnamon
2 tsp. ginger
1/3 cup sugar
3/4 cup shortening
1 1/3 cups molasses
2 eggs

Continued on Page 13

Thanksgiving Fest Service Set By Shepherd Of Hills

The Shepherd of the Hills Lutheran congregation will host a community Thanksgiving Festival worship service on Tuesday, Nov. 23.

Pre-service singing will begin at 6:45 p.m., with the worship service following at 7. The service will be held at the Sitzmark Room (lower level) of Will O' the Wisp at Deep Creek Lake. Pastor Donald R. Thomas will preside. All are welcome.

Shepherd of the Hills is a mission congregation of the West Virginia/Western Maryland Synod of the Evangelical Lutheran Church in America (ELCA). Regular Sunday services are held at the Garrett 8 Cinemas at 9:30 a.m. For further information, persons may call 301-387-0400, or visit the church web site at www.shepherdofthehillslutheran.org.

YOUR CHRISTMAS GIFT HUNT ENDS HERE!

AGWAY

- New Model CVA & Traditions Muzzleloaders & Supplies, Rifles and Pistols
- Crossbows $159 & up
- Hunting Supplies, Scopes, Knives, Ammo, Gloves, etc.
- Waterproof Muck Boots
- Deer Feeding Supplies
- Bird Feeders
- Gift Certificates Available

SAMS' AGWAY
South 8th Street, Oakland
301-334-3444



BLACK FRIDAY ATM CASH GIVEAWAY



On Friday, November 26, you could find a $50 Bill at any of our ATM locations!*

*Excluding Garrett County Memorial Hospital

60

WEPCO FEDERAL CREDIT UNION

www.wepcofcu.com

MAIN OFFICE 204 North Branch Ave. • P.O. Box 157 • Bloomington, MD 21523
301.359.3081 • 800.292.8139 • Fax 301.359.3683

OAKLAND OFFICE 12826 Garrett Highway • P.O. Box 614 • Oakland, MD 21550
301.334.1431 • 877.334.1431 • Fax 301.334.1544
Drive-Up • 130 North 4th St. • Oakland, MD 21550

KEYSER OFFICE U.S. Route 220 South • P.O. Box 818 • Keyser, WV 26726
304.788.5305 • 866.788.5305 • Fax 304.788.5398

LAVALE OFFICE 12511 Winchester Road • LaVale, MD 21502
301.729.0146 • 866.729.0146 • Fax 301.729.9415

EQUAL HOUSING LENDER
NCUA

Recipe Corner

Continued from Page 12

Sift together dry ingredients and cut in shortening. Heat molasses. Add to flour mixture. Chill until stiff enough to roll. Roll very thin on lightly floured board. (1/16th inch). Cut with cookie cutters. Decorate with nuts, colored sugar or orange rind. Bake on greased cookie sheet in 375° oven for 8 minutes.

Lisa Broadwater

DEVILED EGGS

6 hard-cooked eggs, peeled, cut in half, and yolks mashed in a bowl
3 tbsp. Hellman's mayonnaise
1 tbsp. Grey Poupon country Dijon mustard
Paprika, parsley, or tarragon

Add mayonnaise and mustard to the yolks. Stir well with a spoon to achieve a creamy texture. Add more mayonnaise and/or mustard, if needed, to taste. Fill the whites evenly with the mixture and garnish each egg half with paprika or a small sprig of parsley or tarragon. Makes 12.

Renée Shreve

DAD'S FAVORITE OATMEAL SUGAR COOKIES

1 cup sugar
1 cup shortening (half butter)
2 eggs
1 tsp. vanilla
1 cup uncooked oats
1/2 cup raisins
1 3/4 cups flour
1/2 tsp. salt
1 tsp. soda
1/2 tsp. cinnamon

Cream sugar, shortening, eggs, and vanilla well. Mix in remaining ingredients. Refrigerate four to five hours or overnight. Shape dough by rounded teaspoons into balls. Place on ungreased baking sheet. Flatten with greased bottom of glass dipped in sugar. Bake at 375° for 10 minutes. Makes four dozen.

Lisa Broadwater

MACARONI CHEESE DELUXE

1 7-oz pkg. (2 cups) elbow macaroni
2 cups small-curd, cream style cottage cheese
1 cup sour cream (low-fat works fine)
1 slightly beaten egg
3/4 tsp. salt
Dash pepper
8 oz. sharp process American cheese, shredded (2 cups)
Paprika

Shred American cheese first; set aside. Cook macaroni; drain well. Beat egg in the baking dish, then add cottage

Continued on Page 31

Gortner Church To Hold Thanksgiving Meal At Comm. Ctr.

Gortner Union Church will hold its community Thanksgiving meal on Tuesday, Nov. 23, at the Pleasant Valley Community Center beginning at 6 p.m.

All are invited to bring a covered dish to share. Donations received will be used for local outreach projects. Music will be provided by the Mullet family.

The community center is located on Joni Miller Road, off Paul Friend Road.

Let It Snow!

YAPPY HOLIDAYS!
BUY A TREE & HELP PAWS!



Choose and cut your own Christmas tree and help PAWS and the dogs & cats of Garrett County!

www.garrettpaws.org

All trees are beautiful Fraser Firs & range from table top height to over 10 ft. Trees are priced at $5/foot including tax, and half the purchase price goes directly to PAWS!!! Cut your perfect tree when you choose it or come out early to Gary & Debbie Sines' small tree farm on Oakland Sang Run Rd. near Bray School Rd. & tag it for cutting later in December. Saws provided and help with cutting available on weekends.
"NO POWER SAWS, PLEASE"
Open every day from 9:00 am till sunset, but please call 301-387-3447 to schedule your visit or for information.





CHORAL SOCIETY PRESENTING "CHRISTMAS JOY" CONCERT – The Garrett Choral Society, under the direction of Julie Turrentine, will present J.S. Bach's *Magnificat* along with a number of other Christmas works in this year's concert. Christmas Joy, the title of the concert, will be presented on Saturday, Dec. 11, at 8 p.m. and Sunday, Dec. 12, at 2 p.m. This year's presentation will be given at St. Pater at the Lake Catholic Center, located along Mosser Road near McHenry. The *Magnificat*, which will be presented as the first half of the program, is a major vocal work of Johann Sebastian Bach. The text is the canticle of Mary, mother of Jesus, as told in the Book of Luke. There are 12 movements, and the work will feature soloists Dave Callis, Betsy Dempsey, Beth Mankin Moore, Jim Tong, and Mary McEwen, along with a duet by Jane Nolan and Judy Bertsch, and a trio by Carolyn Deverse, Mary Lee Moore, and Joan Lambert. A wide variety of Christmas choral works will be presented in the second half of the program, including "Patapan," "The Frozen December," "Lux Aurumque," "Joy to the World," and a percussion-augmented piece featuring the men titled "Betelehemu," with soloist Royce Warnick. The Con Brio singers, an octet, will present a unique rendition of favorite songs from the *Nutcracker Suite*. Tickets are available now from any choral society member, or at Jan Florist or Gregg's Pharmacy, both in Oakland. They are $10 for adults and $5 for persons 18 and younger.

Offers Ideas

Continued from Page 3

refunds or exchanges.

Keep good records. Whether you're ordering by mail, phone, or online, it's important to keep detailed information about the transaction, including your order number, shipping costs and dates, warranties, and refund and return policies.

Ship early. If you're sending gifts to out-of-towners, factor in extra time for shipping. If you wait until the last minute, you may pay a hefty price for express or overnight shipping.

To learn more about money management and shopping wisely, visit www.ftc.gov/moneymatters.

The FTC works for the consumer to prevent fraudulent, deceptive, and unfair business practices in the marketplace and to provide information to help consumers spot, stop, and avoid them.

To file a complaint or to get free information on consumer issues, visit ftc.gov or call toll-free, 1-877-FTC-HELP (1-877-382-4357); TTY: 1-866-653-4261.

The FTC enters consumer complaints into the Consumer Sentinel Network, a secure online database and investigative tool used by hundreds of civil and criminal law enforcement agencies in the U.S. and abroad.

Helbig's
Carpets & Carpet Cleaning
Rt. 560, Oakland
In business 33 years
Private Residence
Personalized Service With
Butch & Carolyn Helbig
Open 9-5 Mon.-Fri.
9-noon Sat.
Evenings by Appointment
301-334-9598

We're the couple who says, "A floor without a rug is like a kiss without a hug."

For everything that Christmas means,
For all the joy the season brings,
For sending us the King of Kings—
Lord we give you praise.
For everything that you have done,
For all the hearts that you have won,
For offering us your precious son—
Lord we give you praise.

Let us keep Christ in Christmas
For He is our hope and our joy.
Not just at Christmas, but always.

For all the fond Christmas
Memories of business
Acquaintances
These past 33 years,
We say thank you!

HOST A
SCENTSY PARTY
Scentsy
Call Marla for details
301-895-5033

Gregg's Rx
PHARMACY
Your Health is Our Business
Merry Christmas!
Lorann Oils for Candy Making
Boxed Christmas Cards
Affordable Gifts
-from the staff of Gregg's Pharmacy

- Computerized Prescription Service
- Free Automatic Prescription Refill Program
- Hospital Beds, Wheelchairs, Walkers, Canes, Crutches
- Diabetic Supplies
- Wound Care Supplies
- Ostomy Supplies
- Flu Vaccinations
- We Accept All Prescription Insurance Plans
- We Bill Medicare Part B for Durable Medical Supplies
- Free 2011 Calendars
- Free Farmers Almanacs

20 North Third Street, Oakland, Maryland 21550
301-334-2197 • FAX: 301-334-3577
e-mail: greggspharmacy@gmail.com
101 Gregg Memorial Drive, Terra Alta, WV 26764
304-789-2200 • FAX 304-789-2641
e-mail: greggspharmacy@yahoo.com
Website: www.greggjnc.us

Be A Savvy Holiday Shopper

(StatePoint) – Holiday shopping can be fun. But it can also be tiring and consume time better spent with the family.

If you're looking to maximize your holiday enjoyment, try employing a few savvy tips that will make you a smarter consumer.

Take Inventory

Before setting out to the mall or visiting your favorite shopping web sites, take inventory of what's left over from last year. This may include gift wrap and trimmings, but you may also come across gifts you bought but never actually gave.

In addition, make a list of people you must buy for and those you'd like to buy for. Then establish your budget and determine how much you'll spend on each person on your "must" list before moving to your "maybe" list.

Know Before Buying

Conscientious shoppers know their bank balance before buying anything. Nowadays, this is easy to do with text messages from your bank at your request.

Look for sales on things you need, but avoid buying discounted items you don't need; it's a notorious trap for blowing any holiday budget. And know the refund and exchange policy for gifts that you're not sure about.

Continued on Page 27

Episcopal, Lutheran Thanksgiving Eve Service Scheduled

A joint ecumenical Thanksgiving Eve worship service will be hosted by St. Matthew's Episcopal Church and St. Mark's, St. Paul's, and St. John's Lutheran churches on Nov. 24 at 7 p.m. The service will be held at St. Mark's in Oakland, located at the corner of Second and Center streets.

The service will include special music by a combined choir, accompanied by Joe Ashby on trumpet. The message will be given by Rev. Chip Lee, and Holy Communion will be shared. All are invited to attend.

STAINED GLASS
By Lou DiCarlo
The Stained Glass Man
GREAT CHRISTMAS GIFTS!
214 I Street
Mtn. Lake Park
301-334-8222
OPEN EVERY DAY!

Old Tavern Antiques
Rt. 7, West of Terra Alta, WV
ANNUAL HOLIDAY
OPEN HOUSE
Saturday & Sunday
Nov. 27 & 28
SPECIAL HOURS: 10 a.m. till 6 p.m.
(both days — Thanksgiving Weekend)
Special Free Refreshments
PLUS Discounts on Everything in Our Shop!
And... stop by ANYTIME for our new Homemade APPLE DUMPLINGS & Ice Cream!
Open Thu./Fri./Sat. 10-5 and Sun. - Wed. by chance
MC/VISA ~ Free Gift Wrapping too!
Veterans Memorial Hwy. • 304-789-6602
Just 30 minutes West – Take MD-39 to WV-7 THRU Terra Alta 4 more miles

Christmas begins with Christ
Luke 2
Begin your Christmas shopping with a gift from
EMMAUS ROAD CHRISTIAN STORE
Storewide Sale
Save up to 50% (some restrictions may apply)
Garden Center Plaza, Garrett Hwy., Oakland
301-387-8858
www.emmaus-road.com

A Gift Certificate Says It All...



Show your appreciation to your customers, employees, friends, and family.
They will love this gesture...
We Guarantee It!
The more you give, the more you receive...
Buy 5 Gift Certificates, in Any Amount, Get 1 Free!
Stop in or just call and we'll mail them!
Plan Your Holiday Party With Us!
Our restaurant, with enclosed deck, can accommodate up to 150 people. We also have private rooms for small parties.
We cater to your taste – and your budget!
Call today to discuss the many menu selections and entertainment options. Schedule your party at our restaurant or let us bring the party to your place.
Open Every Day — 11 a.m. - 9 p.m.
Cornish Manor Restaurant & Lounge
Less expensive than you think!
www.cornishmanor.net
830 Memorial Drive, Oakland • Phone 301-334-6499

Celebrate Favorite Memories With Keepsake Gifts

(ARA) – As the holiday season approaches, you're starting to think of gift ideas for everyone on your list – from family and friends, to those people who've touched you or your family's lives in a special way.

You would like to give each one on your list a truly personal gift that will be remembered and cherished long past the holiday season.

One way to do this is to create custom photo gifts online using your own digital photos or artwork. Think of a special photograph that captures a fun memory or important milestone and use that image to create an affordable gift that they will use and treasure every day.

Whether you choose a puzzle, a deck of cards, keepsake box, or coffee mug, you're creating a one-of-a-kind gift that celebrates a unique memory that you share. You don't need to have special design talents to be creative; you can use online tools like www.jostens.com and click on photo gifts to quickly and easily add your treasured artwork or photos to a great keepsake gift.

If you're in need of some fun photo gift ideas, here are a few suggestions from Jostens, a company with a rich history of helping people share their unique stories and connections:

* Keep their favorite vacation memories going long after the trip when you turn their coffee mug into a memorable keepsake they'll want to show off every day.

* Scan your precious old family photos to create timeless gifts such as a keepsake box crafted in beautiful hardwood with a glossy mahog-

Continued on Page 35



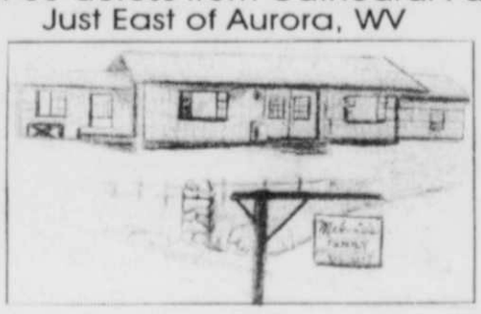


Looking for a great gift?

Why not a Gift Certificate?

Melanie's
FAMILY RESTAURANT

Rt. 50 across from Cathedral Park
Just East of Aurora, WV



BREAKFAST SERVED ALL DAY!

Good Food, Friendly Smiles & Low Prices

Open: Mon.-Sat., 8-8; Sun., 8-7

304-735-3219

DF Deep Creek FITNESS

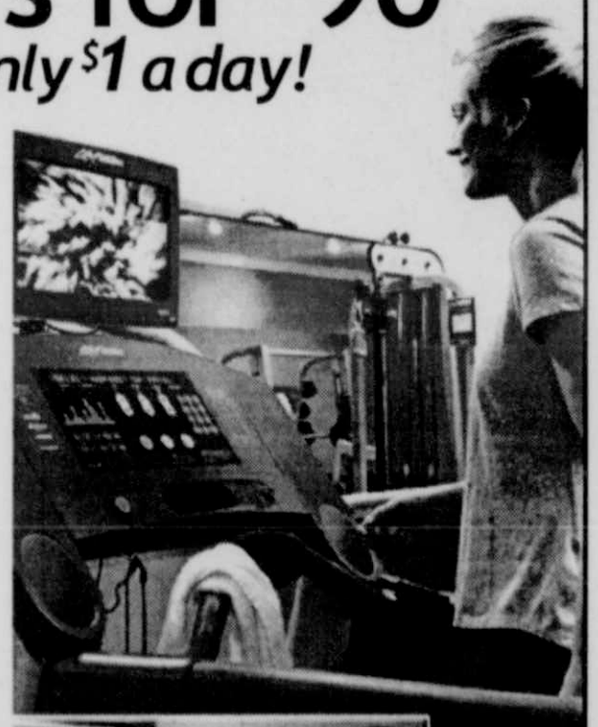
Where Fit Happens!

90 Days for $90

That's only $1 a day!

- LifeFitness Cardio Machines with individual television entertainment systems
- LifeFitness Pro Series strength circuit
- Free Weight area with HAMMER STRENGTH® equipment.
- Multipurpose Studio
- Personal Training Options
- Showers and Locker Rooms

Visit our website for hours and rates.



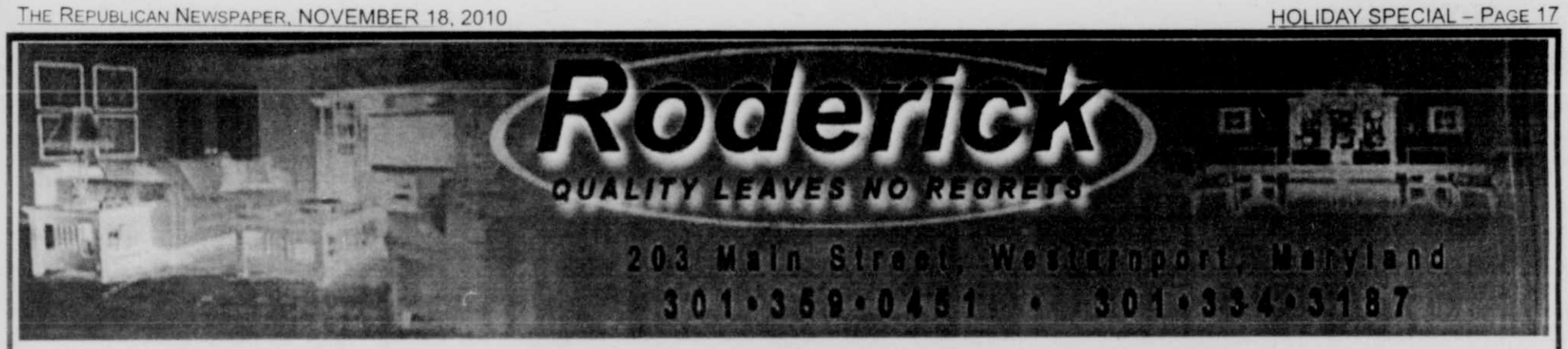




AAD INC.

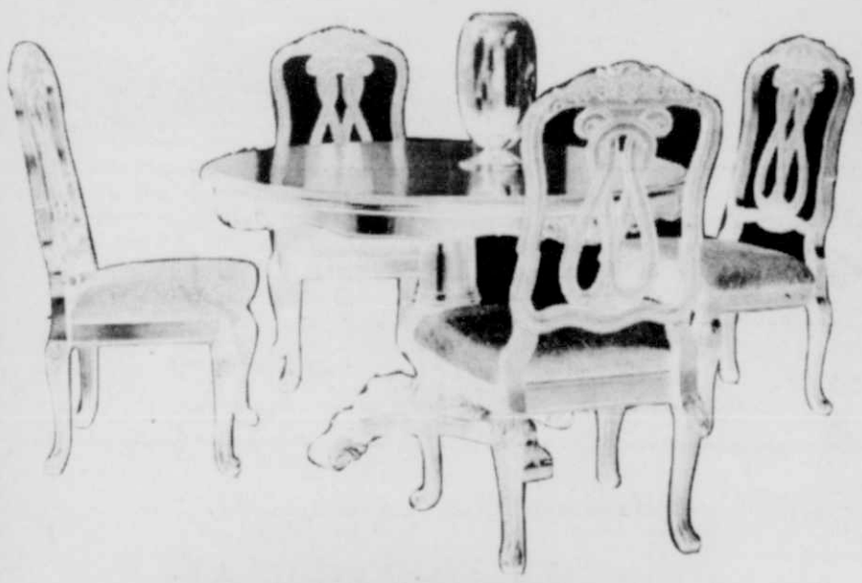
Market Square Shopping Center, 24586 Garrett Hwy., McHenry, MD 21541

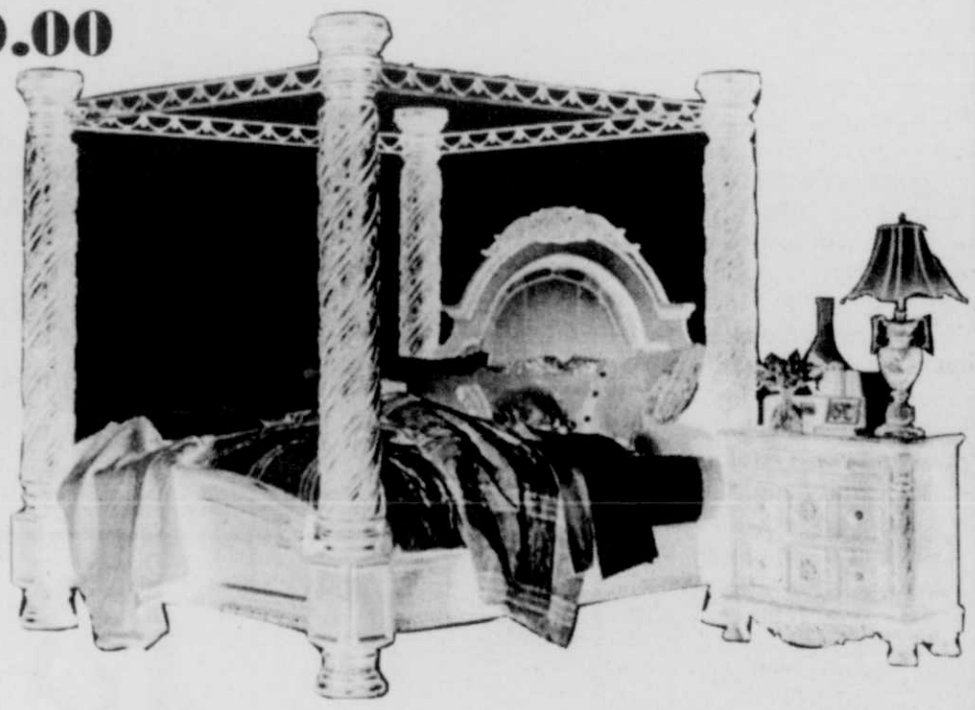
301.387.8888 • www.deepcreekfitness.com

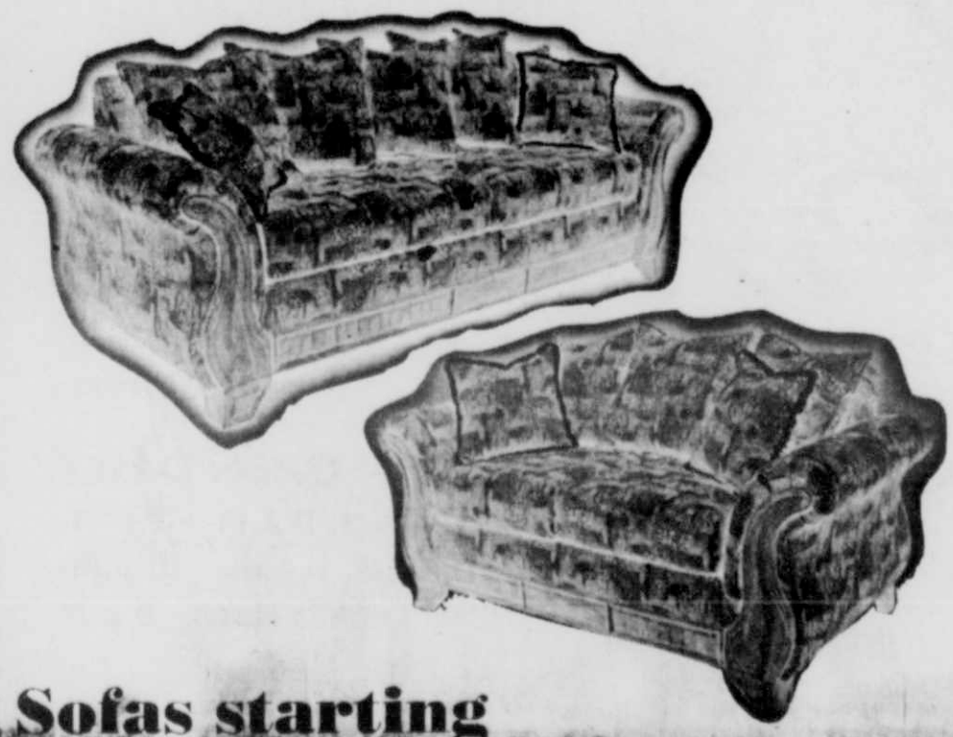


Everyday Low Prices

Dinettes Starting at $299.00







Sofas starting at $299.00

Complete Bedrooms Starting at $599.00

18 Month Interest Free
FINANCING AVAILABLE
FREE DELIVERY

Monday, Wednesday, Friday • 10 a.m. - 8 p.m.
Tuesday and Thursday • 10 a.m. - 5 p.m.
Saturday 10 a.m. - 4 p.m.

RODERICK
"Quality Leaves No Regrets"

203 Main St., Westernport
301-359-0451
www.rodericksoutlet.com

Our Town Theatre To Host Annual Christmas Market

Our Town Theatre's fourth annual Christmas Market will be held at St. Peter's Catholic Church Parish Social Hall in Oakland on Saturday, Dec. 4, from 10 a.m. to 4 p.m.

The market is a fundraiser for the theatre organization, with the proceeds going toward Our Town Theatre's Backstage, the scenery, costume, and prop shop which is located along Center Street, close to the theatre.

The market will offer a wide range of handmade gifts for purchase, a Christmas café with chili and Fair Trade coffee and tea, bake sale, and Christmas music and readings.

New artists involved this year include Robert Yonke, who will be selling his watercolors and note cards, and Paul Dixon, who will be selling his handmade soy candles, soaps, and fragrances.

Other items available will be handmade fine stoneware, nature photography and cards, art glass jewelry, ornaments, and bottle stoppers, as well as crocheted, hand-knit and felted gifts, animals, and dolls. Wooden puzzles, baskets, cutting boards, handmade rugs, silk Christmas flower arrangements and wreaths, sock animals, Gortner folk art, handmade Christmas cards, and Amish cookbooks will also be for sale.

Persons may purchase Fair Trade coffee, tea, and chocolates, which are items for which the sellers in Third World countries are paid appropriately. Guests may also sign up for CSA (Community Supported Agriculture) shares.

The bake sale will feature festive plates of confections and cookies ready for holiday party tables and gift-giving.

Persons may pre-order "Reggie's Favorite Dog Biscuits" for $3 per dozen by calling OTT at 301-334-5640. Callers should leave a message with name, phone number, and number of dozens. Orders can then be picked up at the market and paid for at that time. Orders will be taken by phone until Nov. 30.

Musicians will provide holiday music during the sale. Some of the artists are

Continued on Page 23



OTT'S CHRISTMAS MARKET SLATED – The fourth annual Our Town Theatre Christmas Market will take place on Saturday, Dec. 4, from 10 a.m. to 4 p.m. at the St. Peter's Catholic Church Parish Hall, located along Fourth Street in Oakland. The market is a fundraiser for the theatre organization, with the proceeds going toward Our Town Theatre's Backstage, the scenery, costume, and prop shop which is located along Center Street, close to the theatre. The market will offer a wide range of handmade gifts for purchase, a Christmas café with chili and Fair Trade coffee and tea, bake sale, and Christmas music and readings. All are invited. For more information, persons may call OTT at 301-334-5640.

STAINED GLASS
By Lou DiCarlo
The Stained Glass Man
GREAT CHRISTMAS GIFTS!
214 I Street
Mtn. Lake Park
301-334-8222
OPEN EVERY DAY!

Ledo Pizza®
PASTA & PUB
GIFT CERTIFICATES AVAILABLE
Great food at a great price in a comfortable family atmosphere.
• Handmade Dough Pizzas
• Appetizers
• Calzones & Stromboli
• Salads
• Angus Burger Subs
• Ledo Classic Subs
• Ledo Oven Baked Subs
• Dinner Entrees
OPEN DAILY:
Mon.-Thurs. 11 a.m. - 9 p.m.,
Fri. & Sat. 11 a.m. - 10 p.m.,
Sunday Noon - 9 p.m.
LEDO PUB SPECIALS:
Happy Hour
Monday & Tuesday
4-7 p.m.
Wednesday Night
$1.50 Drafts
5 p.m.-Close
301-387-6300, McHenry Plaza

www.greenthingsandstone.com

GreenThings, LLC

Landscaping • Mulch • Natural Stone

Call Today...301-334-5810

Commercial & Residential Landscaping

Schedule Your Fall Plantings & Fall Clean-Up With Us Today!

FIREWOOD

Seasoned 100% Hardwood

GUARANTEED

"YOU GET WHAT YOU PAY FOR"

- Delivery Available
- Bulk Purchases – Semi-Loads Available Upon Request (10 cords)

MHIC# 96039

Five Useful Ways To Ensure A Quality Charitable Experience This Season

by Jeff Rasley

Giving money to a worthy cause should be a personally satisfying experience, but for many people donating money is nothing more than the impersonal act of writing a check. Busy folks might not have the time to be active volunteers in their favorite charitable organizations, but with these five easy suggestions anyone can personalize their donation.

1. Give Directly

Consider donating directly to a worthy cause versus a big bureaucratic charity that simply divides up your donation among many different organizations. In this way you decide which particular charity is worthy of your donation. Why leave that personal decision up to someone else?

2. Take the Time to Decide

It's your hard earned money. Spend the time and consider what cause or organization you really care about. If you did have time to devote to a cause or to do volunteer work, how would you spend that time? What stirs your passion? If you love animals, consider your local Humane Society. If educating children is your special passion, you should be able to find a charter school to assist. Of course a religious organization that promotes your faith is worthy as well.

3. Ask to See Results

Modern technologies offer many ways to monitor the direct results of your charitable donations. Reports with digital photos can be e-mailed by staff in response to requests from donors. Most organizations have web sites that are regularly updated with news about projects and organizational initiatives. Every donor has the right to see how one's money is spent.

4. Read the Reports and Look at the Pictures

You don't need to immerse yourself in the financial mi-

Continued on Page 21

WE DO LAYAWAYS!

Over 20 Different Colors and Color Combos

School Colors

Match Any Decor

Tropical Colors will look great around the pool next summer

Made from Recycled Plastic

Heavy Duty

Maintenance Free



If you are looking for a **Unique Gift** this season which will give your loved ones many years of use and enjoyment — check out the full line of "Poly" outdoor and patio furniture at

PICNICS & PATIOS

9372 Garrett Hwy., Oakland • 301-533-1920 or 317-429-6481

~ Deluxe Adirondack Chairs
~ Folding Chairs
~ Porch Swings
~ Gliders
~ Tables & Chairs
~ End Tables
~ Coffee Tables
~ Swivel Gliders
~ Picnic Tables

Blowout Prices on in-stock items

The Agents and Staff at Long & Foster Real Estate and Resort Rentals Wish you and Your Family a Happy Holiday Season and a New Year of Health, Happiness & Prosperity.



LONG & FOSTER REALTORS

longandfoster.com

Real estate 800.3336.5253
Resort Rentals 800.336.7303
www.DeepCreekResort.com

REALTOR MLS EQUAL HOUSING OPPORTUNITY



GARDEN CLUB OFFERS CHRISTMAS SWAGS – Members of the Mountain Laurel Garden Club have gathered materials for handmade swags that will be sold as a holiday fundraiser. There is a choice of four different ribbon colors with cones on each swag, which are $10 each. Proceeds will go toward the garden club's educational programs and horticultural projects. Purchasing information can be obtained by calling Marg Lewis at 301-387-8229 or Dorothee Bittinger at 301-334-4677. The swags will be available for pick-up on Thursday, Dec. 2, from 3 until 6 p.m. at the Mountainside Community Building, located at 20330 Garrett Highway, just north of the Lakeside Creamery.

The ROSE TRELLIS
Gifts & Crafts
Collectibles

Candles Make Great Christmas Gifts!

McCall's Country Canning Inc.

Lg., Med. & Sm. Jars, Cottage Cups & Tealights
Lots of Fragrances to Choose From!

Candle of the Month

25% OFF

November: Cinnamon Cranberry
December: Christmas Jingle

We also have Potpourri and Oils to Match
(Many Scents to Choose From).
Regular & Mini Flags
(Christmas, Winter, & Other Seasons Too).
Flag Poles, Lanterns, Wax Tarts, Burners,
Lots of Candles & Holders, Walking Sticks,
Spools, Lamps, Wreaths, AND LOTS MORE!

Shop Early for Best Selection!

232 East Alder St., Oakland
301-533-4445
Open Mon.–Fri. 10 to 5; Sat. & Sun. 10 to 3

Five Useful Ways

Continued from Page 20

nutiae of the charitable organization to feel involved. Enjoy the photos of those kids playing in the shoes you donated. Watch the online video of the well being dug in that remote mountain village. If you don't have the time to pound nails, you can still enjoy the photos of the house going up.

5. Require Accountability

If you're not an accountant and don't want to audit the books of your chosen charity, don't. Just ask to see proof that your money has been used in the way you directed. When you give money to the athletic department of your alma mater to purchase new jerseys for the basketball team, there is nothing wrong with asking for a team photo showing off the team's new outfits.

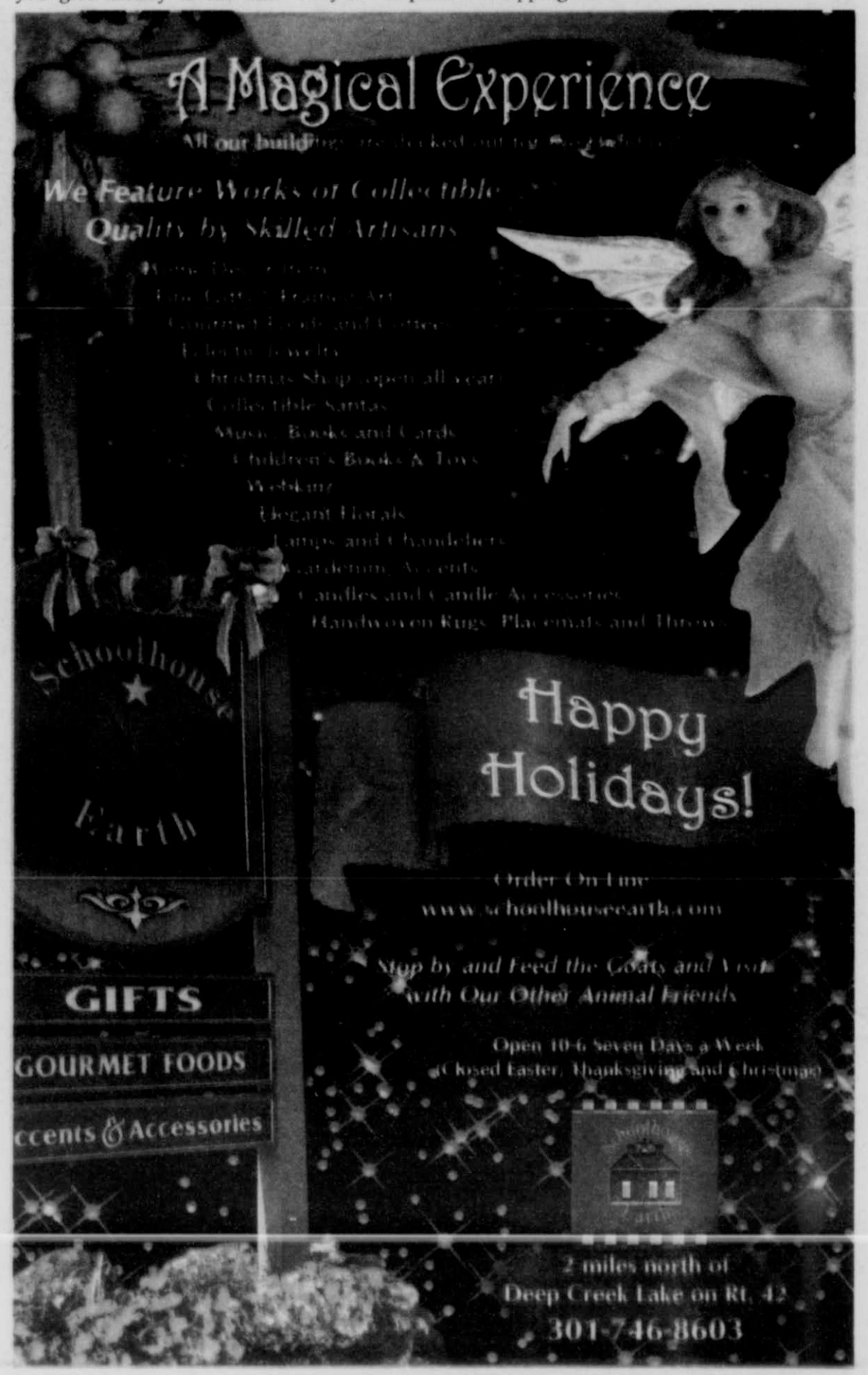
Tracking your donation to make sure it has carried out your wishes is your right. And don't be afraid to ask what percentage of the nonprofit's receipts goes to administrative overhead. Any organization that has hefty administrative costs may be more focused on paying its personnel than fulfilling the mission.

Americans are the most generous givers in the history of the planet. Whipping

HOLIDAY SPECIAL - PAGE 21

out the wallet or checkbook to support worthy causes is a regular exercise of many Americans. The transaction can end as nothing more than a simple transfer of funds, or it can be the beginning of a satisfying relationship. When the charitable donor and the charitable organization engage in mutual sharing, both sides will find the relationship more meaningful.

Jeff Rasley is co-director of the Basa Village Project and author of Bringing Progress to Paradise (Red Wheel/ Weise-r). Inviduals may visit him online at www.jeffreyrasley.-com.



Christmas Cookies To Be Available At Oakland Church

St. Paul's United Methodist Church, Oakland, will hold its annual Christmas Cookie Walk on Sat., Dec. 11, from 9 until 11 a.m. The event will take place in the fellowship hall.

A wide selection of traditional favorites and many unique varieties of cookies will be available, according to a spokeswoman. The cookies will be sold by the pound, and containers will be provided.

The church's Sew Crafty Ladies will also have crafts available for purchase. All proceeds benefit various local mission projects.

The church is located at the corner of Oak and Fourth streets. For more information, persons may call 301-334-2391.



WITNESS AN "AMISH CHRISTMAS" at the Yoder House (pictured) in Grantsville during Spruce Forest Artisan Village's "Christmas in the Village," slated for Friday, Dec. 3, from 4 to 8 p.m. and Saturday, Dec. 4, from noon to 8 p.m. Visitors will see the village lit by over 400 candle luminaries, visit the fire-warmed studios to meet the artists and purchase holiday gifts, hear stories in the Miller House, help children decorate cookies in the Compton One-Room School House, join carolers strolling the pathways through traditional greenery and garlands, visit the Village Church for hours of live music, and nibble on holiday refreshments. Admission is free, but donations will be accepted.



There's No Place Like Home for the Holidays

Overlook Ridge
AT DEEP CREEK LAKE

A New Premiere Community



Beautiful Lake View Lots with Boat Slip starting at $219,900

Complete Home Packages (House, Lot and Boat Slip) starting at $485K

Custom Homes with your choices

Call Gardner Homes 410-647-2858



Directions:
From Route 219 South take Leo Friend Road to the Overlook Ridge entrance.

Secure your lot today!

Maple Spring Church Slates Nov. 23 Service

Maple Spring Church of the Brethren, Aurora, will host a Thanksgiving service on Wednesday, Nov. 24, at 7 p.m.

This service is open to the public and sponsored by the ministers. Rev. John Foy will be the speaker. The church is located about ½ mile south of Eglon on Rt. 24.

Christmas Market

Continued from Page 18

Lynn Grimm on hammered dulcimer, Marci McClive and Ruth Seib of Marsh Mountain Consort, Sherri Remley on Celtic harp, and the the Our Town Theatre Christmas Band.

Members of Garrett Reading Council will read holiday children's books for young shoppers at 12:45 and 2:45 p.m.

Tickets for a 50/50 raffle are being sold, and the drawing will take place at the market. The winner will not need to be present. A door prize will be given away every hour.

For more information, persons may call OTT at 301-334-5640.

St. Mark's Slates Annual Children's Christmas Pageant

St. Mark's Lutheran Church in Oakland will host its annual children's Christmas pageant on Sunday, Dec. 19, during the regular church service, which begins at 10 a.m. This year's program is titled *The Christmas Tree*, written by Susanne Hudson, and will feature children from pre-kindergarten age through high school.

The service will include special music by the young people, who will play chimes and sing Christmas carols. The pageant will serve as the message for the day, according to Dawn Lewis, superintendent of the Sunday School program at St. Mark's.

A coffee hour, sponsored by the Sunday School, will be held immediately following the service. The theme for the coffee hour will be a birthday party for Jesus. The Sunday School will be collecting "gently used" toys for the Dove Center, so all are encouraged to bring a "gift for Jesus" to the party.

For more information, persons may call the church at 301-334-2668.

STAINED GLASS
By Lou DiCarlo
The Stained Glass Man
GREAT CHRISTMAS GIFTS!
214 I Street
Mtn. Lake Park
301-334-8222
OPEN EVERY DAY!

TRAILERS! TRAILERS!TRAILERS!
TRAILERS, TRAILERS & MORE TRAILERS!
What a great gift!
10% to 30% Discount
starting at $595
Garrett Automotive
301-387-6148
TRAILERS! TRAILERS!TRAILERS!

the Gallery Shop
GARRETT COUNTY ARTS COUNCIL
206 E. Alder Street
Downtown Oakland
All locally made gifts
Handmade soap & sachets
Unique jewelry
Woodwork
Beautiful paintings & photography
Pottery & glass
Felted hats and knitted scarves
Baskets
Greeting cards
and more
Gift Certificates Available
Find the perfect thing for anyone on your list with prices starting at $3.00!
Open
10am – 5pm
Monday – Saturday
301-334-6580

28th Annual
Christmas Open House
Sunday, November 28
11 a.m. - 4 p.m.
Refreshments
Open House
Specials
Santa Claus
Arrives at
Noon!
GREEN ACRES GARDEN CENTER
and FLOWER BASKET
12619 Garrett Highway • Oakland • 301-334-3855


Shutterstock

Affordable Holiday Home Decorating Ideas

(ARA) – Family, friends and good times – the holidays are here again. While your budget may not be what it was in years past, there's no reason to trim back your holiday decor.

All it takes is a little imagination and some inspiration from decorating experts to create fun, affordable holiday decorations. Here are a few holiday decorating ideas to inspire you.

Revive last year's decorations with new colors. You don't need to spend a fortune on store-bought decorations to add a little sparkle to this holiday season.

Change the color palette of older ornaments and decorations with a coat of Rust-Oleum Ultra Cover 2X spray paint in colors like colonial red, hunter green, key lime, or apple red.

Decorate your entryway for the holidays. In addition to stringing holiday lights, use spray paint to create an impressive pathway to your home's entrance. Paint a wreath silver or gold for a contemporary holiday look.

Or add a whimsical touch to patio planters. Use painter's tape to guide you in painting alternating red and white stripes. Your planters will look like candy canes that came straight from the North Pole.

Create a snowman doorstop. Transform a brick or paver into a festive door stop for less than $10. This quick and easy project is a great gift idea you can do with the kids. Thoroughly clean a brick or paver block and paint it with a coat of Rust-Oleum Universal in gloss pure white.

When dry, give your snowman earmuffs. Hold the brick or paver vertically and glue black puff balls on both sides of the brick. Connect them with a black pipe

Continued on Page 38

STAINED GLASS
By Lou DiCarlo
The Stained Glass Man
GREAT CHRISTMAS GIFTS!
214 I Street
Mtn. Lake Park
301-334-8222
OPEN EVERY DAY!

Great GIFT FOR YOUR FAVORITE HUNTER!
MESHACH BROWNING'S
Forty-four Years of the Life of a Hunter

An account of hunting exploits in Garrett Co. MD & WV in the early 1800's. Hunting lore, animal behavior and settlement life. A reprint of Meshach's 1859 publication, SOFT COVER 5½"X8½", 432 pages + twelve full page hunting scenes with numerous in-text illus. Order your copy of this 19th CENTURY HUNTING CLASSIC. Price $25.00. P/H $3.00 (priority mail) $5.00. $1.60 tax MD resident. Book shop open by appointment.
Appalachian Background 301-334-4334
We repair your injured books. Oakland, MD

Time is our Business
THE Clock SHOP
A PLACE YOU MUST VISIT!!
OVER 300 CLOCKS ON DISPLAY
Expert Clock & Watch Repair
Elegant Clocks Make Elegant Gifts

Nautical Clocks & Weather Instruments
German Cuckoo Clocks
Team & College Watches
Seiko & Rhythm Musical Clocks
Authorized Dealer & Service Center
301-729-6500
BEL AIR PLAZA, ROUTE 220 NEAR CRESAPTOWN
Watch & Clock Sale, Repair & Restoration

Open House
Saturday, Dec. 4 – 9 a.m.- 5 p.m.
Four Seasons Stitchery
Main Street Grantsville
301-895-5958
Storewide Savings!
Gift Certificate Drawings
Pick up your Christmas Gift
& 2011 Coupons
Make it, Take it Christmas Ornaments
Refreshments

The Holidays Have Arrived at CANDYLAND USA

At all 3 locations

FRUIT BOWL
The Narrows
Cumberland
301-777-2790

HILL TOP FRUIT MARKET
Exit 22 off I-68
Grantsville
301-895-5915

FARMERS MARKET
Garrett Hwy.
Oakland
301-334-9146

ALL LOCATIONS OPEN 9 A.M. - 9 P.M. • 7 DAYS A WEEK

When making your own holiday sweets we have a huge selection of the things you need such as:

Merckens, Peters, & Wilburs Chocolate
•Candy Molds
•Flavorings
•Bags •Ties
•Boxes for lovely homemade treats
Also in stock, a huge selection of LorAnn hardtack oils and molds for hardtack

FOR ENTERTAINING & GIFT BASKET IDEAS:

- Snacks and Treats
- Popcorn Balls(arriving Nov. 22)
- Sugar Popcorn
- Dried Fruit Mixes
- Dip Mixes
- 40 Varieties of Cheese
- Jellies and Preserves
- Maple Syrup
- Canned Meats
- Honey
- Apple Butter
- Cheese Ball Mixes
- Relishes and Pickles

Snacking Nuts including Cashews, Mixed Nuts, Pumpkin Seeds, and Pistachios, to name a few

Over 900 varieties to choose from
•400 Kinds of Pic-a-Mix
•Bulk Packaged Candies
•Novelties
•Boxed Chocolates
•Candy Canes
•Nostalgic Candies
•Sugar-free Candies & Snacks
Candyland Has It All!

For all your Baking Needs

•Figs •Raisins
•Dates •Currants
•Fruit Cake Mixes
and many other dried fruits

Shelled nuts, like walnuts, almonds, black walnuts, peanuts & Brazil nuts

Discounts to Churches and Organizations

Order your fruit basket to pick up at any of our 3 location. Call 301-895-5915 to place orders 48 hour notice required

Oysters by the pint
(Gallon & ½ Gallon by order only)
We also have Crabmeat

Always a perfect gift, **Gift Cards Available in any amount!**

As Always We Offer a Fresh Selection of Fruits and Vegetables at the Lowest Possible Prices!

UMW Hosts Nov. 23 Thanksgiving Service

The United Methodist Women will be hosting a Thanksgiving service on Nov. 23 at 7 p.m. at the Hoyes Chapel. This service is open to the whole congregation and to the community.

A special service will be presented by three of the United Methodist Women district officers. All are encouraged all to come out to hear about the World Thank Offering, which is a project of UMW. After the presentation a time of fellowship will follow downstairs. Pie and beverages will be provided.

"Mark your calendar now and plan to join us for this evening of praise and thanksgiving," said a spokesperson.

Festival Of Trees

Continued from Page 5

Day) – 4–8 p.m., visitors can stroll through the forest of themed trees illuminated with thousands of lights and explore the gingerbread village, Mrs. Claus' Corner, train garden, and wall of wreaths.

Friday (Family Fun Day) – Doors open at 10 a.m.; craft/workshop, 10:30–11:30 a.m.; 11 a.m.–1 p.m., Lunch with Santa's Friends (special ticket purchase); 11 a.m.–5 p.m., Frosty's Funland: Letters to Santa, Santa's Bakery, and Coloring; 1–2 p.m., family craft; 2–3:30 p.m., Sundaes with Santa's Friends (special ticket purchase); 4 p.m., How to Make a Holiday Wreath workshop; 6:30 p.m., bedtime stories and hot cocoa.

Saturday (Holly Jolly Kids' Day) – 9–11 a.m., Breakfast with Santa (special ticket purchase, reservations suggested); 10:30 a.m.–5 p.m., Frosty's Funland: Letters to Santa, Santa's Bakery; 10:30 a.m.–5 p.m., face painting and word search; 2–4 p.m., Reindeer Games; 2–3:30 p.m., Sundaes with Santa; 5 p.m., silent auction closes.

Reserve tickets are available at Gregg's Pharmacy and Railey Realty, or by calling 301-334-6255.

HOST A
SCENTSY PARTY
Scentsy
Call Marla for details
301-895-5033

Cobra
SPECIAL OFFER!
Save $30
$89.99 Sale Price
-10.00 Instant Savings
-20.00 Mail-in Rebate
$59.99 After Mail-in Rebate
Cobra Radar Detector
12 band, voice alert, 360°, VG-2, safety alerts. #ESD9295 (CRD)
*Limit 1 rebate per household
Detector de Radar Cobra – Ahorre $30
*Límite 1 reembolso por hogar
Cobra Radar Detector
9 band, 360°, VG-2, safety alerts.
#ESD9275 (CRD) Sale $39.99 Reg. $49.99
Detector de Radar Cobra
NEW!
$9.99
Camo Knife
#010-273-IBT (IRB)
Cuchilla Camo
Folding Tactical Knife
#010-272-IBT (IRB) $11.99
Cuchilla Táctica que se dobla
Sale starts Nov. 21st!
YOUR CHOICE!
$3.99
9-LED Flashlight
#009-150-IBT (IRB)
Linterna de 9 LED super brillante
SPECIAL OFFER!
Save $5 on 2 After Mail-In Rebate*
CARQUEST Exact Fit Wiper Blades
#22-51 (CWP)
*Limit 2 rebates per household
Limpiaparabrisas de Exact Fit
*Límite 2 reembolsos por hogar
Save $5 After Mail-In Rebate*
Philips Vision Plus
Twin Pack Premium Capsules
#9006VPS2 (PLB)
*Limit 2 rebates per household
Cápsulas Gemelas Superior Philips Visión Plus
*Límite 2 reembolsos por hogar
Steering Wheel Covers
Starting At
$7.99
#38011 (CUS)
Cubiertas de volante
Floor Mats
Starting At
$14.99
2 piece. #C614BLACK (KRA)
Tapetes
Seat Covers
Starting At
$19.99
#5078833 (AEX)
Cubiertas de asiento
License Plate Frames
Over 25 Designs Now Available!
#23023 (CRU)
Marco para placa
New Slim Design Shows More Plate!
MOSSY OAK
$14.99
Mossy Oak Steering Wheel Cover
#MSW3401 (MSY)
Cubierta de volante Mossy Oak
$3.99
Mossy Oak Key Chain
#MKC1000 (MSY)
Llavero Mossy Oak
YOUR CHOICE!
$29.99
Mossy Oak Floor Mats OR Mossy Oak Seat Cover
#MFM4102 or #MSC4402 (MSY)
Sold individually.
Tapetes o Cubierta de Asiento Mossy Oak
More Mossy Oak Accessories Available!
¡Hay disponibles más accesorios de Mossy Oak!
SOUTHERN AUTO SUPPLY
Mtn. Lake Park, MD • OPEN 7 DAYS A WEEK!
Monday - Friday, 7:30 - 6; Saturday, 7:30-5; Sun., 9-4
301-334-1200

Shultz, Rogers Concert Slated At Cherry Glade

The Cherry Glade Mennonite Church will host a concert by Mark Shultz of Downhere and Alli Rogers on Saturday, Dec. 18, beginning at 7 p.m. The concert is titled "How Many Kings."

The doors will open at 6:15 p.m. For more information and/or tickets, persons may call 301-245-4223.

Be Savvy

Continued from Page 15

You should also get a receipt for your records and a gift receipt. This makes exchanges and refunds easier for you and less awkward for your recipients.

Have Back-up Plans

Savvy consumers know things don't always go as planned. Consider buying extended service contracts, especially for technology and appliance items. Some consumer publications warn against these without fully understanding the benefits.

Unlike basic warranties which only cover defects in workmanship and materials, extended service plans cover normal wear and tear and protect against failures due to environmental factors like heat, dust and humidity.

"Unlike manufacturers, which only provide support during normal business hours, most extended service plans offer service and troubleshooting support 24 hours a day, seven days a week," says Jamie Breneman, contributor to TheSavvyShopperBlog.com and spokesperson for N.E.W. Customer Service Companies.

Service contracts also cover things warranties don't, such as damage from power surges. And when repairs are needed, service plans guarantee all technicians coming into your home are well-qualified and fully screened. The plan also pays for itself since it only costs 10 to 20 percent of retail price.

To learn more about the difference between warranties and extended service plans, visit TheSavvyShopperBlog.com or newcorp.com.

Post-Holiday Savings

Black Friday and Cyber Monday aren't the only days to save. Get a jump-start on birthdays and holidays like Valentine's Day by scouring bargain bins for returned and discounted merchandise. Electronics and other boxed merchandise that's been opened cannot be resold at full price, and you might just find that gift you wanted for half price.

Keeping these tips in mind while shopping this holiday season can not only help you save money, but gain peace of mind. And isn't that really what the season is all about?

Mike Fratz, Josh Fratz &
the employees of
Fratz True Value
would like to thank
our loyal customers and
invite all to our
Customer Appreciation
Open House
Friday Nov. 26, 2010



WW
WildWood
Athletic Club
•Gift Certificates
•Personal Training
•Group Fitness Classes
•Nutrition Counseling
•Acupuncture
•Massage
•Memberships and Daily Passes
Members receive 24 HOUR ACCESS



Regular Hours:
Monday-Friday: 8am - 8pm;
Saturday: 8am - 12pm

12 North Bradley Lane
Oakland, Maryland 21550
Phone: 301-334-1300
www.oaklandwildwood.com
wildwoodathleticclub@verizon.net

HAVE A HEALTHY HOLIDAY!

After Thanksgiving Day
SALE
THREE DAYS ONLY!
Friday, November 26, 9:30 am - 8:00 pm;
Saturday, November 27, 9:30 am - 5:00 pm
AND SUNDAY, November 28, 11:00 am - 3:00 pm
ENTIRE COLLECTION OF SPORTSWEAR APPAREL
BUY ONE, GET ONE ½ OFF
Buy any item at Regular Price; getting any second item of equal or lesser value Half Price!!!
Hoodies, Tees, Jeans, Flannel Shirts, Pullovers,
Long Sleeve Casual Shirts, Sweaters, etc...
OUTERWEAR, DRESS APPAREL & ACCESSORIES
Jackets, Sport Coats, Suits, Dress Shirts,
Ties, Belts, Socks, Dress Pants, Dress Shoes,
Scarves, Gloves, Caps, Wallets.
20% OFF
Please Note: • Alteration charges may be applied to sales merchandise • Colognes are not included in sale •Sale does not apply to already discounted items • In-Stock merchandise only, no special orders.
Marvin's
200 E. Alder St.,
downtown Oakland
301-334-9211

The Paw-fect Holiday For Pets: Seasonal Tips For Pet Parents

(Family Features) – This holiday season, share seasonal celebrations and traditions with the entire family, including four-legged family members. According to a national PetSmart survey, 72 percent of pet parents include their pet in holiday festivities.

"The holidays are about being with our loved ones — and that includes our pets, too," said PetSmart veterinarian and pet care expert Dr. Robyn Jaynes. "Whether it's including your pets in a family photo, taking them on a family trip or giving that perfect holiday gift or treat, it's important for pet parents to consider the unique behaviors of each and every pet."

As families everywhere kick off the season, PetSmart has a few simple tips to help pet parents make it a safe and enjoyable time for their pets.

Put Up Pet-Friendly Decor

Keep your pet's safety in mind and help furry friends steer clear of dangerous decorations.

– Holiday lights mean extra electrical cords and plugs. For pets, these items are tempting "chew toys." Taking extra time to tape down or cover cords will help prevent shocks, burns or more serious injuries.

– Christmas trees are sure to attract a pet's attention. Secure Christmas trees to keep them from toppling over if a pet should try to climb them, use them as a scratching post or simply bump into them.

– Forgo small ornaments, especially balls, bells, and tinsel that are attractive to pets, but deadly if consumed.

Continued on Page 34

Christmas Eve Candlelight Service Set At Faith Evan.

The Faith Evangelical Free Church, located along Maryland Highway near the intersection of I Street in Mtn. Lake Park, will host a Christmas Eve candlelight service.

The service will begin at 7 p.m. on Dec. 24. The public is welcome to attend. For more information, persons may call 301-334-4172.

Peace on Earth

EVERYTHING IS ON SALE!



Lou DiCarlo
"The Stained Glass Man"
214 I St., Mtn. Lake Park, Maryland
301-334-8222

Alpine Lake Resort
Terra Alta, WV

Plan Your Holiday Party With Us!

Banquet Room Decorated
For The Holidays,
Catering Service & Lounge,
Dance Floor, Stage,
Outdoor Holiday Lights
& Decorations

Call Today to Hear About Our Affordable Pricing!

Thanksgiving Day Buffet
November 25, Noon - 3 p.m.
$14.95 plus tax & gratuity
Children 12 & under half price
Reservations Requested

800-752-7179
www.alpinelake.com

3rd Annual
Festival of Trees
Garrett County
November 24 – 27
Oakland Armory, N. 8th & High Streets

Don't Miss the Party & Auction!

Wednesday, Nov. 24 "Twas the Night Before" Preview Party & Auction**
Be the first to witness the illumination of thousands of lights.
Food, collector's ornament (first 150), live auction of trees, wreaths, centerpieces and gingerbread houses. Cash Bar. Ticket includes admission to remainder of Festival.

Thursday, Nov. 25 (Thanksgiving)
Open 4 p.m. – 8 p.m. • Reduced admission $4

Friday, Nov. 26, Family Day
Open 10 a.m. – 8 p.m.
10:30 – 11:00: Craft Workshop
11:00 – 1:00: Lunch with Santa's Friends**
11:00 – 5:00: Frosty's Funland
1:00 – 2:00: Family Craft
2:00 – 3:30: Sundaes with Santa's Friends**
4:00: Family Craft
6:30: Bedtime Stories and Hot Cocoa

Saturday, Nov. 27, Holly Jolly Kids' Day
Open 10 a.m. – 8 p.m.
9:00 – 11:00: Breakfast with Santa**
10:30 – 5:00: Frosty's Funland
2:00 – 4:00: Reindeer Games
2:00 – 3:30: Sundaes with Santa**
5:00 – 7:00: Frosty's Funland, Select Activities

** Special Tickets/Reservations Suggested
301-334-6255
Or visit www.fotgc.com

Deep Creek Lake

$1.00 OFF
Any one regular Festival of Trees, GC admission*. November 24-27, 2010
*Coupon good on door/non-special event admission. One coupon per customer, per day.

GLOTFELTY ENTERPRISES

COOPERTIRES
301-334-3911
www.glotfeltytire.net

TRACK DOWN
The Best
SAVINGS

COOPER WEATHER-MASTER S/T 2

Winter driving is the worst, so you deserve the best, the Weather-Master Radial. Our best highway radial features a special high traction tread compound tested on winter rally courses, ice racing tracks and Nevada Mountains. It combines below freezing flexibility and special "dampening" road adhesion properties to give you outstanding traction in almost all winter driving conditions.

ALL SIZES OF WINTER TIRES IN STOCK!

COOPERTIRES

TRENDSETTER SE

40,000 MILE
•All Season Tread Design
•Steel Belted •Whitewall
COOPERTIRES

ON THE ROAD PRICE

P155/80R13	64.50	P215/75R14	77.50
P185/75R14	72.50	P205/75R15	83.50
P195/75R14	72.50	P215/75R15	86.50
P205/75R14	73.50	P225/75R15	88.50
		P235/75R15	89.50

TRENDSETTER SE

40,000 MILE
•Steel Belted Radial
• All Season
•Whitewall or Blackwall
COOPERTIRES

ON THE ROAD PRICE

P175/70R13	67.50	P205/70R14	76.50
P185/70R13	68.50	P215/70R14	79.50
P175/70R14	68.50	P195/65R15	76.50
P175/65R14	68.50	P205/65R15	82.50
P185/65R14	73.50	P205/70R15	81.50
P185/70R14	68.50	P215/70R15	86.50
P195/70R14	71.50	P205/55R16	91.50
		P225/60R16	89.50

STARFIRE SF340

•Value Line
•All Season Capability & Performance
•M+S Rated
Starfire TIRES

ON THE ROAD PRICE

P175/65R14	60.50	P205/75R15	73.50
P185/65R14	60.50	P215/60R16	78.50
P185/70R14	60.50	P215/70R15	76.50
P195/65R15	64.50	P215/75R15	77.50
P195/70R14	60.50	P225/60R16	78.50
P205/65R15	71.50	P225/75R15	77.50
P205/70R15	72.50	P235/75R15	75.50

STARFIRE RS-C

•All Season Design •Value Line
•M+S Rated
Starfire TIRES

ON THE ROAD PRICE

P185/60R14	65.50
P185/65R15	60.50
P195/60R14	69.50
P195/60R15	72.50
P205/60R15	75.50
P205/60R16	72.50

STARFIRE SF-510 LT

•Modern All-Terrain Design
•Wide Footprint/ Dual Tread Arc
•M+S Rated
Starfire TIRES

ON THE ROAD PRICE

LT215/85R16	128.50	31x10.5R15LT	129.50
LT235/85R16	125.50	LT235/75R15	108.50
LT225/75R16	117.50	LT265/75R16	131.50
LT245/75R16	134.50	LT265/75R16	144.50
30x9.5R15LT	119.50	LT285/75R16	145.50
		LT265/70R17	157.50

STARFIRE SF-510

•Modern Highway Design
•Semi-Solid Center Rib
•Variable Pitch Tread •M+S Rated
Starfire TIRES

ON THE ROAD PRICE

		245/70R16	109.50
235/75R15	100.50	255/70R16	114.50
225/75R16	104.50	265/70R16	118.50
245/75R16	116.50	245/70R17	118.50
265/75R16	117.50	265/70R17	127.50
215/70R16	103.50	235/65R17	114.50
225/70R16	105.50	245/65R17	125.50
235/70R16	109.50	265/65R17	127.50

DISCOVERER ATR

•All-Terrain Design •Modern 5-Rib Design
VT ech Optimized Tire Profile
OWL or Black Sidewall
COOPERTIRES

ON THE ROAD PRICE

LT225/75R16	149.50	LT215/85R16	148.50
LT235/80R17	181.50	LT235/75R15	134.50
LT235/85R16	150.50	LT245/75R16	156.50
LT265/70R17	185.50	LT245/75R16	152.50
LT265/70R17	174.50	LT245/75R17	189.50
LT265/75R16	169.50	LT255/70R16	166.50
LT265/75R16	155.50	LT275/65R18	213.50
LT275/70R17	194.50	LT275/70R18	214.50
LT285/75R16	171.50	LT285/70R17	199.50
LT31x105015	146.50	LT30x950R15	137.50
LT305/70R16	193.50	LT315/70R17	222.50
		LT315/75R16	199.50

DISCOVERER STT

•Armor-Trek³ Carcass Construction
•Super Traction Tread •M+S Rated
COOPERTIRES

ON THE ROAD PRICE

LT235/75R15	170.50	LT235/85R16	180.50
LT30/950R15	168.50	LT245/75R16	194.50
LT31/1050R15	177.50	LT265/75R16	217.50
LT33/1250R15	203.50	LT285/75R16	225.50
LT35/1250R15	223.50	LT315/75R16	240.50

DISC BRAKE SERVICE $99.95* Most Cars

We Sell Custom Wheels

ALL TIRES IN STOCK
No need for special ordering!
AREA'S LARGEST INVENTORY

WE'RE DIFFERENT

HERE'S HOW: "ON-THE-ROAD PRICING"!
You Get No-Hassle Buying and No Hidden Charges!

- **FREE*** Computer Wheel Balancing
- **FREE*** New Valve Stems
- **FREE*** Fast, Expert Mounting
- **FREE*** Lifetime Rotation
- **FREE*** Wheel Alignment Check
- **FREE*** Brake Inspection

*With tire purchase

COMPUTERIZED WHEEL ALIGNMENT

We Use The Latest Computerized Electronic Test Equipment

- Extend Tire Life
- Stretch Fuel Mileage
- Ensure Safe Driving
- Reduce Down Time
- Get Better Handling

Cars • Pickups • RVs
Ton Trucks
Dump Trucks
School Buses
Tractor Trailers

Glotfelty Enterprises Gift Card

Gift Cards Available

14161 Garrett Highway, Oakland, MD

Monday - Friday 7:30 a.m. - 5 p.m.;
Saturday 7 a.m. until noon

SERVING THE COMMUNITY FOR 54 YEARS
LOCALLY OWNED & OPERATED

Protect Your ID And Money This Holiday Season

(StatePoint) – The holidays can be a wonderful time for shoppers who enjoy bargain hunting or admiring festive window displays. But it can also be prime hunting season for identity thieves.

According to a recent report from Javelin, the number of identity fraud victims in the United States jumped in 2009 by 12 percent from the previous year to 11.1 million adults – the highest increase since the survey was first conducted in 2003.

"Whether shopping online or in stores, all consumers need to be vigilant," says Shelley Solheim, director of financial education at Capital One. "By taking a few simple steps, shoppers can help protect themselves both online and at the mall, and safeguard their personal information from identify thieves."

To protect consumers during the holiday shopping season, the experts at Capital One are offering these simple tips.

At the Mall

No matter where you shop, be careful during the hectic holiday season.

* Streamline your wallet: Before shopping, clean out your wallet and take only credit cards, checks, and/or cash that you need. Never carry your Social Security card in your wallet.

* Be aware of your surroundings: Be conscious of other shoppers standing nearby when you are making purchases. Identity thieves have been known to copy credit card information or take pictures of cards on their cell phones.

* Don't leave valuables in your car: Your car's glove compartment isn't a secret hiding place. Wallets left in glove compartments account for thousands of credit card thefts every year.

Shopping Online

Be vigilant in cyberspace, especially when shopping on a web site that's new to you.

* Only use secure sites: When you're asked to provide payment information, the beginning of a web site's URL address should change from http to shttp or https, indicating that the purchase is encrypted or secured.

* Consider how you'll pay: Credit cards generally are a safe option because they allow buyers to receive credit from the issuer if the product isn't delivered. Don't ever send cash or use a money-wiring service because you'll have no recourse if something goes wrong.

* Use caution with social media: Retailers increasingly use social media to promote deals and disseminate coupons. But scammers also use these sites, often masquerading as a friend to deliver malicious links that allow hackers to steal personal information. Be suspicious of any message or promotion you did not sign up to receive, and instead of following links, go directly to a store's web site.

* Keep your password private: When selecting a password for an e-commerce site, do not use commonly known information, such as family names, birthdates, or numbers from your driver's license or Social Security number.

If your are a victim of identity theft, make sure to report it immediately to one of the three credit reporting agencies – TransUnion, Experian, or Equifax – and file a police report.

For more tips and advice on preventing and reporting identity theft, visit moneywise.org.

STAINED GLASS
By Lou DiCarlo
The Stained Glass Man
GREAT CHRISTMAS GIFTS!
214 I Street
Mtn. Lake Park
301-334-8222
OPEN EVERY DAY!

'Tis The Season To Save

SOUTHERN STATES
Farmer owned since 1923.

SAVE $10
$59.99
REGULAR $69.99
Berne® Deluxe Insulated Coverall
Brown duck. Double-stitched seams for added durability. Heavy-duty polyester/cotton core throughout. Small to 2XL. 3XL and above starting at $62.99. REGULAR $69.99 (Style #1417)

SAVE 10%
$44.99
REGULAR $49.99
Berne® Deluxe Insulated Bib Overall
Brown duck. Medium to 2XL including short, regular and tall lengths. 3XL and above starting at $49.99. REGULAR $54.99. (Style #B415)

Apparel available at participating locations.

SAVE $10
$19.99
REGULAR $29.99
Berne® Hooded Sweatshirt
Rugged zip-front hooded sweatshirt. Thermal lining. Medium to 2XL. 3XL and above starting at $22.99 REGULAR $32.99. (#SZ101)

SAVE $20
$99.99
REGULAR $119.99
Sherpa Lined Sandstone Ridge Coat
Medium to 2XL. 3XL and above starting at $109.99. REGULAR $129.99. (Style #C61)

SAVE $10
$79.99
REGULAR $89.99
Carhartt® Hooded Jacket
100% cotton sandstone duck. Quilted flannel lining. Medium to 2XL. 3XL starting at $89.99. REGULAR $99.99. (Style #J130)

SAVE $6.00
$36.99
REGULAR $42.99
Berne® Hooded Jacket
Quilted lining. Medium to 2XL. 3XL and above starting at $41.99. REGULAR $47.99. (Style #H351)

$49.99
FieldRunner Boot
Waterproof rubber boots with neoprene lining. Features removable insole, high traction sole and easy-on pull strap. (067-MISC)
AgRunner Boot (067-MISC)...$59.99

SAVE UP TO 30% ON BIRD FEEDERS!

$14.99
REGULAR $21.99
No-No Bird Feeder
2 1/2 pound capacity. Collapsible wire basket is ideal for feeding black oil sunflower seeds. Feeds 10 to 15 birds at once! (066-02004)

$17.99
REGULAR $22.99
Statesman Cage Tube Feeder
Best with sunflower or mixed seed. Protective cage provides extra perching for birds and resistance to squirrels. (066-21270)

$9.99
REGULAR $13.99
Upside Down Thistle Feeder
18" weather-resistant feeding tube with water-seal cap keeps seed drier. Birds feed from 6 upside-down feeding ports with perches. (066-96704)

SAVE $20
$9.99
REGULAR $29.99
Model 61 OT Old Timer Knife
Slim premium stock knife with 3-400 series stainless steel blades. Closed size 4". (070-02313)

Oakland Cooperative
1862 Maryland Hwy.
Mtn. Lake Park, MD
301-334-3121

SOUTHERN STATES
Farmer Owned Since 1923

Prices good through 12/31/10

www.southernstates.com
©2007 Southern States Cooperative Incorporated. All Rights Reserved.

Swanton Church To Hold Service For Thanksgiving

A Thanksgiving service will be offered at Swanton Otterbein United Methodist Church on Tuesday, Nov. 23, at 7 p.m. The public is invited. The church is located in downtown Swanton.

Cook And Bake

Continued from Page 9

apples in a blend of cinnamon, nutmeg, raisins and all-natural apple juice.

Who said satisfying your sweet tooth couldn't be healthy?

Cranberries

Great as a salad-topper, in trail and snack mixes, or simply enjoyed on their own, dried fruits can be sweet and natural treats with health benefits. Rich in antioxidants, dried cranberries are a great source of vitamins and fiber.

Pair the festive cranberry with the fiber-rich almond for a simple snack that will double as brain food and help you stay full and focused in between meals.

Sweet Potatoes

A classic in seasonal casseroles, pies and soups, sweet potatoes are on the top of the list when it comes to great-tasting and versatile fiber-rich vegetables.

Slice up and drizzle with olive oil and kosher salt to serve mouthwatering, homemade french fries, or bake in a low-fat casserole to enjoy an easy and delicious treat with some serious health benefits.

Peace on Earth

Recipe Corner

Continued from Page 13

cheese, sour cream, salt, and pepper and mix well. Add the shredded cheese, mixing well; stir in cooked macaroni. (You can mix all this up in a separate mixing bowl, then put it all in the greased baking dish if you prefer.) Sprinkle with paprika. Bake at 350° for 45 minutes. Enjoy!

Donna Aspinall

From *Better Homes & Gardens Casserole Cook Book*, 1968 ('70)

HARD TACK CANDY

3 cups granulated sugar
1 cup white corn syrup
1 cup water
Flavoring (peppermint, cloves, cinnamon, etc.)
Powdered sugar

Put first three ingredients in heavy saucepan. Stir until dissolved, then cook until candy thermometer reaches 300°. Add desired amount of flavoring. Pour onto buttered cookie sheet. When candy starts to get hard around the edges, pull up into pieces with fork and snip off with scissors. Drop in powdered sugar or put on cookie sheet until dry. Do not allow pieces to touch until dry. Peanut butter, nuts, or coconut may be added if desired. For butterscotch flavor, add 1/2 cup butter and pure vanilla flavoring. You'll need to work fast so the candy doesn't become too hard.

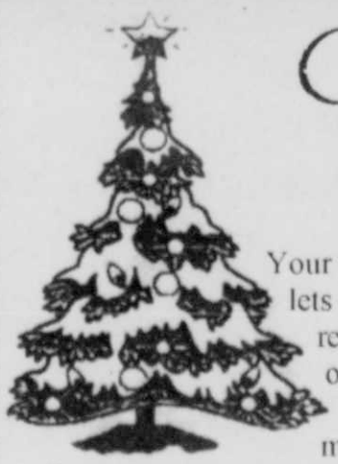
Renée Shreve

Continued on Page 37









Celebrate Your Holiday With A Gift Of Light

Your gift to the *Tree of Lights* lets you dedicate a light in remembrance of a loved one, to recognize someone special, or to make a contribution to Garrett County Memorial Hospital this holiday season. Upon receipt of your gift, we will mail you special *Tree of Lights* tribute cards to send to the appropriate individuals.

GARRETT COUNTY MEMORIAL HOSPITAL FOUNDATION

Please Print

Enclosed is a gift of $_____ ($5.00 for each light) to the GCMH Foundation's *Tree of Lights*.

Donor's Name: _____

Address: _____

_____

In Honor Of: _____

In Memory Of: _____

Please make checks payable to GCMH Foundation and mail to GCMH Foundation.

A copy of our current annual report is available at the Foundation Office. Documents and information under the Maryland Charitable Organizations Law can be obtained from the Secretary of State.

Holiday Open House Set At DCL Discovery Center

Children, friends, and families are invited to the Deep Creek Lake State Park Discovery Center on Saturday, Dec. 11, from 10 a.m. to 1 p.m. to visit Santa and join in on all the open house activities.

Santa will be here to listen to children's wishes and have his picture taken with them.

Children may decorate nature frames for their keepsake Santa photos. All are invited to share hot chocolate, coffee, and home-baked cookies, offered by the volunteers.

This event is being hosted by the Western Garrett County State Park Volunteers Inc.

For more information about the holiday open house and other programs offered at the Discovery Center, persons may call 301-387-7067, Friday through Sunday, from 10 a.m. to 4 p.m.

Trim-A-Tree Fundraiser Being Held In Kitzmiller

The Kitzmiller Empowerment Group has announced that a Trim-a-Tree program will take place during this year's Christmas season. All proceeds from the bow project will go toward Kitzmiller Christmas Cheer. The finished tree will be presented at the annual town Christmas celebration, slated for Dec. 3.

With donations to the Trim-A-Tree program, the empowerment group will decorate a Christmas tree at the Kitzmiller School with bows to honor, remember, encourage, and support loved ones. Bows are $5 each.

There will be one name per bow, and the choices are as follows: red, remember; white, support local police, fire, and rescue personnel; gold, honor; and red, white, and blue, support the country and military.

The tree decorating and old-fashioned Christmas celebration will take place Dec. 3 at 6 p.m. at the Kitzmiller School. The program will feature Christmas caroling, sleigh rides, refreshments, the bow recognition service, and pictures with Santa.

All are encouraged to purchase bows to honor and support loved ones, and to support the organization.

BACK BY POPULAR DEMAND...

A Concert of Russian Sacred & Folk Music

Saturday Night, Dec. 11, 7:30 p.m. • Tickets $10

A reception will held in the Parish Hall following the concert.

III Sunday of Advent, Dec. 12, 10:45 a.m., St. Matthew's

Special Advent Service in the Russian Tradition
featuring the St. Petersburg Men's Ensemble
PUBLIC IS INVITED

(The Dec. 12, 9 a.m. service at St. John's will be combined with the 10:45 service at St. Matthew's)



St. Petersburg Men's Ensemble (Russia)

Advent & Christmas Services Schedule

I Sunday of Advent, Nov. 28:	St. Matthew's 8 a.m. & 10:45 a.m. • St. John's 9 a.m.
II Sunday of Advent, Dec. 5:	St. Matthew's 8 a.m. & 10:45 a.m. • St. John's 9 a.m.
III Sunday of Advent, Dec. 12:	St. Matthew's 8 a.m. & 10:45 a.m. • *No 9 a.m. at St. John's*
IV Sunday of Advent, Dec. 19:	St. Matthew's 8 a.m. & 10:45 a.m. • St. John's 9 a.m.
Christmas Eve Services:	Family Service, St. John's 7 p.m.
Midnight Mass:	St. Matthew's 11 p.m.
Christmas Day:	St. Matthew's 10 a.m.

Midnight Mass Service at St. Matthew's will be broadcast live on the Internet Christmas Eve. Visit our website at www.episcopalchurchingarrettcounty.org for more details and a link to the webcast.

St. Matthew's Episcopal Church
126 East Liberty Street, Downtown Oakland

St. John's Episcopal Church
5234 Maryland Highway, Deer Park

Tidings of Holiday Cheer

MARYLAND LOTTERY

CITGO

Fill their stockings with **Lottery Tickets** 40 scratch-offs to choose from

Slurpees 6 Different Flavors 4 Sizes

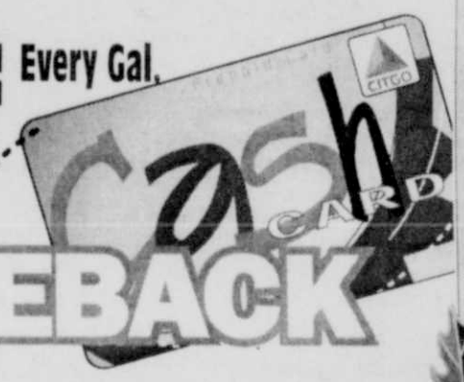
10 Flavors of Cappuccino

7-ELEVEN

Independently owned and operated by Todd & Liz Umstott

Cash Cards are the Perfect Gift!

5¢ OFF Every Gal. with your CITGO Prepaid Cash Card!



BOUNCEBACK

LUKE'S Liquors



Wine 10% OFF by the case

Check out our Holiday Gift Sets

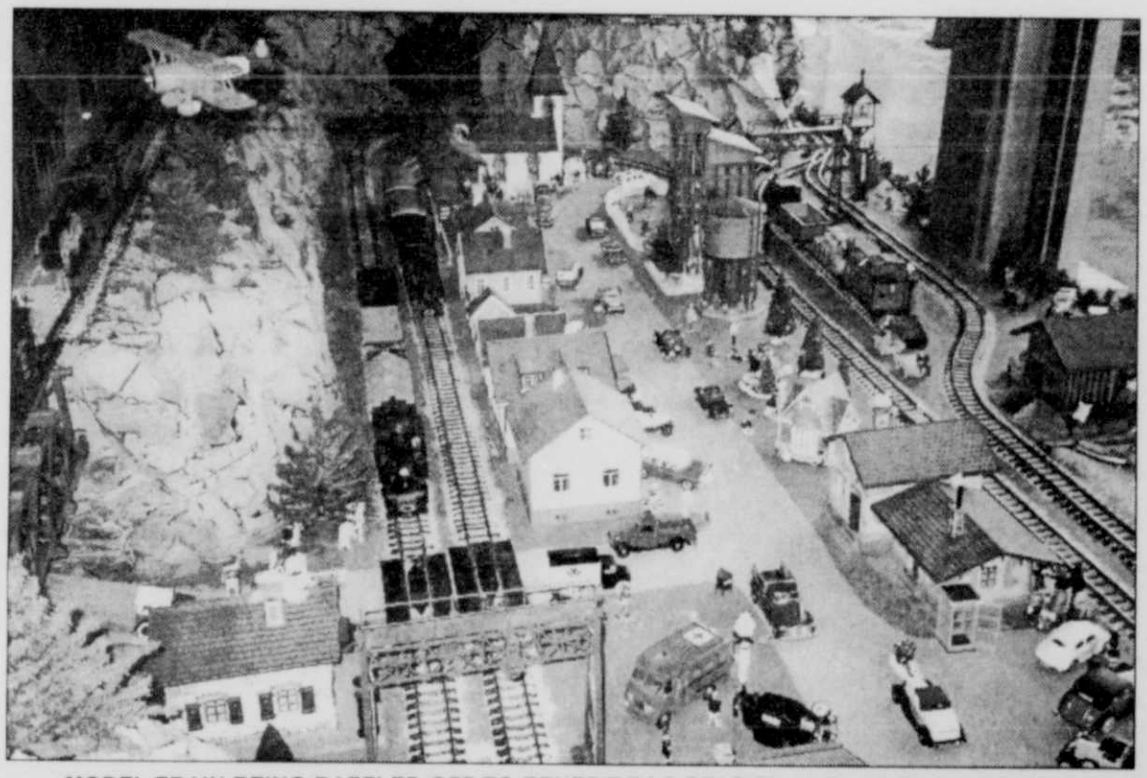
Every Wednesday...

10% OFF

All Beer, Wine & Liquor

A great way to save on holiday entertaining and gift-giving!

435 North 3rd Street, Oakland · 301-334-1199



MODEL TRAIN BEING RAFFLED OFF TO BENEFIT B&O STATION — Bruce Tharp, director of the Tharp Group, has made available to the Oakland B&O Station Museum committee, a Z-scale model train set to be raffled off for the benefit of the museum. The train set includes a Northern Pacific model locomotive with a tender, two freight cars, and a caboose. The set comes complete with 12 sections of track, a rerailer, and a power pack. It is a Macklin set from Germany. It retails for around $400 and is intended for serious collectors or model-train enthusiasts. Because of the small size of the gauge the set is not recommended for children under 12 years of age. Raffle tickets are $1 each (or 6 for $5) and are available at the Garrett County Historical Society Museum, the Oakland Town Hall, Proudfoot's Pharmacy, Gregg's Pharmacy, and the Helbig Insurance Agency. The drawing will be held just in time for Christmas on Saturday, Dec. 18, at Proudfoot's Pharmacy in conjunction with the House of Hope food drive.

Holiday For Pets

Continued from Page 28

Traveling With Furry Friends

Many families travel at this time of year. Whether pet parents are taking their pets along or leaving them at home, it's important to make sure their pets are safe and comfortable.

– Pet parents who board their pets should look for facilities that are clean and have friendly, responsive staff and strict policies on health and safety issues.

– If pets are included in a family's travel plans, many resources can help you find hotels that accommodate pets. Visit www.pets-welcome.com for more information.

– Many products are available to keep pets safe in the car, including harnesses and barriers that secure pets in the back of the vehicle.

Help Pets Get Camera-Ready

Just like the rest of the family, pets need to look their best for the holiday photo or the traditional shot on Santa's lap. Try these tips to prepare your pet:

– Help your pets look their best with a pre-photo bath.

– For pets that enjoy dressing up, holiday outfits such as a reindeer or Santa costume, cable knit sweater, elf hat, or jingle bell collar are festive.

– Having treats or special toys on-hand can keep pets from getting anxious while in line and also help them behave during the photo.

To find out when and where you can have your pet's photo taken with Santa

Continued on Page 37

STAINED GLASS
By Lou DiCarlo
The Stained Glass Man
GREAT CHRISTMAS GIFTS!
214 I Street
Mtn. Lake Park
301-334-8222
OPEN EVERY DAY!

Sugar & Spice Bakery
Let us do your baking for you...
Breads, Pies,
Cinnamon Rolls, Cookies
Brownies & Donuts
LARGE SELECTION Of Meat & Cheese, & cookie trays available!
ORDER EARLY!
301-334-1559
Mon.- Sat. 7 am - 5:30 pm
Located 2½ miles south of Oakland on Rt. 219

Jack R. Turney's
Makes a great gift!
The Wagon Road
Growing up in Garrett County in the depression years.
Available at Gregg's Pharmacy 3rd St., Oakland. Or by mail.
Name _____
Address _____
Enclose $12.00 for book + $2.00 for tax and handling.
Mail to:
Jack R. Turney
120 N. 2nd. St.,
Oakland, MD 21550
301-533-0047

Give the Ultimate Gift this Holiday Season!
USE OUR ULTIMATE GIFT CARD AT ALL FOUR OF OUR LOCATIONS:
ARROWHEAD MARKET
GARRETT 8 CINEMAS
HONI HONI BAR
UNO CHICAGO GRILL
VALID AT DEEP CREEK LAKE, MD LOCATIONS ONLY
Introducing the Perfect Holiday Solution
Fully Prepared, Spiral Cut Honey Glazed Hams
Ideal for Family Gatherings & Holiday Gifts for Friends, Family & Employees
Distinctively Delicious
Place Your Order Just in Time for the Holidays
Call (301) 387-4020
Shipping Available
10% OFF
Purchase of Arrowhead Honey Glazed Hams
Valid until December 31st, 2010
HONI-HONI ANNUAL
CHRISTMAS TREE LIGHTING CREMONY
Saturday, November 27th at 7 pm
Christmas Carols, Hot Chocolate,
Santa Claus & Live Band Entertainment

Keepsake Gifts

Continued from Page 16

any finish.

* Grandparents take great pride in showing off photos of their grandchildren, and you can make it really easy for them by creating a Jostens calendar. You can choose between a 12-month or 18-month calendar, and print images of all the grandchildren from the past year for them to admire and lovingly display in 2011.

If you have children in school, teachers and coaches may also be on your list.

* Art projects are a big part of elementary school, and you can recognize your son's teacher this holiday season by having his favorite drawing from the year printed onto a magnet or luggage tag. It will also help his teacher bring back fun memories of their time together even after your son has moved on to the next grade.

* For a great coach's gift, take a camera to your daughter's practice to capture a few images of her training with the coach. Pick out the best action image and put it on a water bottle. This idea also would work for music teachers, dance instructors or any other mentors sharing their expertise with your child.

Celebrating the great moments in your life and sharing them with friends, family, and mentors is a fantastic gift idea. Every time the recipients see the gifts, they'll think of those special stories and feelings the photo or artwork recalls and the special person who created it just for them.

Visit www.jostens.com for more ideas on personalized gift ideas.

St. Mark's Slates Christmas Eve Candlelight Serv.

St. Mark's Lutheran Church in Oakland will host its annual Christmas Eve candlelight service on Dec. 24. A prelude of traditional and contemporary Christmas music will begin at 9:30 p.m., with the candlelight service of Holy Communion beginning at 10 p.m.

The prelude will feature several local soloists presenting a variety of Christmas music. The service will feature music by the choir and the handbell choir.

The public is invited to attend. For more information, persons may call St. Mark's at 301-334-2668. The church is located at the corner of Second and Center streets.







Public Invited To Thanksgiving Meal, Christian Program

Bear Creek Church of the Brethren, Accident, will host a Thanksgiving covered-dish dinner and a contemporary Christian music concert on Sunday evening, Nov. 21.

"As there is no scheduled Saturday evening community dinner in November, the community is cordially invited to attend our dinner and music program," said a church spokesperson.

The turkey, dressing, mashed potatoes, beverages, and bread will be provided by the church for the 6 p.m. dinner. Guests may bring a covered dish, if desired.

Anita Shiflett will give the concert at 7 p.m.

The church is located at 1088 Brethren Church Road, just past Accident Elementary School.

STAINED GLASS
By Lou DiCarlo
The Stained Glass Man
GREAT CHRISTMAS GIFTS!
214 I Street
Mtn. Lake Park
301-334-8222
OPEN EVERY DAY!

Christmas Specials
A Polished Place
DIVISION OF MARTIN ENTERPRISE
Luxury All-Floors Cleaning Company
exp. 12/23/10
Need a gift idea?
The gift of a clean place- How FRESH is that!
$199.00 reg. $249
Total Home* Dry Polish
Remove years of soiling in just 1 polish! Relief for allergy sufferers!
*up to 1500 sq ft.
&
$99.00 reg. $149
2 Rooms+Hall Wash Polish
Carpet Cleaning. Deodorize. Recondition and Protect. Fast Drying & Safe! Guaranteed Clean!
*up to 300 sq ft.
Furniture & Bedding, Gift Certificates, Rentals, Real Estate, Construction Clean-up, Junk Removal, Pressure Washing
CALL Toll Free for DETAILS
Don't buy new- RENEW!
1-855-4 POLISH
476-5474
Residential & Commercial
Licensed & Insured
Serving the Tri-State Area
martinenterprise@ymail.com
Visa & M/C accepted Financing available

Great "Green" Gifts For All Kinds Of Guys

(ARA) – Reusable shopping bag for mom, recycled glass earrings for your best friend and an iTunes gift card for your 12-year-old niece – when it comes to generating green gift ideas for the females on your holiday shopping list, you just zip along. Then there are the guys. . .

We may never know why it's more difficult to shop for men. Whether they're car guys, sports fanatics or techies, coming up with just the right gift for the men in our lives can stymie even the most creative shopper, especially if you're trying to put a little "green" under the tree.

If it's the thought that counts, buying green is the way to go; and with more quality green gift options, it's never been easier. So if you want the men in your life to be a little greener, without sacrificing features, quality or style, here are some green gift ideas, categorized by types of guys:

The Gadget Guru

Tech guys love to get their hands on every cool new gadget as soon as it hits the market. Your chances of getting him something major that he doesn't already have are pretty slim, so go the route that has served women well for centuries – accessorize.

All those gadgets need power, so consider a USB-compatible solar charging device. These chargers use solar power to juice up virtually any gadget that has a USB power port. You can find ones made for cell phones, MP3 players and practically any other digital product. Google "solar charger" to start your search.

The Sharp Dresser

Is he convinced that the song "Sharp Dressed Man" was written just for him? Clean shirt, new shoes. . . for the well-dressed man, green can be more than just a color. Thanks to clothing made from materials such as recycled water bottles, you'll be doing good, while making him look good.

Well-known men's apparel brand Haggar offers chinos, cargos, and dress pants made with Repreve, a recycled fiber made from recycled plastic bottles. Featuring a straight, contemporary fit, these pants look good and feel great. Check them out at retailers across the country, including Macy's, JCPenney, Kohl's, and Belk.

The Outdoorsman

Does he spend hours, days even, perfecting the landscape at the house? Hardware and home improvement stores can be a great place to find solar powered pathway lights so he can showcase his masterpiece.

Or if he likes to garden, consider getting him a composting kit. Compost is the ultimate act of green gardening, using leftover vegetable scraps and other items to help create a nutrient-rich, all-natural fertilizer.

If he loves to explore the great outdoors, camping gear such as backpacks that convert solar power into electricity, hand-cranked radios, and flashlights that power up with

Continued on Page 38

Let The Shopping Begin!
Bring us your list. We'll help you choose and send you on your way with gifts for everyone- wrapped and ready!
Featuring Brighton, Vera Bradley and a unique mix of women's specialty apparel for work and play.
Sportswear for him by The North Face, Columbia, and Woolrich.
Complete a wish list by Dec. 4 and receive a complimentary scarf!
Open late Wednesdays and Fridays 'til 8
RUDY'S
~ The Clothing Specialists ~
downtown Oakland • 301-334-2654

New Floor Covering for Christmas?
Residential & Commercial
•Quality Materials
•Professional Installation
Carpet, Vinyl & Ceramic
Wood Floors & Laminates
CARPET & VINYL REMNANTS!
ALL SIZES FOR ANY ROOM!
We do custom shower and tile work!
SUCCESS FLOOR COVERING
108 East Liberty St., Oakland, MD
We're located across from the Oakland Train Station
Open - Fri., 9 to 5; Sat., 9 to noon
MHIC 92972
Randy Summers, owner
WV43629
301-334-8703

St. Mark's To Hold Mid-Week Advent Services

St. Mark's Lutheran Church in Oakland will host mid-week Advent services on Wednesdays, with the dates of Dec. 1, 8, 15, and tentatively the 22nd. The services will begin at 7 p.m. at St. Mark's, which is located at the corner of Second and Center streets.

The brief services will include anthems by the choir, scripture readings, and congregational singing, as well as a look each week at the stories and people behind familiar and beloved Christmas carols.

All are invited to attend any or all of the Advent services. For more information, persons may call the church at 301-334-2668.

Recipe Corner

Continued from Page 31

APPLE SOMETHING

4–5 Granny Smith apples, cored and chopped up. Skin may be on or off.
6 pieces of white bread, torn up into pieces
1/4 tsp. salt
1 1/2 cup light brown sugar
1 tsp. cinnamon
1 tsp. nutmeg
1 stick of butter, cut into pieces and put on top

Place ingredients in crock pot in the above order. Cook on low for about two hours. Serve alone or with vanilla ice cream.

Ellie Paugh

Holiday For Pets

Continued from Page 34

Claws, visit www.petsmart.com.

Keep Pets Calm and Comfortable

The holiday season can be hectic for pets with the hustle and bustle of parties, travel and family dinners. To ease pet stress, pet parents should be mindful of the following:

– Pets may not understand why their usually quiet home is filled with people and noise. Provide pets with a quiet place to retreat.

– Pet parents often think they're "treating" their pets with table scraps from their holiday meals. The danger, say PetSmart veterinarians, is that dogs can become seriously ill from human foods because they do not have the same digestive system or nutritional needs as people.

– For the most part, pets should stay indoors during the cold winter months. Some dogs may not adjust as well to the cold weather, so pet parents may consider sweaters to keep their pets warm.

The Best Gifts for Four-Legged Family Members

With an estimated 71.4 million pet-filled homes in the U.S., many pet parents will be searching for the perfect pet gift this holiday season. PetSmart offers special toys, treats and other great gifts that will make your pet wag their tails with joy. This year's must-have gifts are:

– Chance and Lucky – The adorable holiday collection includes stuffed animals, ornaments, slippers, boxed cards, or gift cards, which are perfect to celebrate the holiday season and support a good cause, too. Ten percent of all purchases will be donated to PetSmart Charities to save the lives of homeless pets. The collection ranges from $5 to $20.

– Fisher-Price – Inspired by classic Fisher-Price icons, the whimsical toys for dogs feature items such as the Xylobone, Chatter Pup Telebone, and Ruff-a-Stack. Available in two sizes – small ($7.99) and large ($11.99).

– Martha Stewart Holiday Collection – The holiday Nordic Fair Isle sweater from the exclusive Martha Stewart Pets collection keeps your four-legged family members cozy during the cold winter months. Available for just $19.99.

– Stockings for Dogs and Cats – PetSmart's classic holiday value pack stockings are filled with an assortment of toys for cats and dogs. Pet parents can pick a theme that matches their pet's personality, such as the merry pink gingerbread-man or the classic red and green reindeer. Price ranges from $4.99 to $19.99.

Clip This Coupon
Open Daily
10:00 Till 5:00
Season's Greetings From
BLUE MOON ANTIQUES
Our Gift To You
20% Off All Merchandise
Thru Dec. 24
165 Main Street, Grantsville, Md.
301-895-3529
info@BlueMoonAntiques.com

Annie's KITCHEN
Country Restaurant
COOKIE TRAYS
HOMEMADE
BREAD
PIES & ROLLS
Place your orders
by December 21
Call for prices
414 South Main Street
Accident, Md
219 S., 5 miles north of McHenry
301-746-8578

Pssst...
Kimmy says
Lottery Tickets
Make A
Great Gift!
Scratch, Play,
WIN!
MD Lottery,
Keno & Scratch-Offs
Merry Christmas from
Winner's Circle
CONVENIENCE
CENTER
Rt. 135, Mtn. Lake Park
Open Mon. thru Fri. 5 a.m.-10 p.m.;
Sat. 6 a.m.-10 p.m.; Sun. 7 a.m.-7 p.m.
301-334-LUCK

antique mezzanine
book mark'et
Give a gift filled with
• Mystery
• Magic
• Romance
• Adventure
• Insight
• Tasty cuisine
• Happy endings...
You'll find this and much more when you shop The Book Mark'et. We have gifts in every shape, size, color and age group.
And with our personalized service we'll help find a gift that's sure to please.
Great Selection of Books • Audio Books
Calendars • Melissa & Doug Toys
Gift Certificates
Big book store selection,
small bookstore attitude.
301-334-8778
111 south second street
downtown oakland
open 7 days a week
sunday 11-4

Band Concert

Continued from Page 6

Gino Mauricci will be the soloist in Howard Rowe's "Hanukkah, Festival of Lights."

The program will conclude with a jazzy rendition of "Up on the Housetop," arranged by Paul Clark, and a rousing fanfare piece by Robert Longfield titled "And the Mountains Echoed: Gloria!"

Tickets for the concert, which may be purchased at the door, are $8 for adults and $2 for students. Children under age 6 are admitted free of charge. Proceeds go for the purchase of music, supplies, and instruments, and also to help finance the GCC Band's scholarship program, which awards college scholarships annually to area students.

Immediately before the concert, during intermission, and immediately following the Dec. 5 concert, various music-related gift items will be for sale by the band in the GC auditorium lobby.

The GCC Band is a non-profit group which also receives some funding assistance through the Garrett County Arts Council.

"Green" Gifts

Continued from Page 36

a few good shakes are all great options.

The Handyman

Sure, he's gone through the house caulking and sealing every possible crack where heat could escape, and he's replaced every incandescent bulb in the house with compact fluorescent lights (CFLs). But does he yearn to do even more to conserve energy and reduce your home's carbon footprint?

Buy him his own voltage measuring device. All he has to do is plug an appliance into the device and it will display exactly how much power in kilowatt hours the appliance uses. He'll be able to tell what items in the house are the surprising power gobblers, and calculate electrical expenses down to the day if he so desires.

The Internet has made finding green gifts easier than ever. With a simple online search and a little creativity, you can find the right eco-friendly gift for practically every kind of guy on your list.

Decorating Ideas

Continued from Page 24

cleaner across the top to mimic earmuffs.

Next, add a face. Draw eyes and a mouth with a marker and glue on a button nose. Tie on a small piece of fabric for a scarf and you have a snowman doorstop.

Count down to the holidays with a custom chalkboard calendar. Use pieces of wood from your local craft store, or from around your home, and coat them with Rust-Oleum chalkboard paint. The tint base gives you an array of color options like fresco red, school house green, peapod green, and banner blue. It creates a writable, erasable chalkboard surface that's perfect to count down the days until Hanukkah or Christmas. Erase and use again year after year.

Need more inspiration? Find hundreds of great ideas for personalized gifts on PaintIdeas.com. From projects like customized art easels to decorative votive holders to accessories for the home, PaintIdeas.com shares project ideas from professional designers and people just like you.

HOST A
SCENTSY PARTY
Scentsy
Call Marla for details
301-895-5033

It's beginning to look a lot like
CHRISTMAS!
Let us ease your Holiday Stress
We offer the following services:
★ Holiday Decorating
★ Gift Wrapping
★ Holiday Baking
★ Party Trays
★ Cleaning
★ and More!
Our prices will vary, depending on job.
VERY RELIABLE, NO JOB TOO SMALL.
Contact Kammy at 304-698-7958,
or Robin at 304-698-7922

REJOICE
Relax With A Heavenly Retreat
Aromatherapy Body Massage
Back Steam and Brush Treatment
Signature Spa Facial
Puffy Eye Reduction Treatment®
Paraffin Hand Treatment
ALLOW TWO AND A HALF HOURS
A $230.00 VALUE
$175.00 PURCHASED IN NOVEMBER
$190.00 PURCHASED IN DECEMBER
SEWICKLEY SPA
Feel Fabulous
LIGONIER | SEWICKLEY | WISP RESORT
GIFT CERTIFICATES
WWW.SEWICKLEYSPA.COM
©2010 THE SEWICKLEY SPA, INC.



Don't Overlook These Holiday Tasks

(StatePoint) – The holidays can be a stressful time for even the most organized among us. It's easy to overlook that gift for the boss's wife, nutmeg for the eggnog, or batteries for your kids' new toys.

Forgotten errands can dampen your family's holiday sprit, and last-minute purchases can add up, often blowing that carefully planned budget.

So, in addition to compiling your list of who's naughty or nice, here's a list of holiday tasks to help keep your season stress free:

Scour Deals

We all know that discounts, coupons, and sales abound during the holidays. Unfortunately, not every deal is a wise purchase. There's often a reason unsold merchandise is on sale.

Also, in order to avoid the bad gift trap, keep a list in your wallet of people for whom you need gifts. Then when you spot a sale item, check if anyone on your list would like it. You may also want to keep a list of gifts you can give to party hosts, such as scented candles, gourmet coffee, or picture frames.

Power Up

Don't forget to stock up on the right batteries for all those electronic gifts. High performance alkaline batteries typically deliver long-lasting performance. Choose a trustworthy brand that provides more power for your dollar, such as Panasonic, which offers a wide variety at value prices and has cranked out 150 billion batteries since 1931.

To get the most out of batteries, store them in a cool dry place. Don't mix alkaline and heavy duty, or old and new ones, as this can result in leakages, according to the experts at Panasonic, one of the world's largest battery manufacturers. Maximizing battery usage is key, so you don't miss that priceless holiday snapshot or have that new videogame handset die before setting a new high score. It's all about playing more without paying more.

Buy Trimmings in Bulk

Essential trimmings, like wrapping paper, tape, ribbons, and bows, can be expensive when bought separately and at the local pharmacy. Instead, make a list and buy in bulk. Store leftovers in a box for next season. Consider buying more right after the season ends, to take advantage of special post-season sales for next year.

Stock the Cupboards

Stock up early on cooking essentials like flour, butter, onions, chicken stock, sugar, and cinnamon. Nobody wants to make a run for vanilla halfway through a recipe!

By not forgetting these often-overlooked holiday tasks, you will make your season a lot less stressful and full of good cheer.

TRAILERS! TRAILERS! TRAILERS!
TRAILERS, TRAILERS & MORE TRAILERS!
What a great gift!
10% to 30% Discount
starting at $595
Garrett Automotive
301-387-6148
TRAILERS! TRAILERS! TRAILERS!

STAINED GLASS
By Lou DiCarlo
"The Stained Glass Man"
GREAT CHRISTMAS GIFTS!
214 I Street
Mtn. Lake Park
301-334-8222
OPEN EVERY DAY!

HOST A SCENTSY PARTY
Scentsy
Call Marla for details
301-895-5033

Yummy Holidays to You!

Yoder's Country Market
Tasty Gifts They'll Love!
Stocking Stuffers
Hostess & Teacher's Gifts
and More!
Plus Organic & Gluten-Free Items,
Old-Fashioned & Sugar-Free Candy,
Bulk Items & More

Copper Kettle Popcorn Factory
Take a Colorful Tin of Caramel Popcorn to Your Holiday Parties!
Check out our tins & popcorn flavors at
www.copperkettlepopcornfactory.com
Plus
Homemade Fudge, Hand-Dipped Chocolates,
Fresh Bavarian Roasted Nuts & More!

We Sell Lakeside Creamery Ice Cream!
We Ship! Call to Order!
20282 Garrett Highway at Deep Creek Lake
301-387-5655

Select Icelandic Sweaters
50% Off
Cashmere Scarves or Cabbie Hats
$29.99 or 2/$50.00

Ski Gloves
$9.99

Men's Socks
Work– 3pr. pkg. or Thermal– 2 pr. pkg.
$6.99

Men's Sherpa Lined Jackets
$29.99

Men's Flannel Shirts
$9.99

Bear Creek
TRADERS

Find the Perfect Gifts for Everyone on Your List!



Prices good Nov. 18-28
while supplies last

Located in Market Square Shopping Center,
McHenry • 301-387-2830
Mon.-Thurs., 10-6; Fri. & Sat., 10-7; Sun. 10-5

Fall Home Decor
50% Off

Grab Bags
$2.99

WOOLRICH
EST. 1830
always **20% Off** retail

Crabtree & Evelyn NATURALS
30% Off

COUPON SAVINGS
20% Off
***one item* over $20.00**
Coupon Expires: November 30, 2010
One coupon per person. Not valid with any other coupons or discounts. Some restrictions may apply. Excludes sale and clearance items. Excludes prior purchases.
Must present coupon at time of purchase.
Bear Creek TRADERS

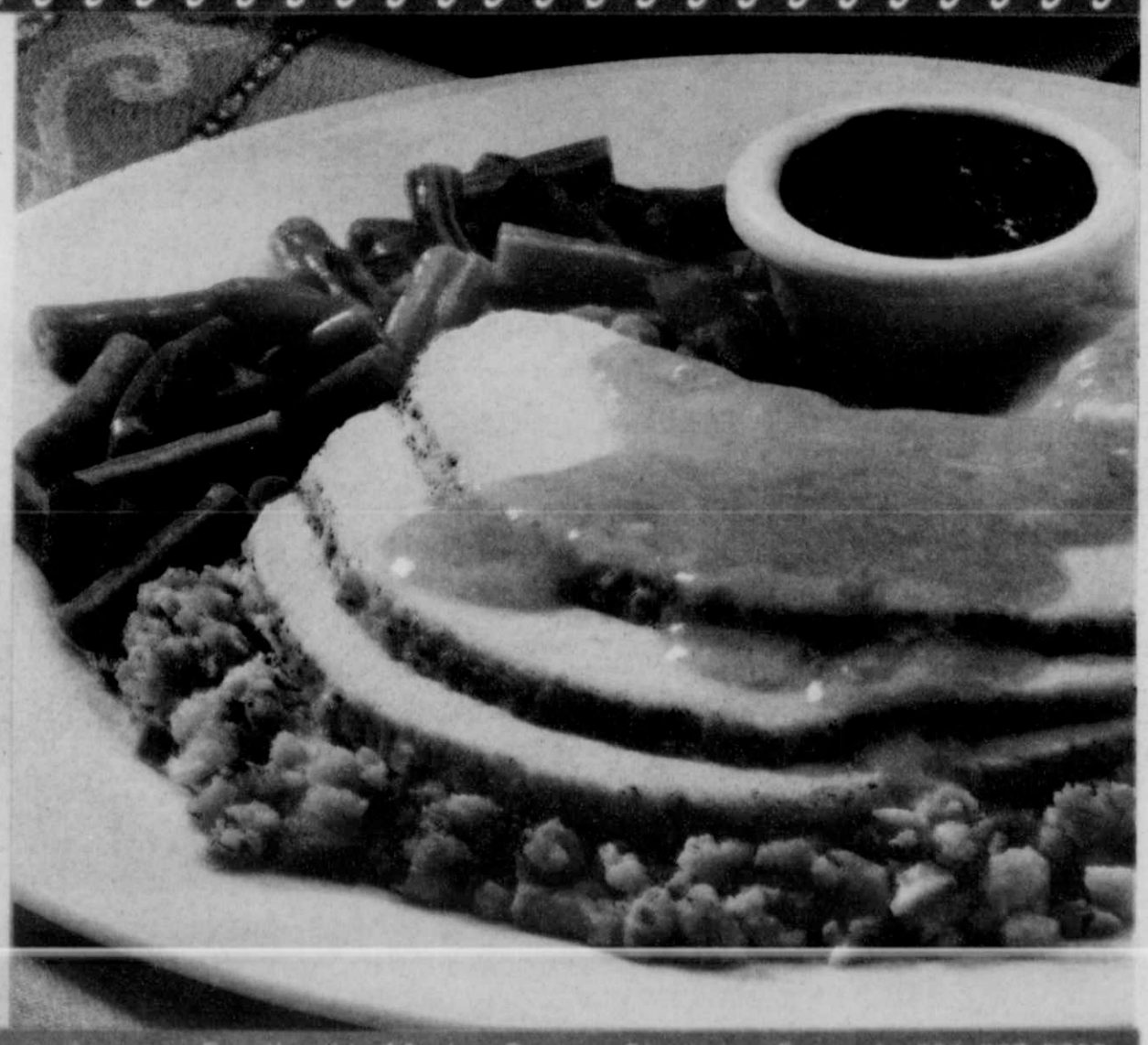
THANKSGIVING Dining

Butterball Turkey & Dressing
with dinner rolls and choice of two sides
$10.29

55 Plus Meal
Butterball Turkey & Dressing
with choice of two sides
$7.99

Perkins RESTAURANT & BAKERY
BREAKFAST is just the BEGINNING™

For a limited time only at participating restaurants.
Sales tax, if applicable, must be paid by customer.
Printed in the U.S.A. ©2010 Perkins & Marie Callender's Inc.



McHenry • 24584 Garrett Highway (located next to Foodland in Market Square Shopping Center) • 301-387-5800

ENOCH PRATT LIBRARY MD 12/21/2009
400 CATHEDRAL ST
BALTIMORE, MD 21201-4401
********** AUTO**SCH 3-DIGIT 212
27R24EP

PER COPY 70¢

The Republican

ESTABLISHED 1877

PRINTED ON RECYCLED PAPER

Garrett County, Maryland • Thursday, November 25, 2010 • www.therepublicannews.com

Vol. #133, Issue #39

Happy Thanksgiving!



SWOOPING IN FOR A COOT SNACK -- Eagles in Garrett County are on the prowl this time of the year for whatever variety of migrating bird happens to be taking a break on the surface of Deep Creek Lake. Steve Versteegen watched the eagle try to grab one of these traveling American coots. Versteegen said this is the third year in a row he has watched the eagles go after this particular water fowl. He has seen the eagles catch large fish, and one time did witness the great bird flying off with a coot. This year the eagle was unsuccessful. "It tried unsuccessfully for about 45 minutes. After 15 minutes it sat in a tree along the shore, resting, and looking for about 10 minutes," Versteegen said. "At one time it dove after a coot, but missed it, and then sat in the water like a duck for about three minutes before taking off again." The great bird eventually gave up and moved on. Versteegen said the photo was taken from his deck with a 300mm lens. Another bird will be "enjoyed" this week by millions of Americans — the turkey, which Benjamin Franklin thought should be the country's official bird instead of the one shown here. To all our readers we wish a very happy Thanksgiving.



A PREVIEW OF THINGS TO COME – The Maryland State Highway Administration is prepared for anything Mother Nature may have in store this winter, according Charlie Gischlar, SHA Communications. The administration has stockpiled tons of abrasives and deicing materials, has hundreds of snow plows at the ready, and will implement a new proactive anti-icing strategy involving salt brine and an organic material called "beet juice." See story. The Keyser's Ridge SHA garage crews may soon get a chance to try out that plan, as snow is in the forecast this Friday. But, hopefully, the white stuff won't be nearly the amount pictured above, as residents are still reeling from the more than 260 inches of snow that fell on the county last winter. Photo courtesy of SHA.

Another Rabid Skunk Discovered In Oakland Area

Environmental Health Services of the Garrett County Health Department has announced the sixth case of laboratory confirmed rabies for 2010. This most recent case occurred in the Oakland area of the county on Nov. 3, and involved a skunk and two

Continued on Page A-13

Contents

Arts	A10-11
Births	A9
Church	B4
Classified	C12-15
Comics	B9
Farm	A17
Movies	A10
Obituaries	A6-7
Public Auctions	C11
Public Notices	C10-12
Sports	A12-13
TV	B-TV1-4
W.Va	C3
• CVS Pharmacy	zoned
• CVS Pharmacy	zoned
• Diehl's Ford Sales	zoned
• High Mtn. Sports	zoned
• Lowes	zoned
• Naylor's Ace Hardware	zoned
• Sears	zoned
• Tractor Supply	
• US Cellular	
• Wal-Mart	
• Walgreens	zoned
• Walgreens	zoned
• Western Maryland Medical	

0" 00309 50709 "5

Schedule Is Announced For 12th Annual Joy Of Christ Celebration

The 12th annual Joy of Christ Celebration is scheduled for Monday–Friday, Dec. 6–10, at the Oakland Community Center. This event is free to the general public, and each evening features multiple-Christmas themed performances by local, regional, and national artists.

"There's no excuse for not coming," said event organizer Paul Browning, "as admission, a meal, children's activities, and even the performers' albums are provided by sponsoring businesses and churches."

The goal of the event is to provide the community with a non-denominational break from the commercialism of Christmas by focusing on the birth of Christ through free concerts, activities, and community interaction.

There will be at least three concerts each evening. (See schedule.)

Among the groups will be the Garrett Highlands Pipes & Drums. The band has been performing in concert and parade for over 30 years throughout the region.

"You are invited to attend and learn why it is believed that the shepherds at the time of Jesus' birth may have played bagpipes," Browning said.

Frostburg State University professor Dr. Greg Latta, a multi-instrumentalist and singer/songwriter, will also perform. He is an award-winning banjo player, a three-time winner of the Mid-Eastern U.S. hammered dulcimer champion, and two-time runner-up in the National Hammered Dulcimer Championships held at Winfield, Kansas.

Latta performs an eclectic mix of Irish, traditional and contemporary folk, Broadway, bluegrass, and original music. His diverse performances have included a private performance for the Hungarian Presidential Cabinet, and performances at the U.S. Olympic Canoeing and Kayaking Trials, the Rocky Gap Country Bluegrass Festival, the Garrett Lakes Arts Festival, numerous school performances, and a performance with the prestigious modern dance company Dance Alloy of Pittsburgh.

Vocalist Sharon Honsaker has been singing publicly since she was a child. She performs mostly at regional churches and hymn-sings. She lives in Masontown, Pa., with her husband Darwin and son Ryan.

Also scheduled to perform is Just 4 Fun, a group that formed in 2004. This quartet has participated in annual shows and provided

Continued on Page B-3

Extension Educator Offers Advice To Landowners Before Leasing To Drillers

by Glenn Tolbert

Since 2007, more than 100,000 of Garrett County acres have been quietly leased for natural gas production, since the new process now commonly referred to as fracking provides a method of harvesting natural gas from the Marcellus shale that is sitting underneath much of the county.

The stakes can be very high. National media report that the type of drilling about to occur here can bring individual landowners anywhere from $5 to $2,000 per acre.

"I don't think that anyone here is getting that high-end money," said Mikal Zimmerman, who should know. Working through the Maryland Cooperative Extension Service, it is her job to advise landowners who are approached by representatives of natural gas companies.

Zimmerman's advice is fairly straightforward to anyone finding a natural gas rep knocking on their door: "Do your research," she said. "Talk to your neighbors and see what they've been offered. Do something that I call 'unification,' which is seeing if you can put your properties together to negotiate a lease jointly and have one drill site for all of the properties."

Zimmerman also advocates having an attorney look over any would-be final agreement before signing it.

The fact that Garrett County is about to become a large producer of natural gas was the topic of a meeting last Thursday night, held at Route 40 Elementary School. Nearly 100 people attended, with their primary reason for doing so perhaps best summarized by local resident Natalie Atherton: "I'm here because I want to learn about what impact natural gas drilling can have on our drinking water, rivers, and lakes," she said.

Atherton went on to argue that the permitting process should be slowed until any potential damage done by the drilling can be studied.

That seemed to be the theme of Thursday's meeting: "Not enough is known, and we need more study."

There were no representatives of Chief Oil and Gas present, the company that is ready to begin drilling in the Friendsville area, and nu-

Continued on Page A-13

Northern Student Wins Maryland Sculpture Contest

A local student created the "Best Overall" sculpture in the ninth annual state "Rethink Recycling" Sculpture Contest, held last Friday in Baltimore, the Garrett County Solid Waste and Recycling Division and GC Arts Council has announced. The event was sponsored by the Maryland Department of the Environment (MDE).

Josh Tichinel, an 11th grade student at Northern High School, took home the grand prize, a 64G Apple iPad, for his creation titled "Canagator." The alligator was crafted from more than 700 green aluminum soda cans.

The category winners, who received Nook eReaders, are as follows: Creativity – Justin Femiano, South Carroll High School, Carroll County; Workmanship – Lizelle Roose, Century High School, Carroll County; Use of Materials – Jasmine Elberfeld, Century

Continued on Page A-20

SHA Ready For Winter Operations; Will Introduce "Pro-Active" Strategy

The Keyser's Ridge garage of the Maryland State Highway Administration is ready for the snow forecast for Garrett County on Friday, according Charlie Gischlar, SHA Communications, Baltimore.

"We're totally ready for anything Mother Nature sends us," Gischlar said.

Western Maryland – Garrett, Allegany, and Washington counties –received an average of 156 inches of snow last winter. Garrett County alone, however, received more than 260 inches.

Currently, there are 7 tons of rock and solar (sodium chloride) salt at the ready in the three SHA "salt barns" located in Garrett County. Statewide, there are 340,000 tons of the materials in 96 barns. Gischlar noted that SHA will try to restock those supplies after every storm.

Statewide, SHA also has 35,000 tons of abrasives (sand, etc.), 60 tons of calcium chloride, 675,000 gallons of salt brine, 50,000 gallons of magnesium chloride, 4,500 gallons of potassium acetate (used in automated bridge anti-icing systems), and 30,000 gallons of Geo Melt 55 at the ready for the 2010-2011 winter season.

Gischlar also reported that SHA will introduce a new "proactive" anti-icing strategy in Garrett County and elsewhere in the state this winter. Prior to or at the onset of snow, SHA crews will spray salt brine (liquid sodium chloride) on I-68, Rt. 219, and Rt. 40 in order to prevent snow and ice from bonding to the pavement.

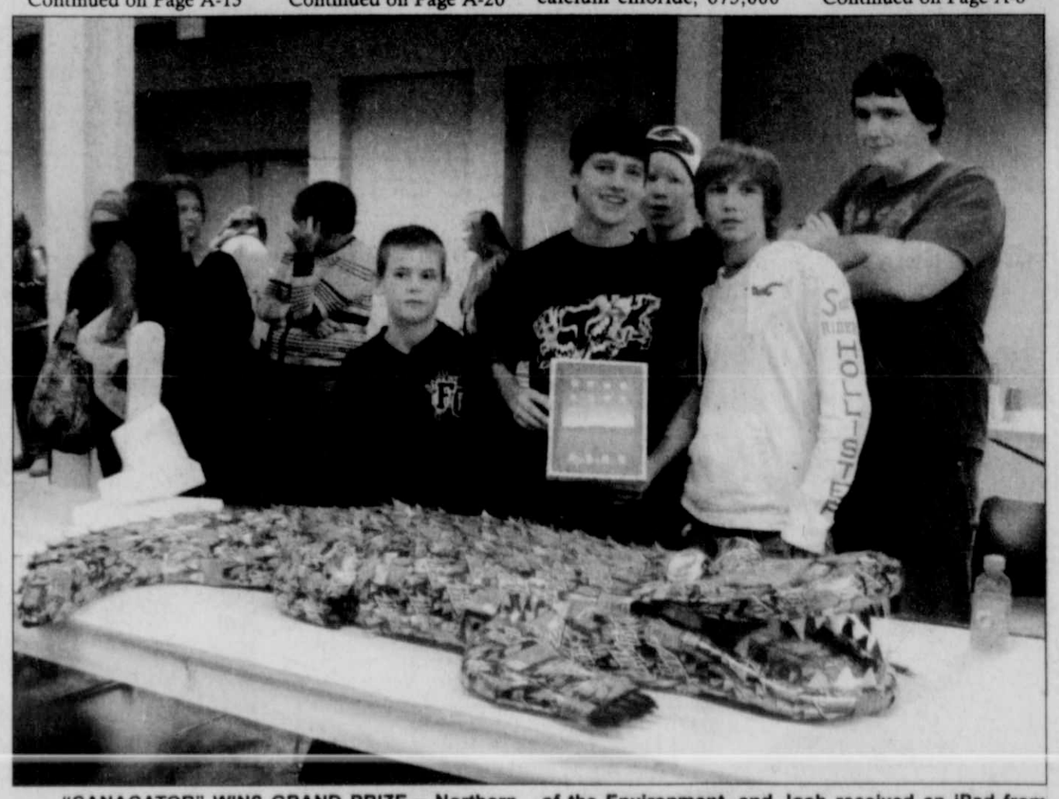
Gischlar noted that motorists may be alarmed or puzzled to see crews spray what appears to be water on the road. But this brine has a freeze point of –6° F. It costs approximately seven cents per gallons to produce.

The fairly new product called Geo Melt 55, a de-

Continued on Page A-8



A COMMUNITY PULLING TOGETHER – The Accident Community Planning Group – with the support of local churches, the local library, Accident Elementary School, and Thrivent Financial – put together 25 Thanksgiving baskets for individuals and families in the Accident community. Pictured, left to right, are Barb Speicher, George Haenftling, Barb Fike, George Lander, and Joyce Lander filling the boxes, which were distributed throughout the community on Saturday. "Each year the Accident Community Planning Group sponsors this event, and each year it continues to grow," said Sharon Custer, prevention specialist, Garrett County Health Department. "What a good feeling to be able to take food to those in the community." Activities of community planning groups are supported in part by funds from the Health Department to promote healthy living and prevent risky behaviors.



"CANAGATOR" WINS GRAND PRIZE – Northern High School junior Josh Tichinel won the grand prize in Baltimore during last Friday's state "Rethink Recycling" Sculpture Contest for his "Canagator," an alligator made of more than 700 soda cans and other recyclable items. The contest was sponsored by the Maryland Department of the Environment, and Josh received an iPad from MDE Secretary Shari Wilson for his efforts. See story for details. Pictured above, left to right, are Bailey Umbel, Josh with his iPad, NHS student/contestant Bayley Smoot, Alec Smoot, and Dillon Russell. Photo by Kim Madigan, Garrett County Solid Waste and Recycling Division.

We check you house when you can't.
House✓Check
Deep Creek Lake
Providing peace of mind for over 15 years
Rick Chaney
301-387-9365
301-616-9366 Cell
P.O. Box 373
McHenry, MD 21541

MGM RENTALS LLC
SELF
STORAGE
UNITS
Located by Yough Glades School
off Weber Road
301-616-7368

New Floor Covering
for Christmas?


Carpet, Vinyl & Ceramic
Wood Floors & Laminates
CARPET & VINYL REMNANTS!
ALL SIZES FOR ANY ROOM!
We do custom shower and tile work!
SUCCESS FLOOR COVERING
108 East Liberty St., Oakland, MD
We're located across from the Oakland Train Station
Open - Fri., 9 to 5; Sat., 9 to noon
MHIC 92972 Randy Summers, owner WV43629
301-334-4203

Half Of Garrett County Youth Feel That Marijuana Is Risky

According to the Garrett County Health Department, a recent survey of area youth revealed that 52 percent of high school seniors believe that they are at moderate or severe risk of harming themselves if they smoke marijuana regularly. That number has decreased over 20 percent since 2004. "This seems to be a huge drop," stated Lucia Barger, a data analyst from the Garrett County Partnership for Children and Families.

The same survey revealed a higher percentage (68) of the same group believe smoking more than one pack of cigarettes puts a person at moderate or severe risk of harming oneself. This may indicate that local students are getting the Health Department's message about the negative consequences of cigarette use, but not its message concerning the negative effects of smoking marijuana.

As Kendra Todd, the director of health education at the Health Department, pointed out, "One of the reasons the perception of risk related to marijuna use among youth has decreased may be the inconsistent messages they are getting about marijuana use from the media, friends, family, and even authority figures—especially the messages about the legalization of marijuana."

"As a public health official, I am very concerned that the public has confused the debate over so-called medical marijuana with the actual public health threat of marijuana use," stated Bob Stephens of the Health Department, while discussing the *2009 National Survey of Drug Use and Health*. "Marijuana is a gateway drug, and the fact remains that youth who use marijuana before age 14 are six times more likely to meet the criteria for past year illicit drug abuse and dependence than those who begin using after age 18."

Clara Shockly, an addictions therapist with the Garrett County Center for Behavioral Health, agreed. "I have seen more lives ruined by marijuana use than any other substance," she said.

"In the progression of drug abuse, a person usually starts out with marijuana or alcohol use, which begins to change the brain chemistry, and in turn often leads to addiction to other substances," said Kathy Beals, clinical supervisor for the Center for Behavioral Health. "Many of our clients say marijuana is no big deal and want to fall back on using it when they are in treatment for harder substances like heroin and cocaine. This is a big problem because these clients are never really clean and more frequently relapse."

Studies show marijuana use is on the rise both locally and nationally, and the Garrett County Drug Free Communities Coalition is attempting to address some of these problems by focusing many prevention activities on marijuana this year. The coalition is concerned because marijuana use, especially among youth, is considered a forerunner of larger drug problems in a community.

Persons interested in the work of the Drug Free Communities Coalition may receive information on activities and meeting dates by calling 301-334-7730 or 301-895-3111.

Drivers Charged With DUI, DWI By GC Deputies

Garrett County sheriff's deputies made two arrests this week involving drinking and driving charges. The following incidents are unrelated.

Briana Nikol Garlitz, 24, Grantsville, was reportedly stopped on National Pike for speeding last Wednesday. Following an investigation, she was charged with driving under the influence, DUI per se, and driving while impaired.

In a separate incident, deputies responded to Mtn. Lake Park for a reported hit-and-run accident on Sunday. The suspected vehicle was later located at the Oakland Wal-Mart. It was revealed that Joshua Jay Freeland, 22, Terra Alta, W.Va., had been operating a 2008 Dodge Ram in Mtn. Lake Park, when he struck two parked vehicles. He then reportedly fled the scene.

He was subsequently charged with DUI, DUI per se, DWI by drugs, alcohol, or drugs and alcohol, controlled dangerous substance (CDS) possession of marijuana, CDS possession not marijuana, and CDS possession of paraphernalia. He was taken into custody to await a bond hearing.

Juvenile Taken To Hospital Following Vehicle Accident

A Grantsville juvenile was transported to the Western Maryland Regional Health Center in Cumberland Tuesday following a single-vehicle accident on I-68.

The 17-year-old Grantsville driver of a 2001 Ford Focus was traveling west on I-68, when the vehicle failed to negotiate the curve on Exit 14A, Keyser's Ridge. The vehicle hit a drainage ditch and became disabled. The juvenile transported was the passenger of the car.

Maryland State Police and Northern Rescue Squad responded to the 8 a.m. scene.

Steering Problem Causes Single-Vehicle Accident

Garrett County sheriff's deputies are investigating a single-vehicle accident that occurred on Upperman Road, south of Deer Park.

Anita Janette Rhodes, Garrett County, had been traveling east, when the vehicle's steering component reportedly failed, causing the car to cross the westbound lane and hit a retaining wall. The vehicle rolled and came to rest on the passenger side.

Deer Park Volunteer Fire Department and Southern Rescue Squad also responded to the scene.

MSP Seeking Info On Break-In At DCL Restaurant

Maryland State Police are investigating a breaking and entering incident that occurred at a Deep Creek Lake restaurant, located behind Garrett 8 Cinemas.

Unknown suspect(s) are thought to have entered the restaurant sometime between Oct. 22 and Nov. 5. Suspect(s) entered the business through a side door and smashed several chairs and light fixtures, as well as cut the felt off the pool table.

Anyone with information regarding the incident is asked to contact Tfc. LeMay, McHenry Barrack, at 301-387-1101.

Arriving just in time for your Holiday Shopping!
NEW PURSES
Miche Bag & stephanie dawn
We also carry Donna Sharp & WV Purses
Plus...
Fan ware reversible scarves & fuzzy footies in all the local school colors!
Four All Seasons
GIFT SHOP
Dry Dock Plaza, Deep Creek Lake
301-387-8087
Open Mon.-Thurs. 10 to 6, Fri. & Sat. 10 to 7, Sun. 11 to 5

Sunnyside Wools
7th Annual
Open House!
Christmas on the Farm and in the Barn
Fri., & Sat., Nov. 26 & 27
10 AM - 5 PM daily
Join us for an exceptional and fun-filled time! Find unique items made from wool grown and processed on the farm. Our distinct line of wool products will be for sale just in time for your holiday shopping!
Visit the animals and Farmer Santa.
Light refreshments will be served.
159 Sunnyside Road, Oakland, Md.
301-334-9398
Directions: Follow Rt. 219 south through Oakland. Turn right at the light at Burger King. Go approximately 7 miles to Ben DeWitt Road. Bear right. Go about a city block and turn onto the first road on the right - Sunnyside Road. Go 2.2 miles. Our driveway is on the right.

Something to CROW about

Community, Recreation, Outreach, Winners

Wednesday, Nov. 24 - Saturday, Nov. 27

Festival of Trees - Oakland Community Center. Kick off your holidays by strolling through dozens of themed wreaths and trees. Visit the train garden and gingerbread village, and visit Santa. www.fotgc.com.

Friday, Nov. 26

Santa's Shop - East Alder Street, 6 pm - 9 pm. Children can have their photos taken with Santa Claus at no cost and receive a Candy Cane from one of Santa's elf helpers.

Friday, Nov. 26 - 27

Christmas on the Farm and In the Barn - Sunnyside Wools, 10 am - 5 pm. Visit the animals of Sunnyside Wools and shop in the house for unique items made on the farm. Light refreshments. Fun for everyone. 301.334.9398.

Saturday, Nov. 27

4th Annual Tree Lighting Ceremony - Honi-Honi Bar, 7 pm. Join us for hot chocolate, photos with Santa and Christmas carols! Live band entertainment.

What would you like to CROW about?
'Something to CROW about' is a promotion of the Garrett County Chamber of Commerce. To submit information, contact Katie Tasker at **301-387-4386 ext. 106 or katie@garrettchamber.com**
Listen to WKHJ, the Train & WMSG

A Gift Certificate Says It All...


Show your appreciation to your customers, employees, friends, and family.
They will love this gesture...
We Guarantee It!
The more you give, the more you receive...
Buy 5 Gift Certificates, in Any Amount, Get 1 Free!
Stop in or just call and we'll mail them!
Plan Your Holiday Party With Us!
Our restaurant, with enclosed deck, can accommodate up to 150 people. We also have private rooms for small parties.
We cater to your taste – and your budget!
Call today to discuss the many menu selections and entertainment options. Schedule your party at our restaurant or let us bring the party to your place.
Open Every Day — 11 a.m. - 9 p.m.
Cornish Manor
Restaurant & Lounge
Less expensive than you think!
www.cornishmanor.net
830 Memorial Drive, Oakland • Phone 301-334-6499

TEAM ONE AUTO MALL
Oakland, MD
WE'RE GIVING BACK!
From Nov. 11, 2010, through Jan. 3, 2011,
for every new and used vehicle sold during this time, we will donate $50 to a Military Family Support Group or the charity of your choice.

09 Mercedes-Benz C300

#778901, 3.0 L. 6 cyl., auto, A/C, leather, sunroof, alum. wheels, loaded! 24,700mi.
$26,900

08 BMW 335xi Coupe

#112031, AWD, 6 cyl., 6 spd. manual, sunroof, heated leather seats, 46,000 mi.
$26,900

07 Honda Civic SI

#105152, 6 spd. manual, rear spoiler, sunroof, PW, PL, tilt, CR, Silver, alum. wheels, 36,000 mi.
$14,900

11 GMC Terrain SLT AWD
#112042, V6, AT, loaded, leather heated seats, sunroof, tow pkg., & more, only 600 mi.
$34,400

10 Chrysler Town & Country Van
#778791, 6 cyl., auto, A/C, 7-pass., PW, PL, tilt, CR, 20,000 mi.
Only $18,990

10 Volkswagon Jetta Sedan 2.5
#779151, auto, A/C, PW, PL, tilt, CR, AM/FM/CD, rear defroster, Silver, 32,000 mi.
$14,900

10 Buick Enclave CXL
#779111, V6, auto, A/C, leather heated seats, pwr. seat, sharp! Only 24,000 mi.
35,400

10 Buick Lucerne CXL
#778831, V6, auto, A/C, leather, PW, PL, tilt, CR, power seat, 18,000 mi.
$25,900

10 Chevrolet Camaro SS
#111561, RS pkg., V8, 6 spd., sunroof, leather, PW, PL, tilt, CR, Red w/ Black stripes, only 3,500 mi.
33,900

09 Pontiac Torrent AWD
#779031, V6, auto, A/C, PW, PL, tilt, CR, alum. wheels, luggage rack, Gray, 41,000 mi.
$17,390

09 Pontiac G5
#778641, 4 cyl., auto, A/C, PW, P/L, power mirrors, tilt wheel, AM/FM/CD, rear spoiler, Silver, 31,000 miles
$10,900

09 Chevrolet Traverse AWD LS
#779211, V6, auto, A/C, PW, PL, tilt, CR, 8 pass., Gray 25,000 mi.
$24,990

08 Mercury Mountaineer Premier AWD
#111621,V8, auto, A/C, power heated leather seat, sunroof, PW, PL, tilt, CR, running boards, White Diamond, only 20,000 mi.
$24,900

09 Chevrolet Silverado 1500 Crew Cab LTZ 4WD
#105822, 5.3 L. V8, auto, A/C, leather, heated seats, sunroof, PW, PL, tilt, 20" chrome wheels, CR, spray-in bedliner, 19,000 mi.
$32,500 Certified

08 Nissan Altima
#112251, 2 dr. coupe, 4 cyl., 6 spd. manual, A/C, PW, PL, tilt, CR, 25,000 mi.
$16,900

08 Chevrolet Cobalt Sport Coupe
#779131, 2.2 L. 4 cyl., auto, A/C, leather seats, SS spoiler, sunroof, custom wheels, super sharp! 43,000 mi.
10,900

08 GMC Sierra 2500 SLE Ext. Cab 4WD
#105981, 6.0 L. V8, auto, AC, PW, PL, tilt, CR, alum. wheels, hard tonneau cover, White, only 16,000 mi.
$30,900

08 Toyota Camry LE
#110891, 4 cyl., auto, A/C, sunroof, PW, PL, alum. wheels, 45,500 mi.
$13,500

07 Chrysler Pacifica AWD
#110911, 6 cyl., auto, A/C, leather heated seats, center buckets, PW, PL, PS, pwr. liftgate, 53,000 mi.
$15,900

07 Chevrolet Trailblazer LT 4WD
#110841, 6 cyl., auto, A/C, PW, PL, tilt, CR, alum. wheels, Ice Blue, 42,000 mi.
$17,900

07 GMC Yukon Denali XL AWD
#110251, V8, auto, climate control, navigation, sunroof, heated leather seats, rear entertainment, chrome wheels, White, Tan leather, 48,000 mi.
$36,900

06 GMC Sierra 1500 SLE Ext. Cab 4x4
#110921, 5.3 L. V8, auto, A/C, PW, PL, tilt, CR, 20" alum. wheels, Line-X spray-in bedliner, Gray, 38,000 mi.
$21,900

05 Toyota Sequoia Limited 4WD
#779052, V8, auto, A/C, heated leather seats, sunroof, running boards, tow pkg., PW, PL, tilt, CR, Black, Gray leather, 68,500 mi.
$23,490

TEAM ONE AUTO MALL Oakland, MD
301-334-9494 • 800-458-6695
www.teamoneauto.com
Mon.-Thurs., 8-7; Fri., 8-6; Sat., 8-2
12899 Garrett Highway, Oakland, MD
Across from Wal-Mart Super Center.
Minutes from Deep Creek Lake
We Are All-American and Proud Of It!
Look for our Giant Flag!
We support our country, troops & veterans with pride and honor.

New Grants To Benefit Garrett Streams, Rivers

Gov. Martin O'Malley announced recently that the Board of Public Works has approved a total of $46,332.18 in agricultural cost-share grants in five counties, including Garrett County, for 11 new water quality projects. The projects are meant to prevent soil erosion, manage nutrients, and safeguard water quality in streams, rivers, and the Chesapeake Bay.

According to the Maryland Department of Agriculture, the efforts across the five counties will prevent approximately 749 pounds of nitrogen, 66 pounds of phosphorus, and 163 tons of soil from entering the bay and its tributaries.

The MDA states that in Garrett County the $1,404.38 granted for fencing will provide an estimated nutrient reduction of 34.16 pounds of nitrogen and 4.58 pounds of phosphorus from entering local waterways that eventually make it to the Chesapeake.

These projects are funded by state general obligation bonds and are not part of the MDA's general fund budget allocation.

"Farmers have consistently gone above and beyond to help improve the quality of our bay and these cost-share grants help them continue to do their part to protect natural resources for future generations, preserve open space, and maintain the rich agricultural heritage of our state," mentioned Gov. O'Malley.

For the past 25 years, the Maryland Agricultural Water Quality Cost-Share Program has been providing farmers with grants to cover up to 87.5 percent of the cost to install conservation measures known as best management practices, or BMPs, on their farms.

Since the program started in 1984, farmers have spent over $14 million of their own money in combination with more than $100 million in state and federal funds to install over 20,000 water quality BMPs.

For a summary of the recent grants, those interested may visit www.mda.state.md.us/pdf-/11-17-10-_bpw_macs.pdf.



HOSPICE TRAINS NEW VOLUNTEERS – Hospice of Garrett County recently trained 11 new patient care volunteers, who completed their classes on Oct. 12 and have begun caring for the terminally ill. Above, from left, beginning with the front row, are Kay Stanton, Grantsville; William Kope, Oakland; William Schrider, Accident; and Bob Gatto, Oakland. Back row: Terry Stanton, Grantsville; Jean Coviello, Mtn. Lake Park; Tina Thomas, Grantsville; Linda Sherbin, Oakland; Jean Schrider, Accident; Amy Welch, Oakland; and Lisa Friend, Terra Alta, W.Va. The next session of training classes will begin in April. Those interested should call Hospice at 301-334-5151 or 1-800-521-5252 (Grantsville).

Second W.Va. Man Charged In Area Burglary

A second West Virginia man has been arrested by Garrett County sheriff's deputies in connection with a Kitzmiller burglary.

Curtis Eugene Paugh Jr., 19, Elk Garden, has been charged with a burglary that occurred off Kitzmiller Road near Pee Wee Road that occurred in July. Over $7,000 in tools were stolen from the storage building. Paugh is currently being held on $25,000 bond.

Forum Scheduled On Health Care Reform's Impact

A forum to explain the impact health care reform will have on rural citizens, communities, and businesses will be held on Tuesday, Dec. 14, at five locations in the state from 9 a.m. to 2:30 p.m. The public is invited to attend.

Those locations are the Garrett County Health Department, Oakland; University of Maryland 4-H Center, College Park; Eastern Shore Higher Education Center at Chesapeake College, Wye Mills; Wor-Wic Community College, Salisbury; and College of Southern Maryland, Prince Frederick.

Each location will have its own facilitators and conduct its own discussion.

"Our goal is not to endorse or oppose the federal Affordable Care Act," said Dr. Bonnie Braun, University of Maryland Extension specialist, endowed chair and director of the Herschel S. Horowitz Center for Health Literacy, and chair of the Rural Maryland Council. "Our goal is to explain the law so Marylanders can respond knowledgeably. This is a very lengthy bill. We want to make sure that rural residents throughout the state understand what the law says so they understand how the law could impact their personal and professional lives."

The statewide forum is sponsored by the University of Maryland School of Public Health, Hershel S. Horowitz Center for Health Literacy, University of Maryland Extension, the Rural Maryland Council, and the Maryland Rural Health Association. It is made possible by a USDA Rural Health and Safety Grant.

There is no fee to attend any of the five forums, but registration is required by Tuesday, Dec. 7. For more information, a complete agenda, or to register, persons may visit rural.state.md.us.

Santa Visiting Oakland This Friday, Nov. 26

Santa will be a special guest in Oakland this Friday, Nov. 26, at 6 p.m., at which time the tree lighting ceremony will be held at the Oakland Train Station.

Santa will greet children until 9 p.m. in the store located between Marvin's and the Garrett County Arts Council on Alder Street. Elves will be assisting Santa by taking pictures and handing out candy canes. Free sleigh rides will also be available until Santa's departure.

Sleigh rides will again be offered on Saturday, Nov. 27, from 10 a.m. to 2 p.m. The train station will also be open for visitors on Saturday from 10 a.m. to 8 p.m.

Select stores will have extended hours during the pre-Christmas celebration. Santa will return on Friday, Dec. 10, from 6 to 9 p.m. to visit those who miss him this weekend.

MLP Man Arrested Following Traffic Stop In Oakland

Garrett County sheriff's deputies arrested a Mtn. Lake Park man last Wednesday following a traffic stop on Hutton Road, Oakland.

Deputies stopped a 1989 Ford Bronco for inoperable taillights. Investigation revealed that the driver, Robert Vincent Miller, 35, was driving on a suspended Maryland license, for which he was charged. He was released after signing his citation.

Thank You

We would like to thank Garrett College for all that they have contributed to the Miss Historic Maryland Scholarship Organization.
We would specifically like to thank Jo Gillman, Julia Zaiser, Ben Sincell, and the security staff of Garrett College.

antique mezzanine
book mark'et
Give a gift filled with
• Mystery
• Magic
• Romance
• Adventure
• Insight
• Tasty cuisine
• Happy endings...
You'll find this and much more when you shop The Book Mark'et. We have gifts in every shape, size, color and age group. And with our personalized service we'll help find a gift that's sure to please.
Great Selection of Books • Audio Books
Calendars • Melissa & Doug Toys
Gift Certificates
Big book store selection, small bookstore attitude.
301-334-8778
111 south second street
downtown oakland
open 7 days a week
sunday 11-4

Taste the Value
IN A CASUAL ATMOSPHERE
PINE Lodge STEAKHOUSE & SALOON
5 WEEKENDS OF CHRISTMAS SWEEPSTAKES LEFT
Join us in celebrating the holidays this season at Pine Lodge Steakhouse and win lots of great prizes.
Every weekend (Thursday to Sunday) until Christmas we will be having a weekly drawing for lots of great prizes. To enter simply dine with us and get your registration card from your server or visit us online www.PINELODGESTEAKHOUSE.com to get your name entered for each weeks drawing. You will also be automatically entered to win our Grand Prize Drawing on January 8, 2011.
Grand Prize:
$500 Cash, $500 Gift Card and 2 night stay at The Lodges at Sunset Village in Deep Creek Lake, MD
(Excluding holidays & block out periods)
NOW ACCEPTING RESERVATIONS
301.387.6500
WWW.DCLFUN.COM

keepin it Real
A Life-giving Christmas
Ever wake up the day after Christmas wondering if that was really all it was about?
If you're ready to experience something more out of Christmas (and out of life), join us at:
St. Paul's United Methodist Church
Corner of E. Oak and Fourth Streets
Oakland
beginning November 28.
See life as it is . . . find out how it can be.
Join us at either 8:30 or 10:45 a.m.
Children are encouraged and childcare is available.
Open hearts. Open minds. Open doors.
The people of The United Methodist Church™
RETHINKCHURCH®

BLACK BEAR
This Sunday @ 1pm: Steelers/Bills - Vikings/Redskins & @4pm" Bucs/Ravens
THIS PLACE BITES
BLACK BEAR TAVERN
DEEP CREEK LAKE - MD
Great Food - Great Fun!
Crabcakes - Ribs - Steaks - Prime Rib
Burgers - Wraps & Breakfast
Thanksgiving Week Happenings
Wed: $12 Crabcake Dinner & 99c Margaritas (4-7)
"Hillbilly Gypsies" in the Tavern 9pm-12m
Thu: $11 Thanksgiving Turkey Dinner
Served with a side salad, mashed potatoes & gravy, stuffing, cranberry sauce, beans & pumpkin pie
"DJ Strizy" in the Tavern 9pm-1am
Fri: Prime Rib Special: $13/8oz & $16/12oz
"Floyd Cowger" in the Tavern 6pm-10pm
"Y U M" in the nightclub 10pm-1.30am
Sat: Prime Rib Special: $13/8oz & $16/12oz
"King Street Band" in the Tavern 6pm-10pm
"Y U M" in the nightclub 10pm-1.30am
Sun: NFL Football - All the Games - starting at 1pm
Other Tremendous Menu Deals
Jack Daniels Delmonico Dinner - $16
T-Bone Steak Dinner - $16
Surf & Turf (Steak & Shrimp) - $16
Baked Tilapia - $10
Baby Back Ribs - $13 (½) or $17 (full rack)
MC-V-DISC-AMEX / ATM on Site
Kids & Families Welcome - Children's Menu Available
Open Thanksgiving Day @ 4pm with Turkey Dinner & Full Menu
DJ Strizy Thanksgiving Night from 9pm-1am
UPCOMING ENTERTAINMENT EVENTS
Fri Dec 3: "DJ PAUL LEWIS" ~ Tav: 9pm-1am
Sat Dec 4: "THE PAUL LEWIS BAND" ~ Tav: 9pm-1am
Fri Dec 10: "DJ STRIZY" ~ Tav: 9pm-1am
Sat Dec 11: "BOATHOUSE" ~ Tav: 9pm-1am
Wed Dec 15: Customer Appreciation Party 5pm-7pm
★ Fri Dec 17: "JACKASS FLATS" ~ Tav: 9pm-1am
Sat Dec 18: "PHIS BINS" ~ Tav: 6pm-10pm
"Y U M" ~ Club: 10pm - 1.30am
★ Sat Dec 25: "DJ STRIZY" ~ Tav: 9pm-1am
★ Fri Dec 31: "BOATHOUSE" ~ Club 9pm-12.30am
Sat Jan 1: "BOATHOUSE" ~ Club 10pm-1.30am
US 219 - The "FORT" McHenry, MD
Open: Mon-Sat 11a-1a Sunday 11a-8p
301.387.6800
Food Served Daily Until 10pm except 8pm on Sun

EXTRA ATTIC STORAGE
SELF STORAGE UNITS
10'x10' & 10'x20'
Units Renting Now
814-662-2822
101 Sherman Alley
Salisbury, PA

CHRISTMAS CHALET
SANTA'S FAVORITE PLACE TO SHOP
Weekend Hours: Fri. & Sat. 9 a.m. - 9 p.m. Sunday 10 a.m. - 6 p.m.
2010 Dept. 56 Value Sets DEPARTMENT 56 only $89.00
Great Gift Idea! Garrett County Afghans Only $39.95 Reg. $49.95
25% Off Glass Polonaise & Christopher Radko Ornaments
25% Off Advent Calendars & Stockings
25% Off Boxed Christmas Cards
Ornaments Personalized FREE while you wait
Pennsylvania Dutch Peanuts, Trail Mix, Peanut Butter Pillows only $5.00 per can
301-387-SHOP
www.christmaschalet.com
Rt. 219, Deep Creek Lake, across from Uno's.

Goodness Wins...

Because the negative things in life seem to draw more attention, it is good to at least occasionally spend a few minutes pondering and appreciating the huge number of good things – of blessings – that most of us have, but take for granted much of the time.

We often express and hear various lamentations about life in Garrett County – how it's too rural, it's too cold, it's too far away from the cities, that there's "not enough to *do*," that there aren't enough good jobs, that everyone knows "your business," etc., etc. Some of these criticisms are perhaps legitimate, but when one begins to make a list of the wonderful things about life in Garrett County, the negatives are quickly trumped.

Garrett County is among the most beautiful locations in the country. We have a relatively clean environment. We have just about every kind of recreation one can imagine. We have excellent schools. We have a low crime rate. We have outstanding health care. We have, in general, a financially healthy county government. We have an excellent system of roads. We have a fascinating, colorful history. We have numerous active, volunteer service organizations. We have many churches. We have much to offer in the area of artistic expression and creativity.

Perhaps most importantly, we have a community of generous people who care about each other; people who give and give – often beyond their means – to address the needs, pain, and suffering of others. Life can be so difficult at times, but it is truly wonderful that there are so many fine people around who will reach down and pick us up when we haven't the strength to do so ourselves.

Undoubtedly there are other items that can be added to both of these lists, but it stills seems that the goodness of life in Garrett County easily outweighs the negatives. Thus, as we gather around our dining tables, it seems that there is indeed much for which we can and should be thankful.

(P.S. Apologies to all of those linguists out there for using the word "libel" in last week's editorial, when it should have been "liable." The writer really does know the difference.)



Letters to the Editor

Writers of letters to the editor are reminded that letters will not be published if they exceed 400 words, do not include contact information, and/or are deemed to be libelous.

To the Editor:

Now that the play *The Little Foxes* is over, it is time for Our Town Theatre to get its act together for the next production, which will be presented in late January. Tentatively scheduled (weather permitting) for January 28, 29, and 30, the production will be a collection of scenes and monologues from ancient Greek plays which we will call *It's Greek to Me!* Auditions are scheduled for November 29 and 30 from 7 to 9 p.m., or by special appointment which can be made by calling Jane at 301-334-5640, ext. 3.

The main purpose of *It's Greek to Me!* is to expose our local audiences and actors to some of the most famous literature the world has ever experienced. We will explain different scenes and monologues, as well as present them, and we will show how the roots of dramatic presentation were established 2,500 years ago. To do this, we will need to establish a company of actors of ages 16 and above; some may want a tiny walk-on; some may wish to tackle a monologue or scene – all will be important to the production, which will be compiled for the number and ages of the actors.

We will be rehearsing piecemeal, which means that the actors will only need to show up for an hour or two a week – whatever works in their schedule – for most of the rehearsal period. The final week before the production will involve the entire cast in evening rehearsals.

If you are a fan of Greek literature, if you've always wanted to try your hand at acting, or if the winter doldrums make you want to spruce up your life with some interesting activity, please join us at auditions for *It's Greek to Me!*

Sincerely yours,
Jane B. Avery
Artistic Director
Our Town Theatre

To the Editor:

I want to extend my thanks to you for your several thoughtful editorials on the unknowns and the dangers of drilling into the Marcellus shale. I think there are more of them than are being publicly discussed.

I attended the meeting at the Friendsville Town Hall last week run by Chief Gas and Oil and attended by our representatives, Sen. Edwards and Rep. Beitzel. We were inundated with assurances that all would be just fine, that this is Maryland, not Pennsylvania, and that the Maryland DOE (Department of the Environment) will make sure that nothing bad happens. I am still not convinced that nothing will happen to my water supply once the drilling begins on the two ridges on either side of my valley.

In addition, I started checking on the Internet about drilling and was appalled to see the number of gas well fires that have occurred in Pennsylvania. Is Garrett County ready to handle a major gas fire? Have any emergency preparations been considered for residents in the neighborhoods of these well sites? And what are the short- and long-term public health consequences of this amount of drilling? Are we ready for this?

Sincerely,
Marilyn Moors
Friendsville

To the Editor:

Something must be in the air! Either Mr. Sincell has gotten wise in his old age or I have. I'm not sure which; probably both. Incredibly, I find myself in total agreement with his editorials, particularly the one about the shenanigans in the recent election but, more important, his perception of the shenanigans surrounding Marcellus shale.

First, let me say that this is not a "sour grapes" letter. I think of myself as a winner because I accomplished what I set out to do. Education, Marcellus shale, and zoning are being discussed publicly, and that's a good thing. As to how those issues are handled by the newly elected commissioners, that's another matter. I voted for Jim and Gregan. Bob didn't get my vote because, well, I decided to vote for myself.

Heretofore, the people have been virtually shut out of the decision-making process. Hopefully, that is about to change.

School closings have been discussed behind closed doors at school board meetings. The zoning issue has been misrepresented and misunderstood. Until very recently, shale has been a non-issue.

At the meeting at Route 40 Elementary School, I advised the commissioners-elect to make this a priority item and begin having well-publicized meetings to get input from the people. I got an enthusiastic applause. After the meeting I spoke with one of the commissioners-elect, who said that he would have to discuss it with the committee first. Now I'm thinking, "What committee?" but didn't respond because I also thought, "Oh no! Here we go again." I hope that I misunderstood.

The same person commented that it sounded like I was now supporting county-wide zoning. I am opposed to county-wide zoning! There are enough laws, rules, and regulations on the books to address almost any situation. Anyone who has ever had to have a well drilled can tell you all of the steps that you have to go through to get approval. And that's for a little water well! The same process should be applied to any well, including gas wells. The problem has been that the existing laws have either been circumvented, totally ignored, or treated as "an exception" for various and sundry reasons.

We have a new beginning, so to speak. It is now time for the people to (in quoting one of the people attending the meeting) "get up off your #*&" and demand the change that we deserve."

George Falter

To the Editor:

Thanks to the Savage River Watershed Association for the information meeting on Marcellus shale drilling last Thursday. It was well attended, demonstrating the seriousness of the issue and concerns of county residents. We heard extremely troubling information about the potential environmental damage that can result from such unregulated drilling. Before drilling proceeds in a matter of months, there must be procedures to minimize risk of environmental damage and mechanisms to hold drilling companies accountable when there is damage.

Your November 18 editorial highlighted a troubling sequence of events. When the public meeting was announced, one drilling company organized an invitation-only meeting for land owners at exactly the same time. It is even more troubling that our Annapolis representatives, who voted for pro-drilling legislation, attended the behind-closed-doors, invitation-only meeting organized by the drilling company.

Thanks to the initiative of some Garrett residents, the meeting was forced to be an open meeting. Apparently, the representatives of our fire and police services invited to the closed-door meeting decided not to participate in the pubic meeting. Why is that?

These are a disturbing set of events, but I left the meeting feeling cautiously hopeful for two reasons. First, there was a number of land owners attending the public meeting to learn about fracking and the potential impact it could have on the entire community. After the meeting, several were talking about learning everything they could about the process and the potential environmental damage to their own land, to their neighbors' land, and ultimately to all citizens in the county. They are aware that they are part of a greater community and their actions impact their neighbors. Thank you.

Let's find a way for individuals to make money from their land, without destroying the property rights of their neighbors and possibly turning Garrett County into a wasteland, uninhabitable because of drinking water polluted by chemicals and salt.

Second, all three of the newly elected county commissioners attended this public meeting. They demonstrated their commitment to learning about this issue. It will be the most critical issue they deal with over the next four years; the very future of the county is in their hands. They also saw the concern of their neighbors about this issue. There is a sliver of hope our county government might address the public interests of all citizens, and not just the special interests of a privileged few.

Sincerely,
Michael Bell
Mayhew Inn Road

To the Editor:

Wind energy comes at a very high price. Hopes and dollars are being wasted on this technology, because wind-energy plants cannot generate power on-demand or on a human-defined schedule. The reason is that wind speed varies over time. Small variations in wind speed lead to significant variations in electric power production.

When developers tell the public that their plant will provide electricity for so many homes and businesses, one needs to know whether they are talking about nameplate capacity or average capacity. Even under optimum wind speeds, wind-energy plants seldom produce at 100%. Every wind turbine has a range of wind speeds, typically 30 to 55 mph, at which it will produce at its rated, or maximum, capacity. These wind speeds occur erratically and are unpredictable.

In the best locations, the ratio of the actual output of a power plant over a period of time and its output if it had operated at full nameplate capacity the entire time should be 30-40%. However, the actual capacity factor is often 15-30%. These plants produce little or no power 60% of the time!

Wind plants need to be backed up by conventional power plants (coal, natural gas, oil, or nuclear) to prevent blackouts. During periods of high electrical demand, the probability of power blackouts increases as the fraction of electric power produced from wind increases.

As consumers, we want electricity to be available on demand, 24/7. Wind power is not dependable. Unless it is backed up by other energy sources, blackouts will occur. Fossil fuels are often consumed to back up wind energy. Wind is simply a fuel saver for conventional power plants, but because of the high cost of the wind generators, it is a losing proposition economically.

Tax incentives and subsidies have been critica' in the growth of the wind-generation industry. Little wind energy would be installed today without these generous government subsidies; in other words, your tax dollars! Wind is inherently an uneconomic electric energy source. It is not a viable energy program, but essentially a tax play. Why would rational consumers pay taxes to promote more expensive and unreliable electric power?

The money being paid out for leases and utility taxes on wind-energy plants is coming out of your wallet or purse. Are scenic beauty, natural environment, and people's health and happiness in western Maryland worth the sacrifice? It is time for a moratorium on building more wind "farms."

J. Edward Gates
Frostburg

To the Editor:

I am breaking with our PAWS tradition of writing a thank-you letter during the Christmas season, and instead using the Thanksgiving holiday as an opportunity to express our sincere thanks to the generous residents of (and visitors to) Garrett County for their support during the past year.

The PAWS mission is to give financial help to families who want to spay and neuter their pets. I also thank *The Republican* for its help during the year with our articles and ads.

The only way to effectively address the problem of unwanted and discarded dogs and cats is not to look for ways to save them from the shelters, but to prevent the problem in the first place. That's where spaying and neutering helps.

But too many people who want to prevent their pets from having unwanted litters can't afford the vet bills for the necessary procedures. Between the financial assistance that PAWS provides to eligible families, and the low-cost spay-neuter clinic that HART for Animals runs in McHenry, we truly are making an impact on this problem. In addition, if they prefer, residents can take their pets to any vet in the county, and PAWS will pay for about two-thirds of the cost of the procedure.

More information is available online at www.garrettpaws.org, including how to get a beautiful Christmas tree this season with half of the proceeds going to PAWS.

Last spring we had another successful Passion for Pets Challenge, with help again from local DJ Jonny Rock, who generously volunteered his time and talent, with local restaurants donating tips on special karaoke nights to PAWS. I also thank the small number of hard-working people who volunteer so much time and energy to operate the PAWS programs.

If any of your readers would like to help us this Christmas season to provide assistance to even more Garrett County families, they can send their tax-deductible donations to PAWS, P.O. Box 745, McHenry, MD 21541.

Thank you all again!
Sincerely,
Tom Hertz
President, PAWS

To the Editor:

Perhaps you can relate to this story:

John awoke and climbed out of bed. Yawning, he put on slippers and robe and walked downstairs, muttering about the need to rake the leaves and clean out the gutters. Opening the refrigerator, he pulled out a carton of milk and a container of yogurt, opened the cabinet and pulled out a box of cereal. Clicking on the television, he watched the morning news while munching on Cheerios.

After breakfast, he dropped the dirty bowl and spoon into the dishwasher and climbed the stairs to the bathroom. In the hallway, he stopped and turned the thermostat up before climbing into a warm shower. Twenty minutes later, he was rushing to brush his teeth, squeeze into a pair of pants that seem to shrink with each wear, and drive to work. A day filled with meetings, reports, and conference calls ended, and he walked to the neighborhood restaurant for dinner with friends and neighbors.

That evening, he checked his e-mail and received a request to help a family that were homeless because of a fire, and another request to feed a family in need. He thought about his complaints at dinner about having an "awful" day and realized that he actually had so much for which to be thankful.

His pants are tight because he has enough to eat. He is rushing in the morning because he has a job. His lawn needs raking and his gutters need cleaning because he has a home. He is able to turn up the thermostat to keep warm. He has a neighborhood and he has friends. In a few moments he realized that he had, in fact, had a pretty good day – and year, for that matter.

But 2010 has been challenging for many families throughout our region. A poor economy has robbed many people of their homes, jobs, and basic necessities. This holiday season, please think of your personal blessings and consider helping those less fortunate right here in your community.

Your gift to United Way is more powerful than you can imagine, and your dollars go to work right here where you live, addressing major needs in our community. Send a tax-deductible contribution or pledge to United Way of Garrett County, P.O. Box 394, Oakland, MD 21550.

Mary Beth Pirolozzi
Executive Director
United Way

Editor's note: The writer of the following letter to the county commissioners requested that it appear in this column.

Dear Commissioners:

I have written you and many other elected officials on several occasions in the recent past about Garrett County residents not being able to receive Washington, D.C./Baltimore/Maryland area TV stations. I would like to inform you that today I received a very nice letter from Senator Barbara Mikulski. In her letter, she wrote:

"I am in receipt of your most recent correspondence concerning receiving Baltimore and Washington area TV stations in Garrett County. In response to your concern, I have requested that FCC chairman Julius Genachowski review this issue. I have taken the liberty of forwarding him a copy of your correspondence and signed petitions so that he will know the precise concerns of the residents of Garrett County.

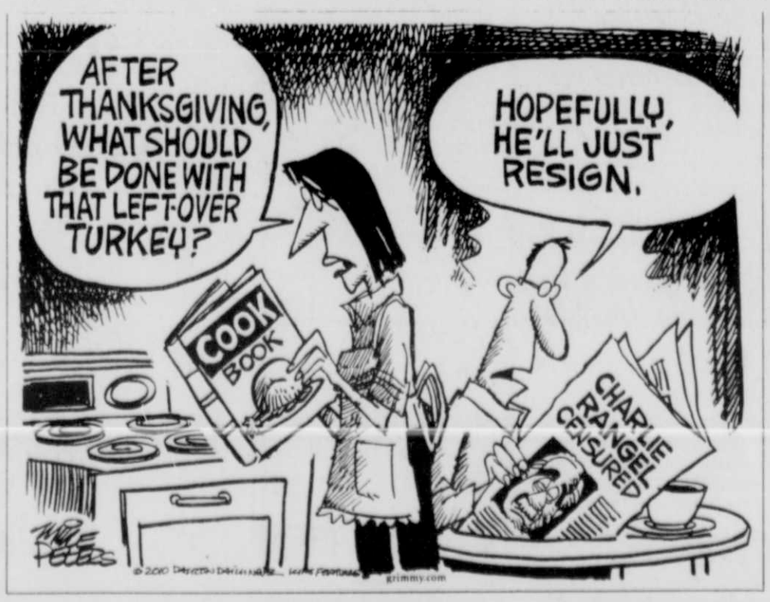
"I have also requested that Mr. Genachowski respond to you directly, providing me with a copy. Thank you again for bringing this to my attention."

The "most recent correspondence" that Senator Mikulski is referring to was collectively sent to her, Senator Cardin, Congressman Bartlett, Senator Edwards, Delegate Beitzel, the Garrett County Chamber of Commerce, and to you. To date, I have heard back only from Senator Mikulski.

I also continue to receive copies of the petition with signatures from the residents of Garrett County. As of this date, I have over 500 signatures on petitions, and I am aware that there are many additional petitions out there with many more signatures on them.

If you have not done so already, I sincerely hope that you, as well as our other elected officials, will take appropriate action that will result in all of the Garrett County residents being able to receive the Washington, D.C./Baltimore/Maryland area TV stations, in addition to those we already receive. After all, we are residents of Maryland.

Sincerely,
Charles N. Hoffeditz, Ph.D.
McHenry



The Republican
(USPS 462-240)
Postmaster: Undeliverable copies or change-of-address notices are to be sent to: *The Republican*, P.O. Box 326, Oakland, MD 21550-0326.

DONALD W. SINCELL
Editor
LISA ROOK
Advertising Manager
ELLIE PAUGH
Circulation Manager

The Republican was established in 1877. It is the oldest newspaper published in Garrett County.

Entered at the Post Office at Oakland, Maryland 21550, as second class mail matter.

The Republican is published by the Sincell Publishing Co. Inc., every Thursday at *The Republican* Building, Oakland, at the following rates of subscription:

Maryland:
One copy, one year.....$28.62
One copy, 6 months.....$21.73
One copy, 3 months.....$18.55
(Includes Maryland Sales Tax)
Out of State within 200 miles:
One copy, one year.....$27.00
One copy, 6 months.....$20.50
One copy, 3 months.....$17.50
Farther than 200 miles:
One copy, one year.....$29.50
One copy, 6 months.....$23.50
One copy, 3 months.....$20.50
Armed Forces Personnel
One copy, one year.....$27.50

Remittances may be made by credit card, bank draft, money order or personal check to the above mailing address.

IMPORTANT – When changing address, send the old address as well as new; allow two weeks for first copy to reach new address.

ADVERTISING DEADLINE: 5 p.m. Tuesday. Rates made known upon application. Phone 301-334-3963.

Letters to the Editor policy: All letters to the editor must be signed, and must be 400 words or fewer. The editor reserves the right to choose which letters will be published, and/or to require further identification of the writer. Libelous letters will not be printed.

The Republican assumes no financial responsibility for typographical errors in advertisements, but will reprint that part of an advertisement in which the typographical error occurs. Errors must be reported at once.

Editorial news or advertising matter originating in *The Republican* may not be reproduced by photographic or other means without prior written arrangement with the Sincell Publishing Co. Inc.

TELEPHONE 301-334-3963
FAX 301-334-5904
e-mail:
newsroom@therepublicannews.com
advertising@therepublicannews.com
Visit our web site at:
therepublicannews.com
GRANTSVILLE OFFICE
Telephone & Fax 301-746-8223
Closed Saturday & Sunday

Community Calendar

MEETINGS

Alzheimer's Association Support Group meetings are generally held the last Monday of the month from 6 to 8 p.m. at the Garrett County Health Department, Oakland. The next meeting is scheduled for Nov. 29. There will be no December meeting. Meetings are free and open to the public. More information is available by calling Donna McClintock-Fost, GC Health Department, at 301-334-7741.

The Garrett County Weight Loss Surgery Support Group for those interested in or who have had weight loss surgery meets at the Community Building at Garrett County Memorial Hospital every other Saturday morning at 10 a.m. The next meeting is scheduled for Nov. 27. For more information, persons may visit gcwlssupport.com.

The **New Image Weight Loss Surgery Support Group of Western Maryland** meets the second Tuesday of each month at 7 p.m. in the auditorium at Western Maryland Regional Medical Center, Cumberland. For more information, persons may call 240-964-8416 or 240-964-8420.

Alcoholics Anonymous meets every Saturday and Sunday at 10 a.m.; Sunday at 6 p.m.; Monday at 7 p.m. and 8 p.m.; Thursday, Friday, and Saturday at 8 p.m.; Wednesday at noon; and Tuesday at 7:30 p.m. at the Liberty Club, 125 Liberty St., Oakland; and Wednesday at 8 p.m. at St. Mark's Lutheran Church, Oakland. The McHenry chapter of AA meets Tuesdays at 8 p.m. at Deep Creek Baptist Church along Rt. 219 across from Uno's.

Alcoholics Victorious will meet every Thursday at 6 p.m. at the Liberty Club on Liberty Street in Oakland. For more information, persons may call 301-501-1238.

Oakland Al-Anon Family Group meets at 125 Liberty Club, Oakland (use side entrance), every Monday at 8 p.m.

Bruceton Al-Anon Family Group meets at Bruceton (W.Va.) United Methodist Church Thursdays at 7 p.m. Entry is through the side door.

Narcotics Anonymous (NA) meets every Wednesday at 8 p.m. at the 125 Liberty Club, located along Liberty St. in Oakland. Persons may call 301-334-1298 for more information.

CHURCHES

The **Mount Storm (W.Va.) Methodist Church** will host an **"Old Tyme Sing Along"** on Saturday, Dec. 4, at 5 p.m. Anyone wishing to be a guest singer is asked to call Debbie at 304-693-7074.

The **Mount Storm (W.Va.) Methodist Church** will host the **Antioch Bell Choir** on Sunday, Dec. 12, at 7 p.m. Refreshments will be served.

MEALS

The Apostolic Church, located at the corner of G Street and Rt. 135 in Mtn. Lake Park, will serve **turkey dinners** on Saturday, Dec. 4, from 11 a.m. to 6 p.m. The menu will consist of baked turkey, dressing and gravy, real mashed potatoes, green beans, applesauce or sauerkraut, dessert, and a beverage. The cost is $8 for adults and $5 for children. Persons may eat in or take out meals. Deliveries are available in the Mtn. Lake Park/Oakland area by calling 301-334-5873.

Senior Citizens' Menus

Community Action's Area Agency on Aging Senior Nutrition Program menus for the week of Nov. 29–Dec. 3 are as follows:

Monday – Juice, sloppy joe on bun, sweet potato fries, broccoli, applesauce, 1% milk.

Tuesday – Juice, breaded fish, mac & cheese, parsley cinnamon carrots, banana, bread, 1% milk.

Wednesday – Juice, roast pork w/gravy, mashed potatoes, mixed vegetables, whole wheat bread, fruit, 1% milk.

Thursday – Juice, sliced tomato & onion rings on lettuce, navy bean soup, hamburger on bun, oven fries, fruited Jell-O w/topping, 1% milk.

Friday – Juice, chicken parmesan, butter beans, winter blend vegetables, whole grain bread, fruit, 1% milk.

Coffee or tea served with all meals.

Reservations for meals are required. Meal reservations and cancellations are to be made at the nutrition site or senior center prior to the next service day. Reservations or cancellations may be made no later than 9 a.m. on the service day if absolutely necessary. Individuals who are able to give the full cost of the meal are encouraged to do so; however, all contributions are welcome. Days of congregate meals and telephone numbers of individual sites follow: Grantsville Senior Center, Grantsville, Tu, W & Th, 301-895-5818; Kitzmiller Community Building, Kitzmiller, W & F, 301-453-3445; Mary Browning Senior Center, Oakland, M, W & F, 301-334-9431, ext. 134; Swanton Community Building, Swanton, M & Tu, 301-387-9191; Friendsville Community Building, Friendsville, M, Tu & W, 301-746-5300.

For more information about the Senior Nutrition Program, persons may call 301-334-9431, ext. 137.

Old Tavern Antiques
Rt. 7, West of Terra Alta, WV
ANNUAL HOLIDAY
OPEN HOUSE
Saturday & Sunday
Nov. 27 & 28
SPECIAL HOURS: 10 a.m. till 6 p.m.
(both days — Thanksgiving Weekend)
Special Free Refreshments
PLUS Discounts on Everything in Our Shop!
And... stop by ANYTIME for our new Homemade APPLE DUMPLINGS & Ice Cream!
Open Thu./Fri./Sat. 10-5 and Sun. - Wed. by chance
MC/VISA ~ Free Gift Wrapping too!
Veterans Memorial Hwy. • 304-789-6602
Just 30 minutes West – Take MD-39 to WV-7 THRU Terra Alta 4 more miles

THANK YOU

We would love to take the time to thank everyone who has participated in celebrating the upcoming addition to our family. Throughout these past several months we have been showered with generous gifts, wise advice, and tips on surviving the impending changes in our lives.

Special thanks to Laura Thomas for her time and effort in planning and organizing a beautiful one-of-a-kind baby shower. We also want to personally thank the following people who were so generous to us:

Roger & Nancy Poling
Tammy Davis
The employees at *The Republican* newspaper
Karen Myers
Frank & Sandy Rendulic
Eric Zimmerman

To anyone else who gave us a gift or words of advice, we really appreciate it and are very thankful we have family and friends like each and every one of you and truly appreciate everything you all have done to welcome our baby boy.

Once again, your kindness and thoughtfulness are very much appreciated.

Fabian Green & Kim Poling



CHRISTMAS TOY DRIVE TO BE HELD FOR ROTARY CLUB — The girls of Jessica's Creations have organized a toy drive scheduled to take place this weekend. The event is set for Sunday from 1 p.m. to 5 p.m. and Monday from 11 a.m. to 7 p.m. Santa Claus will be present and children's activities are planned. Toys, books, and games, appropriate for infants to children 10 years of age, may be donated during the event or by appointment. Admission is free. Interested individuals wishing to set up a donation outside the event or having questions may call Jessica at 301-501-0096. Pictured above are students of Jessica's Creations involved in the toy drive. In front, from left to right, are Kiara Friend and Jazlyn Murray. In the back row, left to right, are: Claire Grove, Olivia Crosco, Torri Skipper, and Mikala Spiker.

Maryland Travel Mirrors Nationwide Intentions For Thanksgiving Holiday

As with Americans across the country, more Marylanders are projected to travel for this Thanksgiving compared to the number during last year's holiday, according to AAA Mid-Atlantic. Nearly 850,000 Marylanders are expected to take a trip of at least 50 miles away from home for the Thanksgiving holiday, an 11.8 percent increase from 2009. The Thanksgiving holiday travel period is defined as Wednesday, Nov. 24 to Sunday, Nov. 28.

"As the economy appears to inch its way on a path to recovery nationally and locally, the outlook for Thanksgiving travel is bright this year," said Ragina C. Averella, manager of public and government affairs at AAA Mid-Atlantic. "Many Marylanders seem to be in a better financial position this holiday than they were a year ago, and as a result, are more confident to travel this holiday, especially given the underlying desire to be with family and friends."

Automobile Travel Projected to Increase by Double Digits

As is traditional for the Thanksgiving holiday, trips by automobile will be the dominant mode of transportation for holiday travel, with 95 percent of the state's travelers, or nearly 811,000 people, forecast to drive to their destination, which reflects a 12.2 percent increase from last Thanksgiving's figures.

"Although Maryland's average price at the pump is 26 cents higher than last year, the rise in fuel prices is not sizable enough to discourage travel, especially since the increase is expected to be offset by the somewhat healthier economic position of households this holiday relative to last year," said Averella. "By nature, car travel is often more affordable, more convenient, and allows for greater flexibility, which will likely minimize the increase at the pump in the minds of many travelers this year."

Maryland's current average price for gasoline is $2.87 per gallon.

Air Travel Expected to Increase Slightly

Air travel generally accounts for a smaller share of total travel and is expected to account for slightly over 3 percent of overall travel, with nearly 29,000 Marylanders flying, an increase of 3.7 percent over last year.

"Improvement in the economy has led to increased travel demand, and as a result, airlines have been able to slowly increase capacity after nearly two years of reduced volume," Averella said. "However, the increased demand for travel is also driving up the price for air travel, so holiday travelers will face higher average air fares compared to last year."

Airfares over Thanksgiving are expected to increase 4 percent on average from last year.

Trips by other modes, including rail, bus, and watercraft, will be the primary means of travel used by only 1 percent of all travelers, with usage of these modes projected to remain flat compared to last Thanksgiving's figures.

Median Spending is $601; Average Distance Traveled Expected to Decline

Based on a survey of traveler intentions, the average distance traveled by Marylanders this Thanksgiving holiday is expected to be 938 miles, a 13 percent decline compared to a year ago when the intended average miles to travel was 1,071.

"It appears this year that Marylanders are traveling closer to home, as only 45 percent will be traveling more than 700 miles to their destination, compared to 59 percent in that category last year," Averella said.

Median spending for the holiday trip is expected to be $601. Last year's survey reported average spending by Marylanders at $796 per trip. Thanksgiving travel tends to be less expensive compared to other travel holidays because of its emphasis on visiting family and friends, as well as the Thanksgiving meal. A majority of survey respondents (78 percent) reported that the main purpose of their upcoming trip is to visit with friends or family.

AAA's projections are based on economic forecasting and research by IHS Global Insight. The Boston-based economic research and consulting firm teamed with AAA in 2009 to jointly analyze travel trends during the major holidays. AAA has been reporting on holiday travel trends for more than two decades.

AAA Mid-Atlantic is based in Wilmington, Del., and serves nearly 4 million members.

Visit *The Republican* Website at www.therepublicannews.com

Let's Celebrate

WELCOME LITTLE BROTHER
October 20, 2010
7lbs. 7.9oz – 19 ½" long



Kolton Wyatt Martin
Love,
Noah, Nethanyel, Jacquelyn

CARD SHOWER for Lewis Lohr's 80th Birthday
December 5
Please send cards to:
Lewis Lohr
215 Sky Valley Spur
Swanton, MD 21561



I Love You Forever

Through thick and thin
We will make it to the end.
No matter what people say
I love you more with each new day.
You've taken my heart and made it brand new,
So again, my dear husband, Oh how I love you.
The love that we share —
No one can compare.
November 28, 2009,
Oh how you completed this heart of mine.
Randy Paul Eastman, I am honored to say
Happy Anniversary and I love you with each new day.
I love you forever.

"Butterfly"



Christmas begins with Christ
Luke 2
Begin your Christmas shopping with a gift from
EMMAUS ROAD CHRISTIAN STORE
Storewide Sale
Save up to 50% (some restrictions may apply)
Garden Center Plaza, Garrett Hwy., Oakland
301-387-8858
www.emmaus-road.com



THE BIG WINNER of a region-wide prize of $2,500 from Lowe's for completing a customer survey was Swanton resident Kenneth Paugh, who submitted the survey after purchasing some appliances from the Oakland Lowe's store. Paugh is pictured above right receiving his prize from Oakland store manager James Rinker. Rinker said that in his 16 years with the Lowe's corporation, this was the first time that the store in which he was located had a local winner of this major prize.

Ledo Pizza® Pasta & Pub
GIFT CERTIFICATES AVAILABLE
Great food at a great price in a comfortable family atmosphere.
• Handmade Dough Pizzas
• Appetizers
• Calzones & Stromboli
• Salads
• Angus Burger Subs
• Ledo Classic Subs
• Ledo Oven Baked Subs
• Dinner Entrees
OPEN DAILY:
Mon.-Thurs. 11 a.m. - 9 p.m.,
Fri. & Sat. 11 a.m. - 10 p.m.,
Sunday Noon - 9 p.m.
LEDO PUB SPECIALS:
Happy Hour
Monday & Tuesday
4-7 p.m.
Wednesday Night
$1.50 Drafts
5 p.m.-Close
301-387-6300, McHenry Plaza

The holidays are here, and so is
Fitzwater Furniture
where fulfilling your wish for the perfect piece of furniture comes true
Accessories! Accessories! Accessories!
SALES throughout the store!
Lamps
Desks
Prints
Bookcases and Trunks
Benches
Mirrors and Clocks
Great selections in quality, design, and quantity are ready for you to take with you or have delivered.
KINGSDOWN
Queen Size Sets starting at $499.95
Fitzwater Furniture
Mtn. Lake Park, MD • 301-334-2612
Open Monday thru Saturday 10-5

OBITUARIES

BOWMAN, Donald O., 74, Ocala, Fla.

HARDWICK, Linda M., 56, Desert Hot Springs, Calif.

HAWK, Harold E., 78, Elk Garden, W.Va.

HOLMES, William T., 66, Swanton.

KAMP, Keith A., 51, Lonaconing.

NESLINE, Audrey L., 84, Grantsville.

REAMS, Carroll D., 58, Oakland.

SHAHAN, Norma J., 71, Oakland.

SPIKER, John W., 76, Frostburg.

STITT, Edwin T., 84, Fairmont, W.Va., and Deep Creek Lake.

HAROLD E. HAWK

Harold Eugene Hawk, 78, Elk Garden, W.Va., passed away Thursday, Nov. 18, 2010, at the Western Maryland Regional Health Center.

Born Oct. 29, 1932, in Mt. Storm, W.Va., he was a son of the late Dewey and Nellie (Cosner) Hawk. He was also preceded in death by his wife, Adeline G. Hawk; and one sister, Dorothy Hoeik.

Harold was a miner for over 60 years, having worked for Island Creek Coal Company and North Branch. He was a member of the United Mine Workers of America.

He is survived by two sons, Loren Hawk and wife Sandra and John Hawk and wife Brenda, all of Kitzmiller; four daughters, Jeannie Browning and husband Robert, Oakland, Carol Ashby and husband Tom, Melissa Brady and husband Jeff, all from Kitzmiller, and Bobbi Jo Hanlin and husband Rick, Elk Garden; four brothers, Loren Hawk, Jerry Hawk, and Jake Hawk, all of Mt. Storm, and Larry Hawk, Grafton, W.Va.; three sisters, Ruth Janoski, Oakland, Sylvia Flayter, Fairmont, W.Va., and Sandra Hawk, Virginia; 16 grandchildren; and 12 great-grandchildren.

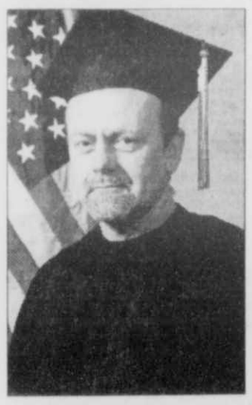
Friends were received at David A. Burdock Funeral Home, Kitzmiller.

A funeral service was conducted on Sunday, Nov. 21, at the Hi-Way Assembly of God Church, with the Rev. John Friend officiating.

Interment was held in Garrett County Memorial Gardens.

Online condolences may be made to the family at www.burdockfuneralhome.com.

(Paid Obituary)



CARROLL D. REAMS

Carroll Douglas Reams, 58, Oakland, passed away Thursday, Nov. 18, 2010, at his residence.

Born June 15, 1952, in Oakland, he was a son of Nina Louise Reams and the late Gerald Ross Reams.

Carroll was a master electrician and plumber. He was a graduate of Garrett Community College and West Virginia University, with a degree in business administration, and a former member of the U.S. National Guard.

He was a member of Pine Grove Church of the Brethren.

He was driven to take on educational endeavors, and he really enjoyed studying history.

In addition to his mother, he is survived by two brothers, Jerry Reams and wife Darlene, Oakland, and Kenneth Reams and wife Marla, Grantsville; two sisters, Saundra Kolb and husband Paul, Accident, and Connie Reams, Oakland; and several nieces and nephews.

Friends were received at David A. Burdock Funeral Home, Oakland.

A funeral service was conducted on Sunday, Nov. 21, at Pine Grove Church of Brethren, with the Rev. Donald Matthews officiating.

Interment was held in Taylor Sines Cemetery.

Online condolences may be made to the family at www.burdockfuneralhome.com.

(Paid Obituary)



NORMA G. SHAHAN

Norma Gean (Hershman) Shahan, 71, Oakland, passed away Sunday, Nov. 21, 2010, at her home, following a long battle with cancer.

Born Feb. 28, 1939, in Sinclair, W.Va., she was a daughter of the late Neal and Annie Bell (Waybright) Hershman. She was also preceded in death by one son, James Ray Hershman; one grandson, Jeffrey Dale Schooley; and one brother, Edward "Jake" Hershman.

She was a homemaker and loved spending time with her family and friends.

Norma was a Methodist by faith, and a member of the Oakland Elks Lodge BPOE #2481, Woodman of the World, and FOP Lodge #99.

She is survived by her husband of 46 years, Arlie Edward Shahan; four daughters, Linda Sue Schooley and husband Gary, Fellowsville, W.Va., Carla Winters and husband Bradford, Prunty Town, W.Va., Peggy Ann Jennings and husband Rocky, Evansville, W.Va., and Dora Jean Shahan and companion William Helbig Jr., Oakland; one son, Harry Shahan and wife Linda, Mesa, Ariz.; two brothers, George Hershman and wife Sue and Herbert Hershman and wife Ruby, all of Sinclair, W.Va.; three sisters, Shierline Barber, Grafton, W.Va., and Doris Bell Ridenour and husband Emerson and Joyce Nine and husband Charles, all of Sinclair; three sisters-in-law, Dorothy Alexander and husband Dayton, Aurora, W.Va., Patricia Price and husband George, Deatsville, Ala., and Charlene Copeland, Oakland; and two brothers-in-law, Robert "Bob" Shahan and John Shahan and wife JoAnn, Oakland; 15 grandchildren; 12 great-grandchildren; and numerous nieces and nephews.

Friends were received at David A. Burdock Funeral Home, Oakland, where a service was conducted on Tuesday, Nov. 23, with the Rev. Donald Uphold officiating.

Interment was held in Garrett County Memorial Gardens.

Online condolences may be made to the family at www.burdockfuneralhome.com.

(Paid Obituary)

AUDREY L. NESLINE

Audrey Lenora Nesline, 84, Grantsville, formerly of Perry Hill, died Thursday, Nov. 18, 2010, at Frostburg Village Nursing Home, Frostburg.

Born Feb. 6, 1926, in Bittinger, she was a daughter of the late Lawrence and Annie (Brenneman) Buckel. She was also preceded in death by her husband, Herman Joseph Nesline.

Mrs. Nesline was a homemaker. She was a member of St. Peter's Lutheran Church, Fullerton, Women of the ELCA, and the VFW Auxiliary.

She is survived by two sons, Larry J. Nesline and wife Sandy, Bittinger, and Robert M. "Dusty" Nesline and wife Denise, Jarrettsville; one sister, Dorothy Teets, Accident; three grandchildren; and one great-grandchild.

Visitation was held at Emmanuel Lutheran Church, Bittinger, where a service was conducted on Saturday, Nov. 20, with the Rev. Oren Bender officiating.

Interment was held in Bittinger Cemetery.

Expressions of sympathy may be directed to Wounded Soldier.

Condolences may be sent to the family at www.newmanfuneralhomes.com.

Newman Funeral Home, Grantsville, was in charge of arrangements.

(Paid Obituary)

Obituary Policy

The Republican reserves the right to edit obituaries to conform to the guidelines established by the editorial department. The publishing of obituaries is a complimentary service.

Those individuals wishing to have an unedited obituary published may do so for a per-column-inch charge.



KEITH A. KAMP

Keith Arden Kamp, 51, Lonaconing, died Wednesday, Nov. 17, 2010, at the Western Maryland Regional Medical Center, Cumberland.

Born Jan. 26, 1959, in Cumberland, he was a son of the late Otis and Lavina (Broadwater) Kamp. He was also preceded in death by one brother, Greg Kamp.

He worked in machine coding for NewPage, Luke, and he was a master electrician.

He was a member of St. Michael's Catholic Church, Frostburg, the Grantsville Squadron 214, Sons of the American Legion, and the Frostburg Moose Lodge.

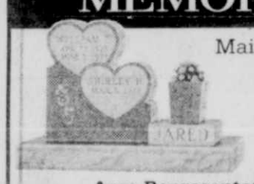
He is survived by one son, Kory A. Kamp, Avilton; fiancée Terri Grove, Avilton; three brothers, Gale Kamp and Steve Kamp, both of Avilton, and Gary Kamp, Grantsville; and two sisters, Marlene Ross, Cumberland, and Maxine Erskine, Virginia Beach, Va.

Friends were received at Newman Funeral Home, Grantsville, where a service was conducted on Saturday, Nov. 20, with Msgr. Paul Byrnes officiating.

Interment was held in St. Ann's Cemetery, where military rites were accorded by the Grantsville Squadron 214, Sons of the American Legion.

Expressions of sympathy may be directed to the Northern Garrett County Rescue Squad.

TRI STATE MEMORIAL CO.



Main office in Piedmont, WV
1-800-924-6701
Cemetery Date Engraving Service Available
Area Representatives:
Joe & Marsha Swauger
Rt. 40, Grantsville, MD
301-895-5764
Tammy Hare 301-707-8113
Frank & Amy Custer
Mt. Top Monument Co.
623 Tower St., Oakland, MD
301-334-1139
Top quality Granite, Marble, & Bronze
Personalized Memorials -- Duracolor Etchings
Expert Design & Superior Workmanship

NEED A LIMO?
301-501-LIMO

TRAILERS! TRAILERS! TRAILERS!
TRAILERS, TRAILERS & MORE TRAILERS!
What a great gift!
10% to 30% Discount
starting at $595
Garrett Automotive
301-387-6148
TRAILERS! TRAILERS! TRAILERS!

5th Annual
Holiday Open House
Pleasant Valley Community Center
Everyone Welcome!
November 27, 10 a.m. - 3 p.m.
Come and bring a friend! Have Fun!!!



Pleasant Valley Dream Rides
(Free to all with a purchase)
Drawings Every Hour for Door Prizes
(Must be present to win)
Many great choices for gifts and Christmas!
• Tupperware • Watkins • Shaklee • Party Lite • Sewing Gifts • Jewelry
• Flower Arrangements • Crafts • Tender Loving Care (Scrapbook) • Amish Food Stand • Hand-Crafted Gifts
Contacts: Arlene Huber 301-334-6480, Kathleen Harman 301-334-1136

Edwards Construction
WV044560 MHBR No. 3167
New Home Construction



MASONRY: Bricks, Blocks, Foundations, Stone
CONCRETE: Floors, Sidewalks, Staining, Driveways
Steel and Shingle Roofs
Remodeling and Additions
Decks, Drywall, Demolition, Excavation and more!
Garages, Pole Buildings, Pavilions
Call for your free estimate today!
301-616-6465
Steve Edwards, Owner
Oakland, MD
Visit Our Website
www.deepcreek-alpinelakehomeconstruction.com



SOUTHERN AUTO SUPPLY
Mtn. Lake Park, MD • OPEN 7 DAYS A WEEK!
Monday - Friday, 7:30 - 6; Saturday, 7:30-5; Sun., 9-4
301-334-1200

Christmas OPEN HOUSE
Saturday, November 27, 9-4
Refreshments • Door Prizes
Wreaths • Garland
Ornaments • Roping
Home Decor • Primitives



Santa will be here Sat., Nov. 27, 1-3 p.m. with treats for the kids!
20% Off All merchandise during our Open House
Nature's Own & Country Garden Expressions
301-387-9370
6936 Sang Run Road, McHenry
countrygardenexpressions@comcast.net
www.countrygardenexpressions.com
COUPON 50% Off
Any ONE Christmas Item in our store with this coupon Sat., Nov. 27, ONLY.
Limit one coupon per person. Offer applies to regular priced in-store merchandise and may not be combined with any other special offer or discount. No special orders, no refunds or exchanges. Must present coupon to receive discount.
clip 'n' save

OBITUARIES

Continued from Page A-6



JOHN W. SPIKER

John William "Jack" Spiker, 76, died Saturday, Nov. 20, 2010, at the Western Maryland Regional Medical Center, Cumberland. He had resided in Frostburg for 59 years.

Born Dec. 13, 1933, in Gilmore, he was a son of the late Harry L. and Agnes R. Spiker. He was also preceded in death by one brother, Harry Robert Spiker.

Mr. Spiker was a retired sergeant first class from the Army National Guard after 36 years of service and was a longtime member of Mt. Zion United Methodist Church.

He is survived by his wife of 55 years, Juanita (Meese) Spiker; three sons, John "Rodney" Spiker and wife Yvonne, Frostburg, Jeffrey Spiker and wife Beverly, Grantsville, and Jamie Spiker and wife Jill, Frostburg; one daughter, Janice Spiker, McHenry; eight grandchildren, Joshua and Jeremy Ash, Christopher, Cory, Connor, and Kiley Spiker, and Crystal and Lincoln Humberson; three sisters, Virginia Hovatter, Michigan, Norma Jean DiGennaro, Baltimore, and Wilma Jane Winner, Midlothian; and numerous nieces and nephews.

Friends were received at Newman Funeral Home, Grantsville.

A service was conducted on Wednesday, Nov. 24, at Mt. Zion United Methodist Church, with the Rev. Dan Agnew officiating.

Interment was held in Mt. Zion Cemetery, where military graveside rites were accorded by Grantsville Post 214, American Legion.

Expressions of sympathy may be directed to the American Kidney Foundation or Mt. Zion United Methodist Church.

Condolences may be sent to the family at www.newmanfuneralhomes.com.

(Paid Obituary)



LINDA M. HARDWICK

Linda Marie (Durst) Hardwick, 56, Desert Hot Springs, Calif., passed away on Thursday evening, Nov. 11, 2010, after a long and courageous battle with cancer.

Born May 25, 1954, in San Antonio, Texas, she was a daughter of Eugene and the late Annette Joyce (Bailey) Durst.

She graduated from Palm Springs High School in 1972 and then attended Pacific College Dental School, where she became a licensed dental technician.

Linda was most proud of being 15 years sober and helping others win their battle with addiction. Linda loved living where she could every morning see the Angel on the Mountain, which is a rock formation above Palm Springs.

She is survived by her father, Eugene and wife Yvonne Durst, Fort Hill, Pa.; two sisters, Bonnie Shimrat and husband Ofer, San Diego, Calif., and Wendy Montoya and husband Mike, Waco, Texas; one brother, Stan Durst and wife Janine, Rancho Mirage, Calif.; two children, Heidi Edgmon, Port Angeles, Wash., and James Hardwick, Palm Springs; two grandchildren, Mashayla and Teddy; and numerous nieces, nephews, aunts, uncles, and cousins.

She is the fifth generation descendant of the late Andrew and Catherine Cramer, who lived in Addison, Pa., and fourth generation descendant of the late George P. and Minnie B. (Turney) Smith, also of Addison.

Linda will be missed by everyone whose life she touched.

A memorial service will be conducted at 1:30 p.m. on Saturday, Nov. 27, at the Seventh Day Adventist Church, 11711 Palm Drive, Desert Hot Springs, CA 92240.

In the paradise of God, immortal minds will contemplate with never-failing delight the wonders of creative power – the mysteries of redeeming love.

(Paid Obituary)

DONALD O. BOWMAN

A memorial service will be held for Donald O. Bowman on Saturday, Nov. 27, at 2 p.m. at Garrett County Memorial Gardens, with Fr. Daniel Goulet officiating. Friends and family are invited.

Mr. Bowman, 74, Ocala, Fla., formerly of McHenry, died Thursday, Oct. 14, 2010, at the Legacy House of Hospice of Marion County, Ocala.

WILLIAM T. HOLMES

William Terry Holmes, 66, Swanton, died on Tuesday, Nov. 23, 2010, at Garrett County Memorial Hospital, Oakland.

Born May 2, 1944, in West Mifflin, Pa., he was the son of the late William Chalmer and Leona (Shaffer) Holmes.

He was a contractor.

He is survived by his wife, Rita J. (Adamasko) Holmes; and one sister, Mary Lynne Hurly of Bedford, Pa.

At his request, his body was cremated.

David A. Burdock Funeral Home, Oakland, was in charge of arrangements.



FRANKLIN T. BECKMAN

Franklin Theodore Beckman, 79, Oakland, passed away on Tuesday, Nov. 23, 2010, at Garrett County Memorial Hospital.

Born May 5, 1931, in Sines, he was the son of the late Lemmie and Edna (Shaffer) Beckman.

Franklin was the last surviving of his parents' children.

He was a lifelong resident of Garrett County and a veteran, having served in the U.S. Army during the Korean War.

He was a private contractor in the excavating business.

Surviving are his wife, Betty Mae (Flanigan) Beckman; two sons, Roger Beckman, Deer Park, and James Beckman, Chantilly, Va.; and two grandchildren, Matthew and Amber Beckman, Hyndman, Pa.

Family and friends will be received at David A. Burdock Funeral Home, Oakland, on Friday, Nov. 26, from noon to 2 p.m., at which time a service will be conducted, with the Rev. Donald Matthews officiating.

Interment will be held in Pleasant Valley Cemetery.

Expressions of sympathy may take the form of a contribution to Deep Creek Fire Company.

Online condolences may be made to the family at www.burdockfuneralhome.com.

(Paid Obituary)

EDWIN T. STITT

Edwin Thomas Stitt, 84, Fairmont, W.Va., died Thursday, Nov. 18, 2010, in Martinsburg, W.Va.

He was a resident of Fairmont since 1973 and had a second home located at Deep Creek Lake.

Born April 18, 1926, in El Dorado, Ark., he was the son of the late Edwin Stitt and Golda Holmes Stitt. He was also preceded in death by his wife of 34 years, Virginia Trach Stitt, who died in 1998 at their Deep Creek Lake home; and his sister, Margaret Stitt Lantz, formerly of Atlanta, Ga.

Mr. Stitt graduated from Little Rock Senior High School in 1943 and from Columbia University in 1947 with a bachelor of arts degree. He also received a doctorate of jurisprudence from the University of Texas School of Law in 1950.

He served in the U.S. Navy during World War II and was commissioned an officer.

He began his career as a lawyer in 1950, practicing in Midland, Texas, where he served as city attorney, municipal judge, and elected judge of the county court.

Judge Stitt moved to West Virginia in 1959 as land manager for a Dallas, Texas, oil company. In 1972, he formed his own oil company, Royal Resources Corporation, in Fairmont. As president and owner of Royal Resources Corporation, he operated in the United States and internationally.

In Fairmont, he served as president of the Marion Association for Retarded Children, on the board of governors of the Fairmont Field Club, and a director of the Salvation Army. He was a member of First Presbyterian Church of Fairmont and St. John's Episcopal Church, Deer Park.

He is survived by his sons, Edwin T. Stitt III and his daughter Ella, and John Paul Stitt, his wife Esther, and their children Cole and Jennianne, all of Martinsburg, W.Va.

Interment will be held at St. John's Episcopal Church, 5234 Maryland Highway, Oakland, on Saturday, Dec. 4, 10 a.m., with the Rev. Dr. Chip Lee officiating.

In lieu of flowers, the family requests that donations be made in Edwin's name to the Alzheimer's Association.

MASTERMIND DESIGNZ
Signs • Banners
Vinyl Decals • Graphics
240.321.4899

Visit the Barn at
WOODLAKE TREE FARM
2858 Broadford Road, Oakland • 301-334-7291 • 301-616-0488
Open House
December 4 – December 7
Saturday, 10 a.m. - 7:30 p.m. • Sunday, 10 a.m. - 5 p.m.
Don't decorate until you have visited the Barn at Woodlake!
*Selection of fresh pre-cut trees hanging inside the barn
*Choose & Cut *Potted Trees *Swags *Wreaths
*Custom-Made Garlands *Cemetery Wreaths *Antiques & Collectibles
REGULAR HOURS BEGINNING NOVEMBER 27
Weekdays 3:30 - 7:30 p.m.; Sat. 10:00 a.m - 7 :00 p.m.; Sunday 10:00 a.m. - 5:00 p.m.
Other hours available by chance or appointment.

DREAM DENTAL
Dr. Lindsay R. Jenkins
Dr. Kara M. Jenkins
"Let us give you the smile you've always dreamed of..."
323 East Oak Street, Oakland, MD 301-334-3435

TRAILERS, TRAILERS & MORE TRAILERS!
What a great gift!
10% to 30% Discount
starting at $595
Garrett Automotive
301-387-6148

Smith's
Englanders
Antiques & Collectibles
A must visit on your trip to Deep Creek Lake
Over 6,000 square feet of furniture, china, heirloom jewelry, tools and much more.
Full-time, courteous staff available while you browse.
Open 7 Days a Week at 8:30 a.m.

HAPPY THANKSGIVING
Wishing all of our patients, physicians' offices and staff, families and friends a warm and blessed Thanksgiving rich in health and memories.
Your friends at GOPT
Sonya Hinebaugh, PTA, CPI
Tarry Butner, PT, Cert. MDT
Mike Voelkel, PT, LLCC
Carol Voelkel, PT
Cindy Shaffer
Stephanie Sisler
Heather Cummings
Lori Delsignore
Amy Thrasher
Judy Wilmot
Cortney Schroyer
Pam Murphy
Cindy Judy
GOPT
GARRETT ORTHOPEDIC PHYSICAL THERAPY & REHABILITATION
Over 65 Years of Clinical Experience
13141 Garrett Hwy, Oakland, MD 21550
Phone: 301-334-5220 • Fax: 301-334-6677
www.garrettgopt.com

est. 1946
Dottie's Fountain & Grill
Where friends, old and new, meet and celebrate
Full breakfast and lunch service available.
DAILY LUNCH SPECIALS
Outstanding milkshakes!
Enjoy a real Garrett County breakfast! Genuine buckwheat cakes & sausage.
301-533-0000 • Open 7 days a week at 8:30 a.m.
205 Alder Street at Second Street in downtown Oakland
HANDICAPPED ACCESSIBLE

SHA Ready

Continued from Page A-1

sugared sugar beet molasses, may be blended with the brine. The mixture will be used in Prince George's, Montgomery, Anne Arundel, Charles, Calvert, St. Mary's, Washington, and Allegany counties. SHA will also continue to use the product where it was piloted last year in Howard and Frederick counties.

Also known as "beet juice," this organic material lowers the freezing point of the brine to –30° F. It also enables the brine to adhere to bridges and road surfaces better and for longer periods of time, which will extend the brine's effectiveness.

Gischlar stressed that wildlife is not attracted to the molasses, as the product is not very pleasant smelling and contains no sugar.

Manufactured by SNI Solutions Inc. of Geneseo, Ill, Geo Melt 55 has been used for winter operations for nearly 10 years in other states, including Virginia, New Jersey, Illinois, Ohio, Iowa, and Washington, D.C. According to SHA, the light brown material is environmentally safe, costs $1.60 per gallon, and does not stain roadway surfaces.

SHA has added three new salt brine producing machines for this winter, for a total of 11, and has increased salt brine storage to 66 locations throughout Maryland.

The administration has eight truck-mounted liquid applicator spray tanks that will spread the brine or brine/beet juice blend on the pavement.

In addition to its fleet of salt spreading/snow plowing dump trucks, SHA will deploy 550 truck-mounted saddle tanks. This equipment is used to pre-wet salt with salt brine or liquid magnesium as the salt is spread on highways. According to Gischlar, pre-wetting salt helps it adhere to the pavement (reducing waste), go into the brine solution quicker (making salt more effective), and work at lower temperatures.

"Nearly all of SHA's fleet of single-axle dump trucks are equipped with this technology," he said.

To help move snow, SHA has 69 wing plows. A wing plow is an additional plow mounted on the right side of a plow truck or grader. The extra plow allows crews to clear more snow from the road and should, in one pass, increase efficiency.

Citizens may call 1-800-327-3125 for general winter highway conditions during winter storms. They can also log on to roads.-maryland.gov and click "Contact us." There is an online submission form to report any issues pertaining to SHA-maintained highways.

The SHA emergency operations number is 410-582-5630, and the MdTA (toll roads and bridges) number is 410-537-1234.



GROUNDBREAKING HELD FOR NEW BANK – Clear Mountain Bank staff and board members, supporters, and local officials broke ground last Thursday for the construction of a new banking office along Garrett Highway at the former Garrett County Roads Department site in Oakland. "We're excited to officially break ground on our new Oakland office," said Brian F. Thomas, Clear Mountain president and CEO. "Our new facility will provide more convenience and improved access for our customers." Construction of the new office is expected to be completed in September of 2011. The facility will include 10,000 square feet of space on two stories, with an expanded customer service area, five banking offices, and five teller windows. The building will feature extensive stone and glass throughout, a fireplace, and a community conference room located on the second floor. Upon completion, the new bank will replace Clear Mountain's current, smaller Oakland office located at 12599 Garrett Highway. Left to right are Jeff Gosnell, Gosnell Inc.; Thomas; Garrett County commissioner Fred Holliday; Nicole Christian, president/CEO Garrett County Chamber of Commerce; Oakland mayor Peggy Jamison; Garrett County commissioner Ernie Gregg; and Jonna Frazee, Clear Mountain Bank branch manager.

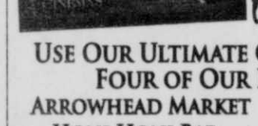
In Memory Of

Hazel B. Stewart

who passed away on November 25, 2007

Do not stand at my grave and weep...
I am not there. I do not sleep.
I am a thousand winds that blow,
I am the diamond glints on snow.
I am the sunlight on ripened grain,
I am the gentle autumn's rain.
When you awake in the morning's hush
I am the swift uplifting rush
Of quiet birds in circled flight.
I am the soft star that shines at night.
Do not stand at my grave and cry...
I am not there. I did not die.

Greatly Missed!
Cecil, Robin, Morgan & Emilee Tasker



Give the Ultimate Gift this Holiday Season!

USE OUR ULTIMATE GIFT CARD AT ALL FOUR OF OUR LOCATIONS:
ARROWHEAD MARKET · GARRETT 8 CINEMAS
HONI HONI BAR · UNO CHICAGO GRILL
VALID AT DEEP CREEK LAKE, MD LOCATIONS ONLY

Introducing the Perfect Holiday Solution
Fully Prepared, Spiral Cut Honey Glazed Hams
Ideal for Family Gatherings & Holiday Gifts for Friends, Family & Employees
Distinctively Delicious



Place Your Order Just in Time for the Holidays
Call (301) 387-4020
Shipping Available

10% OFF Purchase of Arrowhead Honey Glazed Hams
Valid until December 31st, 2010

HONI-HONI ANNUAL CHRISTMAS TREE LIGHTING CREMONY
Saturday, November 27th at 7 pm
Christmas Carols, Hot Chocolate, Santa Claus & Live Band Entertainment

WE DO LAYAWAYS!



Over 20 Different Colors and Color Combos
School Colors
Match Any Decor
Tropical Colors will look great around the pool next summer
Made from Recycled Plastic
Heavy Duty
Maintenance Free

If you are looking for a Unique Gift this season which will give your loved ones many years of use and enjoyment — check out the full line of "Poly" outdoor and patio furniture at

PICNICS & PATIOS
9372 Garrett Hwy., Oakland • 301-533-1920 or 317-429-6481

~ Deluxe Adirondack Chairs
~ Folding Chairs
~ Porch Swings
~ Gliders
~ Tables & Chairs
~ End Tables
~ Coffee Tables
~ Swivel Gliders
~ Picnic Tables

Blowout Prices on in-stock items

TEAM ONE GM AUTO MALL Oakland, MD

OnStar and Roadside Assistance

WE'RE GIVING BACK! From Nov. 11, 2010, through Jan. 3, 2011, for every new and used vehicle sold during this time, we will donate $50 to a Military Family Support Group or the charity of your choice.

5 Year 100,000 mile new car warranty!

Chevrolet An American Revolution · BUICK THE SPIRIT OF AMERICAN STYLE · GMC We Are Professional Grade

YEAR-END BLOWOUT
0.0% 60 months & $1,500 on select vehicles



NOW $16,690*
#11288
11 Chevrolet Cruze LS
4 dr., 1.8 L. 4 cyl., AT, A/C, PW, PL, tilt, AM/FM/CD, keyless entry & more.



NOW $20,890*
#11195
11 Chevrolet Impala LS
3.5 L. V6, AT, A/C, PW, PL, tilt, CR, AM/FM/CD, floor mats & more.



NOW $20,590*
#11209
11 Chevrolet Colorado Ext. Cab 4x4
W/T pkg., 2.9 L. 4 cyl., 5 spd., A/C, AM/FM, locking rear diff. & more.



NOW $20,990*
#11296
11 Chevrolet Silverado 1/2 T. Reg. Cab 4x4
W/T pkg, 4.3 L. V6, AT, A/C, AM/FM/CD, locking rear diff., & much more.



NOW $34,990*
#11097
11 Chevrolet Avalanche LS 4x4
5.3 L. V8, AT, A/C, PW, PL, tilt, CR, AM/FM/CD, tow pkg. & more.



NOW $40,990*
#11177
11 Chevrolet Silverado 3/4 T. Crew Cab 4x4
W/T pkg, Duramax Diesel, AT, A/C, AM/FM/CD, tow pkg., locking rear diff. & more.



NOW $28,490*
#11221
11 Chevrolet Traverse LS AWD
3.6 L. V6, AT, A/C, PW, PL, tilt, CR, AM/FM/CD, Bluetooth & more.



NOW $28,990*
#11060
11 Chevrolet Silverado 1/2 T. Crew Cab 4x4
LS pkg., 4.8 L. V8, AT, A/C, chrome wheels, tow pkg. and much more.

*Prices do not include sales tax or MVA fees. Prices on 2010 trucks include $1,000 Ally Fin. Downpmt. Assist. Prices on 2011 trucks include $2,005 Ally Fin. Downpmt. Assist. Must finance thru Ally Fin. to qualify. See dealer for details. Prices good through 11-30-2010.

301-334-9494•800-458-6695
www.teamoneauto.com

We support our country, troops & veterans with pride and honor.



Look for our Giant Flag!
We Are All-American and Proud Of It!

Mon.-Thurs., 8-7; Fri., 8-6; Sat., 8-2 • 12899 Garrett Highway, Oakland, MD
Across from Wal-Mart Super Center. Minutes from Deep Creek Lake

Garrett Co. Realtor Receives Nationally Recognized Award



Sandi Flockhart, sales associate with Coldwell Banker Deep Creek Realty, has been awarded the Accredited Buyer's Representation designation by the Real Estate Buyer's Agent Council in association with the National Association of Realtors.

Flockhart joins more than 30,000 North American real estate professionals who have earned the ABR designation. All were required to successfully complete a comprehensive course in buyer representation and an elective course focusing on a buyer representation specialty. The eligible real estate agents also submitted documentation verifying professional experience.

"Although this designation is highly respected, there are very few ABRs serving Garrett County," said Ruth Seib, broker for Coldwell Banker Deep Creek Reality. "Buyers who are interested in working with an agent who is trained to look out for their best interests appreciate the opportunity to work with Sandi."

REBAC, founded in 1988, is the world's largest association of real estate professionals focusing specifically on representing the real estate buyer. There are more than 40,000 active members of the organization world wide. The NAR is the world's largest professional realtor association, representing over 1,000,000 members involved in all aspects of the real estate industry.



The births of three babies were announced this week, two boys and one girl.

A daughter, Kylie Mei, was born to Aaron and Mei Chorpenning, Woodbridge, Va., on Nov. 13. The paternal grandparents are Paul and Virginia ("Punki") Chorpenning, Oakland, and the maternal grandparents are Peter and Winnie Chiu, also of Woodbridge.

A son, Jaggar Mack, was born to Jason and Lorrie (Filsinger) Miller, Swanton, on Nov. 19 at Garrett County Memorial Hospital. The maternal grandparents are Mike and Lona Filsinger, Swanton, and the paternal grandparents are John and Carolyn Livengood, Swanton, and George and Lois Miller, Keyser, W.Va.

A son, Kolton Wyatt, was born to Eric and Danielle (DeWitt) Martin, Oakland, on Oct. 30 at Garrett County Memorial Hospital. The paternal grandparents are Gene Martin, Elk Garden, W.Va., and Cynthia and Carl Tyler, Uniontown, Pa., and the maternal grandparents are Rick and Cindy DeWitt, Oakland.



MEALS ON WHEELS RECEIVES DONATION FROM BINGO FUNDRAISER — A bingo fundraiser for Meals on Wheels and Relay for Life was held at the Elks Lodge #2481 last month. Donna Broadwater, team captain of the Naylor's Hardware Helpers, coordinated the event. The amount donated to the Meals on Wheels program totaled $2,295. The program delivers meals five days a week to homebound elderly citizens and is coordinated by the Area Agency on Aging. "We are so very grateful for the support of Naylor's Hardware Helpers. We could not maintain our current level of service without the generosity of the community," stated Adina Brode, Area Agency on Aging director. Pictured above, from left to right, are: Broadwater, Brode, and Sheila Ford, Mary Browning Senior Center kitchen manager.

St. John's Church To Present Melodies

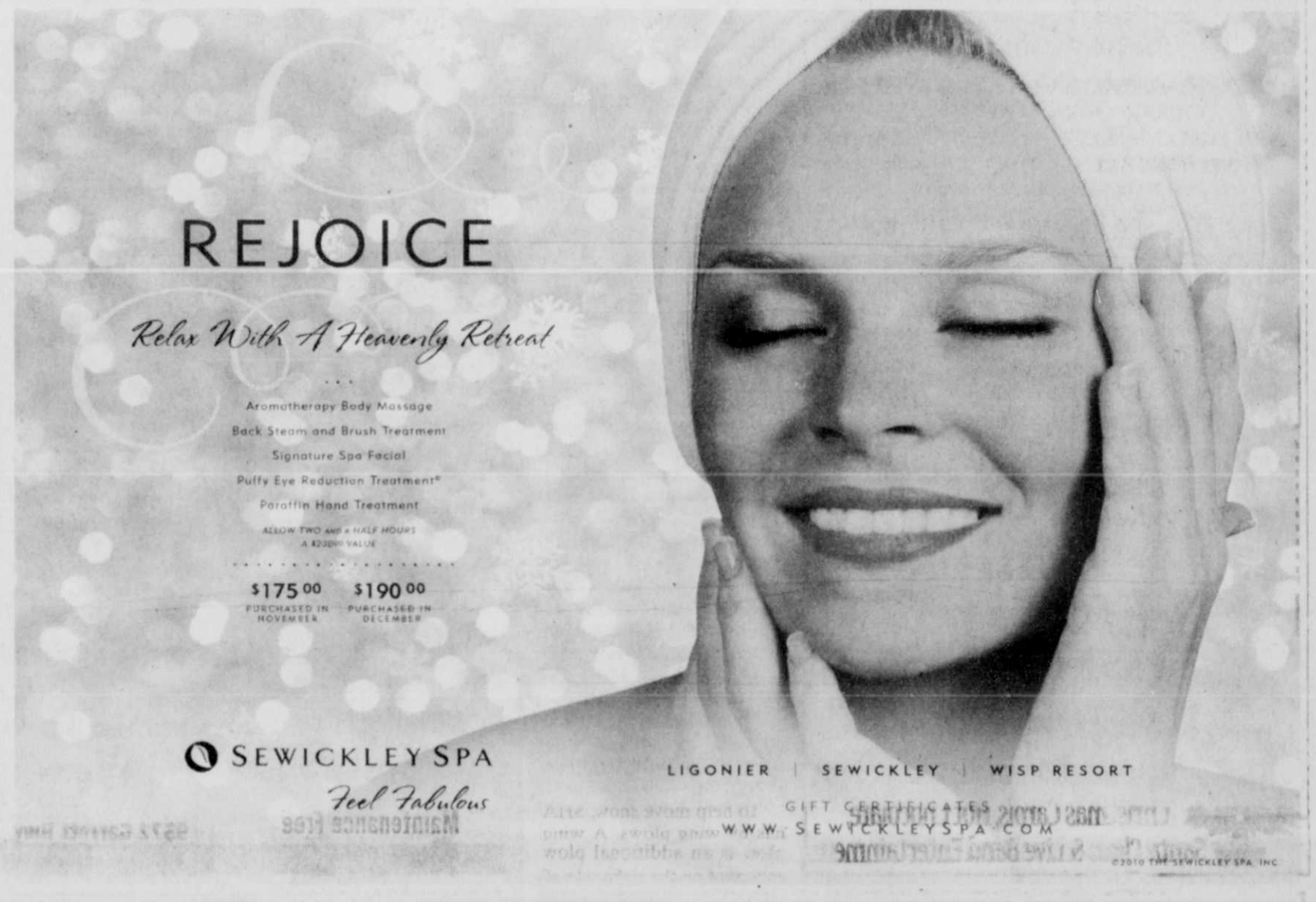
The 29th annual Christmas Melodies, a service of song, will be held on Sunday, Dec. 5, at 2 p.m. at St. John's Lutheran Church in Red House. The event is under the sponsorship of the Adult Fellowship Organization.

The public is invited to attend.

It's beginning to look a lot like
CHRISTMAS!
Let us ease your Holiday Stress
We offer the following services:
★ Holiday Decorating
★ Gift Wrapping
★ Holiday Baking
★ Party Trays
★ Cleaning
★ and More!
Our prices will vary, depending on job.
VERY RELIABLE, NO JOB TOO SMALL.
Contact Kammy at 304-698-7958, or Robin at 304-698-7922



Helbig Jewelers
We're Still Here!!!
Stop in and see our most extraordinary collection
Diamond Stud Earrings
Fashion Rings
Pendants
Our Own Personal Watch Line
~Solid stainless steel cases
~3-year warranty
~Swiss movements assembled in the U.S.A.
~Men's & Women's
Check out our selection of Pre-Owned Antique Wrist & Pocket Watches
Full service watch & jewelry repair– all work is done right here!
Helbig Jewelers
223 East Alder St.,
downtown Oakland
Closed Sunday & Monday
301-334-2610



DEEP CREEK MARINA
Boating INDUSTRY
TOP 100 DEALERS



Thank you with sincere appreciation to all of our dedicated and loyal employees for years of hard work culminating in the most prestigious award in the boating industry for 2010. The weekends, the holidays, and long summer hours are so very appreciated by the owners and friends of Deep Creek Marina. Your hard work has been recognized by the industry as some of the finest, which we have known for some time.

Thank you to all our customers and friends for making us the number one choice in the region the last five years in a row. Without you none of this is possible. We look forward to serving you for years to come.

Full-time employees pictured below from left to right are (standing) Capt Scott Kennedy, Casey Moore, Chris Umbel, Jeff Friend, Dave Griffith, and (sitting) Kim Poling, Mindy Gangler, Donna Campbell, and Jordan Smith. Not pictured: Frank Rendulic, Norm Wilhelm, Joe Stottlemeyer, and Adrian Spiker. Seasonal employees: Brian Marion, Griffin Cotter, Blake Curfman, Jeremy Ash, Kelly Friend, Cassie Doerr, Natalie Henson, Jessica Petrella, Austin Browning, Daniel Beitzel, Russell Frazee, and Travis Wolfe.

SALES • SERVICE
2010 Deep Creek Drive
McHenry • 301-387-6977
Monday - Saturday 9-6
Sunday 9-4

RENTALS
1899 Deep Creek Drive
McHenry • 301-387-0732
Sunday - Thursday 9-6
Friday & Saturday 9-8

Call 301-387-6977 for more information.
Visit our website for great Web Specials.
www.deepcreekmarina.com

The Arts



AURORA CELTIC RECORDS CD, WILL PERFORM AT OTT MARKET – Aurora Celtic, a three-member ensemble, plays traditional music for guitar, fiddle, Irish flute, mandolin, tenor banjo, and pennywhistles that bridges the cultures of Scotland, Ireland, and Appalachia, a band spokesperson said. The members are pictured. From left are Aaron Martin, Alice Fleischman, and Michael Broderick. The group's recently recorded a CD titled *Edge of the World*, also features percussionist Karl Waite (son of Alice). Aurora Celtic will be among the musicians playing for Our Town Theatre's fourth annual Christmas Market on Saturday, Dec. 4, from 10 a.m. to 4 p.m. at St. Peter's Parish Social Hall in Oakland. The group is slated to perform between 1:45 and 2:30 p.m. The group's new CD, the cover of which is pictured below, will be sold at the market, along with Fair Trade coffees, teas, and chocolates. See story.

Aurora Celtic To Perform At OTT's Christmas Market

Aurora Celtic will be among the musicians playing for Our Town Theatre's fourth annual Christmas Market on Saturday, Dec. 4, from 10 a.m. to 4 p.m. at St. Peter's Parish Social Hall in Oakland.

Aurora Celtic, with members Michael Broderick, Alice Fleischman, and Aaron Martin, will perform between 1:45 p.m. and 2:30 p.m. The local group's new CD, *Edge of the World*, will be sold at the market, along with Fair Trade coffees, teas, and chocolates.

"From the hills of West Virginia, Aurora Celtic plays evocative, energetic traditional music for guitar, fiddle, Irish flute, mandolin, tenor banjo, and pennywhistles that bridges the cultures of Scotland, Ireland, and Appalachia," a band spokesperson said.

The musicians of Aurora Celtic are multi-instrumentalists who have played throughout the Mid-Atlantic states, at the Kennedy Center, and in Europe. All three have played in numerous musical groups with a wide range of styles, such as classical, Appalachian, Celtic, and bluegrass.

Broderick has a master's in music performance and ethnomusicology, and is a prolific composer and arranger, contributing a great deal of original material to the mix. He is the accompanist for St. Mark's Lutheran Church in Oakland, playing organ and piano, among other instruments.

Percussionist Karl Waite, son of member Alice Fleischman, has studied Irish bodhran at the Augusta Heritage Workshops. He provided a wide array of traditional Appalachian and African hand percussion on the *Edge of the World* CD, the spokesperson noted.

In addition to teaching private students, Fleischman and Broderick have both studied every summer with traditional Irish master teachers at the Augusta Heritage Workshops at Davis and Elkins College, the Swannanoa Gathering at Warren Wilson College in North Carolina, at the Boxwood School in Nova Scotia, Zoukfest in Albuquerque, N.M., and the East Durham Irish Music Camp in New York.

Items available at the market this year will include a wide range of handmade gifts from local artists. Guests may also eat chili and have Fair Trade coffee at the Christmas Cafe, and take home decorated plates of Christmas cookies from the annual OTT Bake Sale.



GCC Band Will Present Holiday Concert Dec. 5

"Christmas in the Mountains" is the title selected for the annual holiday concert of the Garrett Community Concert Band, which will be presented on Sunday, Dec. 5, at 2:30 p.m. (rather than at 2 p.m. as previously reported) in the Garrett College auditorium.

The program will comprise a wide variety of seasonal music, from traditional to classical to jazz to movie medleys, according to Moe Turrentine, conductor. There will also be music with an international flavor, as well as one number in celebration of the Jewish holiday of Hanukkah.

The concert will open with the patriotic number "An American Fanfare" by Rick Kirby, and then immediately "switch gears" with Johann Sebastian Bach's classic "Jesu, Joy of Man's Desiring" chorale from his *Cantata #147*.

Stan Applebaum's snappy "Toboggan Ride" will follow, after which will be the Mannheim Steamroller's arrangement of "Away in a Manger," featuring Tom Simpson on trumpet. The first half of the program will conclude with a concert suite from the popular Tom Hanks movie *The Polar Express*.

Another Mannheim Steamroller arrangement of "Carol of the Bells" will start the second half of the concert, and will be followed by a Latin medley titled "A Calypso Christmas." Simpson will perform a trumpet solo in the next number, Douglas Wagner's arrangement of "Have Yourself a Merry Little Christmas," and concert master/clarinetist Gino Mauricci will be the soloist in Howard Rowe's "Hanukkah, Festival of Lights."

The program will conclude with a jazzy rendition of "Up on the Housetop," arranged by Paul Clark, and a rousing fanfare piece by Robert Longfield titled "And the Mountains Echoed: Gloria!"

Tickets for the concert, which may be purchased at the door, are $8 for adults and $2 for students. Children under age 6 are admitted free of charge. Proceeds go for the purchase of music, supplies, and instruments, and also to help finance the GCC Band's scholarship program, which awards college scholarships annually to area students.

Immediately before the concert, during intermission, and immediately following the Dec. 5 concert, various music-related gift items will be for sale by the band in the GC auditorium lobby.

The GCC Band is a nonprofit group which also receives some funding assistance through the Garrett County Arts Council.

Church Groups, Landon's Library Presenting Play

Landon's Library and several local churches are collaborating to present a children's Christmas play titled *The Beginning of the Story*.

The story focuses on Mortimer the mouse, who learns about the birth of Jesus Christ and "experiences Christ's love and grace," a spokesperson said. The play includes traditional Christmas hymns and a nativity scene.

The first performance will take place during the monthly Landon's Library play date at St. Paul's United Methodist Church, Oakland, on Dec. 4 at 11 a.m.

The next performance will take place at St. Paul's United Methodist Church on Dec. 5 at 9:30 a.m. The play will then be a part of the annual Joy of Christ celebration at the Oakland Community Center on Dec. 6 at 6:30 p.m. The final performance will be on Dec. 19 at St. Peter's Catholic Church, Oakland, beginning at 11:15 a.m.

The public is invite to attend any or all performances.

HOST A SCENTSY PARTY
Your house or mine!
Earn free products and half price items!
Scentsy
Call Marla for details
301-895-5033
or visit my website
www.flamelessfragrance.scentsy.us

Call For Movie Times
(301) 387-2500
GARRETT CINEMAS
WEDNESDAY, NOVEMBER 24th - THURSDAY, DECEMBER 2nd

TANGLED
MANDY MOORE
ZACHARY LEVI
PG WED-THURS 5:00, 7:10, 9:20
FRI-SUN 12:10, 2:40, 5:00, 7:10, 9:20
MON 12:10, 2:40, 5:00, 7:10
TUES-THURS 5:20, 7:40

HARRY POTTER & THE DEATHLY HALLOWS PART 1
DANIEL RADCLIFFE
EMMA WATSON
PG-13 WED-THURS 3:30, 6:30, 9:30
FRI-SUN 12:20, 3:30, 6:30, 9:30
MON 12:20, 3:30, 6:30
TUES-THURS 4:50, 7:45

LOVE & OTHER DRUGS
JAKE GYLLENHAAL
ANNE HATHAWAY
R WED-THURS 4:35, 7:00, 9:45
FRI-SUN 11:30, 2:10, 4:35, 7:00, 9:45
MON 11:30, 2:10, 4:35, 7:00
TUES-THURS 5:00, 8:05

BURLESQUE
CHER
CHRISTINA AGUILERA
PG-13 WED-THURS 4:50, 7:20, 9:50
FRI-SUN 11:50, 2:20, 4:50, 7:20, 9:50
MON 11:50, 2:20, 4:50, 7:20
TUES-THURS 5:25, 7:55

MEGAMIND
SHOWING IN 2D ONLY
WILL FERRELL
TINA FEY
PG WED-THURS 4:40, 6:50, 9:10
FRI-SUN 12:00, 2:30, 4:40, 6:50, 9:10
MON 12:00, 2:30, 4:40, 6:50
TUES-THURS 5:10, 7:30

UNSTOPPABLE
DENZEL WASHINGTON
CHRIS PINE
PG-13 WED-THURS 5:10, 7:30, 9:40
FRI-SUN 12:30, 2:50, 5:10, 7:30, 9:40
MON 12:30, 2:50, 5:10, 7:30
TUES-THURS 5:40, 8:10

DUE DATE
ROBERT DOWNEY JR. & ZACH GALIFIANAKIS
R WED-THURS 4:30, 6:55, 9:25
FRI-SUN 11:55, 2:15, 4:30, 6:55, 9:25
MON 11:55, 2:15, 4:30, 6:55
TUES-THURS 5:50, 8:00

MORNING GLORY
PG-13 WED-THURS 7:15 FRI-SUN 11:40, 2:00, 7:15
MON 11:40, 4:45 TUES-THURS 5:30

NEXT THREE DAYS
PG-13 WED-THURS 4:20, 9:35 FRI-SUN 4:20, 9:35
MON 2:00, 7:15 TUES-THURS 7:50

Laurel Ridge Pottery
Invites You
To Our Holiday Open House
Saturday & Sunday
December 4 & 5 · 1:00 - 5:00 pm
A beautiful selection of handmade pottery just in time for the holidays!
Mugs, Bowls, vases and more!
Email skidmores96@msn.com
or call for appt. 301-501-1619
Laurel Ridge Pottery
662 Laurel Ridge Road
McHenry, MD 21541
Directions: Go past Garrett College on Mosser Road to top of hill and take Right onto North Ridge Road and follow Holiday Open House signs.

Don't Miss Our Town Theatre's
Christmas Market at
St. Peter's Parish Social Hall
Saturday, December 4
10 am - 4 pm
- Fine Stoneware Pottery
- Handmade Rugs
- Hand-knit Scarves and Hats
- Nature Photography
- Baby Items and Toys
- Fine Wood Crafts
- Gortner Folk Art
- Handmade Holiday Cards
- Fair Trade Coffees, Teas, Chocolates
- Christmas Café with homemade chili
- Door Prizes
- Christmas Music
- Christmas readings by Garrett Reading Council
Our Town Theatre
Maryland State Arts Council
Garrett Arts
Our Town Theatre is funded in part, by the Garrett County Arts Council and the Maryland State Arts Council.

MASTERMIND DESIGNZ
Signs • Banners
Vinyl Decals • Graphics
240.321.4899

GARRETT COUNTY WRITERS
Ginseng IS CALLING FOR SUBMISSIONS
If you write poetry, fiction, creative non-fiction or plays, and reside in Garrett County or are a member of the Garrett County Arts Council, we're looking for you. Submissions are now being accepted for the 2011 edition of the annual literary journal *Ginseng*.
Submissions must be previously unpublished, original works of any genre. Up to eight pages or 2,500 words per author will be considered.
Ginseng
GarrettArts
Garrett County Arts Council
For additional guidelines and information, call 301-334-6580 or email garrettarts@verizon.net
Submission Deadline: November 30, 2010

Southern Garrett High School
presents
Disney's Beauty and the Beast
December 9, 10, 11 at 8pm
December 12 at 4pm
Southern High School Stage
$5.00 admission
Music by Alan Menken
Lyrics by Howard Ashman & Tim Rice
Book by Linda Woolverton
Originally Directed by Robert Jess Roth
Originally Produced by Disney Theatrical Productions

HOLIDAY Savings
ONE DAY ONLY!
Friday, November 26
7 A.M. - 7 P.M.
10% OFF after 10 a.m.
15% OFF 9-10 a.m.
20% OFF 8-9 a.m.
25% OFF 7-8 a.m.
Percentage Off Reg. Retail
THE EARLIER YOU SHOP, THE MORE YOU SAVE!
Melissa and Doug Wooden Toys
Yankee Candles
NFL Collegiate
DCL Hoodies & T-Shirts
Donna Sharp Hand Bags
Jewelry
Primatives
Refreshments!
Sign up for In-Store Giveaway on November 26
SAVE NOW!
Christmas Decor & Giftware
40% OFF
Percentage Off Reg. Retail
Now thru Nov. 30, 2010
Four All Seasons
GIFT SHOP
OPEN DAILY
Dry Dock Plaza, Deep Creek Lake • 301-387-8087

Arts at a Glance

www.garrettarts.com

FRIDAY, Nov. 26

• **Snowbird Creations Glass Studio** will hold a Black Friday shopping spree from 10 a.m. to 4 p.m. The studio features jewelry, tableware, sculpture, ornaments, art glass, and more. The studio is located at 3989 Snowbird Lane in Swanton. For directions and more information, persons may go to www.snowbirdcreations.com or call 301-387-4624.

TUESDAY, Nov. 30

• **Kathy Mattea Songs and the Season**, Frostburg State University, Pealer Recital Hall, Performing Arts Center, 7:30 p.m. This two-time Grammy Award winner and twice-named Country Music Association's Female Vocalist of the Year will present a holiday concert. Tickets/information: 1-866-849-9237 or 301-687-3137.

• ***The Compleat Female Stage Beauty***, a play by Jeffery Hatcher presented by the West Virginia University Division of Theatre, Creative Arts Center, Gladys G. Davis Theatre, Morgantown, W.Va., 7:30 p.m. The play is set in London, 1660, when London's theatres are reopening after an 18-year ban, and women are for the first time allowed to act, replacing long-time all-male acting troupes. "The sexy, violent transition from male 'stage beauties' to the first English actresses is 'playfully imagined' in this colorful historical drama." For mature audiences only. Tickets/information: 304-293-7469.

WEDNESDAY, Dec. 1

• ***The Compleat Female Stage Beauty***, Creative Arts Center, Morgantown, W.Va., 7:30 p.m. See information above.

THURSDAY, Dec. 2

• **FSU Jazz Ensemble**, 8 p.m., presented by the Frostburg State University Department of Music, Pealer Recital Hall, Performing Arts Center. Information: 301-687-4109.

• **World Music Showcase Concert** in the College of Creative Arts, West Virginia University, Lyell B. Clay Concert Theatre, 7:30 p.m. Directed by Michael Vercelli and graduate assistant Ryan Frost, this concert will feature the WVU African Music and Dance Ensemble, the WVU Steel Band, and a special performance by the WVU Taiko (Japanese) Drumming Ensemble. Information: 304-293-7469.

• ***The Compleat Female Stage Beauty***, Creative Arts Center, Morgantown, W.Va., 7:30 p.m. See information above.

FRIDAY, Dec. 3

• ***The Compleat Female Stage Beauty***, Creative Arts Center, Morgantown, W.Va., 7:30 p.m. See information above.

• ***A Christmas Carol***, the holiday classic by Charles Dickens, presented in the Frostburg State University Drama Theatre, 7:30 p.m. "In this imaginative production brought back from the 2009 season, Dickens' London unfolds like a popup storybook, with singing voices and special effects," a spokesperson said. Tickets: $6 for students; $12 general admission. Information: 301-687-7462.

SATURDAY, Dec. 4

• **Our Town Theatre's 4th annual Christmas Market**, St. Peter's Catholic Church Parish Social Hall, 10 a.m. to 4 p.m. A wide array of handmade gifts by local artisans will be for sale, with a portion of the proceeds to benefit Our Town Theatre, a non-profit organization. Refreshments and musical entertainment provided throughout the day. Door prizes will be awarded every hour. See story in today's issue. Information: 301-334-5640.

• ***A Christmas Carol***, presented in the Frostburg State University Drama Theatre, 7:30 p.m. See information above.

SUNDAY, Dec. 5

• **Christmas In the Mountains**, a concert by the Garrett Community Concert Band, Garrett College auditorium, 2:30 p.m. Tickets, which are $8 for adults and $2 for students (children under 6 admitted free), can be purchased at the Garrett County Arts Council Gallery, Alder St., Oakland, and at the door. Special musical gift items will be for sale in the lobby during the performance.

• ***The Compleat Female Stage Beauty***, Creative Arts Center, Morgantown, W.Va., 2 p.m. See information above.

• ***A Christmas Carol***, presented in the Frostburg State University Drama Theatre, 2 p.m. See information above.

EXHIBITS

Through Dec. 3: **Rethink Recycling Exhibit**. Sculptures made of recycled materials created by local high school students on exhibit at the Gallery Shop in Oakland. The works have been judged on creativity, workmanship, and use of recycled materials. Project organizer for the regional contest is Kim Madigan, recycling coordinator, Garrett County Solid Waste and Recycling Division.

Serving the Garrett County Arts Community Since 1976
Garrett County Arts Council
206 E. Alder St., Oakland, MD 21550 Garrett Arts 301-334-6580



THE "HOW MANY KINGS TOUR" will make a stop at Cherry Glade Mennonite Church near Accident on Saturday, Dec. 18. The tour features contemporary Christian artists Downhere (above) and Mark Schultz (right) performing both original and classic Christmas music and telling stories of holiday memories. The evening will also feature new artist Alli Rogers. Doors will open at 6:15 p.m., with the concert set for 7 p.m. Tickets are $18 per person or $16 each for groups of 10 or more. Tickets can be reserved by calling 301-245-4223 or e-mailing concert@cherryglade.org.



The ROSE TRELLIS
Gifts & Crafts Collectibles
McCall's Candle of the Month
Nov.: Cinnamon Cranberry
Dec.: Christmas Jingle
25% OFF
Open Mon. - Fri. 10 to 5; Sat. & Sun. 11 to 3
232 E. Alder St., Oakland
301-533-4445

McCagh & Roberts
DERMATOLOGY, SKIN CANCER & LASER SURGERY CENTER
Daniel Herring, MD
Office Location Has Changed
New office location is
880 Memorial Drive, Lower Level, Oakland, MD
0.6 miles from Rt. 219, just past Cornish Manor.
Building will have sign for Dr. Herring.
Go to rear of building for parking and entrance.

Jearbryo's Christmas Parties & Catering
Call us! 301-387-7667

On November 26, 2000, we lost one of the most loving, caring, and giving men we knew.
Carroll (Sonny) Sliger
was the best husband, dad, & pappy. We love and miss you more than words can say.
Gone but not forgotten.
Your family and their families.
Donna, Dee, Bert, Lea, and Amy

Let The Shopping Begin!
Bring us your list. We'll help you choose and send you on your way with gifts for everyone-wrapped and ready!
Featuring Brighton, Vera Bradley and a unique mix of women's specialty apparel for work and play.
Sportswear for him by The North Face, Columbia, and Woolrich.
Complete a wish list by Dec. 4 and receive a complimentary scarf!
Open late Wednesdays and Fridays 'til 8
RUDY'S
~ The Clothing Specialists ~
downtown Oakland • 301-334-2654

Tidings of Holiday Cheer
MARYLAND LOTTERY
Fill their stockings with Lottery Tickets
40 scratch-offs to choose from
Slurpees
6 Different Flavors 4 Sizes
CITGO
10 Flavors of Cappuccino
Independently owned and operated by Todd & Liz Umstott
7 ELEVEN
Cash Cards are the Perfect Gift!
5¢ OFF Every Gal.
with your CITGO Prepaid Cash Card!
BOUNCEBACK

After Thanksgiving Day
SALE
THREE DAYS ONLY!
Friday, November 26, 9:30 am - 8:00 pm;
Saturday, November 27, 9:30 am - 5:00 pm
AND SUNDAY, November 28, 11:00 am - 3:00 pm
ENTIRE COLLECTION OF SPORTSWEAR APPAREL
BUY ONE, GET ONE ½ OFF
Buy any item at Regular Price, getting any second item of equal or lesser value Half Price!!!
Hoodies, Tees, Jeans, Flannel Shirts, Pullovers, Long Sleeve Casual Shirts, Sweaters, etc...
OUTERWEAR, DRESS APPAREL & ACCESSORIES
Jackets, Sport Coats, Suits, Dress Shirts, Ties, Belts, Socks, Dress Pants, Dress Shoes, Scarves, Gloves, Caps, Wallets.
20% OFF
Please Note: • Alteration charges may be applied to sales merchandise • Colognes are not included in sale • Sale does not apply to already discounted items • In-Stock merchandise only, no special orders.
Marvin's
200 E. Alder St., downtown Oakland
301-334-9211

LUKE'S Liquors
Wine 10% OFF by the case
Check out our Holiday Gift Sets
Every Wednesday...
10% OFF
All Beer, Wine & Liquor
A great way to save on holiday entertaining and gift-giving!
435 North 3rd Street, Oakland • 301-334-1199

SPORTS

Lakers Roll Over Penn Highlands, But Then Fall To Baltimore City

The men's basketball team of Garrett College Lakers bounced back from its first loss last week by snapping host Penn Highlands' (Johnstown, Pa.) two-game winning streak, as the Lakers coasted to a 93-55 win.

The celebrating was short-lived for Garrett fans, however, because the Lakers then dropped a home Maryland JUCO contest to Baltimore City on Monday, 80-71.

In the lopsided win over Penn Highlands, the Lakers had five players finish in double figures. They were paced by 6-4 wing Jordan Gipson with 17 points, while Kory Gibson connected for 15 points. Vladimir Vukovich, Garrett's 6-8 sophomore center, had a career-high 13 points, along with eight rebounds. Callum Jenkins and Rodney Clark also reached double figures with 12 and 11 points, respectively.

Leading the Lakers' rebounding effort was 6-7 freshman forward Jenkins with 12 boards. Freshman guard Steven Mackay distributed five assists, and Kory Gibson provided four assists and three steals.

Penn Highlands was led in scoring by Devin Richardson, who hit a game-high 20 points., and Tyler Smith with 12 points.

The Lakers held a 42-31 advantage at intermission and were never seriously threatened in the second half, out-scoring the Black Bears by a 51-24 margin in the second half.

The Lakers had a strong start against the 7-1 Panthers of Baltimore City on Monday, as they were up by as many as eight points in the first half, but the visitors led by one point, 33-32, at the break.

The Lakers had an excellent shooting effort from inside the arc, hitting 26 of 46 attempts, but made good on only four of 17 from three-point range and just four of six from the foul line.

The Panthers actually won the contest at the charity stripe, from which they netted 17 of 21.

Clark emerged as Garrett's top scorer, hitting 21 points, while Jenkins and Gipson each finished with 11 points. Jenkins also led the squad in rebounds with eight, and Gipson had four steals.

Brandon Belt and Micah Fraction each drained 22 points for the Panthers, while Kendall Williams and Eric Barksdale each contributed 11 points.

The Panthers took a 10-point (73-63) lead after a layup by Fraction with 4:52 left in the game. Garrett rallied back to get within four, 73-69, with 1:39 left, but BCCC kicked up both its offense and defense for the win.

"We need to run our offense more consistently and force the refs to give us some fouls down low or in the traps they were setting for us," said GC head coach Dennis Gibson. "We can get better, but we have to buy into what we are doing as a team."

The 3-2 Lakers will return to action next Wednesday at Harford CC.

BALTIMORE (80)
GARRETT (71)
Baltimore
Brandon Belt 9 0-0 22, Kendall Williams 4 2-3 11, Micah Fraction 7 7-7 22, Eric Berksdale 3 5-6 11, Craig Ryan 1 0-0 3, Kenny Bay-Brown 3 1-2 7, Alex Weaver 1 0-0 2, Michael Henry 0 2-2 2. Totals 28 17-21 80.
Garrett
Steven Mackay 1 1-2 4, Rodney Clark 9 2-2 21, Joe Dubuche 2 0-0 4, Callum Jenkins 5 1-2 11, Kory Gibson 1 0-0 3, Theo Dubuche 1 0-0 3, Jordan Gipson 5 0-0 11, Frank Holloway 4 0-0 8, Vlad Vukovic 3 0-0 6. Total 31 4-6 71.
Halftime: Baltimore 38-37
Three-point goals - Baltimore 7 (Belt 4, Williams, Fraction, Ryan), Garrett 5 (Mackay, Clark, Gibson, T. Dubuche, Gipson). Total fouls - Baltimore 17, Garrett 21. Fouled out - Jeff Stem (Garrett).

GARRETT (93)
PENN HIGHLANDS (55)
Garrett
Stephen Mackay 1 0-0 2, Rodney Clark 4 2-2 11, Joe Dubuche 3 0-0 7, Callum Jenkins 5 2-2 12, Kory Gibson 6 0-0 15, Theo Dubuche 2 3-5 8, Jordan Gipson 5 7-11 17, Mike Johnson 2 4-6 8, Vlad Vukovic 6 1-1 13. Totals 34 19-27 93.
Penn Highlands
Joel Kaminsky 1 5-8 7, Martez Redfern 3 1-2 8, Devin Richardson 7 6-10 20, Alex Tysinger 2 0-0 4, Tyler Smith 4 1-2 12, Stuart Custer 2 0-1 4. Totals 19 13-23 55.
Halftime: Garrett 42-31.
Three-point goals - Garrett 6 (Gibson 3, Clark, J. Dubuche, T. Dubuche), Penn Highlands 4 (Smith 3, Redfern). Total fouls - Garrett 19, Penn Highlands 15. Fouled out - Redfern.

Southern Mat Club Competes In Moorefield

The Southern Mat Club opened its season on Saturday by participating in a youth wrestling tournament at Moorefield, W.Va.

Earning first places in the event were SMC members Anthony Smith, Aiden Schwab, and Joey McComas. Smith won the age 6-under, 40-pound division, while Schwab took first in the 7-8, 45-pound division, and McComas was first in the 7-8, 55-pound division.

Gaining second-place finishes were Jake Sweitzer , 7-8, 60 pounds, and Cole Sweitzer, 9-10, 120.

SMC members finishing third were Colum McCann, 7-8, 50; Nathan. Tasker, 9-10, 65; Declan McCann, 9-10, 80; Jimmy Schwab, 11-12, 85; and Erik Fike, 11-12, 105.

In fourth place were Tanner Droppleman, 7-8, 45; Reid Schenk, 7-8, 50; and Jimmy Lucas, 9-10, 65.



SISTERS ARE SUCCESSFUL – Brittany and Kirsten Welch both had success on Junior Hunt Day (Nov. 13), as Brittany, left, took a doe and Kirsten bagged a 9-point buck while hunting with their dad and granddad. They are the daughters of Mikey and Amy Welch, Oakland. See photos of many more successful young hunters on page C-16.

ATTENTION, LANDOWNERS:
Red Rock Forest Management would like to encourage all landowners to have a Forest Management Plan written by one of our Professional Foresters.
Having a Forest Management Plan offers a landowner numerous benefits! It will help clarify short and long term objectives for your property, enabling you to maintain a sustainable production of high quality forest products for future generations.
A FOREST MANAGEMENT PLAN CAN ALSO HELP LOWER YOUR PROPERTY TAXES!
For more information on how
Red Rock Forest Management
can help you, please call
301-746-5552

WW
WildWood Athletic Club
•Gift Certificates
•Personal Training
•Group Fitness Classes
•Nutrition Counseling
•Acupuncture
•Massage
•Memberships and Daily Passes
Members receive 24 HOUR ACCESS
Regular Hours:
Monday-Friday: 8am - 8pm;
Saturday: 8am - 12pm
12 North Bradley Lane
Oakland, Maryland 21550
Phone: 301-334-1300
www.oaklandwildwood.com
wildwoodathleticclub@verizon.net
HAVE A HEALTHY HOLIDAY!

Jack R. Turney's
The Wagon Road
Makes a great gift!
Growing up in Garrett County in the depression years.
Available at Gregg's Pharmacy 3rd St., Oakland. Or by mail.
Name _____
Address _____
Enclose $12.00 for book + $2.00 for tax and handling.
Mail to:
Jack R. Turney
120 N. 2nd. St.,
Oakland, MD 21550
301-533-0047

Select Icelandic Sweaters 50% Off
Cashmere Scarves or Cabbie Hats $29.99 or 2/$50.00
Ski Gloves $9.99
Men's Socks Work– 3pr. pkg. or Thermal– 2 pr. pkg. $6.99
Men's Sherpa Lined Jackets $29.99
Men's Flannel Shirts $9.99
Bear Creek TRADERS
Find the Perfect Gifts for Everyone on Your List!
Prices good Nov. 18-28 while supplies last
Located in Market Square Shopping Center, McHenry • 301-387-2830
Mon.-Thurs., 10-6; Fri. & Sat., 10-7; Sun. 10-5
Fall Home Decor 50% Off
Grab Bags $2.99
WOOLRICH EST. 1830 always 20% Off retail
Crabtree & Evelyn NATURALS 30% Off
COUPON SAVINGS
20% Off one item over $20.00
Coupon Expires: November 30, 2010
One coupon per person. Not valid with any other coupons or discounts. Some restrictions may apply. Excludes sale and clearance items. Excludes prior purchases. Must present coupon at time of purchase.
Bear Creek TRADERS

THE ONLY PLACE TO SHOP FOR WHAT YOU WANT
D&G DOLCE & GABBANA · HOBO INTERNATIONAL · CHAMILIA YOUR LIFE. YOUR STYLE · mavi JEANS · mac & jac · VERSACE · MOSCHINO cheap & chic · FENDI · MICHAEL Michael Kors · BETSEY JOHNSON · DKNY JEANS
Studio 24E
Lifestyle Boutique
Downtown Oakland • 301.334.4111 • www.studio24e.com

THANKSGIVING Dining
Butterball Turkey & Dressing with dinner rolls and choice of two sides $10.29
55 Plus Meal Butterball Turkey & Dressing with choice of two sides $7.99
Perkins RESTAURANT & BAKERY
BREAKFAST is just the BEGINNING™
For a limited time only at participating restaurants. Sales tax, if applicable, must be paid by customer. Printed in the U.S.A. ©2010 Perkins & Marie Callender's Inc.
McHenry • 24584 Garrett Highway (located next to Foodland in Market Square Shopping Center) • 301-387-5800

Laker Women Clawed By Cats, Bounce Back To Cage Panthers

The Garrett College women's basketball team dropped to 1-3 with a 75-51 loss to visiting Potomac State College on Friday, but then bounced back into the win column with a Maryland JUCO victory over Baltimore City, 64-43, also in McHenry.

The undefeated Catamounts of Potomac State (5-0) took control of Friday's game quickly and never looked back, as Chelsea Holcomb finished with 21 points to pace the offense. Twelve of her total came on four three-point shots.

The visitors jumped out to a 17-1 lead in the opening minutes before the Lakers went on an eight-point run. PSC held a 29-19 advantage at halftime, and then outscored the Lakers by 46-24 margin in the second half.

Also reaching double figures for the winners were Kashay Barnes and Dezirea Clinton with 11 points each. Barnes also had five assists, and Ashley Hines recorded eight points, nine rebounds, and eight steals.

Leading the Lakers was Alice Abiya, who had a double-double evening with 20 points and 10 rebounds. She also blocked three shots. Raicel Benn finished with 14 points, eight boards, and two blocks.

Details of the Lakers' win over the Baltimore City Panthers were not received.

The Lakers will host Allegany College of Maryland on Monday, with the tip-off set for 5 p.m.

POTOMAC STATE (75)
GARRETT (51)
Potomac State

Kashay Barnes 4 2-2 11, Aisha Short 1 0-0 2, Ashley Hines 4 0-0 8, Chelsea Holcomb 8 1-2 21, Courtney Dolly 1 0-0 2, Chanel Santana 2 0-0 4, Charmaine Wortham 3 2-2 8, Ruth Wheeler 2 0-0 5, Leandra Villers 1 0-0 2, Breanna Wright 0 1-2 1, Dezirea Clinton 5 1-2 11. Totals 31 7-10 75.

Garrett

Alice Abiya 4 11-16 20, Tiara Allen-Washington 1 1-2 3, Raicel Benn 7 0-1 14, T'Lisa Howell 2 3-6 7, Jalesa Johnson 0 1-2 1, Alyssa Rounds 1 1-2 3. Totals 15 17-29 51.

Halftime: Pot. State 29-19.

Three-point goals - Potomac State 6 (Holcomb 4, Wheeler, Barnes), Garrett 1 (Abiya). Total fouls - Pot. State 26, Garrett 1. Fouled out - none.

Landon's Library Pumpkin Chase Results Reported

Landon's Library hosted the first Landon's Pumpkin Chase on Saturday, Oct. 30. Organizers hope to make the 10K run/5K walk fundraiser an annual event, benefiting Landon's Library, a program that provides thousands of books free to local children.

The event took place at Broadford Recreational Park in Mtn. Lake Park. More than 150 runners/walkers took part in the race.

The winners of each event and their times were as follows:

Women's 5K walk: first, Amy Azzi, 36:36.7; second, Lindsay Thayer, 39:11.3; third, Amanda White, 40:23.1.

Men's 5K walk: first, Rick Ellinger, 41:22.7; second, Samuel Robinette, 45:44.6; third, Jarrett Miller, 47:11.1.

Women's 10K run: first, Jen Sober, 45:08.8; second, KellyAnn Green, 48:46.6; third, Taylor Germain, 49:52.5.

Men's 10K run: first, Shane Davis, 39:29.8; second, Parker Jacobs, 41:45.1; third, Steve Green, 42:03.1.

The operators of Landon's Library expressed gratitude to all who participated, as well as those who sponsored the event, and volunteered to assist. Landon's Pumpkin Chase resulted in nearly $3,000 for Landon's Library, which will translate into numerous children's books for the community, a spokesperson said.

The next Landon's Pumpkin Chase will take place on Oct. 29, 2011.

Offers Advice

Continued from Page A-1

merous phone calls to the company were not returned.

In fact, the company held its own invitation-only meeting at Friendsville Town Hall at exactly the same time the meeting at Rt. 40 school was conducted.

The new technology used to extract natural gas from shale involves sending a drill bit and pipe down into the earth approximately 8,000 feet, through the water table. The drilling mechanism allows the operator to drill horizontally far and wide from the drill site on the surface. The drilling companies claim that since it is operating so deep, there is little chance of harm to the water table. The fracking process, which involves pumping water and toxic chemicals under extreme pressure, frees the natural gas hidden in the shale, and the gas is then brought to the surface. The fracking liquid is then retrieved and placed in holding tanks.

The Marcellus shale layer is enormous, and natural gas companies claim that it contains enough gas to provide an adequate supply for the nation for the next 20 years. The Marcellus shale layer can be found under the states of New York, Pennsylvania, Maryland, West Virginia, and Virginia. The first drilling in Garrett County is set for the Finzel area; however, as yet no permits have been granted by the state of Maryland.

According to the Chief Oil and Gas web site, the company hires contractors and employees from the areas around its operations, thus providing jobs to many economically depressed areas in the aforementioned states.

The Garrett County commissioners recently appointed a gas drilling task force that has begun meeting and discussing what steps should be taken to guarantee safety to the local environment.

Landowners seeking advice on this subject are invited to contact Mikal Zimmerman by telephone at 301-334-6960 or by e-mail at mzimmer8@umd.edu.

Rabid Skunk

Continued from Page A-1

puppies.

The skunk was found in the puppies' pen on October 23. The property owners killed the skunk and notified Health Department personnel.

The skunk was sent to the Maryland Department of Health and Mental Hygiene Rabies Laboratory in Baltimore and tested positive for the rabies virus. Environmental Health Services was notified on Nov. 5 of the positive results.

The puppies were younger than 3 months of age, the minimum age for rabies vaccination, and were not currently vaccinated. The owners of the dogs decided to euthanize them rather than place them in the required double cage quarantine for six months. There was no human exposure in this case, according to the Health Department.

As reported in *The Republican* on Oct. 28, another rabid skunk was found in the Oakland area on Oct. 13. This skunk also entered a pen containing three puppies that had just reached 3 months of age and had not yet been vaccinated for rabies. The owners of these puppies also decided to euthanize rather than quarantine them.

"The public is, once again, reminded to verify the vaccination status of their dogs, cats, and ferrets," said a spokesman. "The Health Department will not hold low cost rabies clinics again until spring of 2011. Pet owners need to contact local veterinarians to obtain protection for their animals."

He added that, as always, should there be an incident involving wild animals, property owners are directed not to touch surfaces that could be contaminated with saliva or spinal fluid for two hours after an incident. Should pets need to be handled, gloves should be used.

Persons having questions regarding rabies are asked to call Environmental Health Services at 301-334-7760.

State Park Programs



DEEP CREEK LAKE STATE PARK/ DISCOVERY CENTER

The following activities have been scheduled for this week at Deep Creek Lake State Park. Programs and center hours are subject to change without notice. All programs meet or begin at the Discovery Center unless otherwise noted. Further information can be obtained by calling the Discovery Center at 301-387-7067, or by visiting the web site: www.dnr.state.md.us/publiclands/western/deepcreeklake.

Friday, Nov. 26

• **Hourly – Critter Encounters.** Guests are invited to meet a different "critter" every hour by joining the naturalist during feedings. Learn new facts about each animal. All ages welcome.

Saturday, Nov. 27

• **8 a.m. – Let's Go Birding**. The best time to hear and spot songbirds is early in the morning. Guests are invited to join naturalist Aaron, an avid birder, on a walk around the park. Experienced and beginner birders are welcome. Guests should bring binoculars and meet at the Discovery Center.

• **1 p.m. – A Turkey's Tale**. Guests are invited to the Discovery Center "for a gobbling good time." The life of the wild turkey will be discussed, and kids of all ages may participate in the various related activities.

Sunday, Nov. 28

• **11 a.m. – Winter Woods Hike**. Guests are invited to take an easy hike in the winter woods with the park naturalist to learn what plants and animals do to survive in cold weather. Appropriate dress and footwear required.

• **2 p.m. – Owl vs. Hawk**. Guests are invited to a presentation on the similarities and differences between the center's birds of prey as they are perched outside their mews for clear viewing and photography. The park naturalist will answer questions and explain how the birds came to be at the Discovery Center. (60 min.)

YAPPY HOLIDAYS!
BUY A TREE & HELP PAWS!



Choose and cut your own Christmas tree and help PAWS and the dogs & cats of Garrett County!
www.garrettpaws.org
All trees are beautiful Fraser Firs & range from table top height to over 10 ft. Trees are priced at $5/foot including tax, and half the purchase price goes directly to PAWS!!! Cut your perfect tree when you choose it or come out early to Gary & Debbie Sines' small tree farm on Oakland Sang Run Rd. near Bray School Rd. & tag it for cutting later in December. Saws provided and help with cutting available on weekends.
"NO POWER SAWS, PLEASE"
Open every day from 9:00 am till sunset, but please call 301-387-3447 to schedule your visit or for information.

HOST A SCENTSY PARTY
Your house or mine!
Earn free products and half price items!
Scentsy
Call Marla for details
301-895-5033

THE DEER PARK INN
Very Affordable Fine Dining & Catering
Open Thanksgiving Day
with reservation
The only place serving organic turkey!
Also Catering
with 2 days' notice
Order whole turkey, whole meal, or add-ons from cranberry sauce to multi-grain bread — everything is completely made in-house
Call for pricing
It's not too early for Christmas Day, New Year's Eve, or Christmas Party Reservations — or Any Event, Anytime!
Weddings & Wedding Cakes
301-334-2308
~ The Deer Park Inn ~
65 Hotel Road, Deer Park, Maryland
www.deerparkinn.com

THE YAMAHA GINORMOUS Holiday SALES EVENT
UP TO $1,500 CUSTOMER CA$H ON SELECT MODELS* PLUS 3.99% APR FOR 36 MONTHS FOR QUALIFIED**



HURRY – OFFER ENDS SOON!
AQUATIC CENTER INC.
634 Deep Creek Drive
McHenry, MD 21541
301-387-8233
www.Aquatic-Center.com Shop@Aquatic-Center.com
*Customer Cash offer good on select 2010 (and prior year) models between 10/29/10-12/28/10. **Finance offer subject to credit approval. Applies to purchases of new Yamaha Motorcycles, ATVs & Scooters made on a Yamaha Installment Financing loan account from 10/29/10-12/28/10. Minimum contract length is 24 months and maximum length is 36 months. Minimum amount financed is $5,000. Fixed APR of 3.99% or 12.99% will be assigned based on credit approval criteria. Monthly payments per $1,000 financed based on 36 month term are $29.52 at 3.99% and $33.69 at 12.99%. Offer good only in the U.S., excluding the state of Hawaii. Dress properly for your ride with a helmet, eye protection, gloves and boots. Do not drink and ride. It is illegal and dangerous. Yamaha and the Motorcycle Safety Foundation encourage you to ride safely and respect the environment. For further information regarding the MSF course, please call 1-800-446-9227. ATVs with engine sizes over 90cc are recommended for use only by riders age 16 years and older. Yamaha recommends that all ATV riders take an approved training course. For safety and training information see your dealer or call the ATV Safety Institute at 1-800-887-2887. ATVs can be hazardous to operate. For your safety: Always avoid paved surfaces. Never ride on public roads. Always wear a helmet, eye protection and protective clothing. Never carry passengers; never engage in stunt riding, riding and alcohol/drug use/ride mix, avoid excessive speed, and be particularly careful on difficult terrain. ©2010 Yamaha Motor Corp. U.S.A. All rights reserved. • yamaha-motor.com
YAMAHA

A Magical Experience
All our buildings are decked out for the Holidays!
We Feature Works of Collectible Quality by Skilled Artisans
Home Decor Items
Fine Gifts * Framed Art
Gourmet Foods and Coffees
Eclectic Jewelry
Christmas Shop (open all year)
Collectible Santas
Music, Books and Cards
Children's Books & Toys
Webkinz®
Elegant Florals
Lamps and Chandeliers
Gardening Accents
Candles and Candle Accessories
Handwoven Rugs, Placemats and Throws
Schoolhouse Earth
GIFTS
GOURMET FOODS
ccents & Accessories
Happy Holidays!
Order On-Line
www.schoolhouseearth.com
Stop by and Feed the Goats and Visit with Our Other Animal Friends
Open 10-6 Seven Days a Week
(Closed Easter, Thanksgiving and Christmas)
2 miles north of Deep Creek Lake on Rt. 42
301-746-8603

Yummy Holidays to You!
Yoder's COUNTRY MARKET
Tasty Gifts They'll Love!
Stocking Stuffers
Hostess & Teacher's Gifts
and More!
Plus Organic & Gluten-Free Items, Old-Fashioned & Sugar-Free Candy, Bulk Items & More
COPPER KETTLE Popcorn Factory
Take a Colorful Tin of Caramel Popcorn to Your Holiday Parties!
Check out our tins & popcorn flavors at www.copperkettlepopcornfactory.com
Plus
Homemade Fudge, Hand-Dipped Chocolates, Fresh Bavarian Roasted Nuts & More!



We Sell Lakeside Creamery Ice Cream!
We Ship! Call to Order!
20282 Garrett Highway at Deep Creek Lake
301-387-5655

Notes From Bittinger

by Joan Glotfelty Sussman

Some of my most treasured memories involve Thanksgiving since I come from a large, very close extended family; especially my father's Glotfelty family, since my grandparents still lived on their home place. They built a new house very close to the site of the old Beachy School, at the end of our big hayfield, during the 1950s.

Emma and Oral raised their children in that old house. I guess it dated back to the end of the 19th century or very early 20th century, but it didn't have indoor plumbing. There was an outhouse, and also a free-flowing spring down a hill from the old house. That was the most worrisome aspect of my grandmother's life as the mother of little children. When one of them was out of sight, she had to rush down to the spring to make sure he/she did not fall into it.

The farm I grew up on was always used as the home place, so naturally any family that was living within a couple hundred miles from here would always bring their children to Grandmother's house for all major holidays: Thanksgiving, Christmas, and Easter. It was a pretty big houseful. Besides my family's five children, there were another two Englar boys and Dorothy's two smaller sons.

When Uncle Ralph Hummel's family was living in Pittsburgh, where I think he did his residency period for his M.D., they also came to share the holidays. They had three children. So there were Pappy and Babble's 12 grandchildren, plus their parents, which was another six people, plus my bachelor uncle, Pappy Dale. Plus Alma Ordenfedor, who become the long-term caregiver and housekeeper after my grandmother suffered several strokes. She definitely became a member of the family.

That kind of family gathering was very common during my growing up years. I'm sure there was also a big one at Lawrence and Annie Buckle's farm. They were the grandparents of the Teets girls, Vicki, Nancy, and Judy, and parents of the very recently late Audrey Nesline.

I only heard about her death today. Her son Larry Nesline has his family home on the home farm. It was a bit of an awkward time for a major funeral at Emmanuel Lutheran Church because our Pastor Randy and his wife Cindy Richardson were basking in the sunshine in the Bahamas. Actually, they plan to spend a lot of time underwater diving. I think they planned to be back on the 20th, which was Saturday. So maybe Audrey's funeral arrangements worked out all right.

I was not aware when I was young of how lucky I was. Yes, I realized what a wonderful set of parents I had, and was completely happy on our farm, especially once I got a mount, my little Shetland pony Misty. She gave us three or four wonderful foals. The first one was Flicka, who arrived on the first day of summer vacation after my fourth grade year.

I can still hear my mother's voice singing out, "Joan, get up, because Misty has something for you!" There couldn't be a better way to start summer vacation than that. And we eagerly waited for her to foal, because that meant that my little sister Carol would have her own pony. And Flicka was a great pony.

We first trained her to pull a pony cart. A kind of big horse show in Cumberland had a division for roadster ponies, which is really for the hackney, a high-stepping, fast-trotting pony breed. But my grandmother made a set of peach and white jockey-type outfits, which was the correct attire for the drivers. Flicka wasn't serious competition for a blue ribbon against a real roadster pony, but she performed perfectly. And no one could say that they did not look very cute: a little girl about 7 years old driving a tiny pinto Shetland pony pulling a regular pony cart among those bigger, faster, flashy hackneys.

Then we trained her to jump. They made a big impression at the Maryland State Fair 4-H Horse Show, competing in the small pony division. The announcer made a point of saying that they were the first Garrett County entry in a jumping class there. And my cousin Mike Englar, who was quite the photographer, took a perfect picture of Carol and Flicka jumping in perfect form.

My Glotfelty cousins used to exchange names for Christmas presents, and Mike hoped and prayed that he would draw Carol's name. When he drew her name at Thanksgiving, he just gave a big thumbs-up to his mother and said, "Yes!"

Judging from that photograph, Flicka and Carol should have been in contention for a ribbon. But they at least showed the rest of the state that they couldn't count out the entries from Garrett County. That may have been the first time Carol and Flicka competed in a class over fences. And they did wonderfully. We were lucky to have a grandfather who knew how to do the French braid at the top of the tail, because he used to do it on his carriage horses. It was amazing to watch his 80-plus-year-old fingers do that intricate pattern.

I never really took for granted all the blessings during my younger days. But as I am writing this, the tears come hard and fast.

I can't believe that I am in deep mourning, like after my beloved Glotfelty grandparents died. Yes, they lived very long lives, to about 90. But now I am faced with the possible killing of the place where I am always trying to escape the pain in my life. That is the very rare and unique piece of the Appalachian Mountains. All of my lifetime, I wandered and explored the tableland between Meadow Mountain and Negro Mountain. The woods included lots of old growth lumber, but most of the oldest trees are long gone, hauled away in lumber trucks. I remember hickory and hemlock trees towering over the landscape... huge trees, gone, the ground around them scarred deeply from the heavy machinery.

Maybe the most precious place of all to me was the big blackberry patch where my grandfather took us every August to pick gallons of big, fat, juicy blackberries, which were his favorite food. Nearby the blackberry patch were many little patches of wetlands. In early May, one was absolutely filled with the thickets of sphagnum moss and every color of violet, hundreds of the big, deep purple ones or indigo blue ones. It was one of the most beautiful places I ever saw. And it was a small, perfect, and intimate place.

I'm afraid it will not be there for my future grandchildren to absorb into their souls.

There were only a handful of people who rode my Little Joe over a jump: a few riding students who wanted to learn to jump. He was perfect for that because his jumps were so smooth, and he rarely ever refused a fence. So for a first-time jumping rider, it would be a confidence-building experience. Rodney was not a horse enthusiast, but Carol learned to jump on Joey. And I remember one time Barry just rode him and Joey decided to give him a little thrill. He took Barry over the rail fence along our pasture. But once he experienced it, he probably did it again. And Scott enjoyed jumping Joey. But only Carol ever competed over fences on him.

We had gone to a pretty big show in Chambersburg, Pa. I rode Joey in two classes, which he won easily. But I let Carol ride him in the Junior Jumpers class, because I was over the age limit. Anyway, I was willing to share him with her.

That class was big and competitive. In the first round, several horses scored a clear round. That meant a jump-off, in which the jumps were raised several inches higher. It went into three jump-offs. The fences were 4 feet, 3 inches. That's a pretty big jump. And Dad told Carol, "You're not here to go for the blue. There is

Continued on Page A-15

Adorable Adoptables





STILL LOOKING FOR A HOME is this large orange tabby (above left). He has been at the Garrett County Animal Shelter for several weeks. Also at the facility is a female dark tabby (above right) that was picked up as a stray, a female German shepherd (below left) that was found in Kitzmiller without a collar or tags, and a male chocolate Lab, also without a collar or tags, that was picked up along B Street in Mtn. Lake Park. These and other animals are available for adoption. "A few were adopted last week, and several dogs and kittens were taken to rescues by HART," noted a Garrett County Humane Society spokesperson. "Straw is available for your outside pet houses; please only take 1/3 bale for each dog house. The straw is provided courtesy of us. Also, as the holidays are upon us, please remember not to give your pets turkey bones." For more information, persons may call the shelter at 301-334-3553. The facility is located along Oakland Sang Run Road. Photos courtesy of the Humane Society.

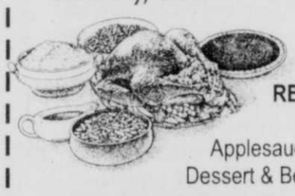




Apostolics of Oakland

TURKEY DINNER

Saturday, Dec. 4 • 11 a.m. - 6 p.m.



Baked Turkey,
Dressing & Gravy
REAL Mashed Potatoes
Green Beans
Applesauce or Sauerkraut
Dessert & Beverage

EAT-IN, TAKE-OUT, OR DELIVERY

(Mtn. Lake/Oakland area) Location. Corner of G St. & Rt. 135

Phone: 301-334-5873

Suggested donation: Adults $8.00, Children $5.00

Notice: Because of rising costs, we will be raising our prices beginning January 2011. Adults: $9.00, children: $5.50

BLACK FRIDAY ATM CASH GIVEAWAY



On Friday, November 26, you could find a $50 Bill at any of our ATM locations!*

*Excluding Garrett County Memorial Hospital

WEPCO FEDERAL CREDIT UNION

MAIN OFFICE 204 North Branch Ave. • P.O. Box 157 • Bloomington, MD 21523 301.359.3081 • 800.292.8139 • Fax 301.359.3683

OAKLAND OFFICE 12826 Garrett Highway • P.O. Box 614 • Oakland, MD 21550 301.334.1431 • 877.334.1431 • Fax 301.334.1544 Drive-Up • 130 North 4th St. • Oakland, MD 21550

KEYSER OFFICE U.S. Route 220 South • P.O. Box 818 • Keyser, WV 26726 304.788.5305 • 866.788.5305 • Fax 304.788.5398

LAVALE OFFICE 12511 Winchester Road • LaVale, MD 21502 301.729.0146 • 866.729.0146 • Fax 301.729.9415

www.wepcofcu.com

EQUAL HOUSING LENDER NCUA



Jearbryo's Christmas Parties & Catering

Call us! 301-387-7667

John Deere Christmas

Something For Everyone on Your List

Sale Friday, Nov. 26, & Saturday, Nov. 27



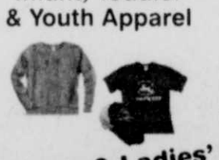
All John Deere TOYS 10% Off

10%-50% OFF Select Merchandise



Collectibles

Infant, Toddler & Youth Apparel





Men's & Ladies' Apparel



Christmas Decor

All In-Stock Landpride Attachments ON SALE

All Used Equipment 10% Off



Manor Home Center

1375 Maryland Hwy., Mtn. Lake Park • 301-334-2109

(Located 1 mile east of Oakland on Rt. 135)

Open Monday - Friday 8am - 5pm & Saturday 8am - 12pm

JOHN DEERE

Shop!

Country Club Mall

Santa and His Elves Parade!

6:30 pm, Thursday, Nov. 18

Featuring a holiday version of Frankfort High School's Marching Band, the Teal Steel Band, Mrs. Claus, and some of Santa's best friends!

Visit Santa!

Mondays - Fridays 11 am - 8 pm
Tuesdays - Pet Photos with Santa 6 - 8 pm
Saturdays 10:30 am to 8 pm
Sundays Noon to 6 pm

Shop Early Black Friday!

BonTon Opening at 3 am, JCPenney & Sears 4 am along with some Mall Stores. All stores opening at 6 am.

Sears open 7 am - Noon Thanksgiving Day



Country Club Mall • 301-729-8002 • Exit 40 Off I68

ShopCountryClubMall.com

LEASED AND MANAGED BY GUMBERG ASSET MANAGEMENT CORP.

The Kitzmiller Elementary PTO would like to thank the following businesses for their generous donations to the 2010 Kitzmiller Fall Festival.

Alpine Lake Resort
Amy's Place Hair Salon
Archie's BBQ
Arrowhead
Authentic Depot
Backbone Mtn. Sport Shop
Bonnie's Cleaning Services
Book Mark'et
Brenda's Pizzeria
Burdock Funeral Home
Butcher Block
China Wok
CN Metals
Comfort in Action
Cork's Cars
Cornish Manor
Countryside Animal Hospital
Country Treasures
D & M Stone
Deer Park Sportsman Club
Elk Garden Volunteer Fire Department
Englander's
Fairfax Sand and Stone
Farmer's Market
First United Bank and Trust
Fisher Auto Parts
Garrett 8 Cinemas
Garrett County Memorial Post VFW
Green Acres
Green Mountain Coffee
ICG
Jamie's Place
Jan Florist
Kay's Korner
Kitzmiller Empowerment Group
Kitzmiller Fire Department
Kitzmiller Lions Club
Kitzmiller Little League
Kitzmiller S.A.D.D.
Lewis' Used Cars
Loch Lynn Restaurant
Loch Lynn Service Center
M & T Bank
Manor Home Center
Marvin's
McDonald's Deep Creek Lake
Nu Finish Collision Center
Oakland's Dairy Queen
Oakland's Discount Outlet
Patriot Motors
Perfection Plus
Proudfoot's Oakland Pharmacy
R & R Trucking
RAM Trucking
Rigidply Rafters
Rodney Durst
Rose Trellis
Sandy Dewitt
Sante Fe Grille
Shawnee Trading Post
Shear Fantasy
Sorellee's
Southern Auto Supply
Southern States
Susquehanna Bank
Swanton Store
The Christmas Chalet
The Painted Cupboard
Town of Kitzmiller
Tressler Auto Electric
Tressler's Garage
Uno's
Wal-Mart
Wendy's Towne Restaurant

We would also like to take this opportunity to Thank the many volunteers that helped to make this event a success! Without the support of our volunteers and local businesses this fundraiser would not be possible. We sincerely apologize if anyone has been missed.

BITTINGER

Continued from Page A-14

nothing wrong with a second place." But they just cruised around the course with no faults, and that took her to win the class.

I don't know when I first looked into his dark blue eyes as a baby foal beside his mother. You can tell a lot about horses if you look in their eyes. But I wasn't very experienced with horses when I saw his eyes and found the perfect partner for me. And he was for 31 years. Unfortunately, the day I had to get him put down was the day before Thanksgiving, so this holiday holds much pain as well as happy memories.

It is the most beloved individuals who are gone that make us cry the hardest with our wonderful memories. We cry because those times are gone forever. That is why I have my list of things that I'm thankful for, like my grandparents, parents, aunts, and uncles, who enriched my life. This includes a host of friends of many different kinds who had a real effect on the person I became. I do feel thankful just to know them.

But in spite of all those old friends, still no one means as much to me as my three daughters, whom I was lucky enough to see this weekend, and they will be back in a couple of days. All their cousins will be home, too. The 10 grandchildren of my mother Ruth DiPaolo will be reunited on Thanksgiving. I do miss them almost as much as my own.

It is true that Little Joe was born with an unusual talent for jumping, but that is only a small part of why he achieved so much. It is what we learned together about the relationship between two beings. Our relationship as based first on deep love and never-failing trust. You really can't force a horse to do much of anything if he does not want to do it. No amount of whips or spurs will do it. You can't force a horse to jump something that he doesn't like the looks of.

When I took my B pony test, one thing we had to do was exchange mounts with other candidates. And the other rider did not know how lucky she was to draw Joey. She approached him laden with whips and sharp spurs. I told her, "No, don't use that on him, because you don't need them."

When it was her turn to jump, she did not take my advice, and when he felt the spurs and then the slap of the whip, he took off about five feet before the jump. She barely stayed on his back, and she was left far behind. So she failed.

When he was too young to ride, we took long walks through the fields and woods around here, and I led him over any fallen branches or logs.

Then once I was on his back (bareback), we started jumping up to 5 feet high. But he trusted my judgment if I told him I wanted him to jump something, including cars, picnic tables, and all kinds of poorly constructed obstacles built by me. If I told him to jump something, he did.

One of the most amazing was a soft hedge probably 7 feet high. He was never trained to just brush through the highest part. It was unnecessary to clear it. But he executed it perfectly. He didn't believe in touching any jumps. That was very lucky for me, because he approached a 6-foot high jump made of telephone poles bolted together. If we had hit that jump at the speed he was going, which was a full gallop of about 30 mph, they would have had to scrape us off. We made some mistakes, but luckily none were fatal.

I dreamed from a pretty young age to be on the Olympic team mounted on Joey. But that was the one thing we were not perfectly matched for. I mean, I was a somewhat large girl, while he was an unusually small horse, just barely over the number which an equine is considered a pony rather than a horse. But he was definitely a small horse.

But we shared the Olympic ideals of higher, wider, and swifter. We had to settle for the highest equine competition we could compete in, considering our financial situation and any number of obstacles.

But I believe we were about as big a success as anyone could expect us to be. We at least gained a wide reputation of excellence without many resources. Yes, we did it our way. Well, maybe because of one of the few riding instructors I ever had.

She sternly told me, "Don't be a big fish in a small pond." And that pushed me into some wonderful experiences in some very big ponds, even if I only played small roles in some big deals.

As much as I love my lifelong home, I experienced many fantastic happenings far from home. But I can't even bear to think that I will have to leave my home.

Still, I am truly grateful that I was able to spend some time with quite a few of the national icons and even a few international figures on things like Saturday Night Live and all of those original shows when they hit the American culture like a runaway train: Gilda Radner, Chevy Chase, John Belushi, and Bill Murray.

Then I was able to be associated with a truly historic Broadway hit, and celebrate with them at what was undoubtedly the most prestigious party in Manhattan.

Another special memory of mine is an outdoor concert in Central Park in New York City. It was the first reunion of that great folk music group, Peter, Paul, and Mary.

I couldn't wait to hear how Caitlin's human slavery fundraising event went last night. How well did it go? They raised $900! It was partly from some matching funds, and a few big checks from supportive professors who attended it. But that was big money, and it was enough to pay the way to school for several girls at risk. So it is true that you can't fix all the problems by yourself, but each of us can make a difference.

Even if Caitlin and her friends save three young girls at risk of becoming sex slaves and provide a future for them, I don't think there is a better way for you to spend your time. I am very proud of her.

Another complicated issue is the gas deposits, which are about one or two miles underground. When I asked our Maryland state delegate about it, he said, "What's wrong with people getting some money?" Let's face it. Money is not the only thing that's important. You can't put a clear dollar value on our natural ground water supply. And some areas where they used the fracturing methods to extract it are experiencing some real problems.

So if any of the several gas companies approach a local Bittinger landowner, you should get the whole story before you sign anything.



A TOTAL OF 76 BOXES were filled with toys, hygiene products, school supplies, and socks at Harvest Baptist Church, Grantsville, for Operation Christmas Child. The project was sponsored by the church's Community Outreach Program. Pictured above, front row, from left, are Maddie Clevenger and Devon Opel. In the second row are Tiffany Opel, Caiden Yoder, and Myah Clevenger. In the back are Tatum Clevenger, Rebecca Meyers, Randi Leigh Meyers, and Joshua Meyers. Not pictured are Drew Opel, Jordan McClintock, Cameron McClintock, Alexus Bittinger, Casey Rounds, Rachel Birkby, Chad Wilburn, and Emily Meyers.

The Garrett County Cooperative Extension Office in Oakland has on staff a knowledgeable educator: Mikal Zimmerman at 301-334-6960. Give her a call before you sign anything. And spread the word among your neighbors, because I'm surprised at how many Garrett County residents do not read *The Republican.*

We really cannot risk our most precious natural resource – water.

I know the Nature Conservancy will stand behind me and our special piece of nature. And I am making some phone calls to alert them so they can assemble a good legal team. Individuals can feel powerless against powerful special influences. I know I felt that sense of powerlessness.

The daughter of Gerry and Jackie Snelson, Corey, recently achieved her PhD in genetics. This is the new frontier related to health, and it may save countless lives; a real boon for preventive medicine. There are many kinds of research, and we must invest in them. The result will be a new kind of America, and provide some valuable solutions to problems like the energy crisis.

Rev. Alex Black was guest preacher at the three churches of the Bittinger Parish on Sunday while Pastor Randy and Cindy Richardson are on a family vacation. Rev. Black, a resident of Fairmont, W.Va, is a retired bishop of the West Virginia/Western Maryland Synod of the Evangelical Lutheran Church in America.

The Bittinger Parish will celebrate Holden Evening Prayer services on Wednesdays during Advent. The first service will be on Dec. 1, beginning at 6:30 p.m. at Emmanuel.

A new program called "Be an Advent Friend" is planned at the Bittinger Parish. Anyone wanting to participate in this fun activity is asked to submit his or her name to the parish office or to the pastor on or before the first Sunday of Advent. Names will be randomly matched and Advent Friends assigned that first week of Advent.

Members of the Bittinger Parish contributed devotional readings which were compiled into a booklet, "Advent Reflections," which will be available for distribution Sunday morning.

Thank You

In the spirit of Thanksgiving, the family of Kody Lewis would like to give a belated thank you to the following involved during the time of his accident.

First of all I want to thank God for sparing him that day. I want to thank Joel and J.J. McDaniel and Robert Puller for pulling him from the car and saving his life. Thank you to Mrs. Shaffer, MD State Police, Bittinger VFD, Deer Park VFD, Northern Rescue, HealthNet, and Ruby Memorial. I was not at the site so I hope I haven't missed anyone.

Special thanks to Robin Spiker for contacting me immediately. Thanks to our close family and friends and surrounding churches for the prayers, cards, phone calls, gifts, visits, and entertainment. Thanks to Rev. J. Rogers Fike and Rev. Ivan Ackerman for your visits and prayers. Thanks to Oak Park Church Prayer Shawl Ministry for the shawl and prayers.

And finally thank you to Brent and Dusty for being by my side. I love you both.

Everyone have a safe and happy holiday season.

Love, Tammy Lewis

Bingo
VFW Post 10077
Early Bird 6:00 pm
Regular game starts at 7:00 pm
Progressive mystery number starting at $250
Progressive Jackpot at $100
Tuesdays
Nov. 30, Dec. 14, Dec 28
Beverage & Food available
No one under 18 years of age.

The Painted Cupboard
215 East Alder St., Downtown Oakland
301-533-0097 • Mon. - Sat., 10 – 5:30; Sun., 10 – 3
WINTER GREETINGS FROM THE PAINTED CUPBOARD!
Fill your home with candles, quilts & all things country!
Primitive country wares for your home
Baskets, Birdhouses, Candles, Handmade Furniture, Pottery and Soaps
Great Gift Items • Free Gift Wrapping
Gift Certificates Available
WARM GLOW CANDLE COMPANY
SALLYEANDER SOAPS always natural always handmade The Best Soap in America

Shaffer
Oakland, MD
FORD Ford MERCURY
'09 Ford Escape XLT, 4x4, 22,000 mi.
'08 Ford F-150 XLT, 4x4, Crew Cab, 26,000 mi.
'07 Ford Freestyle SEL, AWD, Entertainment, 23,000 mi.
'07 Mercury Mariner Luxury, 4x4, moon roof, 37,000 mi.
'08 Mazda 3, 4 door sedan, FWD, 20,000 mi.
'08 Ford Ranger XLT, 4x4, Super Cab, 23,000 mi.
'07 Mercury Montego Premier, AWD, 34,000 mi.
THANKS for GIVING
us a wonderful year!
To show our appreciation
SHAFFER'S will **GOBBLE** up your **TAXES** on these vehicles.
301-334-2121 or 1-877-334-8501
HOURS: Mon.-Fri. 8AM-6PM; Sat. 8AM-1PM; and By Appointments
CARFAX

Hazards, Harmful Chemicals Found In Holiday Toys

by Alexis Gutter
Capital News Service

ANNAPOLIS — Health advocates recommend parents spend extra time researching holiday season gifts this year, as recent reports show some toys may supply surprises beyond sheer fun.

Maryland PIRG, a public advocacy organization, hosted an event this week at the Sinai Hospital of Baltimore, during which it released its 25th annual "Trouble in Toyland" report on potentially toxic and unsafe toys.

Many toys have been found to include polyvinyl chloride, or PVC, which has been linked to early-onset puberty, reproductive disorders, and learning disabilities, said Jenny Levin, a Maryland PIRG associate.

PVC is typically found in plastic toys and is used to make them more malleable, Levin said. She said that while the chemical is not exclusive to toys, eliminating exposure where possible is the goal.

"It's not that this exposure through toys alone can be directly attributed to rising rates of chronic illnesses," Levin said. "We're being exposed to chemicals in many places. Whether it is through toys, food, air or bloodstream in the womb, when added together, exposure gets higher."

Whether it's a doll's hair or paint on a toy gun containing harmful chemicals, or toys with small pieces not marked as choking hazards, advocates urge parents to be mindful of purchases.

"Toys are safer than ever before, but there are still toys that slip through the cracks," Levin said. "Parents need to be vigilant when they're shopping. They should check retail lists and know exactly what they're looking at."

In a Nov. 18 report, the Center for Health, Environment and Justice targeted toy retailer, Toys R Us, for selling products containing PVC. Of the 60 toys tested for the report, only one was labeled for containing PVC, though more than 70 percent showed they likely contained the chemical.

Furthermore, in order to see the warning on the box of the only product labeled for PVC, the consumer would have to begin opening the box, said Moira Bulloch, director of communications for the Center for Health, Environment, and Justice.

A Toys R Us representative declined to comment. Bulloch said retailers are not the original source of the problem, the manufacturer is. She said the reason for Toys R Us being targeted for the report is its responsibility to consumers.

In 2009, about 70 percent of households with children under 12 shopped at Toys R Us, according to the report.

"You can find toxic toys in stores across the country, but parents are not able to put pressure on manufacturers one by one," Bulloch said. "They are interacting with retailers like Toys R Us. Toys R Us has quite a bit of clout on the market for manufacturers."

But manufacturers complain that advocacy organizations like Maryland PIRG are pointing out problems without providing ideas for improvement.

Almar Sales manufactures a tiara that fell under Maryland PIRG's scrutiny for containing lead. But the level of lead is below the legal limit, said Allen Ash, vice president of Almar Sales.

"It's impossible to ban all lead from these products," Ash said. "It's like saying you can't have rubber in tires. If advocacy groups can find a way to produce products without lead, we'd be happy to discuss that."

Health professionals are also concerned about hazardous toys. Sinai Hospital Dr. Anthony Caterina suggests that parents be aware of toys with sharp objects, loose pieces, and cracked paint.

"We want our children to have a good holiday experience," Caterina said. "The best holiday experience is a safe one."

To view the Center for Health, Environment and Justice report, persons may visit www.toxictoysrus.-com/report.htm. To view the PIRG report, persons should go to visit www.uspirg.org.

The Consumer Product Safety Commission's web site at www.cpsc.gov provides restrictions and standards for toys.

MASTERMIND DESIGNZ
Signs • Banners
Vinyl Decals • Graphics
240.321.4899



PROVIDE THANKSGIVING MEALS – Railey Realty's agents and staff are providing Thanksgiving meals this week for five local families. The business will also assist five additional local families this Christmas season with food, gifts, and necessities. To help with this endeavor, agents and staff will sell 50/50 raffle tickets and monetary will be accepted. Persons may visit the McHenry office, located beside First United Bank, to purchase tickets or donate. Additional information is available by calling Jennifer at 301-387-2000, ext 3015. Left to right in the front row are Jennifer Cowgill, Eleanor Robinson, Sarah Fratz, Nancy Trotta, Jay Ferguson, Brian Homberg, and Nancy Jo Fratz, all with Railey Realty. In the back row are Lisa Davis with Service Coordination and Emmitt Robinson, Terry Boggs, Jessica Seib, and Larry Smith with Railey Realty. Additional agents and staff who donated food were not present for photo.



Warm the Children

Providing New Warm Winter Clothing for Needy Children

The Republican newspaper and the GFWC Civic Club of Oakland are now engaged in the 13th year of Warm the Children. The program provides new winter clothing and footwear for Garrett County children in need. Because the program is a function of the newspaper and of volunteers, every penny donated goes toward the purchase of these items. The following individuals and/or organizations donated to the fund this week. An advertisement with information about how to contribute can be found elsewhere in today's issue.

Thank you all for your generosity!

Pop-Pop and Mom, *in honor of Sam, Charlie, and Wesley*
Alden and Bobby Andersen, Orwigsburg, Pa.
Tom and Dorothee Bittinger, Oakland, *in memory of Ben and Avis Bittinger*
Ed and Emelee DeWitt, Oakland, *in honor of grandchildren Temera and Martin*
Ed and Ruby DeWitt, McHenry, *in memory of Jaron Fulmer and in honor of children, grandchildren, and great-grandchildren*
Gene and Lillian Elliott, Keedysville, *in honor of Landon Boal and in honor of Landon's Library*
David and Kathy Fowler, Mogadore, Ohio, *in memory of their brother, Richard L. Fowler*
William and Linda Freyman, Oakland, *in memory of Stella and Taft Oursler and William and Clara Freyman*
Ronn Friend, Columbia, *in memory of LeRoy "Buddy" Friend*
Gil and Ellen Fritz, Oakland
The Frohna family, Rockville
June S. Gangler, Chevy Chase, *in honor of grandson Kurt Gangler*
Dave and Mary Ann Glotfelty, Friendsville, *in honor of Ryan and Julie Bolyard*
Nancy Helbig, Oakland, *in honor of Joe Helbig*
Willard Hayden, Mtn. Lake Park
Gary and Georgeann Jackson, Frederick
John and Carolyn Livengood, Swanton
Ruby Margroff, Accident, *in memory of all my family*
Don and Elizabeth Morin, Accident
Mark and Denise Moynahan, Oakland
Bill and Carol Owens, Herndon, Va., *in memory of Robert Conaty*
L.B. and Judith Pendleton III, Rockville, *in honor of the GFWC Civic Club of Oakland*
Lee and Gene Rieder, Swanton
Elaine Roth, Eglon, W.Va., *in honor of Erik and Nathan Cussins and Aaron and Levi Lantz*
Bob and Amy Rudy, Oakland, *in memory of Bob and Dot Rudy*
Jim and Jane Simms, Oakland, *in memory of Jimmy Simms and Landon Boal, and in honor of Carson and Beau Simms*
Marlin and Elaine Sisler, Friendsville, *in memory of their grandson, Josh Fike*
Ed and Bonnie Ulrich, Swanton
Peter and Leslie Vaccari, Woodbine, *in honor of Isabella, Dahlia, and Max*
Bud and Janet Wilt, Oakland, *in memory of their precious son, Butch Wilt*
Chuck and Becky Zellefrow, Allison, Pa.
Bob and Leanna Boal, Oakland, *in memory of Walter and Mae DeBerry*
Lawrence and Ethel Cosner, Oakland, *in memory of Mr. and Mrs. Kirk Cosner and Mr. and Mrs. Ernest Ridder*
Pamela Ehrenberg, Washington, D.C., *in honor of Talia and Nathan Ehrenberg*
Ken and Beth Fields, Taneytown
Mrs. Alvin P. Friend, Oakland, *in honor of Dr. William Yant and staff, and Ryan Reall*
Von and Fannie Johnson, Oakland, *in memory of their precious daughter Gwen*
Lowell Leitzel, Selinsgrove, Pa., *in honor of the students, faculty, and staff of Southern Garrett High School*
Jerry and Bev Maynard, Oakland
Cindy Ross, Oakland, *in honor of grandchildren Isabella and Brooklyn Ross, Stella Jane Martin, and Tucker and Jackson Savage*
Friends of Eric Robison, Oakland
Gary and Maggi Coene, Oakland
Gary and Sandy Iden, McHenry, *in memory of Jaron Fulmer and Mike Fulmer*
Mahlon and Glendora Yost, Oakland, *in memory of Otis and Juanita Cooper and Harry and Sarah Yost*
Ron Bowser, Grantsville
Jim and Deb Glotfelty, McHenry, *in memory of their dads, Robert L. Glotfelty and Robert Ray Frazee*
Arveta and Don Savage, Oakland, *in honor of their grandchildren*
Rubie C. Zimmerman, Mtn. Lake Park
Charles and Judy Walker, Frostburg, *in honor of their granddaughter Alethea*
Suzanne and Tony Lagratta, McHenry and Seagrove, Fla.
Aunt Di, Severn
Beverly and David Beard, Oakland, *in honor of their three grandchildren*
Carolyn and Fred Deverse, Swanton, *in honor of Bette and Reed Scott, and Patsy and Frank Deverse*
Wayne and Jackie Johnson, Oakland, *in memory of Rita Johnson*
Clint and Ann Englander, Oakland, *in memory of Tom Thayer*
William and Brenda Franklin, Oakland
Betty and Troy Ellington, Oakland
Thelma J. Humberson, Friendsville, *in memory of Gina Renai Freeman*
Paul and Jenny Lynn Gale, Burke, Va.
Bob and Jane Weisenbeck, Swanton
Linda and Jon Field, Mt. Airy, *in honor of all Warm the Children volunteers*
Deborah and Robert Stuck, Swanton, *in honor of Glendon and William Stuck*
B.J. and Krista Davisson, Oakland
Mark and Connie Carpenter, Oakland, *in memory of wonderful fathers Calvin Mellinger and Lawrence Carpenter*
Dr. J. Hopwood and Karen Wooddell, Mtn. Lake Park, *in memory of Father David Gonder*
Anna and Arra Bishop, Oakland
Ruth Stockman, Oakland
Merrily and John Clark, Oakland, *in honor of their grandchildren*
Sandra and Ihor Zakaluzny, McHenry
Ted and Barbara Frantz, Swanton
Brenda Butscher, Mtn. Lake Park, *in honor of Hospice volunteers staff and board members*
Dr. Thomas Sheahen, Deer Park
John and Rosemary Harvey, Oakland, *in memory of Michael "Trapper" Harvey*
Mr. and Mrs. Howard Reynolds, Bittinger
Mill Run Mercy Chapel, Friendsville, *in memory of Helen Vitez and Connie Higgins*
Friendsville United Methodist Women, Friendsville, in *memory of Paul Frazee and Ray Frazee*
St. John's Lutheran Church Women of the ELCA, Bittinger
Selbysport United Methodist Women, in memory of deceased members of Selbysport UM Women's Group
Stein Brothers Construction, Grantsville, *in memory of Victoria Staub and in honor of Albert "Bud" Hay*
Lilly of the Valley Farm, Grantsville, *in memory of Pepper and Ben*
Anonymous, *in honor of children, grandchildren, and great-grandchildren*
Anonymous, *in honor of Dr. Dona Alvarez*
And 11 additional anonymous donors

Always Our Hero



Walter J. Fike Jr.
11-29-78 — 6-12-10

A golden heart stopped beating,
Hard working "hulk" hands put to rest.
God broke our hearts to prove to us,
He only takes the BEST!

Happy Birthday, Daddy!
Love & Miss You,
Ruben & Devin

Happy Thanksgiving, Brad
Love,
Robert, Carole,
Bryan & Ellie

Time is our Business
THE Clock SHOP
A PLACE YOU MUST VISIT!! OVER 300 CLOCKS ON DISPLAY
Expert Clock & Watch Repair
Elegant Clocks Make Elegant Gifts
Nautical Clocks & Weather Instruments
German Cuckoo Clocks
Team & College Watches
Seiko & Rhythm Musical Clocks
Authorized Dealer & Service Center
301-729-6500
BEL AIR PLAZA, ROUTE 220 NEAR CRESAPTOWN
Watch & Clock Sale, Repair & Restoration

3rd Annual
Festival of Trees
Garrett County
November 24 – 27
Oakland Armory, N. 8th & High Streets
Don't Miss the Party & Auction!

Wednesday, Nov. 24 "Twas the Night Before" Preview Party & Auction**
Be the first to witness the illumination of thousands of lights.
Food, collector's ornament (first 150), live auction of trees, wreaths, centerpieces and gingerbread houses. Cash Bar. Ticket includes admission to remainder of Festival.

Thursday, Nov. 25 (Thanksgiving)
Open 4 p.m. – 8 p.m. • Reduced admission $4

Friday, Nov. 26, Family Day
Open 10 a.m. – 8 p.m.
10:30 – 11:00: Craft Workshop
11:00 – 1:00: Lunch with Santa's Friends**
11:00 – 5:00: Frosty's Funland
1:00 – 2:00: Family Craft
2:00 – 3:30: Sundaes with Santa's Friends**
4:00: Family Craft
6:30: Bedtime Stories and Hot Cocoa

Saturday, Nov. 27, Holly Jolly Kids' Day
Open 10 a.m. – 8 p.m.
9:00 – 11:00: Breakfast with Santa**
10:30 – 5:00: Frosty's Funland
2:00 – 4:00: Reindeer Games
2:00 – 3:30: Sundaes with Santa**
5:00 – 7:00: Frosty's Funland, Select Activities

** *Special Tickets/Reservations Suggested*
301-334-6255
Or visit **www.fotgc.com**

Deep Creek Lake Area
Deep Creek Junk

$1.00 OFF
Any one regular Festival of Trees, GC admission*. November 24-27, 2010
*Coupon good on door/non-special event admission. One coupon per customer, per day.

Farming On The Mountaintop

GRANTSVILLE STOCKYARDS

Market report for Saturday, Nov. 20, 2010.

Stock Steers and Bulls (200-500 lbs.), $65-107.50. Stock Heifers (200-500 lbs.), $60-90. Slaughter Steers, good to choice, up to $84.50; medium to good, $55-81.50. Holstein Steers, good, $54-66.75; light, up to $67. Slaughter Heifers, good to choice, up to $83; medium to good, $55-83. Bulls, heavy, $52-61; light, $55-74.50.

Cows, utility, $52-53.50; canners, $45-49; culls, $44 and down. Bob Calves, $20 and down. Holstein Bull Calves, return to farm (90-120 lbs.), up to $57.50. Holstein Heifer Calves, return to farm, up to $115. Beef Cross Calves, return to farm, up to $50.

Hogs, top quality, up to $80; heavy, up to $75; light, $20-61; feeder pigs, by head, up to $57.50. Sows, up to $56. Male Hogs, $3-34.

Lambs (70-85 lbs.), up to $165; (85-125 lbs.), up to $160; (30-60 lbs.), up to $175. Sheep, up to $87.50.

Goats, large, by head, $80-165; medium, by head, $25-75; small, by head, $10-40; kids, by head, $5-20.

FRIEND'S STOCKYARD INC.

Market report for Monday, Nov. 22, 2010.

Stock Steers and Bulls (200-500 lbs.), $70-104; Stock Steers and Bulls (700-850 lbs.), $60-92; Stock Heifers, $60-91. Slaughter Steers, good to choice, $90-96.25; medium to good, $80-88; heavy choice (over 1,450 lbs.), $90-95. Holstein Steers, heavy choice, $60-72; light (500 to 600 lbs.), up to $68.50.

Slaughter Heifers, good to choice, $88-96; medium to good, $80-87; utility, $57-76.50. Bulls, heavy, $51.50-62.50; light, $35-62. Cows, utility, $50-58; commercial to good, $45-49.50; culls, $42 and down. Veals, good to choice, $75-92; medium to good, $45-72. Bob Calves, $30 and down.

Holstein Bull Calves, return to farm (85-120 lbs.), up to $100. Holstein Heifer Calves, return to farm (85-120 lbs.), up to $135. Beef Cross Calves, return to farm, up to $55.

Hogs, up to $55. Sows, up to $45.

Lambs, up to $145. Goats (by head), $10-100.

GARRETT COUNTY

UNIVERSITY OF MARYLAND EXTENSION

Solutions in your community

FARM-O-GRAM

Western Maryland Cash Grain & Hay Prices

Cash Grain Prices: #2 Yellow Shelled Corn, $5.49/bu.; Yellow Soybeans, $11.34/bu.; Red Winter Wheat, $5.76/bu.; Barley, $3.45/bu.

Hay & Straw Prices: New Holland, Pa.: Alfalfa, $115-260/ton; Mixed Hay, $87-270/ton; Timothy, $135-200/ton; Clover, $115/ton: Grass, $112-230/ton; Straw, $147-190/ton.

Westminster: Grass Mix, $2.40-3.90/bale; Straw, $3.50/bale.

Winchester, Va.: Stocker-Feeder Cattle ($/100 wt.):

Steers: (300-400 lbs.), $98-125; (400-500 lbs.), $102-117; (500-600 lbs.), $97-118; (600-700 lbs.), $86-98.75; (700-800 lbs.), $96; (800-900 lbs.), $98.75. Heifers: (300-400 lbs.), $85-96; (400-500 lbs.), $88-99.75; (500-600 lbs.), $86-99.75; (600-700 lbs.), $86-92.75; (700-800 lbs.), $87-93.25.

Slaughter Cattle - Westminster:

Fed Steers: Choice & Prime, $93.50-98.25; Low Choice, $89-92.25; Select, $72.50-80. Fed Heifers: Choice, $92-97.50; Low Choice, $88.50-89.25; Holsteins, $72.50. Slaughter Cows: Breakers, $54.75-59; Boners, $48-51.75; Thin/Slow, $46.50 & down.

Ag Happenings 2010

Persons may contact the Garrett County Extension Office at 301-334-6960 to register for the following program. Persons who require special assistance to participate in any of these meetings/workshops are asked to contact Willie Lantz at 301-334-6960 at least one week prior to the event.

Maryland State Private Pesticide Applicator Recertification and Test

To register for any of the following classes, persons should call the number noted above. Seating is limited.

For persons who currently have their license:

Monday, Dec. 6: **Maryland Private Pesticide Applicator Recertification**, 6 to 8 p.m., Grantsville Library meeting room, 102 Parkview Drive, Grantsville; and on Monday, Dec. 13, same time, at the Garrett County Extension Office meeting room.

For new persons wishing to obtain their license, the dates are as follows:

Monday, Jan. 10, Maryland Private Pesticide Applicator Test Review, 7 to 9 p.m., and Monday, Jan. 17, at 3 p.m. Both of these sessions will be in the Garrett County Extension Office meeting room.

Anyone taking the private applicator test may obtain the pesticide training materials free of charge at the test review class or by stopping by the Extension Office.

University of Maryland Extension programs are open to all citizens without regard to race, color, gender, disability, religion, age, sexual orientation, marital or parental status, or national origin.

The Greater Terra Alta Business Association

Open House

Come shop, dine and celebrate with us!

A small town with a big heart has become the Jewel of the Alleghenies

Saturday, Dec. 4, 2010

10 a.m. to 6 p.m.

Sign up for a chance to win a grand prize basket!

Holiday Specials, Food and Drawings at each business!

Over 12 participating retailers including:

East Preston Floral
Gregg's Pharmacy
Tame the Mane Salon
Cheap-O-Depo
Woven Treasures
Becky's Crafts and Things
Alpine Lake Resort
First Impressions
Groves Hardware
Club House Grill
Delano's Country Store
Cloud Nine Purses
Dollar General
Shop-n-Save
Bayer Necessities Country Store
History House

Just 10 minutes away in Terra Alta, WV

OVERSTOCK SALE!

50% Off ENTIRE STORE!

ONE DAY ONLY!

Friday, Dec. 3

10:00 am - 8:00 pm

KAY'S KORNER

452 Weber Rd.
Oakland, MD
301-334-4866

Details in store. Nothing held back!

GREEN ACRES GARDEN CENTER

28th Annual Christmas Open House

Sunday, November 28

11 a.m. - 4 p.m.

$10.00 Off any $40 purchase SUNDAY ONLY

Excluding artificial trees

All Artificial Trees Drastically Reduced!

Plus many other OPEN HOUSE SPECIALS!

Poinsettias • Silk Floral Arrangements
Artificial Wreaths & Garlands & Christmas Trees
Fresh Wreaths & Roping • Christmas Light Sets

Door Prizes • Refreshments

Huge Selection of Poinsettias

Red, White, Pink, Burgundy, Marble
Best selection in the area!

Great Gift Ideas

Visit The Flower Basket

Fresh Cut Arrangements • Artificial Arrangements
Fresh & Artificial Wreaths • Poinsettias & Plants
Fruit Baskets • Junk Food Baskets and More

Santa will be here noon–3pm

Free Pictures!



GREEN ACRES GARDEN CENTER

and

The Flower Basket

301-334-3855

12619 Garrett Highway, Oakland, MD

Garrett County SKIES

By Dr. Bob Doyle
Frostburg State Planetarium

DECEMBER SUN – As December begins, the sun appears in front of the stars of Ophiuchus, moving a degree a day eastward relative to the stars. The sun moves into the star group Sagittarius on Dec. 18. The sun remains in Sagittarius through the middle of Jan. 19. So in December the star groups Ophiuchus and Sagittarius are lost in the sun's glare. The star group Capricornus can be seen low in the southwestern dusk. On the other side of the sun is the star group Scorpius, appearing briefly in the southeastern dawn sky. In early December, sunrises in Garrett County are at about 7:20 a.m. while sunsets are at about 4:55 p.m. (9.6 hours of daylight). Around the end of December, Garrett County's sunrises are at about 7:38 a.m. and sunsets occur at about 5:05 p.m. (9.5 hours of daylight). So during December, the stars are last seen at around 6:45 a.m. (early dawn) and then reappear at about 5:50 p.m. (late dusk).

DECEMBER MOON – December starts with the moon appearing as a crescent in the southeastern dawn sky to the right of the planet Saturn. On Dec. 2, the crescent moon appears to the right of the brilliant planet Venus in the southeastern dawn. On Dec. 5, the moon swings from the morning to the evening side of the sun. On Dec. 6, a very slender moon may be seen near the planet Mercury very low in the 5:20 p.m. southwestern dusk. The evening moon will appear half full on the evening of Dec. 13. This moon shape is best for spotting the moon's craters and mountain ranges with optical equipment. On that very same evening, the moon appears above the very bright planet Jupiter. The moon is full on the evening of Dec. 20, then appearing in the star group Taurus. Early the next morning, the full moon will enter Earth's shadow. The lower left edge of the moon will touch Earth's deep shadow at 1:33 a.m. At 2:41 a.m. on Dec. 21, the moon will be entirely in Earth's shadow. At 3:17 a.m., the moon will be at its darkest, usually colored brown or orange (heavily filtered light going around the edge of Earth). By 5:02 a.m., the moon will have completely escaped Earth's shadow. On the evening of Dec. 27, the moon appears half full in the southern dawn sky.

DECEMBER PLANETS – The five nearest planets are easily seen by eye during the year, four of them shining steadily in contrast to the twinkling stars. Mercury can be seen low in the southwestern dusk in early December. Venus is prominent in the southern, eastern dawn; Venus rises three hours ahead of the sun in December. Above and to the right of Venus is the planet Saturn. Jupiter is the bright point of steady light in the evening sky, appearing in the southwest in mid evening.

DECEMBER STARS – The Big Dipper begins to emerge low in the north-northeast. The two topmost stars point left and upward to the North Star, a modest star suspended about half way up in the north. (Earth's polar axis very nearly points to this star, causing the North Star to appear to be "stuck," while the other stars, moon, and planets roll around it.) High in the north is Cassiopeia, a tilted "M" shaped group of five moderately bright stars. The brightest evening star group is Orion, the brightest star group seen through the seasons. On the left top side of Orion is pinkish Betelgeuse, a supergiant star. On the lower right side of Orion is white-blue Rigel, a smaller, yet much hotter star. Orion's belt points down and left to Sirius, the night's brightest star. Nearly overhead is white-blue Vega, in the west. The second brightest evening star is golden Capella, seen in the northeast. To the right of Capella is the 7 Sisters star cluster, resembling a tiny dipper (not the Little Dipper). Below the 7 Sisters cluster is the bright orange star Aldebaran, marking the eye of Taurus, the Bull. The bright planet Jupiter shines in the south. Below and to the right of Jupiter is Fomalhaut, the bright star marking the mouth of the Southern Fish.

DECEMBER PROGRAMS – The Frostburg State Planetarium is open most Sundays, with free programs starting at 4 p.m. and 7 p.m. on Dec. 5, 12, and 19. The Planetarium is in Tawes Hall 203, across the street from the Compton Science Center and near the Performing Arts Center. The December program is titled "Christmas, Hanukkah, and Kwanzaa," covering these special December occasions. Also included is an introduction to the evening skies of winter. Persons are advised to come early, as seating visitors after the program starts is difficult. Also featured is a tour of the Science Discovery Center at 5 p.m. and 8 p.m., where there is a large display of preserved animals from five different continents. To receive a Planetarium schedule (or bookmark), persons may telephone 301-687-7799 and give name and mailing address.

Dr. Doyle writes this column for those who like to identify the brightest stars, planets, and sights in their backyards.

'Talking Turkey' Not As Easy In Recession Time

by Laura L. Thornton
Capital News Service

WASHINGTON - Locally-sourced turkeys may be on the rise, but locally-sourced advice on how to cook the birds is not.

A Maryland home cook used to be able to call a county extension office of the University of Maryland and talk with a home economist about how to cook a Thanksgiving turkey. But these days, with budget woes triggering staff cuts in government offices across the nation, home economists have been economized almost out of business.

Not too long ago, there was at least one food science educator on the staff of each county's University of Maryland Extension office, said Nick Place, associate director of the extension.

"But over the past few years, because of budget cuts, we no longer have the luxury of staffing those positions," he said.

Instead, the extension is "moving toward the cluster program, so that educators have responsibilities across multiple regions," Place said.

That way, if someone calls into a county extension office looking to "talk turkey" but there's not a certified food specialist in the office, the caller is referred to a specialist in another county extension office who is certified.

The University of Maryland Extension is a public education service run by the state's two land-grant universities (at College Park and Eastern Shore) to make their resources available to Maryland residents.

With an extension office in each county and one in Baltimore City, Maryland's Extension service has been serving Marylanders since the mid-1910s, Place said.

"It's the front door to the university," he said.

In earlier decades, the extension offices had "homemaker clubs" where county residents could learn about the proper procedures for canning and pickling fruits and vegetables, and for cooking poultry, said Crystal Terhune, a family and consumer scientist with a background in social work and financial management at Caroline County's Extension Office. Now, those clubs are mostly gone.

Caroline County's Extension Office doesn't have a food specialist on staff, so when county residents call the office with questions about food preparation and cooking, Terhune directs them either to a food specialist in another county, or to the U.S. Department of Agriculture's meat and poultry hotline.

"Better to send them to where I know someone will pick up the phone and answer the question right away," Terhune said.

The head office of the University of Maryland Extension used to have a nutrition and food safety professor on staff from the College of Agriculture and Natural Resources, but that position has been vacant for the past few months.

Because of budget constraints, "positions are not automatically filled when somebody retires or leaves," said Liat Mackey, an educator and licensed dietician and nutritionist at the extension office of St. Mary's County.

"We're hoping that we'll have a (new) food safety specialist who will provide some leadership for our food safety program," she said. But that's not likely to happen any time soon.



WREATHS MADE FOR FESTIVAL OF TREES — At a recent club meeting, the members of the Oakland Oak Leaves 4-H Club made wreaths to be auctioned off at the annual Festival of Trees. The festival begins today and continues until Nov. 27. All proceeds will benefit the Dove Center. Pictured above, from left to right, are club members Ingrid White, Lexi Trickett, and Morgan White.

Annie's KITCHEN
Country Restaurant
COOKIE TRAYS
HOMEMADE
BREAD
PIES & ROLLS
Place your orders by December 21
Call for prices
414 South Main Street
Accident, Md
219 S., 5 miles north of McHenry
301-746-8578

Grand Central Inc.
Oakland Mtn. Lake Park Trader's Landing McHenry
www.grandcentralhomefurnishings.com
Grand Central Home Furnishings
301-334-9515
Maryland Hwy.,
Next to 84 Lumber
Mtn. Lake Park, MD
Grand Central at the Lake
301-387-2278
Dry Dock Plaza
Deep Creek Lake, MD
12 Months Free Financing
See store for details
Does not apply to previous sales. Not valid with any other offer. Limited to stock on hand. Items vary in each location. Delivery fees may apply.
*Black Friday discounts do not apply to mattresses
50% Off All Christmas Giftware

BLACK FRIDAY EARLY BIRD Specials
Friday, November 26
Both Locations
Open at 7 a.m. · Cash & Carry Sale
Shop Early, Save More!
7 a.m. - 8 a.m. 45%* OFF Reg. Price on all in-stock items
8 a.m. - 9 a.m. 40%* OFF Reg. Price on all in-stock items
9 a.m. - 10 a.m. 35% OFF* Reg. Price on all in-stock items
10 a.m. - 7 p.m. 5% OFF SALE PRICE on all in-stock & special order items
5% OFF* SALE PRICE on all in-stock & special order items
Both Locations · All day Saturday & Sunday, November 27 & 28
ONE DAY ONLY · Friday, Nov. 26
50% OFF
Regular Retail On
Electric Fireplaces and Stoves, Jewelry Armoires and Vanities
while supplies last
Sea View Firm Queen Mattress Set
$399 Sealy
Can't Get 8 Hours of Sleep?
get a better six
better support
better pressure relief
Posturepedic
Designed to eliminate tossing and turning caused by pressure points

2010 FORD RAPTOR NOW IN STOCK!
BUILT FORD TOUGH
304-329-3673
Rt. 7W, Kingwood, WV
www.scottford.net
M-W-F 9-7, T&Th 9-6, Sat. 9-5
SCOTT FORD/MERCURY

2011 GMC ACADIA
Great Selection!
304-329-3673
RT. 7W KINGWOOD, WV
M-W-F 9-7, Tues. & Thurs. 9-6, Sat. 9-5
SHAFFER GMC TRUCK

New Initiative To Jump Start Atlantic Wind Farm Projects

by Nicole Dao
Capital News Service

BALTIMORE – Interior Secretary Ken Salazar announced a "Smart from the Start" initiative Tuesday designed to speed up permitting of wind energy projects along the Atlantic coast.

The program will make the offshore wind farm leasing and construction pro-cess easier for rapid development, said Salazar, joined at a press conference at Fort McHenry by Gov. Martin O'Malley and other officials.

"The wind potential off the Atlantic coast is staggering," he said. "With the right investments and the right planning, Atlantic wind can help power major cities . . . creating tens of thousands of manufacturing and engineering jobs in the process."

O'Malley, who has made developing renewable energy a focus of his administration, agreed that the new initiative is the first step toward the United States breaking free of its reliance on foreign energy.

"I feel that we have to do our part for America's energy independence," O'Malley said. "And that's why Delaware and Maryland have been joining together over these last few years to push the envelope . . . to be leaders in harnessing offshore wind for the sake of a cleaner, greener, healthier country and planet, but also for the tremendous job creating potential that is involved in harnessing offshore wind."

Along with the Bureau of Ocean Energy Management, Regulation, and Enforcement, state partners will identify potential "Wind Energy Areas" for development off the coasts of Maryland, Delaware, New Jersey, Virginia, Rhode Island, and Massachusetts within the next 60 days.

"Having the Wind Energy Areas will help focus the developers' attention on areas with fewer potential conflicts," Salazar said.

So far, several leasing applications have already been filed in New Jersey and Delaware.

Over the next six months, the program will gather environmental and geophysical information for potential developers, a task they would have done themselves prior to the initiative.

The initiative will also simplify the leasing process so that additional leases can be added in 2011 and 2012. The bureau is proposing a revision to leasing regulations that will save 6 to 12 months in the process.

Currently, under the Energy Policy Act of 2005, developers are required to submit a proposal, which is then determined as either a competitive or noncompetitive lease, according to the bureau. Both lease types go through a Request for Interest process that reviews competitive interests of developers for a particular lease area.

The bureau is proposing that noncompetitive leases should not require the Request for Interest condition because of redundancy.

"A process that is 7 to 9 years long is simply unacceptable, so the process we're announcing today hopefully will contract the timeframe that allows a developer to move forward within [reason]," Salazar said.

Officials were unsure how much shorter the process might be under the new initiative.

A year ago, O'Malley, along with former Virginia Gov. Tim Kaine and former Delaware Gov. Jack Markell, agreed to a partnership that encouraged developing offshore wind energy in the region, hoping to capitalize on the mid-Atlantic's offshore wind resources.

Generating energy from offshore wind turbines would bring Maryland closer to accomplishing the governor's environmental goals, which include a commitment to producing 20 percent of the state's energy from renewable sources by 2022.

Last month, developers unveiled a $5 billion undersea transmission cable project that could link a Maryland wind farm planned off the Worcester County coast to the mainland electric grid upon completion in 2020. The completed cable will have the capacity to carry 6,000 megawatts of energy, enough to power 1.9 million homes, according to a press release.

Maryland officials said the project has the potential to create as many as 4,000 jobs in manufacturing and construction during a five-year development phase, and as many as 800 permanent jobs.

"The offshore wind industry in the United States is open for business," said Jim Lanard, president of the Offshore Wind Development Coalition.

Lanard said potential developers should be hopeful that the wind industry will progress very soon.

"This is a very important step today, and it is the signal that we've been waiting for, for many years," Lanard said.

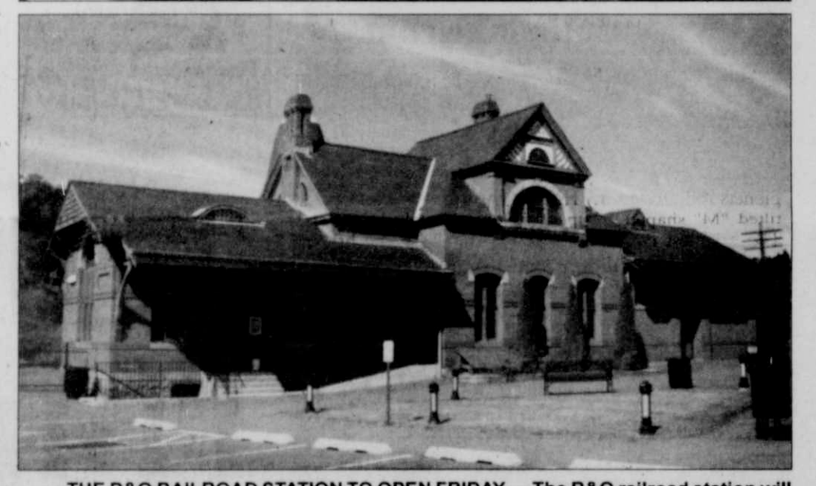


ROBISON DONATES ELECTION FUNDS – Eric Robison, recent candidate for county commissioner, donated the remainder of his campaign funds to two local relief campaigns. He is pictured above right as he presents a $451 check for Warm the Children to Don Sincell, editor of The Republican newspaper. The Republican and the GFWC Civic Club of Oakland are currently engaged in the 13th annual Warm the Children program, which provides new winter clothing and footwear to local children in need. Robison donated almost the same amount to the Rotary Christmas Project. The former candidate said he received a great deal of support, especially near the end of the campaign, and wished to donate the remaining funds to causes he felt were worthy and that benefited Garrett Countians.



ROUTE 40 STUDENTS RECOGNIZED – Students at Route 40 Elementary School were recognized in October for exhibiting the character traits of the month, which were responsibility and dependability. Pictured above, front row, from left, are Abby Weimer and Arymi Reece. In the second row are Landon Broadwater, Ashley McKenzie, Sara Huelskamp, Rex, Ella Rose Warnick, and Stefan Hoffman. Below are the students who were chosen for the Academic Achievement Award. In the front row, from left, are Sophia Rankin, Andrew Platter and Ava Rankin. In the second row are Eliza Wilhelm, Dylan McCann, Rex (holding Alexie Arnold's certificate), and Paige Miller.





THE B&O RAILROAD STATION TO OPEN FRIDAY — The B&O railroad station will be open this Friday from 10 a.m. to 8 p.m. The station has been decorated, and there will be refreshments. Raffle tickets will be on sale for a unique Z-gage model railroad set valued at $400.

25%-50% Off
In-Stock POLY-LUMBER FURNITURE





20% Off
Any furniture Order – Now thru Dec. 31

20-Year Warranty • Heavy-Build • All-Weather
Stainless Steel Hardware • No Cracking or Fading
Maintenance-Free • Made from Recycled Milk Jugs
Solid Colors, Bi-Colors & Tropical Colors
A Choice of Combinations Available

Pleasant Valley Dream Rides
Carriage & Winter Sleigh Rides
Call for more information:
301-334-1688
1689 Pleasant Valley Road, Oakland, MD
www.amishpolylawnfurniture.com
Open daily, closed Sunday

Large selection of table & chair styles to choose from.



Lay-a-way Available



Gift Certificates Available





OAKLAND'S LARGEST ANTIQUE CENTER

CABIN FEVER

Antiques • Collectibles • Gifts

Primitive Collection • Used Books
Ephemera • Furniture • Architectural
Jams & Honeys • Dried Floral

•Buyers of Random Stuff•



301-334-5630 • 17 E. Liberty Street, Oakland
www.cabinfevermd.com

Open all winter: Wed.-Sat. 10-5; Sun.-Tues. by chance

The Agents and Staff at Long & Foster Real Estate and Resort Rentals Wish You and Your Family a Happy Holiday Season and a New Year of Health, Happiness & Prosperity.



Real Estate 800.336.5253
Resort Rentals 800.336.7303
www.DeepCreekResort.com

OPEN HOUSE



LONG & FOSTER
301-387-4700

This 5 BR/ 3 BA lakefront home with a Type A aluminum dock is situated close to waters edge with beautiful views. Granite counter tops, hickory cabinets, 2 FP's and more!

GA7371175 $839,900.00
402 Brant Rd., Swanton
Saturday, November 27
11:00 pm – 2:00 pm

Directions: Route 219 to Glendale Rd, make left onto State Park Rd, cross the bridge, make a right on Brant Rd, approximately ½ mile.

Wins Contest

Continued from Page A-1

High School; and People's Choice – Jenna Rayman Notre Dame Preparatory School, Baltimore City.

Contest judges were *Baltimore Magazine* senior editor Suzanne Loudermilk, retired art teacher and working artist Barbara L. Cox, and MDE director of legislation and policy Heather Barthel.

Josh won the regional "Rethink Recycling" Sculpture Contest, held earlier this month at Garrett College, for his grade level. Other regional winners who participated in the state contest were Ashley Brenneman and Bayley Smoot, 10th grade; Megan Sines 11th; and Keesha Fazenbaker and Sara Friend, 12th. All are students at NHS.

"We are very proud of the students who participated in the state contest in Baltimore," said Kimberly Madigan, GC recycling coordinator. "It was a privilege and an honor to return to Garrett County with the 'Best-In-Show' award."

The state and regional contests challenge Maryland high school students to use recycled materials in artistic and innovative creations. More than 60 entries from 19 different high schools across the state contained such items as plastic bottles, soda cans, old records, broken mirrors, newspapers, cardboard, and buttons. Using these recyclables, the young artists made a globe lamp, chimes, a jeep, a typewriter, and other innovative sculptures.

"Recycling is more important than ever," said MDE Secretary Shari T. Wilson. "Reducing waste helps to protect our waters and the Chesapeake Bay. In addition to preserving natural resources and reducing pollution, recycling saves energy and reduces the greenhouse gases that contribute to climate change."

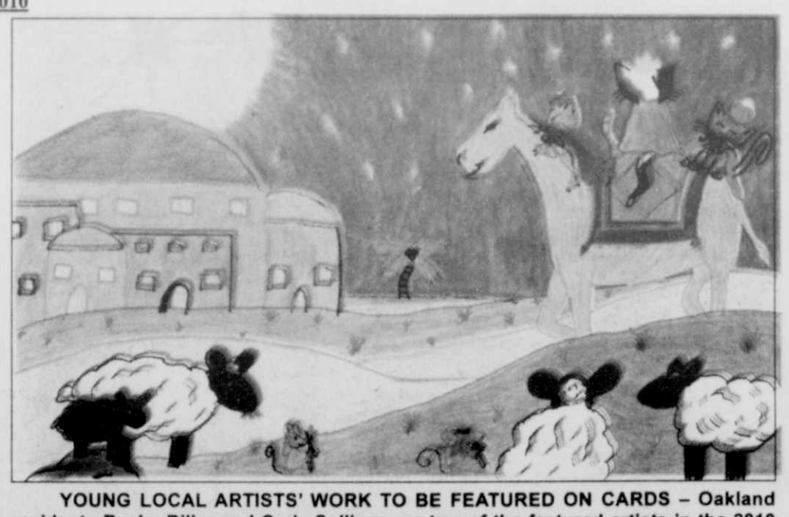
Sponsors who donated prizes, funding, and refreshments for the state contest were the American Cleaning Institute; Constellation Energy; Maryland, Delaware, District of Columbia Beverage Association; Maryland Recycling Network; Rehrig Pacific Company; Giant Food; and Integrated Waste Analysts Inc.

The regional contest and travel to the state competition were made possible by donations received from Coca-Cola Enterprises, Garrett 8 Cinemas, J.P. Trucking, Junior Woman's Civic Club, Madigan's Auto Sales, Lakeside Creamery, Mtn. Laurel Garden Club, Ours Auto Salvage, Rrhamco Inc., Smiley's Pizzeria, and Pine Lodge Steakhouse.

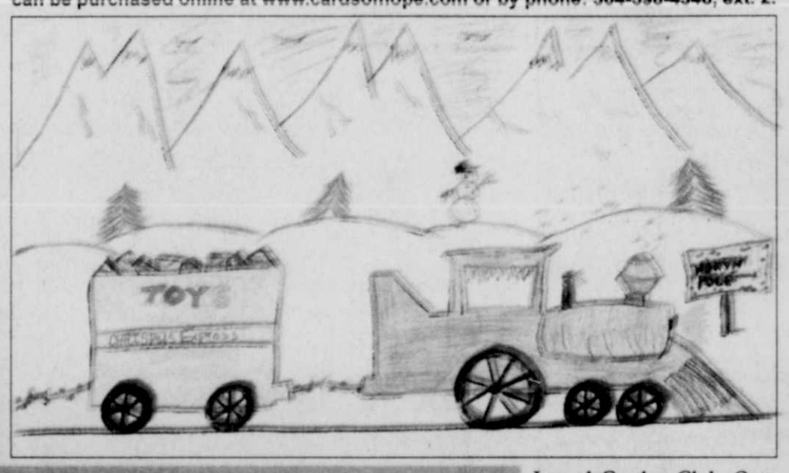
An Opportunity Grant was awarded by the Garrett County Arts Council in support of the regional event. Josh's sculpture and others created by Northern and Southern High School students are on display at the council's Gallery Shop in Oakland through Friday, Dec. 3.

To find out more about the recycling program in Garrett County, persons may contact Madigan for more information at 301-387-0322 or kmadigan@garrettcounty.org.

The MDE's recycling web page is mde.state.md.-us/recycling.



YOUNG LOCAL ARTISTS' WORK TO BE FEATURED ON CARDS – Oakland residents Becky Diller and Cody Sullivan are two of the featured artists in the 2010 West Virginia University Children's Hospital's Cards of Hope Collection. The cards are the main funding source for the Cure Kids Cancer Fund, a project of WVU Children's Hospital that ensures patients are provided state-of-the-art medical care, as well as psychological and social support for them and their families. Card sales also benefit the Beads of Courage program, which allows pediatric cancer patients the opportunity to tell their cancer stories through strings of beads. Becky, 16, is the daughter of Marilyn and John Diller. She was diagnosed with acute myeloid leukemia in 1996 and is now in remission. She is a 12th grade home-schooled student. Outside of school, Becky likes horseback riding, art, bead jewelry, and rabbits. Her card, "Three Wise Cats," above, is sponsored by Aker Construction Inc. "I've always loved cats, so every year I do a different design that has cats on it," Becky said. Cody, 17, son of Dean and Sharon Sullivan, was diagnosed with Burkitt's lymphoma in 1997 and is now in remission. A senior at Southern Garrett High School, Cody enjoys computers and musical instruments. Cody's card, "Enjoy the Holidays," below, is sponsored by Med Express. It features a train pulling a load of toys. "When I think of Christmas, I think of trains under the Christmas tree," Kody said. The cards are sold in packages of 20 with 21 envelopes, and they may be purchased in packages of one design or the collection package of all 10 designs, which contains two of each card. All packages are $15. They can be purchased online at www.cardsofhope.com or by phone: 304-598-4346, ext. 2.



We check you house when you can't.
House✓Check
Deep Creek Lake
Providing peace of mind for over 15 years
Rick Chaney
301-387-9365
301-616-9366 Cell
P.O. Box 373
McHenry, MD 21541

HAPPY THANKSGIVING
American Heritage
Home Improvements, LLC
wishes everyone a safe & blessed holiday.

Alpine Lake Resort
Terra Alta, WV
Plan Your Holiday Party With Us!
Banquet Room Decorated For The Holidays,
Catering Service & Lounge,
Dance Floor, Stage,
Outdoor Holiday Lights & Decorations
Call Today to Hear About Our Affordable Pricing!
Thanksgiving Day Buffet
November 25, Noon - 3 p.m.
$14.95 plus tax & gratuity
Children 12 & under half price
Reservations Requested
800-752-7179
www.alpinelake.com

MASTERMIND DESIGNZ
Signs • Banners
Vinyl Decals • Graphics
240.321.4899

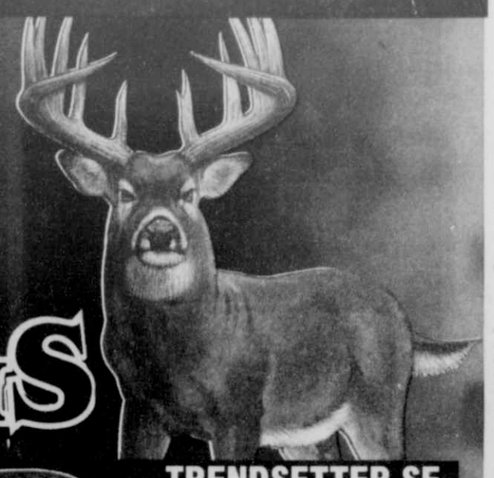
Gregg's Rx PHARMACY
Your Health is Our Business
Merry Christmas!
Lorann Oils for Candy Making
Boxed Christmas Cards
Affordable Gifts
...from the staff of Gregg's Pharmacy
• Computerized Prescription Service
• Free Automatic Prescription Refill Program
• Hospital Beds, Wheelchairs, Walkers, Canes, Crutches
• Diabetic Supplies
• Wound Care Supplies
• Ostomy Supplies
• Flu Vaccinations
• We Accept All Prescription Insurance Plans
• We Bill Medicare Part B for Durable Medical Supplies
• Free 2011 Calendars
• Free Farmers Almanacs
20 North Third Street, Oakland, Maryland 21550
301-334-2197 • FAX: 301-334-3577
e-mail: greggspharmacy@gmail.com
101 Gregg Memorial Drive, Terra Alta, WV 26764
304-789-2200 • FAX 304-789-2641
e-mail: greggspharmacy@yahoo.com
Website: www.gregginc.us

www.greenthingsandstone.com
GreenThings, LLC
Landscaping • Mulch • Natural Stone
Call Today...301-334-5810
Commercial & Residential Landscaping
Schedule Your Fall Plantings & Fall Clean-Up With Us Today!
FIREWOOD
Seasoned 100% Hardwood
GUARANTEED
"YOU GET WHAT YOU PAY FOR"
•Delivery Available
•Bulk Purchases – Semi-Loads Available Upon Request (10 cords)
MHIC# 96039

Deep Creek FITNESS
Where Fit Happens!
90 Days for $90
That's only $1 a day!
• Life Fitness Cardio Machines with individual television entertainment systems
• Life Fitness Pro Series strength circuit
• Free Weight area with HAMMER STRENGTH® equipment.
• Multipurpose Studio
• Personal Training Options
• Showers and Locker Rooms
Visit our website for hours and rates.
Market Square Shopping Center, 24586 Garrett Hwy., McHenry, MD 21541
301.387.8888 • www.deepcreekfitness.com

GLOTFELTY ENTERPRISES

TRACK DOWN The Best SAVINGS



COOPERTIRES

COOPER WEATHER-MASTER S/T 2



Winter driving is the worst, so you deserve the best, the Weather-Master Radial. Our best highway radial features a special high traction tread compound tested on winter rally courses, ice racing tracks and Nevada Mountains. It combines below freezing flexibility and special "dampening" road adhesion properties to give you outstanding traction in almost all winter driving conditions.

ALL SIZES OF WINTER TIRES IN STOCK!

COOPERTIRES

TRENDSETTER SE



40,000 MILE

COOPERTIRES

•All Season Tread Design
•Steel Belted •Whitewall

ON THE ROAD PRICE

P155/80R13	76.50
P185/75R14	82.50
P195/75R14	84.50
P205/75R14	86.50
P215/75R14	91.50
P205/75R15	86.50
P215/75R15	86.50
P225/75R15	88.50
P235/75R15	90.50

TRENDSETTER SE



40,000 MILE

•Steel Belted Radial
• All Season
•Whitewall or Blackwall

COOPERTIRES

ON THE ROAD PRICE

P175/70R13	75.50	P215/70R14	86.50
P185/70R13	72.50	P195/65R15	81.50
P175/70R14	73.50	P205/65R15	85.50
P175/65R14	73.50	P205/70R15	86.50
P185/65R14	76.50	P215/70R15	89.50
P185/70R14	69.50	P205/55R16	95.50
P195/70R14	77.50	P225/60R16	93.50
P205/70R14	82.50		

STARFIRE SF340



•Value Line
•All Season Capability & Performance
•M+S Rated

Starfire TIRES

ON THE ROAD PRICE

P175/65R14	68.50	P205/75R15	81.50
P185/65R14	70.50	P215/60R16	82.50
P185/70R14	68.50	P215/70R15	83.50
P195/65R15	75.50	P215/75R15	84.50
P195/70R14	71.50	P225/60R16	82.50
P205/65R15	80.50	P225/75R15	87.50
P205/70R15	80.50	P235/75R15	89.50

STARFIRE RS-C



•All Season Design
•Value Line
M+S Rated

Starfire TIRES

ON THE ROAD PRICE

P185/60R14	70.50
P185/65R15	73.50
P195/60R14	71.50
P195/60R15	75.50
P205/60R15	77.50
P205/60R16	87.50

STARFIRE SF-510 LT



•Modern All-Terrain Design
•Wide Footprint/ Dual Tread Arc
•M+S Rated

Starfire TIRES

ON THE ROAD PRICE

LT215/85R16	130.50
LT235/85R16	137.50
LT225/75R16	128.50
LT245/75R16	140.50
30x9.5R15LT	125.50
31x10.5R15LT	134.50
LT235/75R15	118.50
LT265/75R16	144.50
LT265/75R16	151.50
LT285/75R16	160.50
LT265/70R17	166.50

STARFIRE SF-510



•Modern Highway Design
•Semi-Solid Center Rib
•Variable Pitch Tread
•M+S Rated

Starfire TIRES

ON THE ROAD PRICE

235/75R15	103.50
225/75R16	107.50
245/75R16	117.50
265/75R16	124.50
215/70R16	106.50
225/70R16	114.50
235/70R16	109.50
245/70R16	119.50
255/70R16	123.50
265/70R16	128.50
245/70R17	128.50
265/70R17	137.50
235/65R17	126.50
245/65R17	132.50
265/65R17	136.50

DISCOVERER ATR



•All-Terrain Design
•Modern 5-Rib Design
VT²ech Optimized Tire Profile
•OWL or Black Sidewall

COOPERTIRES

ON THE ROAD PRICE

LT225/75R16	169.50	LT215/85R16	168.50
LT235/80R17	205.50	LT235/75R15	152.50
LT235/85R16	170.50	LT245/75R16	179.50
LT265/70R17	210.50	LT245/75R16	173.50
LT265/70R17	183.50	LT245/75R17	213.50
LT265/75R16	192.50	LT255/70R16	188.50
LT265/75R16	179.50	LT275/65R18	242.50
LT275/70R17	215.50	LT275/70R18	233.50
LT285/75R16	194.50	LT285/70R17	231.50
LT31X105015	166.50	LT30X950R15	156.50
LT305/70R16	219.50	LT315/70R17	241.50
		LT315/75R16	225.50

DISCOVERER STT



•Armor-Trek³ Carcass Construction
•Super Traction Tread
•M+S Rated

COOPERTIRES

ON THE ROAD PRICE

LT235/75R15	170.50
LT30/950R15	175.50
LT31/1050R15	185.50
LT33/1250R15	206.50
LT35/1250R15	215.50
LT235/85R16	195.50
LT245/75R16	204.50
LT265/75R16	220.50
LT285/75R16	228.50
LT315/75R16	252.50

COMPUTERIZED WHEEL ALIGNMENT

We Use The Latest Computerized Electronic Test Equipment

Extend Tire Life
Stretch Fuel Mileage
Ensure Safe Driving
Reduce Down Time
Get Better Handling

Cars
Pickups
RVs
Ton Trucks
Dump Trucks
School Buses
Tractor Trailers



WE'RE DIFFERENT

HERE'S HOW: "ON-THE-ROAD PRICING"! You Get No-Hassle Buying and No Hidden Charges!

- ⇨**FREE*** Computer Wheel Balancing
- ⇨**FREE*** New Valve Stems
- ⇨**FREE*** Fast, Expert Mounting
- ⇨**FREE*** Lifetime Rotation
- ⇨**FREE*** Wheel Alignment Check
- ⇨**FREE*** Brake Inspection

*With tire purchase

DISC BRAKE SERVICE

$99.95* Most Cars

Install new brake pads, inspect calipers, resurface rotors, inspect master cylinder, brake hose and fluid, bleed system and road test. *Rebuilt calipers extra.

We Sell Custom Wheels

ALL TIRES IN STOCK
No need for special ordering!
AREA'S LARGEST INVENTORY

SERVING THE COMMUNITY FOR 54 YEARS
LOCALLY OWNED & OPERATED

301-334-3911

Glotfelty Enterprises Gift Card

Gift Cards Available

GLOTFELTY ENTERPRISES

14161 Garrett Highway, Oakland, MD • Monday - Friday 7:30 a.m.-5 p.m.; Saturday until noon

MasterCard VISA AMERICAN EXPRESS DISCOVER NOVUS

Area Girls Invited To Register For 2011 Miss Western Md. Pageant

The board of directors of the Miss Washington County/Miss Western Maryland Scholarship Foundation has extended an invitation to area young women between the ages of 13 and 24 to compete in the upcoming annual production and competition. The event will be held on Saturday, Feb. 12, at 7 p.m. in the auditorium of the classroom building on the campus of Hagerstown Community College.

Many scholarships and gifts will be awarded. Over $7,000 in scholarships was awarded last year, with every contestant receiving a scholarship.

"This competition is an ideal way to earn scholarships, gain self-confidence, meet new friends, and have fun," said a spokesperson.

Four winners will be selected – Miss Washington County 2011 and Miss Western Maryland 2011 and their teen counterparts, Miss Washington County Outstanding Teen 2011 and Miss Western Maryland Outstanding Teen 2011. The winners will represent the four-county area in the annual Miss Maryland Scholarship competition and the Miss Maryland Outstanding Teen competition in June.

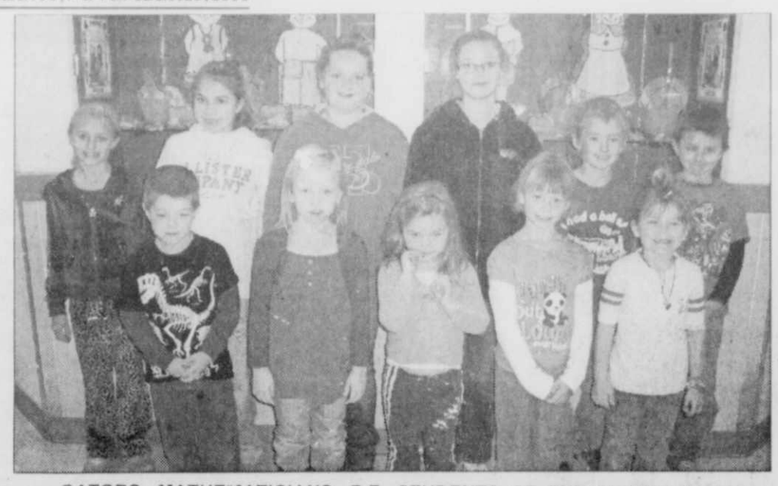
In order to compete for the western Maryland titles, a contestant must live, work, or attend school in the state of Maryland. In order to compete for the Washington County titles, a contestant must have been a Washington County resident for the past six months. The five areas of competition are interview, evening-wear, physical fitness in swimsuit for Miss, physical fitness in sportswear for Teens, on-stage question, and talent. There is no entrance fee for Miss and a nominal fee for teens.

The Miss competition is for young women ages 17 to 24 and at least a high school senior. The teen competition is for teens ages 13 to 17, but not a high school senior. All interested contestants will be required to attend an orientation on Saturday, Jan. 8, from 8:30 a.m. to noon at the Ramada Plaza Hotel, Hagerstown. Parents are welcome to attend. Professional photos will be taken at 8:30.

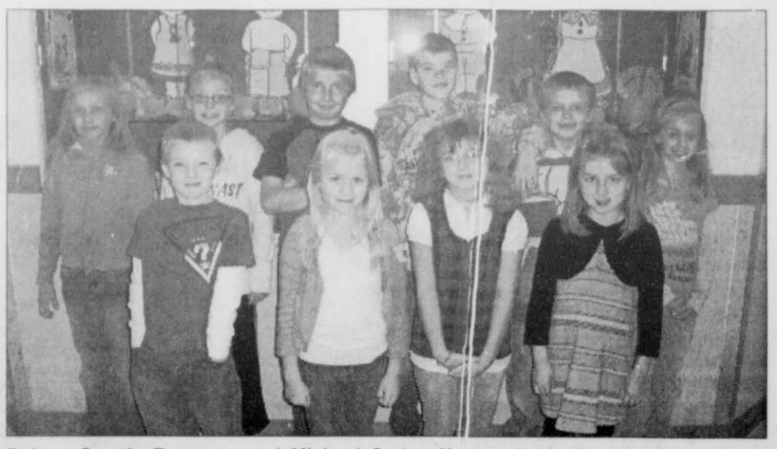
This competition is part of the Miss America Scholarship Program and Miss America Outstanding Teen Program, which is the largest source of scholarships for young women in the world, awarding over $45 million last year on the local, state, and national levels.

Interested Miss contestants should contact Sandy Miller at 301-791-5974 for more information and to register for orientation. Teens should contact Jennifer Peiffer at 301-331-4781. Only a limited number of contestants may participate.

Subscribe to *The Republican*



GATORS, MATHEMATICIANS, P.E. STUDENTS OF THE MONTH NAMED – Yough Glades Elementary School recently recognized its Gators, Mathematicians, and Physical Education Students of the Month for October. The Gators, above left, were chosen for demonstrating responsibility, October's character trait. In the front row, from left are Bryn Savage, Haley Culp, Abbi Kight, Emmalie Thomas, and Kloie Baker. Back row: Sorren Harvey, Madison Shaffer, Courtney Roth, Bryttney Dalton, Scottie Bowman, and Michael Corby. Not available for the photo: Wyatt Alexander, Jacob Schrock, and Amylia Collins. Above right are students who excelled in math during October. In the front row are Dylan Baker, Nicole Frazee, Madison Sweitzer, and Morgan Cowgill. Back row: Courtney Alexander, Kayla Lowdermilk, Bailey Riley, Hunter Tasker, Dalton Alexander, and Whitney Reall. Below are P.E. Students of the Month, who were chosen for excelling in gym. In the front row are Shawn Lloyd and Braxton Warsaw. Back row: Nadia Ward, Trinity Vilneff, Keaton Upton, Bradley Wilt, and Gracie Plessinger.



Students Named To Honor Roll At Southern High

Southern High School recently released the names of students earning honor roll standing for the first grading term of the school year. Students receiving all A's are listed on the distinguished honor roll. Students receiving grades of B and above are listed on the regular honor roll.

DISTINGUISHED HONOR ROLL
9TH GRADE

Mickey Beeman, Ayren Campbell, Megan Gotsch, Seth Holler, Rachael Huxford, Ivy Iden, Anna Martin, Logan Miller, Tristan Nazelrod, Coy Ozias, Megan Stone, Natalie Tracey, Ryan Wilburn, and Jillian Yant.

10TH GRADE

Daniel Adams, Samantha Bessey, Alexis Botterbusch, Cara Brack, Bryan Burns, Elliot DiGioia, Zachary Frick, Taylor Germain, Brandi Lathbury, Sydney Legeer, and Nathaniel Longest.

Cody Murphy, Hannah Newcomb, Kenya Rinker, Jennifer Shillingburg, Tori Smith, Zachary Smith, Brooke Spiker, Zachary Tichnell, Landon Todd, Nicole Walch, and Raeslee Weimer.

11TH GRADE

Robert Burns, Andrew Cvetnick, Colton Forrester, Colin Gooding, Taylor Gosnell, Alycia Horner, Emily Huxford, Seth Ingram, Douglas Isinghood, Julianne MacLennan, Holly Mayle, Elizabeth McClean, Andrew Miller, Joshua Nesselrodt, Elizabeth Sines, Steven Viar, Corinne Weaver, and Kristen Yant.

12TH GRADE

Chloe Anderson, Kathryn Anderson, Sara Ashby, Karen Bonser, Jacob Bramande, Jessica Brown, Paige Fitzwater, Hali Gebhardt, Katelyn Gnegy, Samantha Johnson, Sarah Kennedy, Sara King, Joseph Kisselovich II, Carinna Lewis, Jordyn Livengood, Barbara MacKenzie, and Nixon Malcolm.

Summer Mossman, Angelika Rasel, Aryne Riley, Amber Sheally, Jackie Sisler, Lindsey Smith, Courtney Strubin, Gina Stuck, Sara Tharp, Claire Wilkinson, Brooke Winning, and McKenzie

Continued on Page B-10



Johnson Memorial Company
Since 1905
Buy Direct from the Manufacturer & Save
Largest selection in the area.
Our quality and workmanship can't be beat.
Call for directions
1-800-562-1296
20 Salisbury Street Meyersdale, PA 15552

We extend a compassionate helping hand.



Cherry Hill
ASSISTED LIVING LLC
253 Aiken Miller Rd. Accident MD
www.cherryhillassistedliving.com
301-746-8082

Could you be eligible for WIC...and not even k
Garrett County WIC Progr



DO you live in the state of Maryland (Garrett County)?
ARE you a pregnant woman, new mom, a breastfeeding mother, have an infant or a child under the age of five?
DO you meet the income guidelines?
DO you have a nutritional need?

Did you know?
You can have a job or be unemployed.
You can be married or single.
You can be a mom, dad, guardian or grandparent and apply for benefits for a baby or child under 5.

Income Eligibility Guidelines for Maryland WIC Program Benefits

Family Size	Annual Income	Monthly	Bi-Monthly	Bi-Weekly	Weekly
1	$20,036	$1,669	$834	$770	$385
2	$26,955	$2,246	$1,123	$1,036	$518
3	$33,874	$2,822	$1,411	$1,302	$651
4	$40,793	$3,399	$1,699	$1,568	$784
For each additional family member add	+ $6,919	+ $576	+ $288	+ $266	+ $133

Check out these guidelines to see if you qualify for WIC. If your family receives less than the amount listed, you may be eligible. Participation in other programs such as Medical Assistance, Energy Assistance, Temporary Cash Assistance and Food Assistance may also qualify you.

How WIC Helps
- Healthy Foods
- Breastfeeding Education and Support
- Health Screening and Growth Checkups
- Information about healthy foods and how to feed your family
- Information on other services

WIC
Better Nutrition For A Brighter Future

Call WIC today for an appointment or more information at: 301-334-7710
Grantsville area: 301-895-3111 Statewide call: 1-800-242-4942

The Garrett County Health Department is an equal opportunity provider and employer.

IT'S TIME!

With the economic situation this year, we expect great need...

WARM THE CHILDREN

Providing New Winter Clothing For Needy Children

For the 13th year, *The Republican* newspaper and the GFWC Civic Club of Oakland are asking for your help. Without it, many Garrett County children will go cold this winter.

Just what is the WARM THE CHILDREN PROGRAM?



The GFWC Civic Club of Oakland and *The Republican*'s **WARM THE CHILDREN PROGRAM** is basically neighbors helping neighbors. We here at the paper are asking for monetary donations (tax deductible) from you, the readers. The collected funds are being used to purchase new winter clothing for Garrett County children in need. Because the newspaper administers the program, there are no added fees or overhead costs. Every penny donated is used to buy the winter items.

How are needy children being identified?

A special corps of volunteers is working right now to identify those in need this year. (Please *do not call* for the service. If you have been selected, you will be notified.)

How will the children's clothing be purchased?

Members of the Civic Club of Oakland are taking the families shopping at Wal-Mart. The children, with the help of their parents, may select their own new coats, hats, sweaters, long johns, jeans, boots, pajamas, or other needed winter items, spending up to $125 per child.

The Civic Club of Oakland is again heading up the volunteer/shopping coordination. Many volunteers are working together to make sure the children of Garrett County stay warm this winter.

The Republican and the GFWC Civic Club of Oakland

To make a donation, please complete the coupon below, cut it out, and mail it along with your tax-deductible contribution to the address noted. All checks should be made out to **Warm the Children**.

Donations should be postmarked by December 6, 2010. Those collected after December 5 will be saved for next year's campaign.

CLIP AND MAIL

Enclosed is my donation to *The Republican* newspaper's WARM THE CHILDREN Fund.

Name _____

Address _____

_____ Donation Amount _____

❑ I would like my donation made in memory of _____

❑ I would like my donation made in honor of _____

(Note: Acknowledgments to those honored/remembered are made through the publication of the thank-you advertisement only.)

❑ I do not want my name published in the thank-you ad

MAIL TO: **The Republican Newspaper WARM THE CHILDREN**
P.O. Box 326, Oakland, MD 21550



GARRETT HIGHLANDS PIPES & DRUMS



THE GATHERS



THE DURST BROTHERS



GREG LATTA



SCOTCH MIST

Joy Of Christ

Continued from Page A-1

entertainment for various events in Maryland, West Virginia, Ohio, and Pennsylvania.

Kevin McKenzie (lead) and Roger Anderson (bass), are members of the Chorus of the Potomac in Cumberland. Lisa Tompkins (tenor) and Wendy Anderson (baritone), sing in a women's quartet, Chordially Yours.

Just 4 Fun is also a member of the Mixed Harmony Barbershop Quartet Association (MHBQA).

Maria Rose and Danny Elswick will also present a concert. They have performed throughout the country as a duo at many festivals, conventions, and military and corporate events.

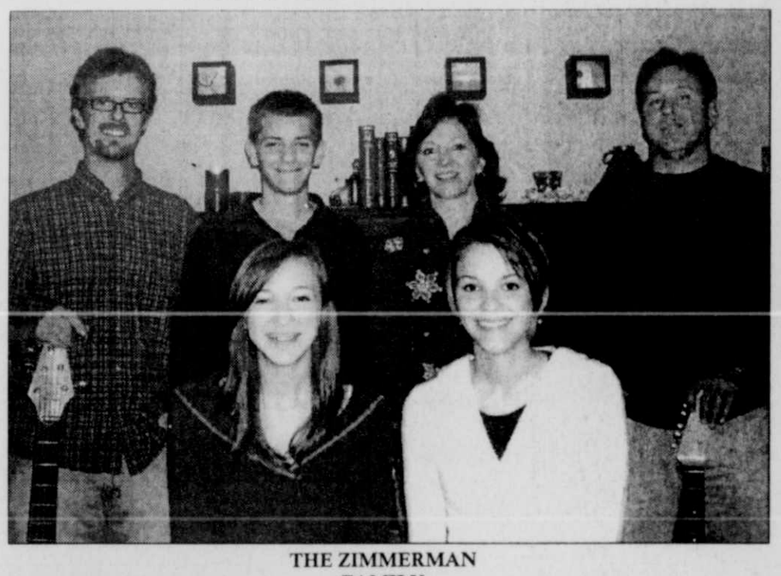
They were inducted into the Midwest Country Music Hall of Fame, and received the Gospel CD of the Year Award in August 2009.

Their performances cover a wide variety of music, including "oldies," country, originals, patriotic, Christmas, and gospel.

The Zimmerman Family has been playing together for over a decade in church worship music groups and a light schedule of church-related concerts.

"We invite you to a fun an rockin' Christmas at the Community Center, featuring many of your favorite tunes," said a spokesperson.

The group features Katie Zimmerman, vocal and drums; Amanda Zimmerman, piano, keyboard, and vocals; Lorne Dougherty, bass and vocals; Justin Zimmerman, drums, guitar, and vocal; Chrissy Zimmerman, vocals; and Craig Zimmerman, guitar and vocal.



THE ZIMMERMAN FAMILY



MARIA ROSE

CONCERT SCHEDULE

Monday, Dec. 6
6:30 p.m. – Vocalist Lois Sanders
6:40 p.m. – Landon's Library
7 p.m. – Magician Scott Humston
8 p.m. – The Nazarene Bell Ringers

Tuesday, Dec. 7
6:30 p.m. – The Zimmerman Family
7:30 p.m. – Just 4 Fun Quartet
8 p.m. – The Remley Family

Wednesday, Dec. 8
6:30 p.m. – Vocalist Sharon Honsaker
7 p.m. – Greg Latta
8 p.m. – Garrett Highlands Pipes & Drums

Thursday, Dec. 9
6:30 p.m. – Scotch Mist, Celtic harp
7 p.m. – Maria Rose & Danny Elswick
8 p.m. – The Durst Brothers

Friday, Dec. 10
6:30 p.m. – Loretta Hummel & the Golden River Band
7:30 p.m. – Jenny Wilson Jazz Trio
8:30 p.m. – The Gaithers



SCOTT HUMSTON



JUST 4 FUN QUARTET



SHARON HONSAKER



JENNY WILSON JAZZ TRIO

William A. Saltysiak
General Practice of Law
28 years of Trial Experience
DWI & Criminal Defense
Divorce & Family Law
Personal Injury —Civil Litigation
301-334-0900 · 323 E. Oak Street, Oakland, MD



Computer giving you a hard time?

Contact the CHIPS Network today for all your commercial computer and website needs. Offering services in:

- Custom Programming and Software
- System and Network Engineering
- Website Design, Maintenance and Support
- Graphic Design
- Hardware and Software Troubleshooting
- Site Management and Consulting

21287 Garrett Highway, Suite 200, Oakland, MD
(301) 387-5652 • (800) 590-9907

Premier In-Home Care Since 1987
Tender Loving Home Care
Dependable and Qualified
IN HOME ASSISTANCE WITH DAILY ROUTINES
MEAL PREP – LIGHT HOUSEKEEPING – PERSONAL CARE
4-24 HOURS – 1 to 7 DAYS A WEEK
TENDER LOVING HOME CARE IS YOUR PROVIDER FOR:
Health Watch ™
PERSONAL MEDICAL RESPONSE SYSTEMS – CALL FOR DETAILS!
State Licensed
Bonded & Insured
1-301-678-5080
Toll Free: 1-888-876-4967

William A. Saltysiak is a graduate of University and was a member of the Armed Forces band in Annapolis.

Scotch Mist, a musical duo consisting of Lynne Dale on Celtic harp and Roger Dale on recorders, will also perform. The duo performs Celtic, folk, and light classical music in Maryland, West Virginia, and Northern Virginia at a variety of weddings, Celtic gatherings, concerts, and other occasions.

Lynn, a graduate of Mansfield University, Mansfield, Pa., has taught music and served as organist and choir director in New England, the mid-Atlantic region, and Washington State. In addition to her public performances, she gives private lessons in Celtic harp, piano, guitar and Appalachian dulcimer. She is music director at St. Luke's Lutheran Church, Cumberland.

Roger has been involved with music since his high school days in Minneapolis. He began playing recorder while at the University of Minnesota, and plays the full family of instruments. He has taught and performed in California and throughout the mid-Atlantic area. Locally, he founded and directed the Consort Antigua, a quintet of medieval and renaissance instrumentalists.

Another Joy of Christ duo will be the Durst Brothers, a country and gospel group that specializes in the traditional country and gospel sound. Rodney has been performing for several years as a solo act, and has written and recorded four gospel albums and two country albums.

He and his brother Dennis recently recorded *Sure Enough Good Time*. The first single from this album, "Words Of Love (Mama's Song)" is a tribute to all Christian mothers and was released nationally and internationally. It became the No. 2 song for the month of May on Glory Train's Top 80 International Gospel Music Chart.

Over the last three years, the Durst Brothers have performed in numerous churches and nursing homes in the tri-state area.

Chester and Isolina Gaither will also give a concert, featuring their award-winning original songs. The Gaithers have been named "International Duo of the Year" three consecutive times by the Country Gospel Music Association, and Isolina was named "2005 Female Entertainer of the Year."

The Gaithers have travelled throughout Canada, Australia, the Philippines, and the United States.

"They will also offer a message of encouragement, as they tell how they overcame drug addiction and many other obstacles in life," said Joy of Christ spokesperson.

Magician Scott Humston of Mt. Dora, Fla., has been invited to perform for the White House and hundreds of schools, churches, and corporations, including Warner Brothers Records and Southwest Airlines.

Overcoming a speech-related birth defect to become a full-time speaker and performer, Humston now devotes his life to the art of motivating through entertainment. He holds a bachelor of arts degree in communication studies and dramatic arts. He started performing magic shows at the age of 13.

"I've always had a desire to inspire people," the Humston said. "I was born with a birth defect known as a cleft palate. Chances are that you, too, know someone with this 'defect.' I have had six surgeries, years of speech classes, and lots of braces. I overcame this defect, in part, because my parents, teachers, pastors, and others encouraged and inspired me and taught me that I could accomplish great things."

CHURCH CALENDAR

APOSTOLIC

Apostolic Church of Oakland, Rev. Aaron Phillips, Pastor, 301-334-5873. SS 10 am; Sun. eve. Wor. ser. 6 pm; Prayer ser. Tue. 7 pm; Bible Study Thurs. 7 pm.

New Beginnings Fellowship Church, Oakland, Pastor Russell and Jeanne Liller. Sunday 10 am & 6 pm; Wed. 7 pm 2nd & 4th week; youth serv. Call 301-334-9638 for directions.

ASSEMBLY OF GOD

Cornerstone Assembly of God, US 219, Boynton, Pa., Pastor Thomas Twigg, 814-662-4235. SS 9:30 am; Wor.10:30 am; Sun. eve. ser. 6 pm; Wed. fam. night & Bible study 7 pm.

Crellin Assembly of God, Pastor Daniel Jordan. SS 9:45 am; Wor. 10:45 am and 6 pm; Prayer meet. Mon. 7 pm; Prayer and Bible study, Missionettes and Royal Rangers, PowerSource Youth Minist., Wed. 7 pm.

Glendale Assembly of God Church, David P. Goldizen, Pastor. SS 10 am; evening Wor. 6 pm; Thurs. evening wor. 7 pm.

Good Tidings Assembly of God, Location Rd., St. George, WV. Iris V. Skipper, Pastor. SS 10 am; Wor. 7 pm & Fri. 7:30 pm; Cottage Prayer Meet. Tues. 7:30 pm.

Hiway Assembly of God, Rt. 38, Kitzmiller, 240-321-6129. Rev. John Friend, Pastor. SS 10 am; Sun. eve. ser. 6 pm; Wed. night ser. 7 pm.

Kitzmiller Assembly of God, Rev. Lee R. Robertson, Pastor. SS 10 am; Wor. 11 am; Eve. Wor. 7 pm; Prayer & Praise ser. Wed. 7 pm.

Lakeside Assembly of God, Rev. Dennis Caton, Pastor. SS 9:30 am; Wor. 10:30 am; Evang. ser. Sun. 6:30 pm; Bible Study Wed. 6:30 pm.

Maple Grove Assembly of God, Horse Shoe Run, WV., Rev. Shaun Roberts Pastor. SS 9:30 am; Fam. Wor. 10:30 am and 6:30 pm; Wed. Bible study 6:30 pm, Choir 7:30 pm.

Maranatha Assembly of God, 176 Springs Rd., Grantsville, 301-895-5300. Pastor John J. Munley. SS 9:30 am; Sun. Worship 10:30 am & 6 pm.

Mt. Top Christian Assembly, 2655 Md. Hwy., Oakland. SS 9:30 am; Wor. and Children's Church 10:30 am; Evening worship 6 pm; Wed. Bible Study 7 pm. Rev. William E. Helton.

Rocky Drean Assembly of God, Bray School Rd. Rev. William C. Skipper, Pastor. SS 9:45 am; Wor. 10:45 am & 6 pm; Wed. ser. 7 pm.

Terra Alta Assembly of God, Rev. Homer Bennette, Pastor. SS 10 am; Wor. & Child's Church 11 am; eve ser. 6pm; Evang. ser. 7 pm; Adult Bible Study & Youth ser. Wed. 7 pm.

Walnut Bottom Assembly of God, Rev. George Tichinel. SS 10 am; evening Wor. 6 pm and Wed. 7 pm.

BAPTIST

Deep Creek Baptist Church, Dr. Ben J. Lahay, Pastor. SS 9:45 am; Wor. ser. 11 am and 6 pm; Bible Study & Prayer Wed. 6 pm. www.deepcreekbc.com.

Ferndale Baptist Church, Rt. 219, 3 mi. N. of Oakland. Child's SS 9 am; Wor. ser. 10 am.

Harvest Baptist Church, off Rt. 495, 751 Jennings Rd., 301-895-5556. Wor. and children's church, 10:30 am.

Little Meadows Baptist Church, Grantsville. Pastor Michael Lashbaugh, 301-895-4200. SS 9:30 am, Wor. 10:45 am & 6 pm; Bible study by Darlene Mealy, Wed. 7 pm.

Mtn. Lake Independent Baptist Church, 1005 Broadford Rd. Dennis L. Leatherman, Pastor; www.mlibc.org. SS 9:45 am; Wor. ser. 10:45 am & 7 pm & Wed. 7 pm.

New Testament Baptist Church, 710 Dung Hill Rd., Grantsville, 301-895-4001, Tony Wilburn, Pastor. SS 10 am; Worship 11 am and 7 pm; Wed. Eve. Bible study 7:30 pm.

Pleasant View Baptist Church, 2 mi. S. of Oakland, Rt. 219. Wally Weeks, Pastor. Mark Weeks, Wor. Pastor, 301-334-8515. Sun. Wor. 10:15 am; Bible Study 9 am; Family Minist. Wed. 6 pm.

Rush Baptist Church, 1985 Old Morgantown Rd. West, near Friendsville. Rev. Ray Perkins, Pastor. SS 9:45 am; Wor. 11 am.

Victory Baptist Church, 3 miles W. of Oakland, Rt. 39, near Crellin. SS 10 am; Wor. 11 am & 7 pm & Wed. 7 pm.

BRETHREN

Asher Glade Church of the Brethren, Rt. 42, N. of Friendsville. Edwin Moore, Pastor. 1-724-425-9792. SS 10 am; Wor. 11 am.

Bear Creek Church of the Brethren, Brethren Church Rd., Accident. Pastor Kevin Staggs. SS 9:30 am; Wor. 10:30 am.

Bethesda Church of the Brethren, Rt. 495, Grantsville. SS 9:30 am; Wor. ser. 10:30 am.

Brookside Church of the Brethren, Rt. 50, Aurora, W.Va. Rev. Scott Rush, Pastor. SS 10 am; Wor. 11 am.

Cherry Grove Church of the Brethren, 3992 Chestnut Ridge Rd., Grantsville, Tom Wegman, Pastor, 814-662-9311. SS 9:30 am; Wor. ser. 10:30 am.

Fairview Church of the Brethren, 4 mi. off Rt. 50. David C. Moon, Pastor. SS 10 am; Wor. 11 am.

Gortner Union Church of the Brethren-Mennonite. Rev. Steven Sauder, Pastor. SS 9:30 am; Wor. ser. 10:30 am.

Grace Brethren Church, 3 mi. S. of Accident on Bumble Bee Rd. SS 10 am; Wor. 11 am.

Laughlin Church of the Brethren, Pastor Harry Paterson. Amish Rd., Grantsville. SS 9:30 am; Wor. 10:30 am.

Laurel Glen Church of the Brethren, Old Mill Rd., Cranesville. Rev. Donald Forrester, Pastor. SS 10 am; Wor. 11 am.

Maple Grove Church of the Brethren, Maple Grove Rd. Worship 10:30 am.

Maple Spring Church of the Brethren, SS 10 am; Wor. 10:45 am.

Markleysburg Church of the Brethren, Main St., Markleysburg, Pa., 724-329-8155. SS 10 am; Worship 11 am.

Mt. Grove Church of the Brethren. Rev. Curtis Ketterman, Pastor. Wor. ser. 10:30 am.

Oak Grove Church of the Brethren, Sang Run Rd. Pastor Philip Matthews, 301-616-7346; church 301-387-7502. SS 10 am; Wor. 11 am.

Oak Park Church of the Brethren, 110 Church Lane, Oakland, Interim Pastor J. Rogers Fike, 301-334-2243. SS 9:30 am; Wor. 10:30 am.

Pine Grove Church of the Brethren, Swallow Falls. Don Matthews, Pastor. SS 10 am; Wor. 11 am.

Locust Grove Church of the Brethren, Bismarck Rd., Mt. Storm. Revival 9/21-9-26. Wor. ser. 11 am, 7 pm.

CHURCH OF CHRIST

Oakland Church of Christ. 1300 Memorial Dr., Oakland, 301-334-1501. SS 9:30 am; Wor. 10:30 am & 6 pm & Wed. 7 pm.

EPISCOPAL

Emmanuel Episcopal Church, 301 S. Mineral St., Keyser, WV. 304-788-4475. The Rev. Joe Mackov, Rector. Holy Euch. & sermon 10 am Sun.; Wed. Healing ser. 10:30 am.

St. James Episcopal Church, 32 Main St. Westernport. Rev. Garrett H. Carskadon & Rev. Thomas J. Judson. 301-359-9970. Holy Euch. Sun. 10:00 am; Holy Misa en español: Domingo a las 11:15 de la mañana; Euch. & Heal. ser. Wed. 7:00 pm, Mar. - Dec. stjames-westernport@verizon.net, www.st-james.ang-md.org

St. John's Episcopal Church, Rev. Chip Lee, Rt. 135, Deer Pk. SS & Holy Euch. 9 am.

St. Matthew's Episcopal, 2nd & Liberty St., Oakland. "Church of Presidents." Holy Euch. Sun. 8 & 10:45 am Rev. Chip Lee, Rector.

St. Michael's Episcopal Church. 107 McDonald St., Kingwood, WV. Rev. Alan Jenks, Vicar. Holy Euch. ser. 10 am.

EVANGELICAL FREE

Faith Evangelical Free Church, 1009 MD Hwy., Mtn. Lake Pk., Pastor Jeff Kroll. 301-334-4172.SS 9:30-10:30 am; Wor. ser. 10:45 am; Pioneer Club during sch. yr. Wed. Jr. & Sr. High 6:45-8 pm at the church. Wed. pr. meeting 7 p.m.

GOSPEL CHURCH

Full Gospel Church, Blaine, WV. Rev. George Tichinel, Pastor. SS 10 am; Sun. Night ser. 6 pm; Wed. Bible study 6:30 pm.

Independent Full Gospel Revival Center, Loch Lynn Hts. SS 10 am; Wor. ser. 6 pm; Wed. Wor. ser. 6:30 pm.

Savage River Full Gospel Church, Rev. Charles Braithwaite, Pastor. SS 10 am; Sun. ser. 6:30 pm; Wed. ser. 7 pm.



Old Idea...New Setting

When the Pilgrims held their first Thanksgiving celebration, it wasn't a new idea, it was a new setting. On a strange shore, barely settled and surrounded by dangers, but grateful for the bounty God provided, they found a way to say thanks to Him. Wherever we are, whatever our circumstances, He provides. Take time this week to say "Thank you, God". Worship with family and friends and honor that first Thanksgiving celebration.

Sunday	Monday	Tuesday	Wednesday	Thursday	Friday	Saturday
Psalm 93	Psalm 95	Psalm 96	Psalm 99	Psalm 100	Psalm 104	Psalm 107

Scriptures Selected by The American Bible Society
Copyright 2010, Keister-Williams Newspaper Services, P. O. Box 8187, Charlottesville, VA 22906, www.kwnews.com

These firms invite you to a House of Worship each week

WESTERN MARYLAND TIN SHOP
Sheet Metal - Duct Work - Fabrication Heating Systems
17 1st Ave., Loch Lynn • 301-334-0670

F.A. Tractor & Implement Parts
Everett & Thomas DeBerry
464 Main St. • Deer Park, MD
301-334-4028

Shear Fantasy
Tammy Eggleston, Owner
426 Weber Road • 301-533-1055

BACKBONE MTN. SPORT SHOP
4768 Geo. Wash. Hwy., Oakland • 301-334-5814

PRECISION OPTICAL of OAKLAND
J.V. Jones, O.D.
888 Memorial Dr., Oakland • 301-334-1016

G&W LUMBER
Kitchen & Bath Center
Rt. 219, Accident • 301-245-4288

SISLER LUMBER CO. INC.
"Buyers of Standing Timber"
PO Box 40, New Creek, WV 26743 • 304-788-7590

MELANIE'S FAMILY RESTAURANT
Across from Cathedral State Park
25164 Geo. Wash. Hwy., Aurora, WV 26705 • 304-735-3219

FOX'S PIZZA DEN
"We Deliver"
1206 East State Ave, Terra Alta, WV
304-789-5550

GLOTFELTY ENTERPRISES INC.
Distributors of Cooper, B.F. Goodrich, and Michelin Tires
Rt. 219 N., Oakland • 301-334-3911

SUCCESS FLOOR COVERING LLC
108 E. Liberty St., Oakland • 301-334-2203

HELBIG'S RT. 560 CARPET
and carpet cleaning
Rt. 560, Oakland • 301-334-9598

SCHROCK FARM EQUIPMENT
Calvin & Ernest Schrock
211 Wes White Road • 301-616-0761

VISIBLE CHANGES
301 S. 2nd St., Oakland • 301-334-4473

SOUTHERN SPAS AND BILLIARDS
A division of Tub Tech, LLC
147 Service Center Drive, Oakland • 301-334-6226

FARMERS' MARKET
Open 7 Days a Week, Year' Round
219 North, Oakland • 301-334-9146

SEAR'S OAKLAND HOMETOWN STORE
& Appliances – Lawn & Garden, Hardware
89 Pleasant Hill Rd., Oakland • 301-334-9434

Stop and Save Foods
4137 Maryland Hwy.
Deer Park, MD
301-334-6005

RUDY'S
Specializing in quality Clothing to fit your lifestyle
115 S. 2nd St., Oakland • 301-334-2654

SCHEFFEL'S ALLEGHENY WELDING & MACHINE INC.
Rt. 219 S., Oakland • 301-334-8181

JAN FLORIST
"Your Home Deserves The Best and We Have It"
114 S. 2nd St., Oakland • 301-334-9404

CORNISH MANOR
Restaurant & Lounge – Lunch & Dinner
830 Memorial Dr., Oakland • 301-334-6499

THE FLOOR STORE
Carpet - Vinyl - Tile Sales & Installation
36116 Garrett Hwy., Accident • 301-895-3955

Pharmacy Notes



GREGG'S Pharmacy
EPIC Rx
20 N. Third St., Oakland, MD 21550
301-334-2197
Ernest J. Gregg, Jr., P.D. - Owner
Computerized RX Service - Patient Counseling
"Your Health Is Our Business"
Hours: Mon.-Fri. 8:30 a.m. 'til 9:00 p.m.
Sat. 8:30 a.m. 'til 9:00 p.m. • Sun. & Holidays 6 p.m. 'til 9 p.m.

Pulmonary Hypertension: A Potentially Serious Health Problem

Pulmonary hypertension is high blood pressure occurring in the arteries of the lungs. The condition can lead to heart failure due to weakening of the heart over time. It is estimated that approximately 50,000 to 100,000 persons in the United States are affected. Symptoms include difficulty breathing during exercise, chest pain during exercise, and fatigue. Typically, the cause is not known; howeve, genetics, certain medications, and certain other conditions may play a role in the development of pulmonary hypertension. The condition is serious and may be fatal if not treated.

Oxygen therapy may be used for pulmonary hypertension. Anticoagulant medications, such as warfarin (*Coumadin*), may be prescribed to reduce the risk for development of blood clots. Diuretics may be prescribed to reduce fluid retention. Vasodilator medications work to open blood vessels that are narrowed. Iloprost (*Ventavis*) is a vasodilator that is inhaled every few hours. Endothelin receptor antagonists block the effects of the substance endothelin which causes blood vessel walls to narrow. Bosentan (*Tracleer*) and ambrisentan (*Letaris*) are endothelin receptor antagonists. Both medications also have the potential to cause damage to the liver.

CHURCH OF GOD

Bayard Church of God, Bayard, WV. Rev. Harold McMillen Jr., Pastor. SS 10 am; Wor. ser. 11 am; Sun. & Wed. ser. 6:30 pm; Prayer meet. Thurs. 6 pm.

The Church of God of Prophecy, 25 Back Street, Deer Park. 301-334-6560, Jimmy Dean Bently, Pastor. SS 10 am; morn. wor. 11 am; Sun. wor. 6 pm; Thurs. ser. 7 pm. Ladies' Group 3rd Thurs 10 am.

Fresh Fire Church of God, Rt. 219 & Rt. 50, 301-334-6500. Tom & Sandy McGinnis, pastors. SS 10 am; Sun. Wor. 11 am & 7 pm Prayer serv. Thurs., 7 pm.

Gorman Church of God, at 7301 GW Hwy., Oakland. 301-334-4110. Tony A. Sanford, pastor. SS 10 am; Church ser. 11 am; Eve. ser. 6 pm; Tues. Bible study 7 pm.

Jennings Church of God, Rev. George Plants, Pastor. SS 10 am; Preach. 6 pm; Sat. Prayer meet. 6 pm; Wed. Bible study 6 pm.

Laurel Run Church, Friendsville, SS 10 am; Wor. ser. 10:45 am; Prayer meeting every Mon. 6:30 pm. 304-379-4328. Pastor Craig Bolyard.

Loch Lynn Church of God, Revs. Ivan and Cindy Ackerman, Pastors. SS 9:45 am; Wor. 10:50 am and 6 pm; Wed. service 7 pm.

Sand Spring Church of God. Fearer Rd., Friendsville, 301-746-5675, Nevin Umbel, Int. Pastor. SS 9 am; Wor. ser. 10:15 am; Bible Study Wed. 7 pm; Women's Minist. 1st Wed. 10 am Choir practice Wed. 6 pm.

INDEPENDENT

Creation for Christ Min., 301-334-3133, Rt. 219 S. Glenes Dumire, Pastor. Sun Wor. 7:30 pm; Wed. prayer meet. 7:30 pm.

Crossroads, every Sunday at Garrett 8 Cinemas, 9:30 am. Interactive worship. Children's Church is available for nursery through age 10. Dave Marsh, Pastor. 240-321-0787. www.crossroadsthechurch.com

First Christian Church, Friendsville. Galen Beitzel, Pastor. SS 10 am; Wor. & Com. 11 am.

Freedom Chapel, Bear Creek Rd. near Friendsville. Pastor Phil Smith, 301-746-5172. 9:30 Coffee. Wor Ser 10 am; Bible study Wed. 7:00 pm.

Grace Bible Church, 28099 Garrett Hwy., Accident. Larry Glotfelty, Pastor, 301-746-8635. SS 10 am; Wor. ser. 11 am & 7:00 pm; Prayer Meet. & Bible study Wed. 7:30 pm.

House of Love, 104 E. Center St., Oakland. Pat & Libby Malone, 301-707-0272. Gath. Sun. 10 am; home mtg. Thurs. 7 pm.

Mercy Chapel, Pastor Daymond Schmuck, 902 Mill Run Rd., 5 mi. N of Friendsville. Wor. ser. Sun. 10:30 am, Bible study.

New Life Christian Church, Roger Kitzmiller, Pastor. 3 mi. N of Oakland, off Rt. 219 on Nest Lick Acres Rd. SS 10 am; Wor. ser. 11 am; Prayer Meet. 7 pm Wed.

Sang Run Christian Center, Sang Run Rd., Joe Spiker, Pastor. 301-387-6142. SS10 am; wor. 11 am; Bible study every 3rd Wed. 7 pm.

St. John's Christian Church, Grantsville. Pastor Matthew Widder, 301-895-5256. SS 9 am; Coffee time 10 am; Wor. ser. 10:30 am.

St. Paul's Wilhelm Church, 531 Rock Station Rd., Meyersdale, PA. Pastor Tommy Holliday, 814-662-4555. Wor. 9 am; SS 10 am.

Western Md. Christian Center, Mike Robinson, Pastor. 827 1st Ave., Friendsville. 301-746-5715. Sun. Fellowship & Children's C.L.U.B. house 10 am; Eve. Wor. Sun. 6 pm; Disc. & Youth(13-18) Wed. 7 pm.

World Lighthouse Worship Center, Grantsville. Sharon Johnson, Pastor, 301-895-3868. Sun. wor. 10 am & 6 pm; Tues. w/youth & teens 7 pm Nursery avail.

Divine Hope Church, 121 E. First Avenue in Loch Lynn. Mel Menker, Pastor, 240-321-HOPE. Wor. ser. 9:00, 10:30 am, SS 9 am. www.divinehopechurch.org

JEHOVAH'S WITNESSES

Kingdom Hall of Jehovah's Witnesses, 325 Weber Rd., Oakland. 301-334-8301, Delmus Evans presiding. Pub. Disc., Sun. 10 am. Watchtower 10:35 am. Wed. night meetings, Cong. Bible Study 7:15, Theo. School 7:46, Service meetings 8:20

LATTER-DAY SAINTS

The Church of Jesus Christ of Latter-Day Saints. 1022 John Dr., Oakland. Contact Gary Galloway, home 304-259-5565; office 301-334-9552. Sacrament meet. 10 am.

LUTHERAN

Accident Evangelical Lutheran Parish, Roland E. Nairn III, Pastor. **St. John's**, Cove. Wor. 8:30 am; SS 9:30 am; **Grace**, Friendsville, SS 9 am; Wor. 9:45 am; **St. Paul's**, Accident, SS 9:30 am; Wor. 11 am.

Bittinger Lutheran Parish, Randolf Richardson, Pastor. 301-245-4202. **St. John's**, Meadow Mt., Wor. 8:30 am; **Emmanuel**, Bittinger, Wor. 10 am; SS 8:45 am; **Zion**, Jennings, Wor. 11:30 am.

Christ Luthern Church, 180 Main St. Grantsville. David E. Fetter, Pastor. 814-662-4041 Wor. ser. 9:45 am. Holy Euch. 10/17

Evangelical Lutheran Church, 2706 Greenville Rd., Meyersdale, PA. David E. Fetter, Pastor. 814-662-4041 Wor. ser. 8:30 am, SS 9:30 am, Holy Euch.

Shepherd of the Hills Lutheran Church, 19741 Garrett Hwy., (at Garrett 8 Cinemas), 301-387-0400, Rev. Donald R. Thomas. Wor. ser. 9:30 am; SS 10:45 am.

St. John's Evangelical Lutheran Church, (LCMS), 1065 Cove Rd., Accident, 301-746-8466. Trad. wor. 9 am; SS & Bible cl. 10 am.

St. John's Luthern Church, 104 Union St., Salisbury, PA. David E. Fetter, Pastor. 814-662-4041 Wor. ser. 8:30 am, SS 9:45 am; Holy Euch. 10/3

St. John's Lutheran Church, 104 Union St., Salisbury, Pa. David E. Fetter, Pastor. Wor. ser. 11:00 am. SS 9:45 am. Holy Euch. 4/4, Easter 9:30 am

St. John's Lutheran Church, Red House, phone 301-334-4778. SS 9:45 am; Wor. ser. 11 am.

St. Paul's Lutheran, Aurora, WV. Wor. ser. 9:30 am; SS 8:45 am.

St. Mark's Lutheran Church, 6 S. Second St., Oakland, 301-334-2668, Rev. Dr. C. Scott Robinson, pastor. SS 8:45 am; Wor. ser. 10 a.m; Wed. Adult forum 6:15 pm, Evening Wor. 7 pm.

Zion Lutheran Church (LCMS), Accident. Rev. Robert O. Riebau, Pastor. SS & Bible Class 9:30 am; Wor. ser. 10:30 am.

MENNONITE

Cherry Glade Mennonite Church, 4 mi. E. of Accident on Accident-Bittinger Rd. Barry Maust, Pastor; Titus Beitzel and Danny Tice, Assoc. Pastors. SS 9:30 am; Wor. ser. 10:30 am Anthony Lehman, Youth Pastor. SS 9:30 am; Wor. ser. 10:30 am.

Glade Mennonite Church, Accident-Bittinger Rd. & Rock Lodge Rd. Phone 301-245-4285. Pastor Brent Siegrist. SS 9:30 am; Wor. 10:30 am.

Gortner Union Church of the Brethren-Mennonite, Rev. Steven Sauder, Pastor. SS 9:30 am; Wor. ser. 10:30 am.

Maple Glen Mennonite Church, Grantsville. Pastor Phil Moser. SS 9:30 am, Wor. 10:30 am.

Meadow Mountain Mennonite Church, Rt. 495 near Dry Run & Glendale Rd. Duane Frederick, Pastor. SS 9:30 am; Wor. ser. 10:30 am.

Oak Grove Mennonite, Pastor Tim Fetterly. On Zehner Rd., 3 mi. W. of Grantsville by Rt. 40. SS 9:30 am; Wor. ser. 10:30 am.

Red Run Mennonite Church, Meyersdale Rd., 301-689-5050. Merl Durst, Pastor. Wor. 10:30 am; SS 9:30 am.

NAZARENE

Church of the Nazarene, Rev. Art Evans, study 301-334-2251. 207 S. 8th St. Oakland. SS 9:45 am; Wor. 10:45 am; Sun. eve. ser. 6 pm; prayer, praise & study Wed. 7 pm.

Kingwood Nazarene Church, 125 Wellsley St., Kingwood, WV. SS 9:45 am; wor. 11 am; Sun. eve. serv. 6 pm; Caravan (Sept.-May) & Bible study Wed. 7 pm.

PENTECOSTAL

Calvary Tabernacle, Accident. Rev. Larry Wallbrown, Pastor. SS, 10 am; Evang. Ser., 6 pm & Wed. 7:30 pm.

Friendsville United Pentecostal Church, Rev. Marshall Bittinger, Pastor. SS 10 am; Evang. ser. 6 pm; Mid-week Wed. 7 pm.

Pentecostal Holiness, Corinth, WV. Revs. Paul and Cathy Snyder, Pastors. SS 10 am; worship 8:30 am,11 am & 6 pm; Adult Bible study & youth serv. Wed. 7 pm.

PRESBYTERIAN

First United Presbyterian Church, Terra Alta. Donna Lee Shogren, Moderator. Wor. ser. 9:30 am.

Mt. Storm Presbyterian Church, Rev. Paul A. Smith, 304-693-7546. Wor. ser. 9 am; SS 10 am.

REFORMED

Grace Reformed Church, Pastor Robert Bonser, 301-334-5635, meets at St. Matthew's Episcopal Church at S. 2nd and Liberty Sts., Oakland for 9:15 am worship.www.gracereformedchurchmd.org

ROMAN CATHOLIC

St. Anne's Catholic Church, Rt. 40, Grantsville. Mass Sun. 10 am.

St. Peter the Apostle Catholic Church, Oakland. Rev. Donald J. Parson. Phone: 301-334-2202. Oakland: Sat. 5:45 pm; Sun., 9:00 am.

St. Peter at the Lake 1140 Mosser Road, McHenry. Mass Sat. 4:00pm, Sun. 11 am (Memorial Day-Autumn Glory).

SEVENTH-DAY ADVENTIST

Mountaintop Seventh-Day Adventist Church. Between DCL & Oakland, Dr. J. W. Hancock, Pastor, 609-571-5590/800-811-6024. Sat. Sab. Sch. 9:30 am; Wor. Hr. 11 am.

UNITARIAN/UNIVERSALIST

UU Fellowship of Greater Cumberland, 211 S Lee St., Cumberland. Church sch. & serv. 10:45 am Sun.

UNITED BRETHREN

Crellin United Brethren in Christ, Ed Calhoun, Pastor, 301-334-1870. SS 9:45 am; Wor. ser. 10:50 am and 6 pm; Youth Gr. 6 pm Sun.

Underwood United Brethren Church, Marty Wilt, Pastor, 301-387-7109. Wor. ser. 9 am; SS 10:15 am; Sun. Eve. ser. 6:30 pm; Thurs. Bible Study, 7 pm.

UNITED CHURCH OF CHRIST

St. John's United Church of Christ, Salisbury, Pa. Wanda Lester, Pastor. 814-662-4281. Wor. Serv. 10:00 am, SS 9:45 am.

Trinity United Church of Christ, New Germany. Wanda Lester, Pastor.814-662-4281. Wor. 9:30 am, SS 10:30 am.

UNITED METHODIST

The United Methodist Church, Garrett Highland Charge, Barbara Rexroad, Pastor. Phone 301-533-0999. **Crellin**: Wor. ser. 10 am; SS 10:45 am; **White Church**: Wor. ser. 11 am; SS 10 am; **Deer Park**: Wor. ser. 9 am; SS 9:45 am; **Kurtz Chapel:** Sun. Wor. ser. 8 am.

Aurora United Methodist Charge, John Foy, Pastor. **Amboy:** Sun. 9:45 am 1st & 3rd Sun.; 8:30 am 2nd & 4th Sun. **Aurora:** Wor. 11 am1st, 2nd, 3rd Sun.; 9:45 4th Sun. **Bethel:** 9:45 am 2nd Sun.; 11 am 4th Sun. **Stemple Ridge:** 8:30 am 1st & 3rd Sun.

Bethel United Methodist Church, Mtn. Lake Park. Rev. Bobby Holcomb, 301-334-4488. Church SS 9:30 am to 10:30 am; Wor. ser. 10:45 am w/Nursery (Infant to 9 years).

Bloomington United Methodist Charge: Rev. Michael Ludle, Pastor. 301-359-3551. **Mt. Zion**: Wor. 8:30am, SS; 9:45am. **Chestnut Grove:** Wor. 9:45 am; SS 11am. **Bloomington**: Wor. 11am SS 9:45am. Bible studies throughout week.

Cranesville United Methodist Charge. Patrick Ferrell. **Faith Church:** 304-789-2332. Wor. 10 am; SS 11 am; Bible study Wed. 7:30 pm

Deep Creek United Methodist Ministries: Rev. Amy L. Chesla, Pastor. 301-616-2452. Children's Adv. 1st & 3rd Friday 4pm. **Hoyes Church**, Hoyes Rd., Wor. 9 am; SS 10 am; Bible study Tu. 1 pm; UMW 7 pm 1st Th; Children's adv. 2nd Tu. 4 pm. **Paradise Church**, Sand Flat Rd. Wor. 10:30 am; SS 11 am.

Friendsville United Methodist Charge. Jonathan Smith, Pastor, phone 301-746-5251. Sun. Morn. Wor. ser.: **Blooming Rose** 9 am; SS 10 am; **Selbysport** 10 am; SS 9 am; **Friendsville** 11 am; SS 10 am.

Mt. Storm/Bayard Charge. Rev. Mary Radford, Pastor. **Bayard**: SS 10 am; Wor. ser. 11:30 am. **Mt. Storm**: Wor. 9:45 am; SS 9 am.

Grantsville United Methodist Charge. Rev. William Durst, Pastor, 301-895-5201 or 301-746-7049. **Jennings:** Wor. 9:30 am; SS 10:30 am; Women's meet. 7 pm 2nd Mon. **St. Paul's:** Grantsville. Wor. 10:30 am; SS 9:30 am; UMW, 7:30 pm 3rd Wed. **State Line**: Wor. 8 am; SS 9 am; Women's meet 3rd Mon. 7 pm.

Kitzmiller Mt. Bethel United Methodist. Rev. Angela Cosner, Pastor. Wor. 9:30 am; SS 10:30 am; Bible Study & Prayer meet. Wed. 7 pm.

McHenry United Methodist Church, Rev. Dr. Kevin L. Gooding, Pastor. 64 Paul Friend Rd. Parsonage, 301-334-8585. www.mumchurch.net Wor. 11 am; SS 9:45 am Choir practice Wed. 7 pm w/child care. Fellowship dinners monthly. Call for dates of youth ministry events.

Northeast Garrett United Methodist Charge, Rev. Daniell Agnew, Pastor, 301-689-9835. **Emmanuel:** Pocahontas Rd. & Rt. 40. Worship 9:30 am; SS 10:30 am; UMYF 1st Sun. at 6 pm; UMW 2nd Wed. at 7 pm; UMM 7:30 am 2nd Saturday at the Casselman. **Mt. Zion,** Route 40 & Longstretch. SS 9:45 am; Wor. ser. 11 am; UMW, 1st Wed. at 7 pm.

Otterbein United Methodist, Swanton. Rev. Angela Cosner, Pastor. SS 9:45 am; Wor. ser. 11 am; Bible study & prayer meet. 7 pm Thursday.

St. Paul's United Methodist Church, 4th & Oak Sts., Oakland. Rev. Jennifer Johns-Gooding, Pastor. Wor. ser. 8:30 and 10:45 am; Childrens SS 9:15 am; Adult SS 9:30 am.

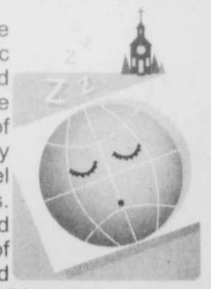
Terra Alta First United Methodist Church, 303 W. State Ave., Rev. Michael Daniels, Pastor. SS 9:45 am; Wor. 11 am.

Terra Alta Wesleyan Church, Rev. Steve White, Pastor. SS 10 am; Worship ser. 11 am & 6 pm; Bible study Wed. 7 pm.

Trinity United Methodist Church, 3rd & State Sts., Terra Alta, WV. Tim Kelley, Pastor. SS 10 am; Wor. 11 am; Eve. Bible study 7 pm; Wed. Bible study 7 pm.

Elk Garden United Methodist Charge, Pastor Melvin Ross Glotfelty, 301-387-6118. Cross Church Wor. Ser. 9 am, SS 10 am. Elk Garden SS 9:30 am, wor. ser. 10:15 am. Nethken Hill SS 10 am, wor. ser. 11am.

God's Rules for the Land



In Old Testament times there is a transition from a nomadic herding lifestyle to a settled agricultural one, and the tension between these ways of life is represented symbolically in the story of Cain and Abel and their respective offerings. Once the Israelites had become farmers a clear set of rules was laid down for the land and how it was to be tended (Cf. Leviticus chapter 25). God decreed a land Sabbath every seventh year to let the land lie fallow. After every seventh cycle of seven years, that is, every fifty years, there is a jubilee year where the land is given the customary year to rest and ownership (or tenancy) of the land is "reset." Inherent in these rules is a dual respect for the land and for the poor. God is in effect saying that the land shall be given a periodic rest and also that debts be forgiven, slaves freed, and the ownership of the land be transferred back to those who may have had to sell it. Our land, indeed our entire planet, is moaning under the weight of our harsh treatment of it, from oil spills and other toxic wastes to global warming. Even if we have retained the idea of the Sabbath for ourselves, which is doubtful, we have lost sight of giving the earth a Sabbath. Perhaps we should give the earth a rest, and give some of it back to the poor, remembering that we do not ultimately own the land anyway, it is God's earth and not ours in the first place.

The land shall not be sold permanently, for the land is Mine; for you are strangers and sojourners with Me. And in all the land of your possession you shall grant redemption of the land.

New K.J.V. Leviticus 25:23-24

TV Pipeline

Smits' 'Outlaw' has been set free by NBC

By Jay Bobbin
© Zap2it

Q: What has happened to the new program "Outlaw," starring Jimmy Smits? – Sharlene North, San Antonio

A: Unfortunately for the Emmy-winning actor, the NBC drama became one of the fall season's earliest casualties. After promising returns from the Wednesday debut it was given, the show's fortunes fell fast once it moved to its regular Friday slot, the instant success of CBS' competing "Blue Bloods" being a big factor.

As the weeks went on, the ratings for "Outlaw" indicated a downward spiral from which there was little hope of recovery, so NBC shut down production on the show, then played off the remaining episodes on Saturdays ... pretty much a sign that a network has lost faith in a first-run show, since that lowrated night largely is reserved for repeats.

Q: I was wondering if the actor who plays McGee on "NCIS" is on a diet or if he is ill. –Elaine Bradley, Rancho Santa Margarita, Calif.

A: We've been getting many queries about Sean Murray's appearance. Reportedly, during a vacation, he began eating healthier and just kept it up ... thus the dramatic weight loss that clearly has many of his fans concerned about him.

Q: I wanted to ask how the series "Blue Bloods" originated. My father was a fourth-generation police officer. –Elaine Flanagan, Wallagrass, Maine

A: The basic concept for Tom Selleck's Friday CBS drama came from veteran producer Leonard Goldberg ("Charlie's Angels," "Fantasy Island"), who then brought in former "Northern Exposure" and "The Sopranos" writer-producers



Jimmy Smits

Mitchell Burgess and Robin Green to flesh it out. They're named as the literal creators of the police-family series, and Goldberg's interest in that premise may owe to nothing more than his declaration that his favorite shows always have been police shows and family shows. Thus, this current hybrid of those genres exists.

Q: What happened to the ABC show "Shark Tank"? Will it be coming back on the air, and if so, when? –Marilyn Ferraiuolo, Ridge, N.Y.

A: It will be back, but at this writing, no date had been set for that. Interestingly, ABC had several editions of the show set for last summer, then pulled them – which didn't make the program's future seem promising. However, right on the heels of that, the network announced an order for eight new episodes. Jeff Foxworthy and entrepreneur Mark Cuban are scheduled to sit on the panel of business "sharks" for three episodes each.

Send questions of general interest via e-mail to tvpipeline@tribune.com. Writers must include their names, cities and states. Personal replies cannot be sent.

Daytime Programs

DAYTIME
MORNING

7:00 2 2 3 5 The Early Show
4 4 Good Morning America
6 6 8 25 11 11 12 12 Today
7 22 Noonbory and the Super 7 (Mon-Tue) Wimzie's House (Wed-Thu) Career Day (Fri)
10 53 20 35 45 44 47 52 55 57 Paid Program
13 13 Arthur
16 36 Martha Speaks
22 Creflo Dollar
23 The Balancing Act
24 To Be Announced (Mon, Wed-Fri)
24 Civil War Journal (Tue)
27 SportsCenter (Tue-Fri)
29 Law & Order: Criminal Intent (Mon) Law & Order: Special Victims Unit (Tue) Walker, Texas Ranger (Thu-Fri)
33 SpongeBob SquarePants
34 Sleep Number Bed (Mon) Paid Program (Tue-Thu) Tri-Vita - Nopalea (Fri)
35 Timmy Time
37 Gene Simmons Family Jewels
43 Saved by the Bell (Mon-Thu) Saved by the Bell: The College Years (Fri)
45 Boy Meets World
46 Bakugan: Gundalian Invaders
48 Angel
49 Malcolm in the Middle
49 Monster Jam
51 Driven TV (Mon) Duck Commander (Tue) Ultimate Hunting (Wed) Tracks Across Africa (Thu) Prospecting America (Fri)
53 19 Kids and Counting (Mon-Thu) Home Made Simple (Fri)
58 Paid Program (Fri)
7:25 16 Happy Monster Band
7:30 7 22 23 43 44 47 52 57 Paid Program
10 53 Will & Dewitt (Mon-Tue) Liberty's Kids (Wed-Thu) Sherlock Holmes in the 22nd Century (Fri)
13 13 Martha Speaks
22 Kenneth Copeland
27 SportsCenter (Mon)
29 Psych (Wed)
33 SpongeBob SquarePants
34 Sexy Faces Breakthrough Scientific Procedure (Mon) Paid Program (Tue-Fri)
35 Life Today With James Robison
36 Handy Manny
37 Gene Simmons Family Jewels
43 Saved by the Bell (Mon-Thu) Saved by the Bell: The College Years (Fri)
45 Boy Meets World
46 Beyblade: Metal Fusion
48 Malcolm in the Middle
51 Wildgame Nation (Mon) Outdoor Channel Outfitters (Tue) Bass Pro Shops Next Generation (Wed) Muzzy's Bad to the Bone Bowhunting (Thu) Hot Rods 'n' Reels (Fri)
53 Paid Program (Mon-Thu) Sexy Faces Breakthrough Scientific Procedure (Fri)
58 19 Kids and Counting (Mon-Thu)
58 Paid Program (Fri)
7:35 16 36 Curious George
7:55 16 Dance-A-Lot-Robot
8:00 7 22 10 53 23 44 47 Paid Program
13 13 Curious George
22 The Beverly Hillbillies
23 Will & Grace
24 To Be Announced (Mon-Tue)
24 Time Machine (Wed-Fri)
27 SportsCenter (Tue-Fri)
29 Law & Order: Criminal Intent (Mon) Law & Order: Special Victims Unit (Tue) Monk (Thu) House (Fri)
33 SpongeBob SquarePants
34 Paid Program (Mon-Thu) Sleep Number Bed (Fri)
35 Joyce Meyer: Enjoying Everyday Life
37 Mickey Mouse Clubhouse
37 Gene Simmons Family Jewels (Mon, Thu-Fri) Billy the Exterminator (Tue) Dog the Bounty Hunter (Wed)
43 Saved by the Bell (Mon-Thu) Saved by the Bell: The College Years (Fri)
45 Sabrina, the Teenage Witch
46 Pokemon: DP Galactic Battle
48 Space Precinct (Mon-Wed) WCG Ultimate Gamer (Thu)
49 Movie (Fri) "Larva"
49 Charmed
49 Movie (Mon) "The Other Sister" (Tue) "Girl, Interrupted" (Wed) "Crossover" (Thu) "Finding Forrester" (Fri) "Tumbleweeds"
50 Pimp My Ride (Mon) Hot Rod TV (Tue) Monster Jam (Wed) Intersections (Thu) Pinks - All Out (Fri)
51 Dream Season Celebrity (Mon) Jim Shockey s Hunting Adventure (Tue) Step Outside (Wed) Eastman's Hunting TV (Thu) Archer's Choice (Fri)
52 Movie (Mon) "Roxanne"
52 All in the Family (Tue-Fri)
55 Sexy Faces Breakthrough Scientific Procedure (Mon) Paid Program (Tue-Fri)
57 Paid Program (Mon-Wed, Fri) Sleep Number Bed (Thu)
58 Bringing Home Baby
58 Movie (Mon) "The Ultimate Gift" (Tue) "Ebbie" (Wed) "Karroll's Christmas" (Thu) "Finding John Christmas"
58 The Golden Girls (Fri)
8:10 16 36 Super Why!
8:30 7 22 23 35 44 47 57 Paid Program
10 53 Celebrity Weight Loss Secret (Mon) Paid Program (Tue-Fri)
13 13 The Cat in the Hat Knows a Lot About That!
22 The Beverly Hillbillies
23 Will & Grace
23 Psych (Wed)
33 Team Umizoomi
34 Paid Program (Mon-Thu) Sexy Faces Breakthrough Scientific Procedure (Fri)
36 Mickey Mouse Clubhouse
37 Gene Simmons Family Jewels (Mon, Fri) Billy the Exterminator (Tue) Dog the Bounty Hunter (Wed)
43 Saved by the Bell (Mon-Thu) Saved by the Bell: The College Years (Fri)
45 Sabrina, the Teenage Witch
46 Hot Wheels: Battle Force 5
49 Pimp My Ride (Mon) Hot Rod TV (Tue) Intersections (Thu)
51 Ultimate Outdoors (Mon) Hunt Masters (Tue) Scouting for Adventure (Wed) Bass Pro Shop's King of Bucks (Thu) Pheasants Forever (Fri)
52 Sanford & Son (Tue-Wed, Fri)
55 Paid Program (Mon-Tue, Thu-Fri) Sexy Faces Breakthrough Scientific Procedure (Wed)
58 A Baby Story
58 The Golden Girls (Fri)
8:34 52 Sanford & Son (Thu)
8:45 16 36 The Cat in the Hat Knows a Lot About That!
8:55 35 Handy Manny's School for Tools (Mon-Tue, Thu) Handy Manny: Staying Healthy (Wed, Fri)
9:00 2 2 4 4 5 5 Live With Regis and Kelly
6 6 11 11 12 12 Today
7 22 23 Paid Program
10 53 Life Today With James Robison
13 13 Shalom Sesame — Chanukah: The Missing Menorah (Mon) Super Why! (Tue-Fri)
22 Matlock
23 Frasier
27 SportsCenter
29 The Dan Patrick Show
29 Law & Order: Criminal Intent (Mon) Law & Order: Special Victims Unit (Tue) House (Thu-Fri)
30 Newsroom
33 Dora the Explorer
34 The Three Stooges (Mon-Wed, Fri)
34 Movie (Thu) "Angel Heart"
35 A Haunting (Mon) MythBusters (Tue) Biker Build-Off (Wed) Deadliest Job in the World (Thu) Overhaulin' (Fri)
36 Mickey Mouse Clubhouse (Mon-Thu) Handy Manny (Fri)
37 The Sopranos (Mon, Thu-Fri) Billy the Exterminator (Tue) Dog the Bounty Hunter (Wed)
43 Yes, Dear
43 What I Like About You
46 Total Drama Island
49 America's Newsroom
49 Space Precinct (Mon-Wed) WCG Ultimate Gamer (Thu)
49 CSI: NY
49 Charmed
51 Ultimate Factories (Mon) The Real Amelia Earhart (Tue) Secrets of the Viking Warriors (Wed) Blow Down (Thu) Deep Sea Hunting (Fri)
51 The Daily Rundown
52 Pimp My Ride (Mon) Barrett-Jackson Special Edition (Tue) Monster Jam (Wed) Pinks - All Out (Thu) Battle of the Supercars (Fri)
51 Outdoor Channel Outfitters (Mon) Western Extreme (Tue) Buckmasters (Wed) Realtree Monster Bucks (Thu) Benellis on Assignment (Fri)
52 The Jeffersons (Tue-Wed, Fri)
57 Big Lake (Mon) The Goode Family (Tue) Comedy Central Presents (Wed-Thu) Russell Peters: Outsourced (Fri)
58 A Baby Story
58 The Golden Girls (Fri)
9:08 52 The Jeffersons (Thu)
9:15 34 Movie (Wed) "M*A*S*H"
34 The Three Stooges (Fri)
57 Lewis Black's Root of All Evil (Wed)
9:20 16 36 Dinosaur Train (Mon-Wed)
9:30 7 22 Forget Diets! (Mon-Tue) Paid Program (Wed-Fri)
10 53 The Steve Wilkos Show
13 13 Dinosaur Train
16 36 Dinosaur Train (Thu-Fri)
23 Frasier
24 Psych (Wed)
33 Dora the Explorer (Tue-Fri)
34 The Three Stooges (Mon-Tue)
34 Movie (Wed) "Bram Stoker's Dracula"
57 Lewis Black's Root of All Evil (Wed) The Daily Show With Jon Stewart (Thu)
9:55 43 Tasty Time With ZeFronk (Mon-Thu)
10:00 2 2 Let's Make a Deal
4 4 Rachael Ray
5 5 The Dr. Oz Show
6 6 Live With Regis and Kelly
7 22 Better
11 11 The Ellen DeGeneres Show
12 12 Today
13 13 Sesame Street
22 Matlock
23 The New Adventures of Old Christine
24 To Be Announced (Mon-Tue)
24 Time Machine (Wed-Fri)
25 ESPN First Take
27 SportsCenter
29 Law & Order: Criminal Intent (Mon) Law & Order: Special Victims Unit (Tue) House (Thu-Fri)
33 Go, Diego, Go!
34 Movie (Mon) "Dave" (Tue) "The Perfect Storm"
35 A Haunting (Mon) Bad Universe (Tue) American Chopper (Wed) Bristol Bay Brawl (Thu) Overhaulin' (Fri)
36 Special Agent Oso (Mon-Thu) Handy Manny (Fri)
37 CSI: Miami (Mon, Thu) Billy the Exterminator (Tue) Dog the Bounty Hunter (Wed) American Justice (Fri)
43 The Fresh Prince of Bel-Air
52 The 700 Club
53 Johnny Test
55 Space Precinct (Mon-Wed) WCG Ultimate Gamer (Thu)
58 Movie (Fri) "Mammoth"
44 CSI: Crime Scene Investigation (Tue-Fri)
45 Supernatural
48 Movie (Mon) "Girl, Interrupted" (Wed) "Finding Forrester" (Fri) "Krippendorf's Tribe"
47 Ultimate Factories (Mon) Howard Hughes Revealed (Tue) Blow Down (Thu) Treasures of the Deep (Fri)
48 MSNBC News Live
50 Pinks - All Out (Mon) Battle of the Supercars (Tue) Hollywood's Hottest Car Chases (Wed) Stealth Rider (Thu) Truck U (Fri)
51 Hunter's Specialties (Mon) Huntin' the World: Southern Style (Tue) Trophy Hunters TV (Wed) Outdoor's 10 Best (Thu) Bill Dance Saltwater (Fri)
53 I Dream of Jeannie (Tue-Wed, Fri)
53 Bridezillas (Mon, Thu) The Locator (Tue) Secret Lives of Women (Wed)
53 Movie (Fri) "Raising Helen"
57 The Daily Show With Jon Stewart (Mon-Tue, Fri)
58 Twins by Surprise (Mon) I Didn't Know I Was Pregnant (Tue) Obese and Pregnant (Wed) Paralyzed and Pregnant (Thu) Paralyzed and Pregnant: 4 Years Later (Fri)
58 The Martha Stewart Show
10:04 16 36 Shalom Sesame — Chanukah: The Missing Menorah (Wed)
10:05 16 36 Sesame Street (Mon-Tue, Thu-Fri)
10:07 44 CSI: Crime Scene Investigation (Mon)
10:15 53 I Dream of Jeannie (Thu)
57 The Daily Show With Jon Stewart (Wed) The Colbert Report (Thu)
10:30 10 53 Judge Alex
23 The New Adventures of Old Christine
25 Psych (Wed)
33 Go, Diego, Go!
36 Special Agent Oso (Mon-Thu) Handy Manny (Fri)
37 Billy the Exterminator (Tue) Dog the Bounty Hunter (Wed)
43 The Fresh Prince of Bel-Air
49 Hole in the Wall
49 Movie (Tue) "Jawbreaker"
51 Battle of the Supercars (Tue) Stealth Rider (Thu) Truck U (Fri)
51 Paid Program
53 I Dream of Jeannie (Tue-Wed, Fri)
53 Amazing Wedding Cakes (Tue)
57 The Colbert Report (Mon-Tue, Fri)
10:32 16 36 WordWorld (Wed)
10:45 53 Bewitched (Mon)
57 The Colbert Report (Wed)
57 Movie (Thu) "Major League II"
10:49 53 Bewitched (Thu)
10:55 16 Dance-A-Lot-Robot (Mon-Thu)
11:00 2 2 4 5 The Price Is Right
4 4 The View
5 6 The Ellen DeGeneres Show
7 22 Don't Forget the Lyrics!
8 25 Sexy Faces Breakthrough Scientific Procedure (Mon) Paid Program (Tue-Fri)
10 53 The 700 Club
11 11 The Doctors
12 12 Rachael Ray
13 13 Sid the Science Kid (Mon-Thu) Shalom Sesame — Chanukah: The Missing Menorah (Fri)
16 36 Clifford the Big Red Dog (Mon-Tue)
22 In the Heat of the Night
23 The New Adventures of Old Christine
24 Everyday History (Wed-Fri)
27 SportsCenter
29 Law & Order: Criminal Intent (Mon) Law & Order: Special Victims Unit (Tue) House (Thu-Fri)
30 Newsroom
33 Max & Ruby
34 A Haunting (Mon) Bad Universe (Tue) American Chopper (Wed) Bristol Bay Brawl (Thu) Overhaulin' (Fri)
36 Handy Manny
37 CSI: Miami (Mon, Thu) Billy the Exterminator (Tue) Dog the Bounty Hunter (Wed) American Justice (Fri)
43 The Fresh Prince of Bel-Air
45 Gilmore Girls
49 What's New Scooby-Doo?
49 Happening Now
49 Space Precinct (Mon-Wed) WCG Ultimate Gamer (Thu)
44 CSI: Crime Scene Investigation (Tue-Fri)
45 Supernatural
48 Movie (Thu) "The Theory of Flight"
57 Border Wars (Mon) The Final Report (Tue) Stonehenge Decoded (Wed) Blow Down (Thu) Shipwreck! Captain Kidd (Fri)
48 MSNBC News Live
49 Paid Program
51 Easton Bowhunting TV (Mon) Ducks Unlimited TV (Tue) Shooting Gallery (Wed) Addicted to the Outdoors (Thu) Step Outside (Fri)
52 Bewitched (Tue-Wed, Fri)
53 Bridezillas (Mon, Thu) Secret Lives of Women (Wed)
57 Movie (Mon) "The Stupids" (Tue) "Out Cold" (Fri) "The Man"
51 Say Yes to the Dress
51 Mad Hungry With Lucinda Scala Quinn (Mon-Thu) Whatever With Alexis & Jennifer (Fri)
11:01 16 36 Clifford the Big Red Dog (Fri)
11:02 16 36 Clifford the Big Red Dog (Wed-Thu)
11:14 44 CSI: Crime Scene Investigation (Mon)
11:15 57 Movie (Wed) "Ratko: The Dictator's Son"
11:19 53 Bewitched (Mon)
11:21 53 Bewitched (Thu)
11:25 53 Lou and Lou: Safety Patrol
11:30 7 22 Are You Smarter Than a 5th Grader?
8 25 Paid Program (Mon-Tue, Thu-Fri) Forget Diets! (Wed)
13 13 WordWorld
16 36 Sid the Science Kid (Mon-Tue)
22 How I Met Your Mother
23 Movie (Wed) "Ocean's Thirteen"
33 Team Umizoomi
34 Movie (Thu) "The Man in the Iron Mask"
35 Mickey Mouse Clubhouse
37 Billy the Exterminator (Tue) Dog the Bounty Hunter (Wed)
39 Tyler Perry's House of Payne
40 Dexter's Laboratory
49 51 Paid Program
52 Bewitched (Tue-Wed, Fri)
53 Amazing Wedding Cakes (Tue)
55 Wedding Day Makeover
56 Mad Hungry With Lucinda Scala Quinn (Mon-Thu)
11:31 16 36 Sid the Science Kid (Wed-Fri)
11:54 52 Gunsmoke (Mon)
11:55 52 Gunsmoke (Thu)

AFTERNOON

12:00 2 2 KDKA-TV News at Noon
4 4 Channel 4 Action News at Noon
5 5 12 News
6 6 WJAC-TV News at Noon
7 22 Judge Alex
8 25 WHAG News at 12:00PM
10 53 Judge Jeanine Pirro
11 11 Channel 11 News
13 13 Super Why!
16 36 Charlie Rose
22 In the Heat of the Night
23 Wife Swap (Mon-Thu) The Fairy Jobmother (Fri)
24 To Be Announced (Mon-Tue)
24 Tech It to the Max (Wed-Fri)
25 ESPN First Take
27 SportsCenter
29 Action Sports World Tour (Mon) Mike Tomlin Press Conference (Tue) Replay (Wed) Petersen's Hunting ADVENTURES Television (Thu) Skiing (Fri)
29 Law & Order: Criminal Intent (Mon) Law & Order: Special Victims Unit (Tue) House (Thu-Fri)
33 Dora the Explorer
34 Movie (Wed) "Airplane II: The Sequel"
35 Biker Build-Off (Mon-Tue, Thu-Fri) American Chopper (Wed)
36 Mickey Mouse Clubhouse
37 The First 48 (Mon, Thu) Billy the Exterminator (Tue) Dog the Bounty Hunter (Wed) American Justice (Fri)
39 Tyler Perry's House of Payne
40 Still Standing
40 Codename: Kids Next Door
48 Space Precinct (Mon-Wed) WCG Ultimate Gamer (Thu)
48 Movie (Fri) "SS Doomtrooper"
44 CSI: Crime Scene Investigation (Tue-Fri)
48 Las Vegas
48 Movie (Fri) "Meet the Spartans"
47 Border Wars (Mon) Air Emergency (Tue) Cut It in Half (Thu) Blackbeard: Terror at Sea (Fri)
48 MSNBC News Live
49 Wounded Warriors Garage (Mon) World of Outlaws (Tue) Auto Racing (Wed) Bubba's World (Thu) Gearz (Fri)
51 Deer City USA (Mon) The Season with Justin Martin (Tue) Roger Raglin Outdoors (Wed) Game Chasers (Thu) Boone and Crockett Country (Fri)
52 Gunsmoke (Tue-Wed, Fri)
53 Bridezillas (Mon, Thu) Secret Lives of Women (Wed)
55 What Not to Wear
56 From Martha's Kitchen (Mon-Tue) Whatever With Alexis & Jennifer (Wed-Thu) Mad Hungry With Lucinda Scala Quinn (Fri)
12:15 42 Movie (Fri) "Mobsters"
12:21 44 CSI: Crime Scene Investigation (Mon)
12:25 43 Handy Manny's School for Tools (Mon-Tue, Fri) Handy Manny: Staying Healthy (Thu)
12:30 2 2 4 5 The Young and the Restless
4 4 Access Hollywood
6 6 Family Feud
7 22 Scrubs
11 11 The Dr. Oz Show
12 12 The Andy Griffith Show
13 13 Barney & Friends
20 Guns and Ammo TV (Thu)
33 Dora the Explorer
34 Movie (Mon) "Big"
36 Jungle Junction
37 Billy the Exterminator (Tue) Dog the Bounty Hunter (Wed)
39 Tyler Perry's Meet the Browns
40 Still Standing
40 Codename: Kids Next Door
48 Movie (Mon) "Jawbreaker" (Tue) "Little Nicky"
49 Bubba's World (Thu) Chop Cut Rebuild (Fri)
51 Trophy Quest (Mon) Nosler's Magnum TV (Tue) In Pursuit With Greg Miller (Wed) American Archer (Thu) Inside Outdoors (Fri)
53 Amazing Wedding Cakes (Tue)
55 Movie (Fri) "Heartbreakers"
56 From Martha's Kitchen (Mon-Tue) Everyday Food (Fri)
12:55 43 Tasty Time With ZeFronk
1:00 4 4 All My Children
6 6 Today
7 22 Jerry Springer
8 25 12 12 Days of our Lives
10 53 Divorce Court
13 13 Caillou
16 36 Brain Fitness: Peak Performance (Mon) Great Performances (Tue, Fri) As Time Goes By Reunion Special (Wed) Celtic Thunder Christmas (Thu)
22 WGN Midday News
23 Desperate Housewives
24 To Be Announced (Mon-Tue)
24 Modern History (Wed-Fri)
27 SportsCenter
29 Premier League Review Show (Mon) Pitt Football Press Conference (Tue) Endless Golf (Wed) Joe's Wildside Adventures (Thu) In Depth With Graham Bensinger (Fri)
29 Law & Order: Criminal Intent (Mon) Law & Order: Special Victims Unit (Tue) House (Thu-Fri)
30 Newsroom
33 Ni Hao, Kai-lan
34 Movie (Tue) "Top Gun"
35 American Chopper
36 Chuggington
37 The First 48 (Mon, Thu-Fri) Billy the Exterminator (Tue) Dog the Bounty Hunter (Wed)
39 American Dad
39 8 Simple Rules
40 Tom & Jerry
42 America Live
45 Space Precinct (Mon-Wed) WCG Ultimate Gamer (Thu)
44 CSI: NY (Tue-Fri)
45 Las Vegas
48 The Bernie Mac Show (Wed-Thu)
47 Border Wars (Mon) Seconds From Disaster (Tue) Secrets of the Druids (Wed) Cut It in Half (Thu)
48 Andrea Mitchell Reports
49 Hollywood's Hottest Car Chases (Mon) Auto Racing (Wed) Bubba's World (Thu) Monster Jam (Fri)
50 Mathews TV (Mon) Trophy Hunters TV (Tue) On Your Own Adventures (Wed) Bone Collector (Thu) Elk Chronicles (Fri)
52 Bonanza
53 Bridezillas (Mon, Thu) Secret Lives of Women (Wed)
57 The Daily Show With Jon Stewart
58 A Baby Story
58 The Martha Stewart Show (Mon-Thu) From Martha's Home (Fri)
1:28 44 CSI: NY (Mon)
1:30 2 2 4 5 The Bold and the Beautiful
10 53 Divorce Court
11 11 Who Wants to Be a Millionaire
13 13 Sid the Science Kid
23 WVU Football Press Conference (Tue) Marshall Football Today (Wed) In-Fisherman Ice Fishing Guide (Thu) NEC Countdown to Tip-Off (Fri)
33 The Fresh Beat Band
33 Imagination Movers
37 Billy the Exterminator (Tue)
39 My Name Is Earl
39 8 Simple Rules
46 The Bernie Mac Show (Wed-Thu)
49 Bubba's World (Thu)
51 Archer's Choice (Mon) Driven TV (Tue) S.W.A.T. Magazine TV (Wed) Summits High Places (Thu) Muzzy's Bad to the Bone Bowhunting (Fri)
55 Amazing Wedding Cakes (Tue)
57 The Colbert Report
58 A Baby Story
58 From Martha's Garden (Fri)
1:55 53 Dance-A-Lot-Robot
2:00 2 2 4 5 The Talk
4 4 One Life to Live
6 6 Days of our Lives
7 22 The Steve Wilkos Show
8 25 Paid Program
10 53 Judge Joe Brown
11 11 Today
12 12 The Doctors
13 13 Dinosaur Train
22 Walker, Texas Ranger
23 Grey's Anatomy
24 To Be Announced (Mon-Tue)
24 Time Machine (Wed-Fri)
26 Best of Mike and Mike in the Morning (Mon, Wed-Thu) SportsCenter (Tue) NCAA Woman of the Year (Fri)
27 SportsCenter (Mon, Wed-Fri) NFL PrimeTime (Tue)
28 English Premier League Soccer (Mon) UEFA Champions League Magazine (Tue) Inside Notre Dame Football (Wed) All Outdoors With Alan Probst (Thu) Inside the Big East (Fri)
29 Law & Order: Criminal Intent (Mon) Law & Order: Special Victims Unit (Tue) House (Thu-Fri)
33 SpongeBob SquarePants
34 Movie (Wed) "Spaceballs"
35 American Chopper (Mon-Tue, Thu-Fri) Storm Chasers (Wed)
36 Phineas and Ferb (Mon) The Suite Life on Deck (Tue) Sonny With a Chance (Wed) Wizards of Waverly Place (Thu) Fish Hooks (Fri)
37 Gene Simmons Family Jewels (Mon, Thu-Fri) Billy the Exterminator (Tue) Dog the Bounty Hunter (Wed)
38 According to Jim
39 Full House
40 Hero 108
43 Space Precinct (Mon-Wed) WCG Ultimate Gamer (Thu)
45 Movie (Fri) "Man-Thing"
44 CSI: Crime Scene Investigation (Tue-Fri)
45 The Closer
46 The Bernie Mac Show (Wed) Malcolm in the Middle (Thu-Fri)
47 Dog Whisperer
48 MSNBC News Live
49 Hollywood's Hottest Car Chases (Mon) Wounded Warriors Garage (Wed) Bubba's World (Thu) NASCAR Hall of Fame Biography (Fri)
51 Eastman's Hunting TV (Mon) Bass Pro Shop's King of Bucks (Tue) Impossible Shots (Wed) Buckmasters (Thu) Steve's Outdoor Adventures (Fri)
52 Bonanza
53 Bridezillas (Mon, Thu) Secret Lives of Women (Wed)
57 Comedy Central Presents (Mon) Important Things With Demetri Martin (Tue) Ugly Americans (Wed) RENO 911! (Thu) Gerry Dee: No Reading Ahead (Fri)
58 Bringing Home Baby
58 The Martha Stewart Show (Mon-Thu) From Martha's Kitchen (Fri)
2:03 23 NCIS (Wed)
2:25 53 have a laugh!
2:30 8 25 Paid Program
10 53 Judge Joe Brown
13 13 The Cat in the Hat Knows a Lot About That!
16 36 Celtic Woman: Songs From the Heart (Mon) Radio City Christmas Spectacular Starring the Rockettes (Thu)
20 1st and 10 (Mon, Thu) NFL Films Presents (Wed) Best of Mike and Mike in the Morning (Fri)
28 UEFA Champions League Soccer (Tue) Penn State Football Story (Wed) Sledhead 24/7 (Thu) Youth Football in Steelers Country (Fri)
33 SpongeBob SquarePants
34 Movie (Thu) "Superman Returns" (Fri) "Inside Man"
36 Phineas and Ferb (Mon) The Suite Life on Deck (Tue) Sonny With a Chance (Wed) Wizards of Waverly Place (Thu) Fish Hooks (Fri)
37 Gene Simmons Family Jewels (Mon, Fri) Billy the Exterminator (Tue) Dog the Bounty Hunter (Wed)
38 Everybody Loves Raymond
39 Full House
40 The League of Super Evil
43 The Bernie Mac Show (Mon, Wed) Malcolm in the Middle (Thu)
44 Movie (Tue) "There's Something About Mary" (Fri) "In Her Shoes"
49 SPEED Test Drive: Buick (Tue) Bubba's World (Thu)
50 Prospecting America (Mon) Craig Morgan All Access (Tue) Gun Nuts (Wed) American Hunter (Thu) The Wild Outdoors (Fri)
55 Movie (Tue) "Frankie and Johnny"
57 Comedy Central Presents (Mon) Important Things With Demetri Martin (Tue) Futurama (Wed) RENO 911! (Thu)
58 Bringing Home Baby
58 Mad Hungry With Lucinda Scala Quinn (Fri)
2:35 44 CSI: Crime Scene Investigation (Mon)
2:55 16 have a laugh!
3:00 2 2 8 6 12 12 Dr. Phil
4 4 General Hospital
5 5 Let's Make a Deal
7 22 Judge Karen's Court
8 25 The Real Housewives of Orange County
10 53 Jerry Springer
11 11 Days of our Lives
13 13 Curious George
16 36 The Road to Perfect Health With Brenda Watson (Tue) Louis Prima: In Person! (Wed) Yanni: A Living Legacy (Fri)
22 Walker, Texas Ranger
23 Grey's Anatomy
25 Outside the Lines First Report (Mon) The Scott Van Pelt Show (Tue-Fri)
27 College Football Live (Mon) Outside the Lines First Report (Tue-Fri)
28 Auto Racing (Wed) Skiing (Thu) The Ultimate Gadget Gift Guide (Fri)
29 Law & Order: Criminal Intent (Mon) Law & Order: Special Victims Unit (Tue) Burn Notice (Thu) House (Fri)
30 Newsroom
33 The Penguins of Madagascar (Mon) T.U.F.F. Puppy (Tue) Fanboy and Chum Chum (Wed, Fri) Planet Sheen (Thu)
34 Movie (Mon) "Divine Secrets of the Ya-Ya Sisterhood"
35 American Chopper (Mon-Tue, Thu-Fri) Storm Chasers (Wed)
36 Phineas and Ferb (Mon) The Suite Life on Deck (Tue) Sonny With a Chance (Wed) Wizards of Waverly Place (Thu) Fish Hooks (Fri)
37 Billy the Exterminator (Tue) Dog the Bounty Hunter (Wed)
38 The Office
39 That '70s Show
40 The Grim Adventures of Billy and Mandy
43 The Bernie Mac Show (Mon)
46 Movie (Thu) "Meet the Spartans"
49 On the Edge (Mon) Chop Cut Rebuild (Tue) Truck U (Wed) Bubba's World (Thu)
51 Ted Nugent (Tue) Buck Commander (Wed) Ultimate Hunting (Thu) The Crush With Lee and Tiffany (Fri)
57 Movie (Mon) "Out Cold" (Tue) "First Sunday" (Wed) "Major League II" (Thu) "Bachelor Party 2: The Last Temptation" (Fri) "Shaun of the Dead"
58 19 Kids and Counting (Tue)
3:42 44 CSI: Crime Scene Investigation (Mon)
4:00 2 2 KDKA-TV News at Four
4 4 12 12 The Oprah Winfrey Show
5 5 Judge Joe Brown
6 6 11 11 Judge Judy
7 22 Don't Forget the Lyrics!
8 25 The Insider
10 53 Maury
13 13 Arthur
16 36 The Road to Perfect Health With Brenda Watson (Thu) MPT by Request (Fri)
22 I Dream of Jeannie
28 Unsolved Mysteries
24 To Be Announced (Mon-Tue)
24 Time Machine (Wed-Fri)
28 SportsNation (Mon-Thu) Women's College Soccer (Fri)
27 NFL PrimeTime (Mon) NFL Live (Tue-Fri)
28 Motorsports U (Mon) Great American Stock Car Series (Wed) Pendleton Round-up (Thu) Pro Football Weekly (Fri)
29 Law & Order: Criminal Intent (Mon) Law & Order: Special Victims Unit (Tue) NCIS (Wed) Burn Notice (Thu) House (Fri)
30 Big Time Rush (Mon) Victorious (Tue) iCarly (Wed-Fri)
34 Movie (Wed) "Airplane!"
35 American Chopper (Mon-Tue, Thu-Fri) Storm Chasers (Wed)
36 Sonny With a Chance (Mon) Wizards of Waverly Place (Tue, Thu) Good Luck Charlie (Wed) The Suite Life on Deck (Fri)
37 CSI: Miami (Mon, Tue) Billy the Exterminator (Tue) Dog the Bounty Hunter (Wed) American Justice (Fri)
38 Friends (Mon-Thu) The Office (Fri)
39 That '70s Show
40 Courage the Cowardly Dog
42 Your World With Neil Cavuto
43 Scare Tactics (Mon) Star Trek: Enterprise (Tue-Thu)
45 Movie (Fri) "Fire From Below"
44 CSI: Crime Scene Investigation (Tue-Fri)
45 Law & Order
49 Malcolm in the Middle (Mon)
47 Explorer (Mon) Eyewitness (Tue) Inside Polygamy: Life in Bountiful (Wed) The Rise of Black Wolf (Thu) Ultimate Factories (Fri)
48 The Dylan Ratigan Show
49 Barrett-Jackson Special Edition (Mon) Barrett-Jackson 2007: The Auctions (Tue-Wed) Bubba's World (Thu) NASCAR Hall of Fame Biography (Fri)
51 Adventures Abroad (Mon) Truth About Hunting (Tue) Shooting USA (Wed) Beyond the Lodge (Thu) Wildgame Nation (Fri)
52 The Andy Griffith Show
55 Secret Lives of Women (Wed) Bridezillas (Thu)
58 Say Yes to the Dress: Big Bliss (Mon, Wed-Thu) 19 Kids and Counting (Tue) Say Yes to the Dress (Fri)
68 Movie (Mon) "The Note" (Tue) "Ms. Scrooge" (Wed) "The Christmas Card" (Thu) "Silver Bells"
68 The Martha Stewart Show (Fri)
4:25 16 Mater's Tall Tales (Mon, Wed, Fri)
4:30 5 5 6 6 11 11 Judge Judy
7 22 Are You Smarter Than a 5th Grader?
8 25 Storm Stories
13 13 WordGirl
16 36 ADD and Loving It?! (Mon) Celtic Crossroads — World Fusion (Wed)
22 Bewitched
27 Jim Rome Is Burning (Tue-Fri)
28 Inside Drag Racing (Mon) SEMA Showcase (Wed) Pleasure Boater (Thu) NHRA Unleashed (Fri)
33 iCarly
36 Sonny With a Chance (Mon) Wizards of Waverly Place (Tue, Thu) Good Luck Charlie (Wed) The Suite Life on Deck (Fri)
37 Billy the Exterminator (Tue) Dog the Bounty Hunter (Wed)
38 Friends
39 That '70s Show
40 Courage the Cowardly Dog (Mon-Wed, Fri) Hole in the Wall (Thu)
49 Movie (Mon) "Saw II"
46 Malcolm in the Middle (Mon)
49 Bubba's World (Thu)
51 Ultimate Adventure (Mon) Dream Season Celebrity (Tue) Sighting in With Shooting USA (Wed) Hunt Masters (Thu) Primos' Truth About Whitetails (Fri)
52 The Andy Griffith Show
55 Say Yes to the Dress: Big Bliss (Mon, Wed-Thu) 19 Kids and Counting (Tue) Say Yes to the Dress (Fri)
4:45 40 MAD (Tue, Fri)
4:49 44 CSI: Crime Scene Investigation (Mon)
4:55 16 Mater's Tall Tales (Tue, Thu)
5:00 2 2 KDKA-TV News at Five
4 4 Channel 4 Action News at 5
5 5 NewsChannel 5 at 5
6 6 WJAC-TV News at 5 PM
7 22 Maury
8 25 WHAG at 5
10 53 Swift Justice With Nancy Grace
11 11 Channel 11 News
12 12 News
13 13 The Electric Company
13 36 Easy Yoga for Arthritis With Peggy Cappy (Tue)
22 Cheers
23 Unsolved Mysteries
24 Everyday History (Wed-Fri)
25 Outside the Lines First Report (Mon-Thu)
27 Around the Horn
28 World Poker Tour: Season 8 (Mon, Wed) Equestrian (Tue) Mike Tomlin Press Conference (Thu) Action Sports World Tour (Fri)
29 Law & Order: Special Victims Unit (Mon-Tue) NCIS (Wed-Thu) House (Fri)
30 The Situation Room With Wolf Blitzer
33 SpongeBob SquarePants
35 Cash Cab (Mon, Thu-Fri) Cash Cab: After Dark (Tue) Storm Chasers (Wed)
36 Sonny With a Chance (Mon) Wizards of Waverly Place (Tue, Thu) Good Luck Charlie (Wed) The Suite Life on Deck (Fri)
37 CSI:

Your TV Channel	Sudden Link	Comcast	Somerfield / QCOL, Inc.
2	KDKA Pittsburgh (CBS)	KDKA-2 (CBS)	KDKA Pittsburgh (CBS)
3	WGCT.TV—We're Garrett County Television	(Info)	TNT
4	WTAE Pittsburgh (ABC)	WTAE-4 (ABC)	WTAE Pittsburgh (ABC)
5	WDTV Weston (CBS)	WCWB-22 WB	ESPN
6	C-SPAN2	WJAC-6 (NBC)	WJAC Johnstown (NBC)
7	WPMY-MNT	TV Guide	CNN
8	WHAG Hagerstown (NBC)	WGN	WWCP Johnstown (FOX)
9	Trinity Broadcasting Network	WWCP-8 (FOX)	ABC FAM
10	WPGH Pittsburgh (FOX)	WQPT36 (PBS)	Spike TV
11	WPXI Pittsburgh (NBC)	WPXI-11 (NBC)	WPXI Pittsburgh (NBC)
12	WBOY Clarksburg (NBC)	WNPA-19(UPN)	TBS
13	WQED Pittsburgh (IND)	WQED-13(PBS)	WQED Pittsburgh (PBS)
14	WPCB Greensburg (IND)	QVC	Discovery Channel
15	Home Shopping Network	WPCB-40 (IND)	Disney Channel
16	WGPT Oakland (PBS)	Headline News	Arts & Entertainment
17	WPCW CW	HBO	PAX
18	The Weather Channel	Trinity	USA Network
19	TV Guide Channel	Shop NBC	ESPN2
20	Celebrity Shopping Network	Hallmark	CMT
21			Food Network
22	WGN (Chicago) (IND)		WGPT Oakland (PBS)
23	Lifetime Television	HSN	WPCB (Wall, PA IND)
24	The History Channel	EWTN	Outdoor Channel
25	ESPN Classic	CSPAN	C-SPAN
26	ESPN2	CSPAN	Turner Classic Movies
27	ESPN (All Sports Network)		The Learning Channel
28	Fox Sports Pittsburgh	PIN	Nickelodeon
29	USA	Lifetime	Lifetime Network
30	CNN (Cable News Network)	Arts & Entertainment	CNBC
31	CNN Headline News		Local Information Chan.
32	Great American Country	CNN	QVC Shopping Channel
33	Nickelodeon	Fox News Channel	Trinity Broadcasting
34	American Movie Classics	TBS	VH-1
35	The Discovery Channel	ESPN	Great American Country
36	Disney	ESPN2	Fox Sports Pittsburgh
37	Arts & Entertainment	Fox Sports Pittsburgh	Game Show Network
38	TBS Superstation	TNT	Cartoon Network
39	ABC Family	FX	SciFi
40	Cartoon Network	Animal Planet	The Weather Channel
41	CNBC	Disney	History Channel
42	Fox News Channel	Nickelodeon	TV Land
43	Sci-Fi	History	WNPA (Johnstown UPN)
44	Spike TV	MSNBC	Home Shopping
45	TNT	CNBC	Outdoor Life Channel
46	FX	Country Music TV	Home & Garden
47	National Geographic	Food Network	FX Network
48	MSNBC	VH-1	TV Guide Channel
49	Speed Channel	MTV	Speed Channel
50	Game Show Network	Weather Channel	FOX News Channel
51	The Outdoor Channel	Comedy Central	
52	TV Land	Learning Channel	
53	SoapNet	Discovery Channel	
54	The Golf Channel	Sci-Fi	
55	WE Womens Entertainment	USA	
56	HGTV	E!	
57	Comedy Central	Bravo	
58	The Learning Channel	HGTV	
59		Oxygen	
60		TV Land	
61		Cartoon Network	
62		Travel Channel	
63		AMC	
64		Court TV	
65	MTV	Inspiration	
66	CMT	Family Channel	
67	VH-1	PAXNET	
68	Hallmark Channel	Speed Channel	
69	Animal Planet	Outdoor Channel	
70	Food Network	Spike	Golf (QCOL only)
71	C-SPAN		
98		VH1	WCWB Pittsburgh 22
99		Showtime	

SATURDAY MORNING — NOVEMBER 27, 2010

	6 AM	6:30	7 AM	7:30	8 AM	8:30	9 AM	9:30	10 AM	10:30	11 AM	11:30	12 PM
CBS 2 2 3 5	(2)KDKA-TV Saturday Morning News (N) (5)Wize Buys		(5)Doodle-bops Rockin' Road Show ⌘	(5)Doodle-bops Rockin' Road Show ⌘	(2)The Early Show (5)Sabrina's Secret Life	(5)Sa-brina, the Animated Series (In Stereo) (EI)	(5)The Early Show (N) (In Stereo) ⌘		(2)Sabrina's Secret Life (EI) ⌘	(2)Sa-brina, the Animated Series (In Stereo) (EI)	(2)Home-town High Q (5)Busytown Mysteries	(2)Home-town High Q (5)Busytown Mysteries	(2)CNET Holiday Tech Guide (5)Paid Program
WTAE 4	(5:00) Channel 4 Action News (N)		Good Morning America (N) ⌘		Ch. 4 Action News-8AM (N)				That's So Raven (EI) ⌘	That's So Raven (EI) ⌘	Hannah Montana (EI) ⌘	Suite Life of Zack & Cody	College Football
NBC 6 6 8 25 11 8 12 12	(6)Walk Yr Way (8)WHAG News 6 (11)News (12)Old House	(6)Paid Prog. (12)Wall Street Journal Rpt.	(6)(8)(12)Today (N) (In Stereo) ⌘ (11)Channel 11 News (N)				(5)Paid (8)Turbo (11)Macy's Holiday Parade (12)Faith Seeds	(6)Paid Program (8)Sheildon (12)In Search of the Truth	(6)(12)Turbo Dogs ⌘ (8)The Magic School Bus ⌘	(6)(12)Sheil-don (In Stereo) (EI) ⌘ (8)Babar (EI) ⌘	(6)(11)(12)The Magic School Bus ⌘ (8)Willa's Wild Life ⌘	(6)(11)(12)Ba-bar (EI) ⌘ (8)Pearlie (In Stereo) (EI) ⌘	(6)(11)(12)Wil-la's Wild Life (8)Paid Program
MNT 7 22	Paid Program	Paid Program	Mad About... (N)	Animal Exploration	Paid Program	Paid Program	Paid Program	Paid Program	Paid Program	Paid Program	Paid Program	Paid Program	College Football
FOX 10 53	Paid Program	Paid Program	Eco Com-pany ⌘	Wild America (EI)	10 Minute Meals	Paid Program	Paid Program	Paid Program	Market-place	Market-place	Market-place	Market-place	Paid Program
PBS 13 13	Easy Yoga for Arthritis With Peggy Cappy		Sewing With Nancy: Applique Know-How		New Play Piano in a Flash: 3 Steps to Piano Success Three steps to playing the piano.				Soups & Stews Families share their recipes.				
PBS 16 36	Love of Quilting	Keyboard Conversations Pianist Jeffrey Siegel performs. (In Stereo)			Dr. Lori Mosca's 3 Keys to Heart Health (In Stereo) ⌘			Brain Fitness: Peak Performance The brain and personal performance.			The Best of Ask This Old House (In Stereo)		Home Cooking
WGN 22	Singsation! (In Stereo)	Adelante Chicago	Paid Program	Paid Program	Paid Program	Paid Program	In the Heat of the Night "By Means Most Foul"		In the Heat of the Night (In Stereo) ⌘		Walker, Texas Ranger "Survival" (In Stereo)		Texas Ranger
LIFE 23	Paid Program	Paid Program	Paid Program	Paid Program	Paid Program	Paid Program	Paid Program	Paid Program	Forget Diets!	Paid Program	"*The Family Holiday*" (2007, Comedy) Dave Coulier. ⌘		
HIST 24	Paid Program	Paid Program	Heavy Metal "Liberty Convoy" ⌘		Ice Road Truckers "Danger At 55 Below"		Ice Road Truckers Ray faces Dalton. ⌘		Ice Road Truckers ⌘		Ice Road Truckers "Blood on the Dalton"		Ice Road Truckers
ESPN2 28	Whitetail Country	Realtree Outdoors	Browning Exped.	English Premier League Soccer: Aston Villa vs. Arsenal. (Live)					SportsCenter (Live) ⌘				College Football
ESPN 27	SportsCenter ⌘		SportsCenter ⌘		SportsCenter ⌘		SportsCenter (Live) ⌘		College GameDay (Live) ⌘				College Football
FSP 21	Tales of the Hunt	Outdoor Secrets	Petersen's Hunting	Guns and Ammo '10	In Fisher-man	Steelers Youth	H.S. Edition	High School Football: Pennsylvania Class A Championship: Teams TBA. From Heinz Field. (Live)					FSN Championship
USA 29	Monk The death of a skydiver. ⌘		Paid Program	Paid Program	Paid Program	Paid Program	Burn Notice Michael breaks into prison.		★★★ "*Hairspray*" (2007, Musical Comedy) John Travolta. A Baltimore girl becomes an overnight celebrity. ⌘				
CNN 30	CNN Saturday Morning		Sanjay Gupta, MD		CNN Saturday Morning				Newsroom		Newsroom		Newsroom
NICK 39	Family Matters	Family Matters	Adven./ Jimmy	Adven./ Jimmy	Fairly Odd-Parents	Fairly Odd-Parents	SpongeBob	SpongeBob	T.U.F.F. Puppy (N)	T.U.F.F. Puppy (N)	The Pen-guins	Planet Sheen	Victorious (In Stereo)
AMC 32	Paid Program	Forget Diets!	Paid Program	Paid Program	Paid Program	Paid Program	The Three Stooges	★★★ "*The Ballad of Josie*" (1968, Western) Doris Day. A woman's sheep business irritates her ranching neighbors. ⌘					"*Culpepper Cattle Co.*"
TDC 33	Paid Program	Paid Program	Paid Program	Paid Program	Discovery Channel (In Stereo) ⌘	CME	Storm Chasers "Twister Twilight Zone" ⌘		Swamp Loggers "Water-logged" ⌘		Dirty Jobs Collecting Louisiana alligator eggs.		Deadliest Catch
DISN 38	Chugging-ton	Imag. Movers	Handy Manny	Special Agent Oso	Mickey Mouse	Mickey Mouse	Phineas and Ferb	Phineas and Ferb	Phineas and Ferb	Fish Hooks	Suite Life on Deck	Suite Life on Deck	Wizards-Place
A&E 37	Paid Program	Paid Program	Celebrity Ghost Stories ⌘		Sell This House!	Sell This House!	Sell This House!	Sell This House!	Sell This House!	Sell This House!	Sell This House!	★★ "*Cocktail*" (1988) Tom Cruise. ⌘	
TBS 31	Married... With	Married... With	Steve Harvey	★★ "*The Road to El Dorado*" (2000, Musical) Animated. Two rogues find the fabled city of gold.				★★ "*First Kid*" (1996) Sinbad. A government agent guards the president's bratty young son.				★★ "*Two Weeks Notice*" (2002) ⌘	
FAM 35	Paid Program	Paid Program	★★★ "*Pirates of the Caribbean: The Curse of the Black Pearl*" (2003) Johnny Depp. A blacksmith and a pirate must rescue a kidnapped damsel.						Holly and Hal Moose: Christmas Adventure		★★★ "*Ice Age*" (2002, Comedy) Voices of Ray Romano. ⌘		
TOON 46	Tom & Jerry	Super Hero	Ben 10 Ult.	Beyblade	Pokemon: DP Sinnoh	Sym-Bionic Titan	Generator Rex	Star Wars: Clone	Bakugan: Gundalian	Hot Wheels	"*Pokémon: Arceus and the Jewel of Life*" (2009, Action)		
FNC 45	The O'Reilly Factor		FOX and Friends Saturday						Bulls and Bears	Cavuto on Business	Forbes on FOX ⌘	Cashin' In ⌘	America's News HQ
SYFY 59	Paid Program	Paid Program	Paid Program	Paid Program	Paid Program	Paid Program	The Twilight Zone "The Thirty-Fathom Grave"		"*Infestation*" (2009, Horror) Ray Wise Survivors try to fend off a swarm of enormous insects. ⌘				"*Swarmed*" (2005)
SPIKE 44	Sexy Abs (In Stereo)	Paid Program	Paid Program	Paid Program	Instant Slim Down!	Paid Program	★★ "*Star Wars: Episode I -- The Phantom Menace*" (1999) Liam Neeson. Young Anakin Skywalker begins to learn about the Force. (In Stereo)						"*Star Wars Ep 2*"
TNT 35	Law & Order "Angel" (In Stereo)		Law & Order "Precious" (In Stereo)		Law & Order "Jeopardy" (In Stereo)		Rizzoli & Isles Maura sets up Jane on a date.		Southland "Westside" (In Stereo) ⌘		The Closer Brenda prepares for an interview.		Law & Order
FX 49	Paid Program	Paid Program	The Bernie Mac Show	The Bernie Mac Show	★★ "*Black Knight*" (2001) A theme-park employee is transported to medieval England.				★★ "*Are We There Yet?*" (2005) A divorcee's two children torment a man on a road trip.				"*Alvin-Chipmnk*"
NGEO 47	Paid Program	Paid Program	Paid Program	Paid Program	Paid Program	Paid Program	Border Wars A secret stash of money.		Border Wars "Dirty Money"		Border Wars "Fog of War"		Border Wars
MSNBC 48	City in Fear: Dennis Rader.	BTK Killer	MSNBC News Live (N)		MSNBC News Live (N)		MSNBC News Live (N)		MSNBC News Live (N)		MSNBC News Live (N)		Love and Death
SPEED 43	Paid Program	Paid Program	Gearz	Gearz	Gearz	Gearz	Gearz	Gearz	Gearz	Gearz	Gearz	Gearz	Gearz
OUTDR 51	Gold Fever		Wanna Go Fishing	Match Fish.	Bill Dance Saltwater	Ducks Unlimited TV	Buckmas-ters	Jim Zumbo Outdoors	Buck Com-mander	Addicted, Out	Craig Morgan	Benelils	Gold Fever
TVL 52	Roseanne (In Stereo)	Roseanne (In Stereo)	The Nanny (In Stereo)	The Nanny (In Stereo)	The Nanny (In Stereo)	The Nanny (In Stereo)	The Nanny (In Stereo)	The Nanny (In Stereo)	The Nanny (In Stereo)	★★★ "*My Cousin Vinny*" (1992) An inept lawyer tries to free his cousin from a Dixie jail.			
WE 69	Paid Program	Tri-Vita - Nopalea	Paid Program	Paid Program	Paid Program	Paid Program	Paid Program	Paid Program	"*Home for the Holidays*" (2005) Sean Young. A woman struggles to adopt her orphaned relatives.				"*Heart-breakers*"
COM 57	Paid Program	Paid Program	Paid Program	Paid Program	Com.-Pres-ents	Com.-Pres-ents	Steve Byrne: The Byrne Identity ⌘		Scrubs (In Stereo)	Scrubs (In Stereo)	Scrubs (In Stereo)	Scrubs (In Stereo)	"*Barber-shop 2*"
TLC 50	Paid Program	Paid Program	Paid Program	Paid Program	Paid Program	Paid Program	Property Ladder Outdated ranch house.		Property Ladder "A Hairy Situation" ⌘		Property Ladder "The Friendship Flip Fiasco"		Property Ladder
HALL 38	★★★ "*Off Season*" (2001) Sherilyn Fenn. A boy believes a vacationer is really Santa Claus. ⌘				★★ "*Ebbie*" (1995, Fantasy) Susan Lucci. Female version of Dickens' "A Christmas Carol." ⌘				"*Moonlight and Mistletoe*" (2008) Nick and his daughter fight to keep their theme park open.				"*What I Did*"

SATURDAY AFTERNOON — NOVEMBER 27, 2010

	12:30	1 PM	1:30	2 PM	2:30	3 PM	3:30	4 PM	4:30	5 PM	5:30	6 PM	6:30
CBS 2 2 3 5	(2)10 Minute Meals (5)Paid Program	(2)★★ "*Are We There Yet?*" (2005, Comedy) Ice Cube, Nia Long, Jay Mohr. A divorcee's two children torment a man on a road trip. (5)To Be Announced				College Football Today (Live) ⌘	College Football: LSU at Arkansas. (Live) ⌘						
WTAE 4	(12:00) College Football: Teams To Be Announced. (Live)						College Football: Teams To Be Announced. (Live)						
NBC 6 6 8 25 11 8 12 12	(6)(11)(12)Pearl-ie Pearlie fills in; magical stick. (8)Paid Program	(6)(8)(12)Paid Program (11)Turbo Dogs (In Stereo) (EI) ⌘	(6)(8)(12)Paid Program (11)Sheldon "Crabby's School Daze"	College Football: Grambling State vs. Southern. From the Louisiana Superdome in New Orleans. (In Stereo Live) ⌘							(6)News (8)WHAG 6PM (11)News (12)News		NBC Nightly News (N) ⌘
MNT 7 22	(12:00) College Football: Kentucky at Tennessee. (Live)						Paid Program	★★ "*Pearl Harbor*" (2001, War) Ben Affleck, Josh Hartnett, Kate Beckinsale. Friends join a war effort after the Japanese attack Hawaii. ⌘					
FOX 10 53	Paid Program	Paid Program	Paid Program	"*Fishtales*" (2007, Comedy) Billy Zane. An evil fisherman threatens a beautiful mermaid. ⌘			Two and a Half Men	Two and a Half Men	Old Christ-tine	Old Christ-tine	Two and a Half Men		Friends ⌘
PBS 13 13	(10:00) Soups & Stews Families share their recipes.			Ciao Pittsburgh Mary Ann Esposito in the QED Kitchen.			The B.E. Taylor Christmas Live at Heinz Hall				Lights: Displays		Happy Holidays
PBS 16 36	(12:00) America's Home Cooking: Chocolate Chocolate recipes. ⌘			Rick Steves' European Christmas Seven European cultures at Christmastime. (In Stereo) ⌘			Celtic Woman: Songs From the Heart Music.				Great Performances Seasonal favorites.		
WGN 22	Texas Ranger	Law & Order: Criminal Intent "The Healer"		Law & Order: Criminal Intent (In Stereo) ⌘		Law & Order: Criminal Intent (In Stereo) ⌘	Law & Order: Criminal Intent (In Stereo) ⌘		Law & Order: Criminal Intent "Sound Bodies"		The Unit Bob wants to cancel a dignitary's visit.		
LIFE 23	"*Family Holiday*"	"*Eve's Christmas*" (2004) A woman gets a second chance to rethink a fateful decision. ⌘				"*An Accidental Christmas*" (2007) Two children scheme to reunite their estranged parents. ⌘			"*Home by Christmas*" (2006) A homemaker loses everything after her husband divorces her. ⌘				
HIST 24	Ice Road Truckers	Ice Road Truckers "A Rookie's Nightmare"		Ice Road Truckers "The Dalton Strikes Back"		Ice Road Truckers "Convoy to Hell" ⌘	Ice Road Truckers "A Legend Meets His End"		Ice Road Truckers The melt approaches. ⌘		Ice Road Truckers ⌘		
ESPN2 28	(12:00) College Football: Teams To Be Announced. (Live)					Football Scoreboard	College Football: Teams To Be Announced. (Live)						Football Scoreboard
ESPN 27	(12:00) College Football: Teams To Be Announced. (Live)					Football Scoreboard	College Football: Teams To Be Announced. (Live)						Football Scoreboard
FSP 21	Penguins Faceoff	NHL Hockey: Calgary Flames at Pittsburgh Penguins. Mellon Arena. (Live)					Penguins Postgame	FSN Championship	High School Football: Pennsylvania Class AAA Championship: Teams TBA. From Heinz Field. (Live)				
USA 29	★★ "*Over Her Dead Body*" (2008) A jealous ghost tries to destroy her groom's new romance.			★★★ "*Juno*" (2007, Comedy-Drama) Ellen Page. A teen decides to give up her unborn child for adoption. ⌘					★★ "*Along Came Polly*" (2004) Ben Stiller. A jilted newlywed finds solace with another woman.				
CNN 30	(12:00)News-room	Your Money			Newsroom		Newsroom		Newsroom		The Situation Room With Wolf Blitzer		
NICK 39	Victorious (In Stereo)	Victorious (In Stereo)	Victorious (In Stereo)	Victorious (In Stereo)	Victorious (In Stereo)	Big Time Rush	Big Time Rush	SpongeBob	SpongeBob	SpongeBob	SpongeBob	iCarly (In Stereo)	iCarly (In Stereo)
AMC 32	(12:15) Movie: ★★ "*The Culpepper Cattle Company*" (1972, Western) Gary Grimes. Cont'd			★ "*Wild Wild West*" (1999, Action) Will Smith. Secret agents fight to stop a presidential assassination. ⌘			★★★ "*A Few Good Men*" (1992, Drama) Tom Cruise, Jack Nicholson, Demi Moore.						
TDC 33	Deadliest Catch	Deadliest Catch "When Hell Freezes Over"		Deadliest Catch (In Stereo) ⌘		Deadliest Catch "Glory Days" (In Stereo) ⌘	Deadliest Catch "The Darkened Seas" ⌘		Deadliest Catch "Blown Off Course" (In Stereo)		Deadliest Catch "Empty Throne" (In Stereo)		
DISN 38	Wizards-Place	Good Luck Charlie	Shake it Up! ⌘	Hannah Montana	Hannah Montana	Phineas and Ferb	★★★ "*Cars*" (2006, Comedy) Animated. A race car gets stranded in a town along Route 66. ⌘			Shake it Up! ⌘	Shake it Up! ⌘	Shake it Up! ⌘	
A&E 37	(11:30) Movie: "*Cocktail*" (1988) ⌘ Cont'd	★★★ "*Heat*" (1995, Crime Drama) Al Pacino, Robert De Niro, Val Kilmer. A homicide detective matches wits with a cunning adversary. ⌘								★★★ "*The Fugitive*" (1993, Suspense) Harrison Ford. ⌘			
TBS 31	(11:27) Movie: "*Two Weeks Notice*" (2002)	★★ "*Bewitched*" (2005) An actual witch stars in a TV remake of the 1960s sitcom. ⌘			According to Jim		Everybody-Raymond	Everybody-Raymond	Everybody-Raymond	Everybody-Raymond	The King of Queens	The King of Queens	
FAM 35	(11:00) "*Ice Age*" ⌘	★★★ "*A Boy Named Charlie Brown*" (1969) Animated. Chuck aims for national spelling bee. ⌘				★★★ "*Snoopy, Come Home*" (1972) Animated. Snoopy searches for his original owner. ⌘			★★ "*Home Alone 4*" (2002) wants to reunite his estranged parents.				
TOON 46	"*Pokémon: Arceus*"	★★ "*Open Season*" (2006, Comedy) Voices of Martin Lawrence.			★★★ "*Shrek*" (2001) Animated. A monster and a donkey make a deal with a mean lord.			"*Firebreather*" (2010, Fantasy) Voices of Jesse Head, Dana Delany.			"*Spy Kids 2: The Island of Lost Dreams*" (2002)		
FNC 45	(12:00)America's News HQ			Jrnl Edit. Rpt	Fox News Watch	Glenn Beck	America's News HQ				America's News HQ		
SYFY 59	(12:00) Movie: "*Swarmed*" (2005, Suspense) Michael Shanks. Cont'd			"*Anacondas: Trail of Blood*" (2009) An enormous snake spawns into two deadly creatures. ⌘			"*Anaconda 3: Offspring*" (2008, Horror) A mercenary and a scientist must stop two giant snakes.				★★★ "*Jurassic Park*" (1993) Sam Neill.		
SPIKE 44	(12:00) Movie: ★★ "*Star Wars: Episode II -- Attack of the Clones*" (2002) Obi-Wan Kenobi and his apprentice protect the former queen. Cont'd						★★★ "*Star Wars: Episode III -- Revenge of the Sith*" (2005) Ewan McGregor. Anakin Skywalker joins the dark side and becomes Darth Vader.						"*Star Wars Ep. I*"
TNT 35	(12:00) Law & Order	★★ "*A Perfect Murder*" (1998, Mystery) A man plots to have his wife murdered by her lover. ⌘				★★ "*Out of Time*" (2003, Suspense) Denzel Washington. A police chief is accused of setting a deadly arson. ⌘				★★★ "*Michael Clayton*" (2007, Drama) George Clooney. ⌘			
FX 49	(12:00) Movie: ★★ "*Alvin and the Chipmunks*" (2007, Comedy) Cont'd			★★★ "*13 Going on 30*" (2004) Mark Ruffalo An uncool girl magically becomes a successful adult.			★★ "*Anger Management*" (2003, Comedy) Adam Sandler. A meek businessman clashes with an aggressive therapist.				"*You Don't Mess*"		
NGEO 47	(12:00) Border Wars	Border Wars "Manhunt"		Great Migrations "Born to Move"		Great Migrations "Need to Breed"	Great Migrations "Feast or Famine"		Great Migrations "Race to Survive"		Great Migrations "Behind the Scenes"		
MSNBC 48	Love and Death	The Spy Who Loved Her		The Vanishing A decorated Marine vanishes.		Broken Vows Perry family.	Dead Men Talking: The Buried Man		Dead Men Talking: Trail of Evidence		Witness: The Kidnapping of Patty Hearst		
SPEED 43	Gearz	Gearz	Gearz	Dangerous Drives		Dangerous Drives	Dangerous Drives		Dangerous Drives		Dangerous Drives		
OUTDR 51	(12:00) Gold Fever	Ultimate Outdoors	Bass Pro Shops	Scouting, Adv.	Outdoor Ch.	Impossible Shots	Gun Nuts	Trophy Hunters TV	Game Chasers	Speargun Hunter	Step Outside	Magnum TV	Adventures Abroad
TVL 52	"*My Cousin*"	★★★ "*Jerry Maguire*" (1996, Romance-Comedy) Tom Cruise, Cuba Gooding Jr. An attack of conscience changes an L.A. sports agent's life.						Andy Griffith	Andy Griffith	Andy Griffith	Andy Griffith	Andy Griffith	Andy Griffith
WE 69	(12:00) Movie: ★★ "*Heartbreakers*" (2001, Comedy) Sigourney Weaver. ⌘ Cont'd			The Locator ⌘		The Locator "Desperate Mothers" ⌘	The Locator ⌘		The Locator ⌘		The Locator ⌘	Downsized "Down But Not Out" ⌘	
COM 57	(12:15) Movie: ★★★ "*Barbershop 2: Back in Business*" (2004, Comedy) Ice Cube. ⌘ Cont'd			★★ "*School for Scoundrels*" (2006) A professor and a student love the same woman. ⌘			★★ "*National Lampoon's Christmas Vacation*" (1989, Comedy) Chevy Chase, Randy Quaid. ⌘						Jeff Dunham: Spark
TLC 50	Property Ladder	48 Hours: Hard Evidence (In Stereo) ⌘		48 Hours: Hard Evidence "Missing Molly"		48 Hours: Hard Evidence (In Stereo) ⌘	48 Hours: Hard Evidence "Citizen Jane"		48 Hours: Hard Evidence (In Stereo) ⌘		48 Hours: Hard Evidence Dream of murder.		
HALL 38	(12:00) Movie: "*What I Did for Love*" (2006) Jeremy London. ⌘ Cont'd			★★ "*A Family Thanksgiving*" (2010, Drama) Daphne Zuniga, Faye Dunaway, Dan Payne. ⌘			"*The Christmas Choir*" (2008, Drama) A homeless man inspires a workaholic to start a choir.				"*Debbie Macomber's Mrs. Miracle*" (2009)		

SATURDAY EVENING — NOVEMBER 27, 2010

	7 PM	7:30	8 PM	8:30	9 PM	9:30	10 PM	10:30	11 PM	11:30	12 AM	12:30	1 AM
CBS 2 2 3 5	(2)News (5)News-Channel 5 Weekend Ed.	(2)The Insider (N) (5)Enter-tainment Tonight (N)	CSI: Crime Scene Investigation "Lover's Lanes" Murder at a bowling alley. (In Stereo) ⌘ (DVS)		CSI: Miami "Show Stopper" A popular musician bursts into flames. (In Stereo) ⌘		48 Hours Mystery (In Stereo) ⌘		(2)News (5)News-Channel 5	(2)Steelers Huddle (5)How I Met Your Mother	(2)Criminal Minds (5)How I Met Your Mother	(5)Grey's Anatomy "Didn't We Almost Have It All"	(2)NUM-B3RS "Sabotage" (In Stereo) ⌘
WTAE 4	Ch. 4 Action News (N)	Inside Edition Weekend ⌘	College Football: Teams To Be Announced. (Live)							Ch. 4 Action News at 11 (N)	The Unit "Unannounced" Bob wants to cancel a dignitary's visit.		The Unit "Gone Missing"
NBC 6 6 8 25 11 8 12 12	(6)Judy (8)WHAG News 7 (11)Jerome B. (12)Jeop-ardy	(6)Judge J. (8)Sports Connection (11)Jeop-ardy (12)Wheel of Fortune	Merry Mada-gascar Santa gets amnesia. (In Stereo) ⌘	Kung Fu Panda Holiday Special (In Stereo) ⌘	★★ "*Bee Movie*" (2007, Comedy) Voices of Jerry Seinfeld, Renée Zellweger, Matthew Broderick. Premiere. Animated. A bee decides to sue the human race for the theft of honey. (In Stereo) ⌘				(6)News (8)WHAG 11PM (11)News (12)News	Saturday Night Live Bryan Cranston; Kanye West performs. (In Stereo) ⌘			(6)Catch (8)Poker (11)Jerome B. (12)NUM-B3RS
MNT 7 22	Family Guy (In Stereo)	Family Guy (In Stereo)	★★ "*Popeye*" (1980) Robin Williams. The cartoon sailor and friends come to song-filled life.				American Dad ⌘	American Dad ⌘	Paid Program	Paid Program	It's Alive! Join your house.		
FOX 10 53	Friends ⌘	Seinfeld (In Stereo)	★★ "*Click*" (2006, Comedy) Adam Sandler. An architect's new remote controls his universe.				Channel 11 News	Champ-Chase	Fringe Fifteen people suffer amnesia. ⌘		Running Wilde	Paid Program	Bones (In Stereo)
PBS 13 13	Happy Holidays: Andy Williams		Celtic Woman: Songs From the Heart Music.				Celtic Thunder Christmas Holiday standards and originals. (In Stereo)			Celtic Woman: Songs From the Heart Music.			
PBS 16 36	Great Performances Seasonal favorites.		John Sebastian Presents: Folk Rewind (My Music) Artists of the 1950s and '60s. (In Stereo)				Albert King With Stevie Ray Vaughan in Session (In Stereo)			Jeff Beck Honors Les Paul Tribute to a legendary guitarist. (In Stereo)			Les Paul-Live
WGN 22	Bones A body is found in an outhouse. ⌘		Bones "The Graft in the Girl" (In Stereo) ⌘		America's Funniest Home Videos ⌘		NBA Basketball: Chicago Bulls at Sacramento Kings. ARCO Arena. (In Stereo Live) ⌘					WGN News at Nine (N)	Entourage (In Stereo)
LIFE 23	"*Thomas Kinkade's Christmas Cottage*" (2008) A young artist paints a mural of his hometown. ⌘				"*Undercover Christmas*" (2003) An FBI agent protects a waitress at his parents' home. ⌘				"*An Accidental Christmas*" (2007) Two children scheme to reunite their estranged parents. ⌘				How I Met/ Mother
HIST 24	The Beatles on Record ⌘		Woodstock: Now & Then Participants recall the Woodstock experience. ⌘				Sex in '69: Sexual Revolution in America ⌘				Woodstock: Now & Then ⌘		
ESPN2 28	College Football: Teams To Be Announced. (Live)						Football Scoreboard	College Basketball: Las Vegas Invitational -- Arizona vs. Kansas. From Las Vegas. (Live)				NBA Tonight (Live)	College Football
ESPN 27	Football Scoreboard	College Football: Georgia Tech at Georgia. (Live)						SportsCenter (Live) ⌘			College Football Final (Live) ⌘		SportsCenter
FSP 21	FSN Championship	High School Football: Pennsylvania Class AAAA Championship: Teams TBA. From Heinz Field. (Live)					FSN Championship	High School Football: Pennsylvania Class AA Championship: Teams TBA. From Heinz Field.					The Final Score
USA 29	★★ "*The Pacifier*" (2005, Comedy) Vin Diesel. A Navy SEAL becomes the guardian of five siblings.		★★★ "*Elf*" (2003, Comedy) Will Ferrell. A man leaves Santa's workshop to search for his family.						★★ "*Semi-Pro*" (2008) Will Ferrell. A '70s-era musician buys a basketball league's worst team.				Law & Order: SVU
CNN 30	Newsroom		CNN Presents ⌘		Larry King Live		Newsroom		CNN Presents ⌘		Larry King Live		Newsroom
NICK 39	iCarly Spencer battles his online nemesis.		Victorious "Freak the Freak Out" (In Stereo)		Victoria Justice	Victorious (In Stereo)	George Lopez	George Lopez	George Lopez	George Lopez	George Lopez	George Lopez	George Lopez
AMC 32	Movie: "*A Few Good Men*" (1992) Cont'd		★★★ "*Something's Gotta Give*" (2003, Romance-Comedy) Jack Nicholson. A music exec falls for the mother of his young girlfriend. ⌘						★★★ "*Something's Gotta Give*" (2003) Jack Nicholson. A music exec falls for the mother of his young girlfriend. ⌘				
TDC 33	Deadliest Catch Skipper Phil battles for his life.		Deadliest Catch "Redemption Day" ⌘		Deadliest Catch "Valhalla" (In Stereo) ⌘		Deadliest Catch "Endless" (In Stereo) ⌘		Deadliest Catch Skipper Phil battles for his life.		Deadliest Catch "Redemption Day" ⌘		Deadliest Catch
DISN 38	Wizards-Place	Wizards-Place	Suite Life on Deck	Wizards-Place	Fish Hooks	Phineas and Ferb	Phineas and Ferb	Good Luck Charlie	Sonny With a Chance	Shake it Up! ⌘	Fish Hooks	The Suite Life on Deck "Lost at Sea" ⌘	
A&E 37	Movie: ★★★ "*The Fugitive*" (1993) Cont'd		★★★ "*Remember the Titans*" (2000) Denzel Washington. A black man coaches high-school football after integration. ⌘					Parking Wars	Parking Wars	Parking Wars	★★★ "*Remember the Titans*" (2000, Drama) Denzel Washington.		
TBS 31	Seinfeld (In Stereo)	Seinfeld (In Stereo)	★★★★ "*The Wizard of Oz*" (1939) A tornado whisks a Kansas farm girl to a magic land.				★★ "*The Princess Diaries 2: Royal Engagement*" (2004, Romance-Comedy) Anne Hathaway.				Glory Daze "Fake Me Home Tonight"		"*Austin Powers*"
FAM 35	★ "*Home Alone 3*" (1997) A clever 8-year

SUNDAY MORNING — NOVEMBER 28, 2010

	6 AM	6:30	7 AM	7:30	8 AM	8:30	9 AM	9:30	10 AM	10:30	11 AM	11:30	12 PM
CBS 2 2 5 5	(2)Hayes-Freeland (5)Wize	(2)Sunday Business Page	(2)Busy-town Mysteries (5)Animal Rescue	(2)Busy-town (5)Young Icons	(2)Joel Osteen ⌘ (5)Wings of Faith	(2)KD/PG Sunday Edition	CBS News Sunday Morning (N) (In Stereo) ⌘			Face the Nation (N) (In Stereo) ⌘	(2)Healing Foods (5)Ask the Lawyer	(2)Steelers Kick-Off (5)J & J	The NFL Today Host James Brown. (Live)
WTAE 4	(5:00)Ch. 4 Action News (N)	Good Morning America (N) ⌘			Ch. 4 Action News-8AM (N)				This Week With Christiane Amanpour (N) ⌘		The Chris Matthews Show (N)	Teen Kids News (In Stereo) (EI)	Emperor New
NBC 6 6 8 25 11 8 12 12	(6)Business (8)WHAG News 6 (11)Channel 11 (12)Paid	(6)Gospel Notes (12)Paid Program	(6)In Touch Min. (8)Treasure Hunters (12)Upper Room Church	(8)Contemporary Retirement (12)Evangelistic Outreach	(6)(8)Today (N) (In Stereo) ⌘ (12)Decision Makers		(6)Meet the Press (8)WHAG Weekend News at 9:00AM (12)Today	(8)WHAG News You Can Use	(6)Paid Program (8)(11)(12)Meet the Press (N) ⌘	(6)Improve Prostate Health	(6)Jack Van Impe (8)(12)Chris Matthews Show (11)Business	(6)Hyndman (8)Eastern Golf (11)Paid (12)Victory	Paid Program
MNT 7 22	Paid Program	Paid Program	Rock Hard Abs	Forget Diets!	Paid Program	Paid Program	Flawless Face	Paid Program	Paid Program	Paid Program	Paid Program	Paid Program	*"Snow Dogs"* ⌘
FOX 10 53	Our World, Enterprise	Paid Program	Paid Program	Paid Program	Paid Program	Paid Program	Paid Program	Paid Program	FOX News Sunday With Chris Wallace ⌘		Paid Program	Paid Program	Fox NFL Sunday
PBS 13 13	Longevity Tai Chi With Arthur Rosenfeld ⌘		The Road to Perfect Health With Brenda Watson (In Stereo) ⌘			Brain Fitness: Peak Performance The brain and personal performance.			Radio City Christmas Spectacular Starring the Rockettes (In Stereo)			Lights: Displays	B.E. Taylor Christmas
PBS 16 36	Cat in the Hat	Brain Fitness: Peak Performance The brain and personal performance.			Rick Steves' European Christmas Seven European cultures at Christmastime. (In Stereo) ⌘				Celtic Woman: Songs From the Heart Music. (In Stereo)				Easy Yoga for Arthritis
WGN 22	Tomorrow's	Dr. James A. Scudder	Bill Winston ⌘	Amazing Facts	Key of David	Beyond Today	Feed the Children	Word on Fire	America's Funniest Home Videos ⌘		★★ *"Pearl Harbor"* (2001, War) Ben Affleck. (In Stereo) ⌘		
LIFE 23	Paid Program	Paid Program	Paid Program	Paid Program	Hour of Power ⌘		Joei Osteen ⌘	Paid Program	Old Christine	Old Christine	★★ *"On the 2nd Day of Christmas"* (1997) Mary Stuart Masterson.		
HIST 24	Paid Program	Paid Program	Modern Marvels Famous barbecues. ⌘		Rumrunners, Moonshiners and Bootleggers Prohibition is a boon for smugglers. ⌘				Hillbilly: The Real Story Stories about mythic hillbillies spanning 300 years. ⌘				Andrew Jackson
ESPN2 26	Driven to Hunt ⌘	Pro Hunter Journal	ATP Tennis: Barclays World Tour Finals, Semifinals. From London. ⌘				SportsCenter (N) ⌘		College Football Final (N) ⌘		SportsCenter	Fantasy Football Now (Live)	
ESPN 27	SportsCenter	College Football Final ⌘	NFL Matchup		SportsCenter (Live) ⌘		Outside the Lines	Sports Reporters (N)	SportsCenter (Live) ⌘		Sunday NFL Countdown (Live) ⌘		
FSP 28	Paid Program	Paid Program	Paid Program	Healing Foods	Paid Program	Paid Program	Joe's Wildside	Outdoors, A. Probst	Pendleton Round-up	NHRA Unleashed (N)	Motorsports U	Inside Drag Racing (N)	Equestrian
USA 29	Monk Death of a circus ringmaster. ⌘		Paid Program	Creflo Dollar	Paid Program	Joei Osteen ⌘	Psych A gang member is killed. ⌘		Burn Notice Sam and Fiona help a widow.		NCIS The team tries to replace Ziva. (In Stereo)		NCIS "Reunion"
CNN 30	Newsroom			Sanjay Gupta, MD	CNN Sunday Morning		State of the Union With Candy Crowley		Fareed Zakaria GPS Fareed Zakaria.		Reliable Sources ⌘		State of the Union
NICK 33	Family Matters	Family Matters	All Grown Up ⌘	Adven./ Jimmy	Fairly Odd-Parents	Fairly Odd-Parents	SpongeBob	SpongeBob	Planet Sheen (N)	Planet Sheen (N)	The Penguins	T.U.F.F. Puppy	Victorious (In Stereo)
AMC 34	The Three Stooges	The Three Stooges	The Three Stooges	The Three Stooges	The Three Stooges	The Three Stooges	The Three Stooges	The Three Stooges	The Three Stooges	★★★ *"The Terminator"* (1984) A cyborg assassin from the future comes to present-day L.A.			
TDC 35	Paid Program	Paid Program	Paid Program	Jentezen Franklin	Joel Osteen ⌘	In Touch (In Stereo)	MythBusters Hosts test urban legends. ⌘		Auction Kings	Auction Kings	MythBusters "Boom Lift Catapult" (In Stereo)		Dirty Jobs (In Stereo)
DISN 36	Chuggington	Imag. Movers	Handy Manny	Special Agent Oso	Mickey Mouse	Mickey Mouse	Phineas and Ferb	Phineas and Ferb	Phineas and Ferb	Fish Hooks	Suite Life on Deck	Suite Life on Deck	Wizards-Place
A&E 37	Paid Program	Paid Program	Creating the World of Harry Potter: Creatures		Creating The World of Harry Potter		Private Sessions Vanessa Williams.		The Sopranos Tony's father's mistress. ⌘		The Sopranos "Marco Polo" (In Stereo) ⌘		*"Murder by Numbers"*
TBS 38	Married... With	★★★ *"Zathura"* (2005) A mysterious game propels two young brothers into outer space. ⌘			★★★ *"Stuart Little"* (1999) A mouse has various adventures. ⌘				★★ *"Ace Ventura: Pet Detective"* (1994, Comedy) Jim Carrey, Courteney Cox, Sean Young.				*"The Cat in the Hat"*
FAM 39	Paid Program	Paid Program	Boy Meets World	★★ *"Richie Rich"* (1994, Comedy) A young billionaire crosses paths with a greedy executive.			★★ *"Richie Rich's Christmas Wish"* (1998, Comedy) David Gallagher, Martin Mull. ⌘		★★ *"Home Alone 4"* (2002, Comedy) ⌘				
TOON 40	Tom & Jerry		Pokemon: DP Sinnoh	Would Happen	Destroy Build	Hole in the Wall ⌘	*"Ben 10: Alien Swarm"* (2009, Science Fiction) Ryan Kelley.			*"Scooby-Doo! Curse of the Lake Monster"* (2010, Comedy) Robbie Amell, Hayley Kiyoko.			
FNC 42	Jrnl Edit. Rpt	Fox News Watch	FOX and Friends Sunday						America's News HQ				America's News HQ
SYFY 45	Paid Program	Paid Program	Paid Program	Paid Program	Paid Program	Sleep Number	★★ *"Judge Dredd"* (1995, Action) A futuristic lawman battles a fiendishly clever criminal. ⌘				★ *"Skinwalkers"* (2007, Horror) Jason Behr, Elias Koteas. ⌘		
SPIKE 44	Paid Program	Get Ripped in 90 Days	Paid Program	Paid Program	Paid Program	Sleep Number	★★★★ *"Star Wars IV: A New Hope"* (1977, Science Fiction) Mark Hamill, Harrison Ford, Young Luke Skywalker battles evil Darth Vader. (In Stereo)						*"Star Wars V"*
TNT 45	Law & Order The death of a publisher.		Law & Order A woman is found murdered.		Law & Order "Barter" (In Stereo)		Law & Order "Sport of Kings" A jockey is shot.		★★ *"The Bucket List"* (2007) Dying men make a list of things to do before they expire. ⌘				*"Runaway Jury"* ⌘
FX 46	Paid Program	Paid Program	★★ *"Rules of Engagement"* (2000) Tommy Lee Jones. An old friend defends a Marine accused of killing civilians.					★★ *"The Transporter"* (2002) A mercenary changes his mind-set after meeting a woman.				★★ *"The Day After Tomorrow"* (2004)	
NGEO 47	Paid Program	Paid Program	Rock Hard Abs	Paid Program	Paid Program	Paid Program	Dog Whisperer A dog is too aggressive.		Fight Science "Fighting Back"		Fight Science "Stealth Fighters"		Fight Science
MSNBC 48	Lockup: Raw Long periods of monotony.		Hardball Weekend	Your Business	MSNBC News Live (N)		MSNBC News Live (N)		MSNBC News Live (N)		MSNBC News Live (N)		Secrets and Lies
SPEED 49	Paid Program	Paid Program	Hot Rod TV SEMA.	Hot Rod TV (In Stereo)	Hot Rod TV (In Stereo)	Hot Rod TV (In Stereo)	Hot Rod TV (In Stereo)	Hot Rod TV (In Stereo)	Hot Rod TV (In Stereo)	Hot Rod TV (In Stereo)	Hot Rod TV (In Stereo)	Hot Rod TV (In Stereo)	Hot Rod TV (In Stereo)
OUTDR 51	Reel in the Outdoors	Scouting, Adv.	Speargun Hunter	Match Fish.	L.L. Bean Guide	The Professionals	Driven TV	Duck Commander	Boone and Crockett	American Archer	Drop Zone	Hunter's Specialties	Archer's Choice
TVL 52	Roseanne (In Stereo)	Roseanne (In Stereo)	The Nanny (In Stereo)	The Nanny (In Stereo)	The Nanny (In Stereo)	The Nanny (In Stereo)	The Nanny C.C.'s pooch is dognapped.		The Nanny (In Stereo)	The Nanny (In Stereo)	The Nanny (In Stereo)	The Nanny (In Stereo)	I Dream of Jeannie
WE 55	Paid Program	Paid Program	Paid Program	Paid Program	Paid Program	Paid Program	Paid Program	Designing Spaces	Amazing Wedding Cakes ⌘		Amazing Wedding Cakes ⌘		Wedding Cakes
COM 57	Paid Program	Paid Program	Paid Program	Paid Program	Com.-Presents		★★ *"Major League"* (1989, Comedy) Tom Berenger. A ragtag team tries to turn its poor performance around. ⌘				Scrubs (In Stereo)	Scrubs (In Stereo)	Scrubs (In Stereo)
TLC 59	Paid Program	Paid Program	Faith-Dr. Price	Frederick K.C.	Paid Program	Paid Program	Say Yes: ATL	Say Yes: ATL	Say Yes: ATL	Say Yes Dress	Say Yes Dress	Say Yes Dress	Say Yes Dress
HALL 60	★★★ *"One Magic Christmas"* (1985) An angel tries to help a woman plagued with difficulties.				*"Christmas in Canaan"* (2009) A white boy and a black schoolmate become friends in 1960s Texas.				*"The Christmas Card"* (2006) Ed Asner. A soldier falls for a woman who wrote a well-wishing card.				*"National Tree"*

SUNDAY AFTERNOON — NOVEMBER 28, 2010

	12:30	1 PM	1:30	2 PM	2:30	3 PM	3:30	4 PM	4:30	5 PM	5:30	6 PM	6:30
CBS 2 2 5 5	(12:00) The NFL Today Host James Brown.	NFL Football: Pittsburgh Steelers at Buffalo Bills. Ralph Wilson Stadium. (Live) ⌘						(2)The Extra Point (5)NFL Postgame (Live)	(5)To Be Announced	(2)The Nightly Sports Call: Special Edition (5)Lucas Oil Off Road Racing: E3 Spark Plugs Nationals. ⌘		(2)CBS Evening News/ Mitchell (5)News 5	(2)News (5)CBS Evening News/Russ Mitchell
WTAE 4	The Replacements	Jack Hanna's Into the Wild	Paid Program	Inside Edition Weekend ⌘	Paid Program	Real Green ⌘	Open House (N) (In Stereo)	Paid Program	Paid Program	The Magnificent Mile 2010 Lights Festival		Ch. 4 Action News at 6 (N)	ABC World News Sunday ⌘
NBC 6 6 8 25 11 8 12 12	Paid Program	(6)(8)(12)Skiing: Aspen Winternational. From Aspen, Colo. (In Stereo) ⌘ (11)To Be Announced		Figure Skating: ISU Grand Prix: Trophee Eric Bompard Cachemire. From Paris. (In Stereo) ⌘				Holiday Celebration on Ice From Rapid City, S.D. (N) (In Stereo) ⌘				(6)News (8)WHAG 6PM (11)News (12)News	NBC Nightly News Stereo.
MNT 7 22	(12:00) Movie: ★★ *"Snow Dogs"* (2002) Cuba Gooding Jr. ⌘ Cont'd			Paid Program	Paid Program	★ *"Gone in Sixty Seconds"* (2000) A retired thief must steal 50 cars to save his brother. ⌘				Paid Program	Paid Program	TMZ (N) (In Stereo) ⌘	
FOX 10 53	Fox NFL Sunday	NFL Football: Regional Coverage. Vikings at Redskins or Packers at Falcons or Panthers at Browns. (In Stereo Live) ⌘						NFL Football (In Stereo Live) ⌘					
PBS 13 13	(12:00) The B.E. Taylor Christmas Live at Heinz Hall			Rock, Rhythm and Doo Wop (In Stereo) ⌘				Straight No Chaser -- Live in New York: Holiday Edition			The Canadian Tenors -- Live in Toronto The four tenors perform. ⌘		
PBS 16 36	Easy Yoga for Arthritis	The Legendary Bing Crosby The singer in specials, 1954 to '77. ⌘			Bell'Aria: Live From Las Vegas Traditional Italian songs. (In Stereo)			Louis Prima: In Person! Trumpet player Prima. (In Stereo) ⌘			Celtic Crossroads -- World Fusion Musicians play Celtic music. ⌘		
WGN 22	(11:00) Movie: ★★ *"Pearl Harbor"* (2001, War) Ben Affleck. ⌘ Cont'd			★★ *"Pearl Harbor"* (2001, War) Ben Affleck, Josh Hartnett. Friends join a war effort after the Japanese attack Hawaii. (In Stereo) ⌘						Scrubs (In Stereo)	Scrubs Dr. Cox's faith.	Just Shoot Me ⌘	Just Shoot Me ⌘
LIFE 23	*"On 2nd Day"*	*"A Very Merry Daughter of the Bride"* (2008, Comedy-Drama) Joanna Garcia, Luke Perry. ⌘				*"A Diva's Christmas Carol"* (2000) Three spirits pay a holiday visit to a self-centered singer. ⌘				★★ *"A Different Kind of Christmas"* (1996, Comedy) Shelley Long, Bruce Kirby. ⌘			
HIST 24	(12:00) Andrew Jackson ⌘			The Hunt for John Wilkes Booth The actor assassinates President Abraham Lincoln in 1865. ⌘				The White House: Behind Closed Doors ⌘			Pawn Stars ⌘	Pawn Stars ⌘	American Pickers
ESPN2 26	ATP Tennis: Barclays World Tour Finals, Final. From London. (Live) ⌘				2010 Poker	2010 World Series of Poker		2010 World Series of Poker			2010 World Series of Poker Final Table, from Las Vegas.		
ESPN 27	NFL Countdown	Bowling: Brunswick Cheetah Championship. From Las Vegas. ⌘			College Football Final ⌘	Billiards		Billiards: 2010 Trick Shot Magic.		Billiards: 2010 Trick Shot Magic.		Billiards: 2010 Trick Shot Magic.	
FSP 28	Equestrian	Football Story	College Basketball: Duke vs. Oregon. From Portland, Ore.				Women's College Basketball: Texas at Stanford. (Live)				College Basketball: College of Charleston at North Carolina. (Live)		
USA 29	(12:00) NCIS	NCIS A blogger turns up dead. (In Stereo) ⌘		NCIS A Marine's body surfaces. (In Stereo)		NCIS Two mercenaries are found dead. ⌘		NCIS The team helps Vance face his demons.		NCIS "Power Down" Citywide blackout.		NCIS Team investigates the death of a Marine.	
CNN 30	State of the Union	Fareed Zakaria GPS Fareed Zakaria.		Newsroom		Your Money		Newsroom		Newsroom		Newsroom	
NICK 33	(12:00) Victorious	Big Time Rush	Big Time Rush	iCarly A martial arts champion. (In Stereo)		★★★ *"The SpongeBob SquarePants Movie"* (2004, Comedy) Voices of Tom Kenny. ⌘				iCarly (In Stereo)	iCarly (In Stereo)	Victorious "Freak the Freak Out" (In Stereo)	
AMC 34	*"The Terminator"*	★★★ *"Predator"* (1987, Science Fiction) Arnold Schwarzenegger. A team is stalked by an intergalactic trophy hunter.				★★ *"Predator 2"* (1990, Science Fiction) Danny Glover, Gary Busey. Police officers lock horns with a bloodthirsty alien.						★★★ *"The Mummy"* (1999) Brendan Fraser.	
TDC 35	(12:00) Dirty Jobs	Dirty Jobs Texas snake farm. (In Stereo) ⌘		Dirty Jobs "Turkey Inseminator" Turkey farm.		Dirty Jobs New York jobs. (In Stereo) ⌘		Dirty Jobs The Dirty Potato Chips Factory.		Dirty Jobs: Egg Farm (In Stereo) ⌘		Dirty Jobs "Locomotive Builder" (In Stereo)	
DISN 36	Wizards-Place	Good Luck Charlie	Shake it Up! ⌘	Hannah Montana	Hannah Montana	Wizards-Place	Wizards-Place	Wizards-Place	Good Luck Charlie	Wizards-Place	Wizards-Place	Good Luck Charlie	Good Luck Charlie
A&E 37	(12:00) Movie: ★★ *"Murder by Numbers"* (2002, Suspense) Sandra Bullock. ⌘ Cont'd			★★★ *"The Fugitive"* (1993, Suspense) An innocent man must evade the law as he pursues a killer. ⌘				Harrison Ford, Tommy Lee Jones. An			Paranormal State	Paranormal State	Paranormal State
TBS 38	(12:15) Movie: ★★ *"The Cat in the Hat"* (2003) Mike Myers. ⌘ Cont'd		★★ *"Shark Tale"* (2004, Comedy) Animated. A bottom feeder pretends to be a shark slayer.					*"Bring It On: In It to Win It"* (2007, Comedy) A high-school senior fails for a rival cheerleader.				*"The Princess Diaries 2: Royal Engagement"*	
FAM 39	(11:30) Movie: *"Home Alone 4"* (2002) Cont'd		★ *"Home Alone 3"* (1997) A clever 8-year old boy defends his home from spies.					★★ *"Home Alone 2: Lost in New York"* (1992, Comedy) Kevin ends up in New York when he boards the wrong plane.				*"The Dog Who Saved Christmas"* (2009) ⌘	
TOON 40	★★ *"Yours, Mine & Ours"* (2005) The marriage of two widowed parents creates one large family.			★★ *"Hoodwinked!"* (2005, Comedy) Voices of Anne Hathaway.				★★★ *"Surf's Up"* (2007, Comedy) Animated. A teenage penguin enters a surfing championship.				★★ *"Spy Kids 3-D: Game Over"* (2003)	
FNC 42	(12:00)America's News HQ			FOX News Sunday With Chris Wallace ⌘		Campaign 2010: Fight to the Finish		America's News HQ				FOX News Sunday With Chris Wallace ⌘	
SYFY 45	*"Skinwalkers"* (2007)	★★★ *"Jurassic Park"* (1993, Science Fiction) Sam Neill, Laura Dern. Cloned dinosaurs run amok at an island-jungle theme park. ⌘						★★★ *"Serenity"* (2005, Science Fiction) Nathan Fillion. A spaceship crew gets caught in a deadly conflict. ⌘				*"The Rocketeer"* ⌘	
SPIKE 44	(12:00) Movie: ★★★★ *"Star Wars V: The Empire Strikes Back"* (1980, Science Fiction) Mark Hamill. (In Stereo) Cont'd			★★★ *"Star Wars VI: Return of the Jedi"* (1983, Science Fiction) Mark Hamill. Luke and his allies have a confrontation with Darth Vader.								★★★★ *"Star Wars IV: A New Hope"* (1977)	
TNT 45	(12:00) Movie: ★★★ *"Runaway Jury"* (2003) A man tries to manipulate an explosive trial. Cont'd			★★★ *"John Grisham's The Rainmaker"* (1997, Drama) Matt Damon, Jon Voight. A rookie lawyer goes up against a big insurance company. ⌘							★★★ *"The Client"* (1994, Suspense) Susan Sarandon. ⌘		
FX 46	(11:30) Movie: ★★ *"The Day After Tomorrow"* (2004) Cont'd		★★ *"Anger Management"* (2003, Comedy) Adam Sandler. A meek businessman clashes with an aggressive therapist.					★★ *"You Don't Mess With the Zohan"* (2008) Adam Sandler. An ex-Israeli commando becomes a hairstylist in New York.					
NGEO 47	Fight Science	Fight Science "Human Weapon"		Fight Science "Ultimate Soldiers"		Alaska State Troopers "Ice Patrol"		Alaska State Troopers "Frontier Force"		Alaska State Troopers The Kenai Peninsula.		Alaska State Troopers "Alaskan Justice"	
MSNBC 48	Secrets and Lies	Double Lives Twins.		Meet the Press ⌘		Death in the Hamptons?		Twist of Fate A case of mistaken identity.				Caught on Camera A cruise ship sinks.	
SPEED 49	Hot Rod TV (In Stereo)	Hot Rod TV (In Stereo)	Hot Rod TV (In Stereo)	Pimp My Ride	Pimp My Ride	Pimp My Ride	Pimp My Ride	Pimp My Ride ⌘	Pimp My Ride	Pimp My Ride	Pimp My Ride ⌘	Pimp My Ride	Pimp My Ride
OUTDR 51	King of Bucks	Bass Pro Shops	Bushman Show	Whitetail Freaks	Bone Collector	Duck Commander	Ducks Unlimited TV	Pheasants Forever	Elk Chronicles	On Your Own Adv.	Tracks-Africa	Beyond the Lodge	Dominant Bucks
TVL 52	I Dream of Jeannie	I Dream of Jeannie	I Dream of Jeannie	Bewitched	Bewitched	Bewitched	Bewitched	Andy Griffith	Andy Griffith	Andy Griffith	Andy Griffith	Andy Griffith	Andy Griffith
WE 55	Wedding Cakes	Amazing Wedding Cakes ⌘		Amazing Wedding Cakes ⌘		Amazing Wedding Cakes ⌘		Bridezillas "Ayesha & Jennifer" ⌘		Bridezillas "Jennifer & Kenya" ⌘		Bridezillas ⌘	
COM 57	★★ *"Employee of the Month"* (2006, Comedy) Dane Cook, Dax Shepard. Two store clerks vie for a coveted award. ⌘			★★★ *"Barbershop 2: Back in Business"* (2004, Comedy) Ice Cube. A barbershop owner considers selling his establishment.							★★ *"Bringing Down the House"* (2003, Comedy) Steve Martin. ⌘		
TLC 59	Say Yes: ATL	Hoarding: Buried Alive Bennie and Rhonda.		Hoarding: Buried Alive "Everything's Junk"		Hoarding: Buried Alive Debbie; Julie. (In Stereo)		Hoarding: Buried Alive Joyce; Norine. ⌘		Hoarding: Buried Alive Linda; Norski. ⌘		Hoarding: Buried Alive (In Stereo) ⌘	
HALL 60	(12:00) Movie: *"The National Tree"* (2009) Andrew McCarthy. Cont'd			★★ *"The Ultimate Gift"* (2006, Drama) A young man makes a journey to claim his inheritance.				*"A Christmas Visitor"* (2002, Drama) A stranger brings joy to members of a grief-stricken family.				*"The Christmas Card"* (2006) Ed Asner. ⌘	

SUNDAY EVENING — NOVEMBER 28, 2010

	7 PM	7:30	8 PM	8:30	9 PM	9:30	10 PM	10:30	11 PM	11:30	12 AM	12:30	1 AM
CBS 2 2 5 5	60 Minutes (N) (In Stereo) ⌘		The Amazing Race 17 "I Hate Chinese Food" (N) (In Stereo) ⌘		*"November Christmas"* (2010, Drama) Sam Elliott, John Corbett, Karen Allen. Premiere. A community works together to bring an early Christmas to a sick girl. (In Stereo) ⌘				(2)News (5)News-Channel 5	(2)Sunday Sports Showdown (5)The Insider	(2)Lucas Oil Off Road Racing: E3 Spark Plugs Nationals. (5)Bones A body is found in an outhouse.		(2)The Insider (5)The Unit "Unannounced"
WTAE 4	America's Funniest Home Videos A bulldog drools in a car. ⌘		Extreme Makeover: Home Edition "Johnson Family" (In Stereo)		Desperate Housewives Paul Young returns to Wisteria Lane. ⌘		Brothers & Sisters "Brief Encounter" Nora receives a job offer.		Ch. 4 Action News at 11 (N)	Ch. 4 Action Sports Sunday	Grey's Anatomy Cristina and Burke's wedding day. (In Stereo)		Grey's Anatomy (In Stereo)
NBC 6 6 8 25 11 8 12 12	Football Night in America Bob Costas with NFL highlights. (In Stereo Live) ⌘		NFL Football: San Diego Chargers at Indianapolis Colts. Lucas Oil Stadium. (In Stereo Live) ⌘							(6)News (8)WHAG 11PM (11)News (12)News	(6)Cold Case (8)Sports (11)Brothers (12)NUMB3RS	(8)Whacked Out Sports (In Stereo)	(6)Cops (8)Paid Program (11)Cops (12)Decision Makers
MNT 7 22	That '70s Show	That '70s Show	Bones A body is found in an outhouse. ⌘		Judge Joe Brown	Judge Joe Brown	Hates Chris	Paid Program	Stop Back Pain	Entourage (In Stereo)	Curb Enthusiasm	House of Payne	House of Payne
FOX 10 53	NFL Football ⌘	The OT ⌘	The Simpsons (N)	The Cleveland Show	Family Guy ⌘	American Dad ⌘	Channel 11 News on FOX 53 at 10 (N)		Seinfeld (In Stereo)	Jack Van Impe	Two and a Half Men	Stop Back Pain	Paid Program
PBS 13 13	Orla Fallon's Celtic Christmas (In Stereo)		Riverdance: Live From Beijing The Irish troupe dances in China. (In Stereo) ⌘				The Canadian Tenors -- Live in Toronto The four tenors perform. ⌘			Rock, Rhythm and Doo Wop (In Stereo) ⌘			
PBS 16 36	Nature "Christmas in Yellowstone" Wildlife adapts to cold conditions.		Great Performances "Andrea Bocelli and David Foster: My Christmas" Seasonal favorites. ⌘				Ed Sullivan's Rock and Roll Classics -- The 60s (My Music) (In Stereo) ⌘					Brain Fitness: Peak Performance (In Stereo)	
WGN 22	Old Christine	Old Christine	How I Met/ Mother	How I Met/ Mother	How I Met/ Mother	How I Met/ Mother	WGN News at Nine (N)	Instant Replay ⌘	Monk Monk escapes a sheriff's custody. ⌘		Monk Monk searches for the truth. ⌘		Monk ⌘
LIFE 23	*"12 Men of Christmas"* (2009) A woman uses media savvy to stir excitement in a small town.				★★ *"Comfort and Joy"* (2003) A woman awakens to a changed life following a car accident.				*"Deck the Halls"* (2005) Gabrielle Carteris. A boy tries to set up his mother with Santa Claus. ⌘				How I Met/ Mother
HIST 24	Top Gear "Cobra Attack" ⌘		IRT Deadliest Roads "Overloaded!" ⌘		IRT Deadliest Roads "Pile of Corpses" ⌘		Top Gear Tanner races two extreme skiers. (N)		Top Gear Tanner races two extreme skiers.		IRT Deadliest Roads "Overloaded!" ⌘		IRT Deadliest Roads
ESPN2 26	College Basketball: Old Spice Classic, Final: Teams TBA. From Orlando, Fla. (Live)				College Basketball: 76 Classic, Final: Teams TBA. From Anaheim, Calif. (Live)				2010 World Series of Poker		2010 World Series of Poker		2010 Poker
ESPN 27	SportsCenter (Live) ⌘		BCS Countdown (Live)		30 for 30 The rise, fall and comeback of running back Marcus Dupree.				SportsCenter (Live) ⌘			SportsCenter (Live) ⌘	
FSP 28	College Basketball		College Basketball: Florida at Florida State. (Live)				The Final Score	Penguins Hockey	College Football Fi	The Final Score	Sledhead 24/7	Endless Golf	The Final Score
USA 29	NCIS Gibbs' father visits for the holidays. ⌘		NCIS "Ignition" A Navy pilot is found dead.		NCIS Gibbs questions DiNozzo's ability. ⌘		NCIS An assassin targets a key witness.		NCIS Terrorists threaten to detonate a bomb.		★★ *"Semi-Pro"* (2008, Comedy) Will Ferrell, Woody Harrelson. ⌘		
CNN 30	Newsroom		State of the Union With Candy Crowley		Larry King Live		Newsroom		State of the Union With Candy Crowley		Larry King Live		Newsroom
NICK 33	iCarly Spencer battles his online nemesis.		*"Fred: The Movie"* (2010) A teen searches for the girl of his dreams after she moves away. ⌘				George Lopez	George Lopez	George Lopez	George Lopez	George Lopez	George Lopez	George Lopez
AMC 34	Movie: ★★★ *"The Mummy"* (1999) A mummy seeks revenge for a 3,000-year-old curse. Cont'd			The Walking Dead "Vatos"			The Walking Dead "Wildfire" (N) ⌘		The Walking Dead "Wildfire" ⌘		Breaking Bad "Sunset" ⌘		The Walking Dead
TDC 35	Dirty Jobs Mike harvests clams in Florida.		Dirty Jobs: The Nitty Gritty (In Stereo) ⌘		Dirty Jobs Mike digs through pig carcasses.		Brew Masters "Chicha" (N) (In Stereo) ⌘		Dirty Jobs: The Nitty Gritty (In Stereo) ⌘		Dirty Jobs Mike digs through pig carcasses.		Brew Masters ⌘
DISN 36	Good Luck Charlie	Good Luck Charlie	Good Luck Charlie (N)	Shake it Up! ⌘	Sonny With a Chance	Fish Hooks	Shake it Up! ⌘	Shake it Up! ⌘	Sonny With a Chance	Good Luck Charlie	Hannah Montana	Hannah Montana	Wizards-Place
A&E 37	Paranormal State	Paranormal State	Paranormal State	Paranormal State	Paranormal State (N)	Paranormal State (N)	Psychic Kids: Children of the Paranormal (N)		The Ghost Prophecies	Paranormal State	Paranormal State	Paranormal State	Paranormal State
TBS 38	*"The Princess Diaries 2: Royal Engagement"*	★★★★ *"The Wizard of Oz"* (1939) A tornado whisks a Kansas farm girl to a magic land.					★★★★ *"The Wizard of Oz"* (1939, Fantasy) Judy Garland. A tornado whisks a Kansas farm girl to a magic land. ⌘ (DVS)					★★ *"Ace Ventura: Pet Detective"* (1994) ⌘	
FAM 39	Movie: *"The Dog Who Saved Christmas"* ⌘		*"The Dog Who Saved Christmas Vacation"* (2010, Comedy) Voices of Paris Hilton. ⌘				*"The Dog Who Saved Christmas Vacation"* (2010, Comedy) Voices of Paris Hilton. ⌘				Joel Osteen ⌘	Ed Young	Zola Levitt Presents
TOON 40	Movie: *"Spy Kids 3-D: Game Over"* (2003)		★★ *"Star Wars: The Clone Wars"* (2008, Science Fiction) Voices of Matt Lanter.				Delocated	Family Guy (In Stereo)	Family Guy (In Stereo)	Robot Chicken	Childrens Hospital	Metalocalypse	American Dad ⌘
FNC 42	FOX Report		Huckabee Mike Huckabee.		Campaign '08: Fight to the Finish		Geraldo at Large (In Stereo) ⌘		Huckabee Mike Huckabee.		Campaign 2010: Fight to the Finish		Geraldo at Large
SYFY 45	Movie: ★★★ *"The Rocketeer"* (1991, Fantasy) Bill Campbell, Premiere. ⌘ Cont'd				★★ *"Eragon"* (2006, Fantasy) Ed Speleers. A dragon's egg leads a farm boy to his destiny.				★ *"Dragon Wars"* (2007, Action) A reporter learns that the Imoogi have returned to Earth.				*"Fire & Ice"* (2008)
SPIKE 44	Movie: ★★★★ *"Star Wars IV: A New Hope"* (1977, Science Fiction) Mark Hamill. Cont'd				★★★★ *"Star Wars V: The Empire Strikes Back"* (1980) Mark Hamill. Luke Skywalker, Han Solo and Princess Leia face Darth Vader's wrath.						★★★ *"Star Wars VI: Return of the Jedi"* (1983) Mark Hamill.		
TNT 45	Movie: ★★★ *"The Client"* (1994) ⌘ Cont'd		★★★ *"Michael Clayton"* (2007, Drama) George Clooney. A fixer at a large law firm does his employer's dirty work. ⌘				★★★ *"Michael Clayton"* (2007, Drama) George Clooney. A fixer at a large law firm does his employer's dirty work. ⌘						*"The Client"* (1994)
FX 46	★★ *"The Family Stone"* (2005) A man introduces his uptight girlfriend to his family.				★ *"Deck the Halls"* (2006, Comedy) Danny DeVito. Neighbors clash over decoration glare.				Sons of Anarchy "June Wedding"		★★ *"The Family Stone"* (2005, Romance-Comedy) Dermot Mulroney.		
NGEO 47	Alaska State Troopers "The Wild West"		Alaska State Troopers "Drug Bust"		Wild Justice The effects of bear poaching. (N)		Wild Justice Gang and drug activity. (N)		Alaska State Troopers "Drug Bust"		Wild Justice The effects of bear poaching.		Wild Justice
MSNBC 48	Caught on Camera Viral videos from the internet.		Caught on Camera Criminals.		Why Planes Crash: Fire in The Sky (N)		Inside the Mind of Joran van der Sloot Inside the mind of Joran van der Sloot. (N)				Sex Slaves: Texas		Minh's Story
SPEED 49	Pimp My Ride	Pimp My Ride	Pimp My Ride	Pimp My Ride	Pimp My Ride	Pimp My Ride	Pimp My Ride	Pim

TUESDAY EVENING — NOVEMBER 30, 2010

	7 PM	7:30	8 PM	8:30	9 PM	9:30	10 PM	10:30	11 PM	11:30	12 AM	12:30	1 AM
CBS 2 5	(2)CBS Evening News (5)Entertainment Ton.	The Insider (N) (In Stereo) CC	Rudolph the Red-Nosed Reindeer Burl Ives narrates an animated tale. (In Stereo) CC		NCIS "Guilty Pleasure" Officer's death links to a prostitute. (In Stereo) CC		The Victoria's Secret Fashion Show Women model lingerie in New York. (N) (In Stereo) CC		(2)KDKA-TV News at Eleven (In Stereo) (5)News	Late Show With David Letterman (In Stereo) CC		The Late Late Show With Craig Ferguson (In Stereo) CC	
WTAE 4	Inside Edition (N) CC	Entertainment Tonight (N)	Dr. Seuss' Grinch	Shrek the Halls (In Stereo)	No Ordinary Family Jim and Stephanie deal with an arsonist. (In Stereo)		Detroit 1-8-7 A retired executive is found murdered. (In Stereo) CC		Channel 4 Action News at 11	Nightline (N) CC	Jimmy Kimmel Live (In Stereo) CC		Inside Edition (N) CC
NBC 6 25 11 8 12 12	(6)Entertainment Tonight (8)WHAG 7:00PM (11)(12)Jeopardy!	(6)Be a Millionaire (8)Inside (11)(12)Wheel Fortune	Christmas in Rockefeller Center The 78th annual tree-lighting ceremony. (In Stereo Live) CC		The Biggest Loser The players' stamina is tested. (N) (In Stereo) CC				(6)WJAC-TV News (8)WHAG 11PM (11)Ch. 11 News (12)News	The Tonight Show With Jay Leno Chelsea Handler; Kellan Lutz. (N) (In Stereo) CC		Late Night With Jimmy Fallon (In Stereo) CC	
MNT 7 22	The Simpsons CC	The Simpsons CC	Are You Smarter?	Are You Smarter?	Don't Forget	Don't Forget	Friends (In Stereo)	Old Christine	Law & Order: Special Victims Unit "Quarry"	Entourage (In Stereo)	Curb Enthusiasm		TMZ (N) (In Stereo)
FOX 10 53	Two and a Half Men	Seinfeld (In Stereo)	Glee Carl and Emma grow closer. (In Stereo)		Raising Hope (N)	Running Wilde (N)	Channel 11 News on FOX 53 at 10 (N)		Seinfeld (In Stereo)	My Name Is Earl	That '70s Show	Paid Program	Paid Program
PBS 13 13	Nightly Business	Horizons (In Stereo)	Brain Fitness: Peak Performance The brain and personal performance.		Celtic Thunder Christmas Holiday standards and originals. (In Stereo)				Yanni-Legacy	Charlie Rose (N) (In Stereo) CC		Horizons (In Stereo)	Celtic Thunder
PBS 16 36	Nightly Business	Outdoors Maryland	John Sebastian Presents: Folk Rewind (My Music) Artists of the 1950s and '60s. (In Stereo)				Brain Fitness: Peak Performance The brain and personal performance.		The Road to Perfect Health With Brenda Watson Imbalance in the digestive system. (In Stereo)				
WGN 22	Dharma & Greg CC	Dharma & Greg CC	Old Christine	Old Christine	How I Met/ Mother	How I Met/ Mother	WGN News at Nine (N) (In Stereo) CC		Scrubs (In Stereo)	Scrubs (In Stereo)	South Park CC	South Park CC	Entourage (In Stereo)
LIFE 23	How I Met/ Mother	How I Met/ Mother	Reba (In Stereo)	Reba (In Stereo)	Wife Swap "Harris/Weasel" (In Stereo)		Wife Swap "Allison/ Hagerty" (In Stereo)		How I Met/ Mother	How I Met/ Mother	Frasier (In Stereo)	Frasier (In Stereo)	Frasier (In Stereo)
HIST 24	To Be Announced		The Real Story of Christmas (N) CC		Top Gear Tanner races two extreme skiers.		IRT Deadliest Roads "Pile of Corpses" CC		To Be Announced		The Real Story of Christmas CC		Top Gear CC
ESPN2 28	College Basketball: Georgia Tech at Northwestern. (Live)				College Basketball: Michigan at Clemson. (Live)				SportsCenter	NFL Live (N) CC	SportsNation CC		NBA Tonight (Live)
ESPN 27	SportsCenter	College Basketball: Ohio State at Florida State. (Live)				College Basketball: North Carolina at Illinois. (Live)				SportsCenter (Live) CC			SportsCenter
FSP 20	Air Racing From Rio de Janeiro, Brazil.		Auto Racing		Replay		In My Own Words	The Final Score	After Party Jay Glazer	The Final Score	World Poker Tour: Season 8: Invitational.		The Final Score
USA 32	Law & Order: Special Victims Unit "Gray"		Law & Order: Special Victims Unit "Blast"		Law & Order: Special Victims Unit "Wannabe"		Law & Order: Special Victims Unit (In Stereo)		Psych Gus is held hostage in a bank. CC		Burn Notice Fiona tries to find Jesse. CC		White Collar CC
CNN 30	John King, USA John King. (N)		Parker Spitzer Kathleen Parker, Eliot Spitzer. (N)		Larry King Live Musician Stevie Wonder. (N)		Anderson Cooper 360 CC				Larry King Live Musician		Anderson Cooper 360
NICK 33	iCarly (In Stereo)	SpongeBob	My Wife and Kids	My Wife and Kids	Hates Chris	Hates Chris	George Lopez	George Lopez	The Nanny (In Stereo)	The Nanny (In Stereo)	The Nanny (In Stereo)	The Nanny (In Stereo)	George Lopez
AMC 34	Movie: ★★★ "Airplane!" (1980) Cont'd		★★★ "Scrooged" (1988, Comedy) Bill Murray. TV-network bigshot meets Christmas ghosts.				★★★ "Scrooged" (1988, Comedy) Bill Murray. TV-network bigshot meets Christmas ghosts.				★★★ "Airplane!" (1980, Comedy) Robert Hays, Julie Hagerty. CC		
TDC 35	Dirty Jobs "Mule Logger" Barrel making.		Dirty Jobs Mike digs through pig carcasses.		Dirty Jobs "Horse Tester" (N) (In Stereo)		Auction Kings (N)	Auction Kings	Dirty Jobs Mike digs through pig carcasses.		Dirty Jobs "Horse Tester" (In Stereo)		Auction Kings
DISN 36	Hannah Montana	Hannah Montana	★ "The Santa Clause 3: The Escape Clause" (2006) Tim Allen. CC			Sonny With a Chance	Sonny With a Chance	Sonny With a Chance	Hannah Montana	Hannah Montana	Hannah Montana	Hannah Montana	Wizards-Place
A&E 37	Exterminator	Exterminator	Exterminator	Exterminator	Exterminator	Exterminator	Strange Days	Strange Days	Exterminator	Exterminator	Exterminator	Exterminator	Exterminator
TBS 39	Seinfeld "The Trip"	Seinfeld CC	Family Guy (In Stereo)	Family Guy (In Stereo)	Family Guy (In Stereo)	Family Guy (In Stereo)	Glory Daze Pledges' first social event. (N)		Conan (N)		Lopez Tonight (N)		Conan
FAM 38	Movie: ★★★ "Happy Feet" (2006) Voices of Elijah Wood. CC Cont'd		★★ "Home Alone 2: Lost in New York" (1992, Comedy) Kevin ends up in New York when he boards the wrong plane.						The 700 Club CC		My Wife and Kids	My Wife and Kids	Paid Program
TOON 40	★★★ "Spy Kids 2: The Island of Lost Dreams" (2002, Adventure) Antonio Banderas, Alexa Vega.				Tower Prep "Election" Class vice-president. (N)		King of the Hill CC	King of the Hill CC	Family Guy (In Stereo)	Family Guy (In Stereo)	Robot Chicken	The Boondocks	Aqua Teen Hunger
FNC 42	The FOX Report With Shepard Smith CC		The O'Reilly Factor (N) CC		Hannity (N)		On the Record With Greta Van Susteren (N)		The O'Reilly Factor		Hannity		Greta Van Susteren
SYFY 45	Star Trek: The Next Generation "Descent"		Star Trek: The Next Generation "Descent"		Stargate Universe "Resurgence" (In Stereo)		Star Trek: The Next Generation "Liaisons"		Stargate Universe "Resurgence" (In Stereo)		Stargate SG-1 "Disclosure" (In Stereo) CC		Highlander (In Stereo)
SPIKE 44	1,000 Ways to Die	1,000 Ways to Die	1,000 Ways to Die	1,000 Ways to Die	Auction Hunters	Auction Hunters	Auction Hunters (N)	Auction Hunters	Jail (In Stereo)	Jail (In Stereo)	MANswers (In Stereo)	MANswers (In Stereo)	MANswers (In Stereo)
TNT 48	Bones Federal prosecutor's remains. CC		Bones Remains emit a green glow. (In Stereo)		★★★ "A Time to Kill" (1996, Drama) Sandra Bullock, Samuel L. Jackson. A lawyer's defense of a black man arouses the Klan's ire. CC						CSI: NY A rising hip-hop dance star. (In Stereo)		CSI: NY (In Stereo)
FX 46	Two and a Half Men	★★ "Eagle Eye" (2008, Action) Shia LaBeouf. Premiere. Two strangers become pawns of a mysterious woman.					Sons of Anarchy "NS" The club looks to heal old wounds. (N)			Sons of Anarchy "NS" The club looks to heal old wounds.			Terriers
NGEO 57	Repossessed! "Repo 101"		Mystery Bear of the Arctic		Frontier Force (N)		Grizzly Face to Face		Mystery Bear of the Arctic		Frontier Force		Grizzly Face
MSNBC 42	Hardball With Chris Matthews CC		Countdown With Keith Olbermann (N)		The Rachel Maddow Show (N)		The Last Word With Lawrence O'Donnell		Countdown With Keith Olbermann		The Rachel Maddow Show		The Last Word
SPEED 49	NASCAR Race Hub (N)		Monster Jam (N)		Monster Jam Freestyle highlights.		Hollywood's Hottest Car Chases "Part 1"		Monster Jam		Monster Jam Freestyle highlights.		Car Chases
OUTDR 50	The Professionals	Duck Commander	Inside Outdoors	Ted Nugent	Hunting the Country	Truth-Hunting	Wildlife	Dream Season	Eastman's Hunting TV	Elk Chronicles	Truth-Hunting	Wildlife	Bow Madness
TVL 52	Sanford & Son CC	Sanford & Son CC	Sanford & Son CC	Sanford & Son CC	Everybody-Raymond	Everybody-Raymond	Everybody Loves Raymond "Angry Sex"		Everybody-Raymond	Roseanne CC	Roseanne CC	Roseanne CC	The Nanny (In Stereo)
WE 53	Charmed A woman from the future. CC		Bridezillas Sara proves to be a handful. CC		Bridezillas "Sara & Natalie" CC		Amazing Wedding Cakes CC		Amazing Wedding Cakes CC		Amazing Wedding Cakes CC		Ghost Whisperer
COM 57	Daily Show	The Colbert Report	Ralphie May: Austin-Tatious CC		Tosh.0 CC	Tosh.0 CC	Tosh.0 CC	Tosh.0 CC	Daily Show	The Colbert Report	South Park CC	South Park CC	Futurama (In Stereo)
TLC 50	19 Kids-Count	19 Kids-Count	19 Kids-Count	19 Kids-Count	19 Kids-Count	19 Kids-Count	The Little Couple (N)	The Little Couple	19 Kids-Count	19 Kids-Count	19 Kids-Count	19 Kids-Count	The Little Couple
HALL 33	Movie: ★★ "Ebbie" (1995, Fantasy) Cont'd		"All I Want for Christmas" (2007) A boy asks contest organizers to find his mother a husband.				"What I Did for Love" (2006) A lawyer tries to impress his fiancee's dubious family. CC				★★ "A Season for Miracles" (1999, Drama) Carla Gugino. CC		

WEDNESDAY EVENING — DECEMBER 1, 2010

	7 PM	7:30	8 PM	8:30	9 PM	9:30	10 PM	10:30	11 PM	11:30	12 AM	12:30	1 AM
CBS 2 5	(2)CBS Evening News (5)Entertainment Ton.	The Insider (N) (In Stereo) CC	Survivor: Nicaragua (N) (In Stereo) CC		Criminal Minds "Mosley Lane" The team profiles a child abductor. (In Stereo) CC		The Grammy Nominations Concert Live!: Countdown to Music's Biggest Night Nominations are announced.		(2)KDKA-TV News at Eleven (In Stereo) (5)News	Late Show With David Letterman (In Stereo) CC		The Late Late Show With Craig Ferguson (In Stereo) CC	
WTAE 4	Inside Edition (N) CC	Entertainment Tonight (N)	The Middle (In Stereo) CC	Better With You (In Stereo)	Modern Family (In Stereo)	Cougar Town "All Mixed Up"	The Whole Truth "Liars" A dentist is murdered in his chair. (N)		Channel 4 Action News at 11	Nightline (N) CC	Jimmy Kimmel Live (In Stereo) CC		Inside Edition (N) CC
NBC 6 25 11 8 12 12	(6)Entertainment Tonight (8)WHAG 7:00PM (11)(12)Jeopardy!	(6)Be a Millionaire (8)Inside (11)(12)Wheel Fortune	Undercovers "A Night to Forget" Leo wakes up next to a dead woman. (N) (In Stereo) CC		Law & Order: Special Victims Unit "Rescue" Benson bonds with Calvin. (N) (In Stereo) CC		Law & Order: Los Angeles "Playa Vista" Investigating a golfer's murder. (N) (In Stereo) CC		(6)WJAC-TV News (8)WHAG 11PM (11)News (12)News	The Tonight Show With Jay Leno Mitt Romney; Darius Rucker. (N) (In Stereo) CC		Late Night With Jimmy Fallon (In Stereo) CC	
MNT 7 22	The Simpsons CC	The Simpsons CC	Burn Notice Michael helps a Russian woman.		Burn Notice Michael joins a crime ring.		Friends (In Stereo)	Old Christine	Law & Order: Special Victims Unit "Game"		Entourage (In Stereo)	Curb Enthusiasm	TMZ (N) (In Stereo)
FOX 10 53	Two and a Half Men	Seinfeld (In Stereo)	Human Target "Taking Ames" (In Stereo) (PA)		Hell's Kitchen "4 Chefs Compete" (In Stereo)		Channel 11 News on FOX 53 at 10 (N)		Seinfeld (In Stereo)	My Name Is Earl	That '70s Show	Paid Program	Paid Program
PBS 13 13	Nightly Business	It's Pittsburgh	Orla Fallon's Celtic Christmas (In Stereo)		Riverdance: Live From Beijing The Irish troupe dances in China. (In Stereo) CC				Lights: Displays	Charlie Rose (N) (In Stereo) CC		It's Pittsburgh	Celtic C'mas
PBS 16 36	Nightly Business	MotorWeek (In Stereo)	Yanni: A Living Legacy Yanni performs. CC		Great Performances "Andrea Bocelli and David Foster: My Christmas" Seasonal favorites. CC				ADD and Loving It?! Challenges of ADD and ADHD; adult ADD. CC			The Road to Perfect Health- Brenda Watson	
WGN 22	Dharma & Greg CC	Dharma & Greg CC	Old Christine	Old Christine	How I Met/ Mother	How I Met/ Mother	WGN News at Nine (N) (In Stereo) CC		Scrubs (In Stereo)	Scrubs (In Stereo)	South Park CC	South Park "Jewbilee"	Entourage (In Stereo)
LIFE 23	How I Met/ Mother	How I Met/ Mother	Reba (In Stereo)	Reba (In Stereo)	★★★ "The Pelican Brief" (1993, Suspense) Julia Roberts, Denzel Washington. An inquisitive law student becomes a target of assassins. CC						How I Met/ Mother	How I Met/ Mother	Frasier (In Stereo)
HIST 24	Modern History		Secret Access: Air Force One CC		The President's Book of Secrets Secrets known only by the president. (N)				Hardcore History CC			Secret Access: Air Force One CC	President's Book
ESPN2 28	College Basketball: North Carolina State at Wisconsin. (Live)				College Basketball: Maryland at Penn State. (Live)				SportsNation (N) CC		NFL Live (N) CC	SportsNation CC	NBA Tonight (Live)
ESPN 27	ESPY Speech	College Basketball: Purdue at Virginia Tech. (Live)				College Basketball: Michigan State at Duke. (Live)				SportsCenter (Live) CC			SportsCenter
FSP 20	College Basketball: American at West Virginia. (Live)				Inside the Big East	Countdown to Tip-Off	Graham Bensinger	The Final Score	College Basketball: Central Florida vs. Florida.				The Final Score
USA 32	NCIS "In the Dark" A blind photographer.		NCIS Ducky is stabbed at a crime scene. CC		NCIS A specialist's job leads to murder. CC		Psych Shawn and Gus receive an invitation.		Burn Notice "Hot Property" CC			Royal Pains Hank treats a popular film star.	Psych CC
CNN 30	John King, USA John King. (N)		Parker Spitzer Kathleen Parker, Eliot Spitzer. (N)		Larry King Live (N) CC		Anderson Cooper 360 CC					Larry King Live	Anderson Cooper 360
NICK 33	iCarly (In Stereo)	SpongeBob	My Wife and Kids	My Wife and Kids	Hates Chris	Hates Chris	George Lopez	George Lopez	The Nanny (In Stereo)	The Nanny (In Stereo)	The Nanny (In Stereo)	The Nanny (In Stereo)	George Lopez
AMC 34	Movie: ★★★ "Bowfinger" (1999) Cont'd		★★★ "Scrooged" (1988, Comedy) Bill Murray. TV-network bigshot meets Christmas ghosts. CC				★★★ "Scrooged" (1988, Comedy) Bill Murray. TV-network bigshot meets Christmas ghosts. CC					★★★ "Bowfinger" (1999, Comedy) Steve Martin, Eddie Murphy. CC	
TDC 35	Storm Chasers South Dakota's storm season.		Storm Chasers "Twister Twilight Zone" CC		Storm Chasers The making of the show. (N)		Storm Chasers "Judgement Day" (In Stereo)		Storm Chasers "Twister Twilight Zone" CC			Storm Chasers The making of the show.	Storm Chasers
DISN 36	Hannah Montana	Hannah Forever	★★ "Full-Court Miracle" (2003, Drama) Alex D. Linz. CC			Fish Hooks CC	Sonny With a Chance	Sonny With a Chance	Hannah Montana	Hannah Forever		Hannah Montana	Wizards-Place
A&E 37	Dog the Bounty Hunter "Midnight Run" CC		Dog the Bounty Hunter "The Ice Man" CC		Bounty Hunter	Bounty Hunter	Storage Wars (N)	Storage Wars (N)	Storage Wars	Storage Wars		Dog the Bounty Hunter "The Ice Man" CC	Bounty Hunter
TBS 39	Seinfeld CC	Seinfeld CC	House of Payne	House of Payne	Meet the Browns	Meet the Browns	Meet the Browns	Meet the Browns	Conan (N)			Lopez Tonight (N)	Conan
FAM 38	The Cat in the Hat	Dr. Seuss's The Grinch	★★ "Dr. Seuss' How the Grinch Stole Christmas" (2000) A curmudgeon hates the Christmas-loving Whos of Whoville.						★★ "Dr. Seuss' How the Grinch Stole Christmas" (2000) A curmudgeon hates the Christmas-loving Whos of Whoville.				Paid Program
TOON 40	Johnny Test CC	Hole in the Wall	Would Happen	Destroy Build	Regular Show	MAD	King of the Hill CC	King of the Hill CC	Family Guy CC	Family Guy (In Stereo)		Robot Chicken	The Boondocks	Aqua Teen Hunger
FNC 42	The FOX Report With Shepard Smith CC		The O'Reilly Factor (N) CC		Hannity (N)		On the Record With Greta Van Susteren (N)		The O'Reilly Factor			Hannity		Greta Van Susteren
SYFY 45	Ghost Hunters New York investigation.		Ghost Hunters "Best of Stanley Hotel" CC		Ghost Hunters (N) (In Stereo) CC		Hollywood Treasure	Hollywood Treasure	Ghost Hunters (In Stereo) CC			Hollywood Treasure	Hollywood Treasure	Highlander (In Stereo)
SPIKE 44	UFC Unleashed Griffin vs. Jackson. (In Stereo)		UFC Unleashed (N) (In Stereo) CC		The Ultimate Fighter (N) (In Stereo)				Blue Mountain State	Blue Mountain State		The Ultimate Fighter (In Stereo)	
TNT 48	Bones A stabbing death is investigated. CC		Bones A farmer is suspected of murder. CC		Bones Human remains are found in chocolate.		Bones A woman's body is found, without bones.		Southland A triple homicide. (In Stereo) CC			CSI: NY Interstate truck-ring. (In Stereo)	CSI: NY (In Stereo)
FX 46	Two and a Half Men	★★★ "Tropic Thunder" (2008, Comedy) Ben Stiller. Premiere. A pampered actor's war movie turns into the real thing.					Terriers Hank runs out of options and time. (N)		Terriers Hank runs out of options and time.			Sons of Anarchy	
NGEO 57	Repossessed! "Repos Down South"		Nazi Hunters "The Hangman of Riga" (N)		Border Wars "Gang Task Force" (N)		Wild Justice Nocturnal poachers. (N)		Nazi Hunters "The Hangman of Riga"			Border Wars "Gang Task Force"	Wild Justice
MSNBC 42	Hardball With Chris Matthews CC		Countdown With Keith Olbermann (N)		The Rachel Maddow Show (N)		The Last Word With Lawrence O'Donnell		Countdown With Keith Olbermann			The Rachel Maddow Show	The Last Word
SPEED 49	NASCAR Race Hub (N)		Intersections	SPEED Test Drive	Pinks - All Out		Stealth Rider	Stealth Rider	Intersections	SPEED Test Drive		Pinks - All Out	Stealth Rider
OUTDR 50	Cowboys	Best Defense	S.W.A.T. Magazine	Shooting USA CC	Sighting	Gun Nuts	American Rifleman	Impossible Shots	Shooting Gallery	Cowboys		Shooting USA CC	Sighting	Best Defense
TVL 52	Sanford & Son CC	Sanford & Son CC	Sanford & Son CC	Sanford & Son CC	Everybody-Raymond	Everybody-Raymond	Everybody-Raymond	Everybody-Raymond	Roseanne (In Stereo)	Roseanne CC		Roseanne CC	Roseanne CC	The Nanny (In Stereo)
WE 53	Charmed Sisters conjure up Mr. Right. CC		20/20 on WE "Vanished 5" CC		WE Investigate "Nights of Terror" CC		WE Investigate "The Beltway Sniper" CC		20/20 on WE "Trapped" CC			20/20 on WE "Vanished 5" CC		Ghost Whisperer
COM 57	Daily Show	The Colbert Report	Chappelle's Show	Chappelle Show	Chappelle Show	Futurama (In Stereo)	South Park CC	Ugly Americans	Daily Show	The Colbert Report		South Park CC	Ugly Americans	Futurama (In Stereo)
TLC 50	Ton of Love (In Stereo) CC		Ton of Love (In Stereo) CC		Untold Stories of the E.R. (In Stereo) CC		Housebound: Trapped Inside (In Stereo) CC		Untold Stories of the E.R. (In Stereo) CC			Housebound: Trapped Inside (In Stereo) CC		Ton of Love CC
HALL 33	Movie: "A Season for Miracles" (1999) Cont'd		"The Town Christmas Forgot" (2010) A family helps a small town organize a Christmas pageant.				"The Christmas Card" (2006) Ed Asner. A soldier falls for a woman who wrote a well-wishing card.					Golden Girls	Golden Girls	Cheers (In Stereo)

THURSDAY EVENING — DECEMBER 2, 2010

	7 PM	7:30	8 PM	8:30	9 PM	9:30	10 PM	10:30	11 PM	11:30	12 AM	12:30	1 AM
CBS 2 5	(2)CBS Evening News (5)Entertainment Ton.	The Insider (N) (In Stereo) CC	The Big Bang Theory (In Stereo) CC	$..! My Dad Says Wireless Internet connection.	CSI: Crime Scene Investigation "Neverland" The team investigates a boy's death. (In Stereo) CC (DVS)		The Mentalist "Red Herring" The team investigates a chef's murder. (In Stereo) CC		(2)KDKA-TV News at Eleven (In Stereo) (5)News	Late Show With David Letterman (In Stereo) CC		The Late Late Show With Craig Ferguson (In Stereo) CC	
WTAE 4	Inside Edition (N) CC	Entertainment Tonight (N)	Santa Claus Is Comin' to Town The voice of Fred Astaire. Animated.		Grey's Anatomy Derek takes Meredith on a fishing trip. (In Stereo)		Private Practice "Just Lose It" Cooper is outraged by bad news. (N)		Channel 4 Action News at 11	Nightline (N) CC	Jimmy Kimmel Live (In Stereo) CC		Inside Edition (N) CC
NBC 6 25 11 8 12 12	(6)Entertainment Tonight (8)WHAG 7:00PM (11)(12)Jeopardy!	(6)Be a Millionaire (8)Inside (11)(12)Wheel Fortune	Community The group celebrates Troy's birthday. (In Stereo) CC	30 Rock (In Stereo) CC	The Office "China" Michael decides he must stop China. (N) (In Stereo)	Outsourced Todd finds out he can watch football. (N) (In Stereo) CC	The Apprentice "Tee'd Off" The two finalists are assigned tasks. (N) (In Stereo) CC		(6)WJAC-TV News (8)WHAG 11PM (11)Ch. 11 News (12)News	The Tonight Show With Jay Leno (In Stereo) CC		Late Night With Jimmy Fallon (In Stereo) CC	
MNT 7 22	The Simpsons CC	The Simpsons CC	Without a Trace "The Source" (In Stereo)		Without a Trace "Kam Li" (In Stereo) CC		Friends (In Stereo)	Old Christine	Law & Order: Special Victims Unit "Hooked"	Entourage (In Stereo)	Curb Enthusiasm		TMZ (N) (In Stereo)
FOX 10 53	Two and a Half Men	Seinfeld "The Pie"	Bones A melted human carcass is found. CC		Fringe Peter struggles with recent events. (N)		Channel 11 News on FOX 53 at 10 (N)		Seinfeld (In Stereo)	My Name Is Earl	That '70s Show	Paid Program	Paid Program
PBS 13 13	Nightly Business	Pittsburgh 360	Rock, Rhythm and Doo Wop (In Stereo) CC				Straight No Chaser -- Live in New York: Holiday Edition			Charlie Rose (N) (In Stereo) CC		Pittsburgh 360	Rock-Rhythm
PBS 16 36	Nightly Business	Money & Business	★★★ "Winged Migration" (2001, Documentary) Filmmaker Jacques Perrin follows migratory birds.				Ed Sullivan's Rock and Roll Classics -- The 60s (My Music) (In Stereo) CC			Dr. Wayne Dyer: The Power of Intention (In Stereo) CC			MPT by Request
WGN 22	Dharma & Greg CC	Dharma & Greg CC	WWE Superstars (N) (In Stereo) CC		How I Met/ Mother	How I Met/ Mother	WGN News at Nine (N) (In Stereo) CC		Scrubs (In Stereo)	Scrubs (In Stereo)	WWE Superstars (In Stereo) CC		Entourage (In Stereo)
LIFE 23	How I Met/ Mother	How I Met/ Mother	Reba (In Stereo)	Reba (N) (In Stereo)	The Fairy Jobmother "Everything to Lose"		The Fairy Jobmother CC		How I Met/ Mother	How I Met/ Mother	Frasier (In Stereo)	Frasier (In Stereo)	Frasier (In Stereo)
HIST 24	Modern History		Ancient Aliens "Underground Aliens" CC		Ancient Aliens "Alien Tech" (N) CC		Brad Meltzer's Decoded (Series Premiere)		Hardcore History CC		Ancient Aliens "Underground Aliens" CC		Ancient Aliens CC
ESPN2 28	College Basketball: Arizona State at Baylor. (Live)				College Basketball: UCLA at Kansas. (Live)				SportsNation CC		MMA Live (N)	SportsNation CC	NBA Tonight (Live)
ESPN 27	Audibles (Live)		College Football: Arizona State at Arizona. (Live)						SportsCenter (Live) CC			NFL Live (Live)	SportsCenter
FSP 20	NHL Hockey: Atlanta Thrashers at Pittsburgh Penguins. Mellon Arena. (Live)					Penguins Postgame	Countdown to Tip-Off	The Final Score	College Basketball: Missouri at Oregon. (Live)				The Final Score
USA 32	NCIS A showdown with an arms dealer. CC		NCIS Investigating a sergeant's murder.		NCIS "Bounce" Reopened investigation.		Burn Notice "Brotherly Love" (N) CC		White Collar "Unfinished Business" CC		Psych Shawn and Gus receive an invitation.		Burn Notice CC
CNN 30	John King, USA John King. (N)		Parker Spitzer Kathleen Parker, Eliot Spitzer. (N)		Larry King Live Boxer Mike Tyson. (N) CC		Anderson Cooper 360 CC				Larry King Live Boxer Mike Tyson.		Anderson Cooper 360
NICK 33	iCarly (In Stereo)	SpongeBob	My Wife and Kids	My Wife and Kids	Hates Chris	Hates Chris	George Lopez	George Lopez	The Nanny (In Stereo)	The Nanny (In Stereo)	The Nanny (In Stereo)	The Nanny (In Stereo)	George Lopez
AMC 34	Movie: ★★ "Summer Rental" (1985) Cont'd		★★★ "Scrooged" (1988, Comedy) Bill Murray. TV-network bigshot meets Christmas ghosts. CC				★★★ "Scrooged" (1988, Comedy) Bill Murray. TV-network bigshot meets Christmas ghosts. CC				★★ "Summer Rental" (1985, Comedy) John Candy, Karen Austin. CC		
TDC 35	Is It Possible? Human lightning rod. (In Stereo)		Oddities (In Stereo)	Oddities (In Stereo)	Auction Kings	Auction Kings	Brew Masters "Chicha" (In Stereo) CC		Oddities (In Stereo)	Oddities (In Stereo)	Auction Kings	Auction Kings	Brew Masters CC
DISN 36	Hannah Montana	Hannah Montana	"Avalon High" (2010, Fantasy) Britt Robertson, Gregg Sulkin.			Suite Life on Deck	Sonny With a Chance	Sonny With a Chance	Hannah Montana	Hannah Montana	Hannah Montana	Hannah Montana	Wizards-Place
A&E 37	The First 48 "Schoolyard Revenge" CC		The First 48 "Mixed Up; Blind Alley" CC		The First 48 A stabbed woman in a fire. CC		The First 48 A shooting in a snow-covered field.		Storage Wars	Storage Wars	The First 48 "Mixed Up; Blind Alley" CC		The First 48 CC
TBS 39	Seinfeld CC	Seinfeld CC	★★ "Along Came Polly" (2004) Ben Stiller. A jilted newlywed finds solace with another woman.				The Office "Pilot"	The Office (In Stereo)	Conan (N)		Lopez Tonight (N)		Conan
FAM 38	★★★ "The Santa Clause" (1994, Comedy) Tim Allen. An adman takes over for fallen Santa. CC				★★★ "The Santa Clause" (1994, Comedy) Tim Allen. An adman takes over for fallen Santa. CC				The 700 Club CC		My Wife and Kids	My Wife and Kids	Paid Program
TOON 40	Scooby-Doo	Johnny Test CC	Total Drama	Scooby-Doo	Adventure Time	Regular Show	King of the Hill CC	King of the Hill CC	Family Guy (In Stereo) CC		Delocated "Mixer"	American Dad CC	American Dad CC
FNC 42	The FOX Report With Shepard Smith CC		The O'Reilly Factor (N) CC		Hannity (N)		On the Record With Greta Van Susteren (N)		The O'Reilly Factor		Hannity		Greta Van Susteren
SYFY 45	Destination Truth "Bigfoot and Nahuelito"		Destination Truth Sea monster. (In Stereo)		Destination Truth Mythological creature.		Fact or Faked: Paranormal Files (N)		Hollywood Treasure	Hollywood Treasure	Fact or Faked: Paranormal Files		Highlander "Promises"
SPIKE 44	Gangland "Aryan Terror" Aryan Brotherhood.		Gangland "Killing Snitches" (In Stereo)		TNA Wrestling (N) (In Stereo) CC				TNA ReACTION (N) (In Stereo)		Son of the Beach	Son of the Beach	GameTrailers
TNT 48	NBA Pregame (Live) CC		NBA Basketball: Miami Heat at Cleveland Cavaliers. Quicken Loans Arena. (Live) CC					NBA Basketball: Phoenix Suns at Golden State Warriors. Oracle Arena. (Live) CC					Inside the NBA (Live)
FX 46	Movie: ★★★ "Tropic Thunder" (2008) Cont'd		Two and a Half Men	Two and a Half Men	Two and a Half Men	Two and a Half Men	It's Always Sunny	The League (N)	It's Always Sunny	The League	Terriers		It's Always Sunny
NGEO 57	Repossessed! "Repos Gone Wrong"		Hunt for the Samurai Subs		Clash of the Continents "End of Eden"		Naked Science "Alien Fireballs" (N)		Hunt for the Samurai Subs		Clash of the Continents "End of Eden"		Naked Science
MSNBC 42	Hardball With Chris Matthews CC		Countdown With Keith Olbermann (N)		The Rachel Maddow Show (N)		The Last Word With Lawrence O'Donnell		Countdown With Keith Olbermann		The Rachel Maddow Show		The Last Word
SPEED 49	NASCAR Race Hub (N)		Pinks - All Out From Heartland Park, Kansas.		Dangerous Drives		Battle-Supercars	Battle-Supercars	Pinks - All Out From Heartland Park, Kansas.		Dangerous Drives		Battle-Supercars
OUTDR 50	Gold Tips 4CE	Deer City USA	Beyond the Hunt	In Pursuit	Monster Bucks	American Hunter	Bow Madness	Ultimate Adventures	Jimmy Big Time	Steve Outdoor	Bushman Show	Beyond the Lodge	Legends of the Fall
TVL 52	Sanford & Son CC	Sanford & Son CC	Sanford & Son CC	Sanford & Son CC	Everybody-Raymond	Everybody-Raymond	Everybody-Raymond	Everybody-Raymond	Roseanne (In Stereo)	Roseanne (In Stereo)	Roseanne (In Stereo)	Roseanne (In Stereo)	The Nanny (In Stereo)
WE 53	Charmed "The Legend of Sleepy Halliwell"		Downsized "Cruel Cruel Summer" CC		Downsized CC		The Locator CC	The Locator CC	Golden Girls	Golden Girls	Golden Girls	Golden Girls	Ghost Whisperer
COM 57	Daily Show	The Colbert Report	Ugly Americans	Futurama (In Stereo)	Futurama (In Stereo)	Futurama (In Stereo)	Ugly Americans	South Park "Fatbeard"	Daily Show	The Colbert Report	Tosh.0 CC	Tosh.0 CC	Futurama (In Stereo)
TLC 50	Police Women of Dallas (In Stereo) CC		Police Women of Dallas "He Bleedin'" CC		Police Women of Dallas "A Fool For Love" (N)		Cellblock 6: Female Lock Up (In Stereo)		Police Women of Dallas "A Fool For Love"		Cellblock 6: Female Lock Up (In Stereo)		Police- Dallas
HALL 33	Movie: "The National Tree" (2009) Cont'd		"The Santa Suit" (2010, Comedy) Santa Claus transforms a corporate bigwig into his look-alike.				"The Santa Suit" (2010, Comedy) Santa Claus transforms a corporate bigwig into his look-alike.				"When Angels Come to Town" (2004, Drama) Peter Falk. CC		

FRIDAY EVENING — DECEMBER 3, 2010

| | 7 PM | 7:30 | 8 PM | 8:30 | 9 PM | 9:30 | 10 PM |

Super Crossword

BELONGINGS

ACROSS
1 Use a calculator
4 Cartographer's creation
7 Actress Sonia
12 "— Dancing" ('78 smash)
18 Payable
19 Bristol brew
20 Abuse
22 Puget Sound city
23 Mimic
24 Tub
25 Sarah Miles movie
27 Ruehl of "The Fisher King"
30 Muldoon's partner
31 Itches
32 Remnant
33 Southwestern sight
36 Start to snooze
39 Anne Nichols play
46 Existed
50 Japanese honorific
51 Nick of 130 Down
52 Zilch
53 '90 Barry Levinson film
55 Style
58 "— the fields we go . . ."
59 Vicki Lawrence sitcom
61 Overseas
63 Icelandic epic
65 Word with stop or bull
66 Body-builder's pride
67 Musty
68 Unlikely to enthrall
70 Hoopster Archibald
73 Pinky or Peggy
74 Massachusetts resort
79 Comrade
82 "Dies —"
83 Present
84 High spirits
87 Profess
89 University deg.
91 Uncommon
93 Amulet motif
95 Everly Brothers hit
99 CPR provider
101 Jenny Lind, for one
102 Involve
103 City in Kyrgyzstan
104 Scoffed at
106 "Run to Him" singer
107 Conductor's concern
108 Liam Neeson film
112 Make a muumuu
114 Ruminate
115 "The truth at last!"
116 New York stadium
120 Cornerstone abbr.
124 "David Copperfield" character
129 Saul Bellow novel
134 Pirate's quaff
135 Hubbub
136 Estefan or Estevez
137 Painted poorly
138 Slangy suffix
139 Brink
140 Just
141 Philharmonic section
142 Opera's Merriman
143 Essential

DOWN
1 Eliot's "— Bede"
2 Con
3 "Bambi" extras
4 Experts
5 Lamp lad
6 "Our Gang" canine
7 "It's freezing!"
8 Bandleader Alvino
9 Incarnation
10 Marchetti of football
11 In addition
12 R-V hookup?
13 Crone
14 "— Breaky Heart" ('92 hit)
15 Make too much of
16 Portent
17 Fights
21 "Kookie" Byrnes
26 Writer Rand
28 Artichoke heart?
29 Shows one's teeth
34 "CHiPs" star
35 Cow or sow
37 Norwegian saint
38 Prima donna
39 Actress Nielsen
40 Fishhook parts
41 Sluggish
42 Milne creature
43 — roll
44 Airhead
45 May or Stritch
47 Siren
48 Architect Saarinen
49 "La — Vita" ('60 film)
54 AMEX rival
56 Linguist Chomsky
57 — Lama
59 — Hill (Civil War site)
60 Corset part
62 Earl — Biggers
64 Spurt
69 Benito's bread
71 Flat hats
72 Idle and Sevareid
75 After-bath powder
76 "Gimme five!" and "Aloha!"
77 Mythological swimmers
78 Sketch
79 Wear out the carpet
80 — -garde
81 Lenya or Lehmann
85 Roman fountain
86 Underworld
88 Impact sound
90 Comice kin
92 Symbol
94 Exemplar of redness
96 Puppy protests
97 — gin fizz
98 Presidential monogram
100 Place-kicker's prop
104 Wildebeest
105 Blood count?
109 Exercise the elbow
110 Witch doctor
111 Frankfurter's field
113 Marry
116 Noah's eldest
117 Scottish philosopher
118 Kuwaiti ruler
119 Competent
121 Part of EST
122 Peter or Ivan
123 Malarial fever
125 Rock's — Butterfly
126 Conifer covering
127 Singer Adams
128 Actress Schneider
130 "Lorenzo's —" ('92 film)
131 Powell co-star
132 Nourished
133 QB's stats

© 2010 King Features Synd., Inc. All rights reserved

Trivia test

by Fifi Rodriguez

1. LITERATURE: Who wrote the novels "Northanger Abbey" and "Emma"?
2. MATH: What is the equivalent of the Roman numeral DXVI?
3. ANATOMY: What is the colored part of the eye called?
4. FOOD & DRINK: What kind of food is fusilli?
5. MEASUREMENTS: How many acres are in 1 square mile?
6. PRESIDENTS: Which U.S. president created the Purple Heart medal?
7. GOVERNMENT: Which amendment to the U.S. Constitution abolished slavery?
8. HISTORY: What did American patriot Paul Revere do for a living?
9. SCIENCE: What is the alloy steel mostly made of?
10. GEOGRAPHY: What is the largest country in South America in land size?

Weekly SUDOKU

by Linda Thistle

	3		9			4		1
9		6			5		2	
4			7	8			6	
	7		6	4		3		
8		2			1			4
	9				2	8	1	
2				5	4			7
	4	3	1				5	
		8		3		1		9

Place a number in the empty boxes in such a way that each row across, each column down and each small 9-box square contains all of the numbers from one to nine.

DIFFICULTY THIS WEEK: ★

★ Moderate ★★ Challenging
★★★ HOO BOY!

© 2010 King Features Synd., Inc.

HUBERT - - By Dick Wingert



"The rest of it wasn't worth bringing home."

Just Like Cats & Dogs by Dave T. Phipps



LAFF-A-DAY



"We have no idea who he is. He comes in every Saturday and takes a shower!"

R.F.D. by Mike Marland

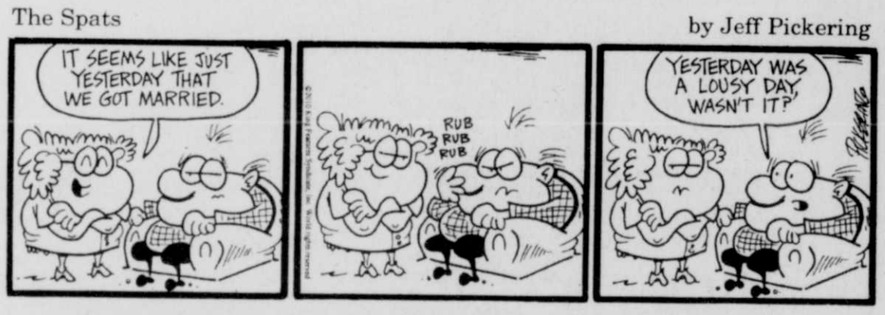


Amber Waves

by Dave T. Phipps



The Spats by Jeff Pickering



Letter Box

by Linda Thistle

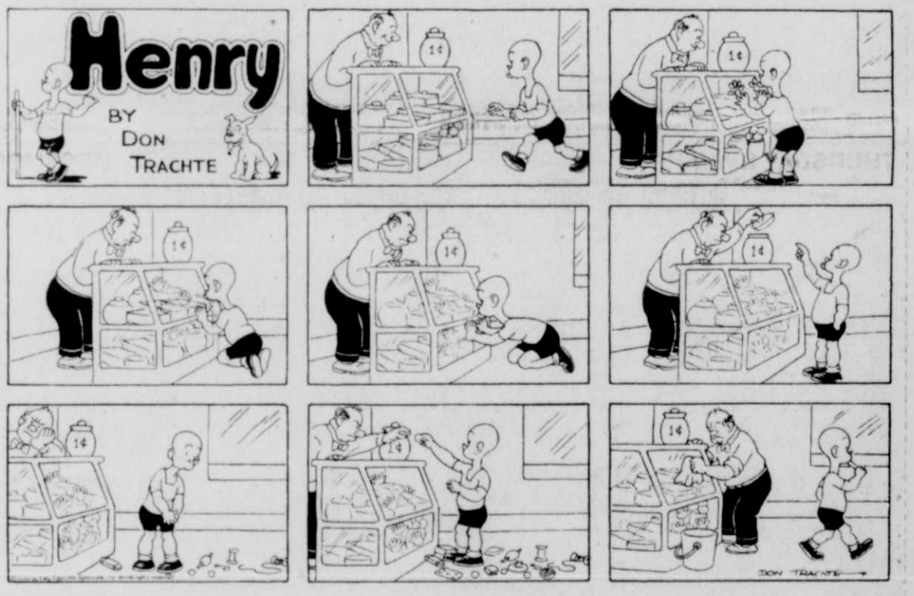
Place a letter in the empty boxes in such a way that each row across, each column down and each small 9-box square contains all of the letters listed above the diagram. When completed, the row indicated will spell out a word or words.

D H I O P R S T Y

		P	I				R	
	R			S		D		I
S					Y			O
Y		T		H		I		D
→								
	H		D		P		Y	
		O			T		P	
	T		S					Y
R				P	I	O		

© 2010 King Features Synd., Inc.

Henry BY DON TRACHTE





Strange BUT TRUE

By Samantha Weaver

• It was journalist, entrepreneur and philanthropist Esther Dyson who made the following sage observation: "The Internet is like alcohol in some sense. It accentuates what you would do anyway. If you want to be a loner, you can be more alone. If you want to connect, it makes it easier to connect."

• In China, the Beijing Traffic Management Bureau, which issues license plates, has recently stopped allowing the number 4 to appear on the tags. Evidently the number sounds like the word for "death" and is therefore considered to be unlucky.

• Here's a startling statistic: If your family is average, you throw out about $600 in unspoiled food every year.

• If you're planning a vacation sometime in the near future, you might want to keep in mind Travel & Leisure magazine's most recent city rankings. These rankings didn't involve food or culture, though. For this particular list, readers voted on the cities with the most- and least-attractive people. If you enjoy people-watching, head to Charleston, S.C., which reportedly boasts the most attractive populace, followed by San Diego and Savannah, Ga., in second and third places. The U.S. cities with the least attractive residents? According to the survey, they're Memphis, Baltimore and Philadelphia.

• Have you ever wondered what the largest irrigated crop in the United States is? It's not soybeans, wheat or even corn; it's grass, mostly in lawns, parks and golf courses.

• In Turkey, a traditional Muslim wedding lasts anywhere from four to seven days. During that time the bride's family and the groom's family participate in separate celebrations, and the bride and groom are not allowed to see each other until the ceremony at the end.

***

Thought for the Day: "The secret of life is to appreciate the pleasure of being terribly, terribly deceived." — *Oscar Wilde*

© 2010 King Features Synd., Inc.

Moments in time

THE HISTORY CHANNEL

• On **Nov. 30, 1886,** the Folies Bergère in Paris introduces an elaborate revue featuring women in sensational costumes. The theater spared no expense, staging revues that featured as many as 40 sets. Among other long traditions, the show's title always contains 13 letters and includes the word "Folie."

• On **Dec. 5, 1933,** the 21st Amendment to the U.S. Constitution is ratified, repealing the 18th Amendment and bringing an end to the national prohibition of alcohol. Mississippi, the last dry state in the Union, ended Prohibition in 1966.

• On **Dec. 4, 1945,** in an overwhelming vote of 65 to 7, the U.S. Senate approves full U.S. participation in the United Nations. Some senators proposed a resolution designed to force the president to receive congressional consent before approving U.S. troops for any U.N. peacekeeping forces. The resolution was defeated.

• On **Dec. 1, 1955,** in Montgomery, Ala., Rosa Parks is jailed for refusing to give up her seat on a public bus to a white man, a violation of the city's racial segregation laws. Parks' refusal was not merely brought on by her tired feet, as is the popular legend. Local civil-rights leaders had been planning a challenge to Montgomery's racist bus laws for several months.

• On **Dec. 3, 1967,** 53-year-old Lewis Washkansky receives the first human heart transplant in Cape Town, South Africa. After surgery, he was given drugs to suppress his immune system and keep his body from rejecting the heart. He died 18 days later from double pneumonia.

• On **Dec. 2, 1972,** the Temptations earn the last of their four chart-topping hits when "Papa Was a Rollin' Stone" reaches No. 1 on the Billboard Hot 100. Earlier hits by producer-songwriter Smokey Robinson were "The Way You Do the Things You Do" (1964) and "My Girl" (1965).

• On **Nov. 29, 1981,** actress Natalie Wood, who starred in such movies as "Rebel Without a Cause" and "West Side Story," drowns in a boating accident near California's Catalina Island. It was believed she somehow slipped overboard while untying a dinghy attached to the boat.

© 2010 King Features Synd., Inc.

Collecting

by Larry Cox

Q. I have a doll that has hard feet and hands, but legs and arms that are filled. Is this doll worth selling, and if so, who would buy it? The doll is not ancient, but old. — *Jean, Farmville, Va.*

A. Dolls don't have to be "ancient" to be valuable. Think early Barbies.

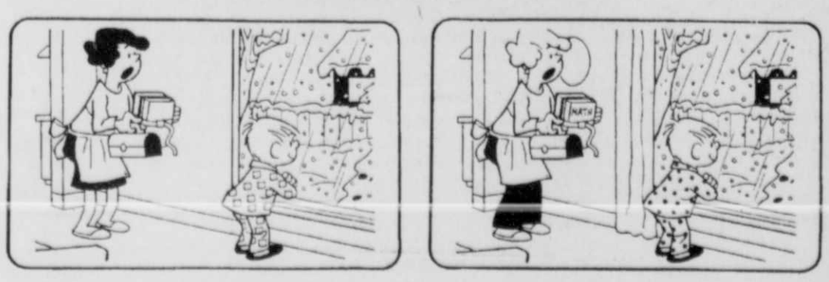
There are several excellent reference books about dolls and their values. I especially like 200 Years of Dolls by Dawn Herlocher (Krause, $29.99), and the Blue Book: Dolls and Values by Jan Foulke (Hobby House Press). Most dolls have markings that identify the maker. When you have that piece of information, you can date your doll and possibly find out its current value. Debra Gulea buys, sells, restores and appraises dolls and might be able to help you. Her address is 20 North Main St., P.O. Box 705, Mullica Hill, NJ 08062.

Write to Larry Cox in care of King Features Weekly Service, P.O. Box 536475, Orlando, FL 32853-6475, or send e-mail to questionsforcox@aol.com. Due to the large volume of mail he receives, Mr. Cox is unable to personally answer all reader questions. Do not send any materials requiring return mail.

© 2010 King Features Synd., Inc.

HOCUS-FOCUS BY HENRY BOLTINOFF

Find at least six differences in details between panels.



Differences: 1. "Math" is missing from book. 2. Mom's hair is dark. 3. Pajama print is different. 4. Picture is gone. 5. Mom is wearing a skirt. 6. Drapes are missing.

Super Crossword Answers



Answers
1. Jane Austen
2. 516
3. Iris
4. A ½ pc of pasta
5. 640
6. George Washington
7. 13th Amendment
8. He was a silversmith
9. Iron and carbon
10. Brazil

© 2010 King Features Synd., Inc.

Weekly SUDOKU Answer

6	3	5	9	8	2	7	4	1
7	4	9	5	1	6	2	8	3
2	8	1	3	4	7	5	6	9
1	9	6	2	5	8	3	7	4
8	2	4	7	3	1	9	5	6
5	7	3	6	9	4	8	1	2
4	1	2	8	7	9	6	3	5
3	6	7	4	2	5	1	9	8
9	5	8	1	6	3	4	2	7

Letter Box Solution

H	O	P	I	T	D	Y	R	S
T	R	Y	P	S	O	D	H	I
S	D	I	H	R	Y	P	T	O
Y	P	T	O	H	R	I	S	D
D	I	R	T	Y	S	H	O	P
O	H	S	D	I	P	T	Y	R
I	Y	O	R	D	T	S	P	H
P	T	D	S	O	H	R	I	Y
R	S	H	Y	P	I	O	D	T



STUDENTS OF THE MONTH RECOGNIZED — ese Dennett Elementary students have been selected from among their peers and recognized for their shared characteristics of responsibility and dependability. Pictured above, front right, is Student of the Month Laban Drummond. In the front row, from left to right, are: Tristen Bemiller, Alex Durst, Hunter Chapman, Madelynn Artice, Megan Smith, Hannah Moyer, and Alexis Shaffer. In the middle row, left to right, are: Branson Hall, Declan Horner, Joe Embleton, Tyler Curry, Sydney Tichnel, Corey Cousins, Ingrid White, Meghan Bittinger, and Rachel Tichnel. In the back row, left to right, are: Joey Custer, Sofia Gearhart, Allana Kinney, Kaitlin Shaffer, Lynsey King, Dana Wille, and Vanessa Calling.



STUDENTS RECOGNIZED AT BROAD FORD – Broad Ford Elementary School recently recognized its October Star Students of the Month, who were selected for demonstrating responsibility, dependability, and self-control. Above, from left, beginning with the front row, are Layla Ali, Braige Hardesty, Alex Knauff, Addie Rohrbaugh, Athena Haefner, Aidan DeWitt, Emily Holland, Anna DeBerry, Madilyn Easterday, and Hayden Granke. Second row: Koley Richard, Gabe Hebb, Lilah Schmidt, Bryce Richter, Breckin Hardesty, and Samantha Houser. Back row: Kendall Burgess, Tyler Fike, Emma Horner, Brycen Seib, Emily Pysell, Garrett Jordan, Madi Hazelwood, and Chance Friend. Below are Caid Andrews, Katie Catulle, Cynthia Kline, Patrick McDonagh, and Jacob Sweitzer. Second row: Sydney Corlety, Carter Bowers, Jessica Storck, Nicholas Friend, Courtney House, and Jazzlyn LeBon. Back row: Evan Colaw, Bailey Brown, Hannah Wilt, Trent Lohr, Kiara DiSimone, and Kaylee Baker. Absent from the photo is Kayden Taylor.

Class Slated On Enhancing Work Using Microsoft

A course titled "Enhancing Office Productivity Using Microsoft Word and Excel 2007" will be offered at Garrett College's Northern Outreach Center, Grantsville, on Tuesdays and Wednesdays, Dec. 7–15, from 6 to 9:15 p.m.

The course is designed for anyone needing to produce professional business documents using Microsoft Word and Excel. It will build upon basic familiarity with Word and Excel, showing how to combine the features of both to accomplish many different business tasks, such as producing a business plan complete with financial graphs with captions, tables of contents, sectional document formatting, and more.

The differences between Office 2007 and 2010 will be identified, as appropriate. A prerequisite for this course is "Introduction to Computers."

For additional information, persons may contact Terry Beachy, Northern Outreach Center coordinator, by calling 301-895-4700 or via e-mail at terry.beachy@garrettcollege.edu.

To register for this course, one may contact the Continuing Education and Workforce Development Division at 301-387-3069.

Read. Then Recycle.

Students Named

Continued from Page B-2

Wotring.

HONOR ROLL

9TH GRADE

Melanie Ashby, Taylor Ashby, Sarah Baker, Jennasue Bassford, Chanda Beckman, Chelsea Bittinger, Hao Brooks, Abby Buckley, Carrie Carder, Jessica Cooper, Ryan Cosner, Lindsay Crawford, Taylor Dick, Katharine Drennan, David Flanigan, and Justyce Fulmer.

Amanda Gray, Kevin Harris, Derek Hinebaugh, Abigail Hopkins, Matthew Imhoff, Samuel Jones, Anna Kazor, David Kitzmiller, Rebecca Lee, Collin Lewis, Cambria Martinez, Kenzie McCauley, Michael McEwen, Alexandra Miske, Lindsey Murray, and Emily O'Neill.

Alicia Roth, Taylor Roth, Bethany Rush, Morgan Sanders, Tonya Sanders, Britani Sebold, Austin Shaffer, Anthony Shahan, Nicolas Skipper, Brandon Stieringer, Kristie Swearengen, Taylor Swift, Lindsay Thomas, Allison Tichnell, Faith Tichnell, Joshua Upole, Victoria Varner, Colton Wassell, and Leah Welch.

10TH GRADE

Russell Alexander III, Logan Bever, Kelsey Bosley, Elizabeth Broadwater, Ryan Carr, Andrea Davis, Kayla Davis, Brandon Dawson, Kristen Downing, Megan Fitzwater, John Friend, Matthew Hebb, Donald Helbig, Hannah Horne, Bryanna King, and Colin Lynch.

Kelly Maffett, Colt Mason, Louis McCauley, Alexandria Moreno, John Mousch, Bobbie Parker, Brandon Scheffel, Sophia Schwab, Alli Shaffer, Chase Sisler, Katherine Sislo, Austin Skeweris, Kelsey Skipper, Amanda Sweitzer, Sara Sweitzer, Thomas Swift, Brandon Tichnell, Wisteria Uber, Tess Watson, and Julia Weaver

11TH GRADE

Catherine Baker, Kylie Beckman, Lindsey Braithwaite, Jonathan Browning, Brittany Burns, Jamie Cavey, Mariah Coddington, Christina Cortez, Lindsay Crabtree, Timothy Cross, Jennifer Feaster, Britney Few, Corinne Fike, Zachary Finch, Tiara Friend, Raetta Futch, and Olivia Gaither.

Timothy Glotfelty, Jaycee Harbourne, Jena Hardesty, Brittany Judy, Michael Kellison, Katrina Kelly, Michelle Knotts, Amy Knox, Aaron Lantz, Kristen Layton, Lindsay Lipscomb, Destiny Lloyd, Destinee Lucas, John Martin, Anthony McBee, and Brooke McClintock.

Alexander McEwen, Nicholas McGettigan, Alexander Mellinger, Hunter Metcalfe, Keith Miller, Damien Patton, Mikail Perrine, Katelyn Pike, Ryann Reckart, Rachel Reichard, David Ritchie, Roy Matthew, Holly Sanders, Abigail SanJulian, Lara Schad, and Jaxon Schwab.

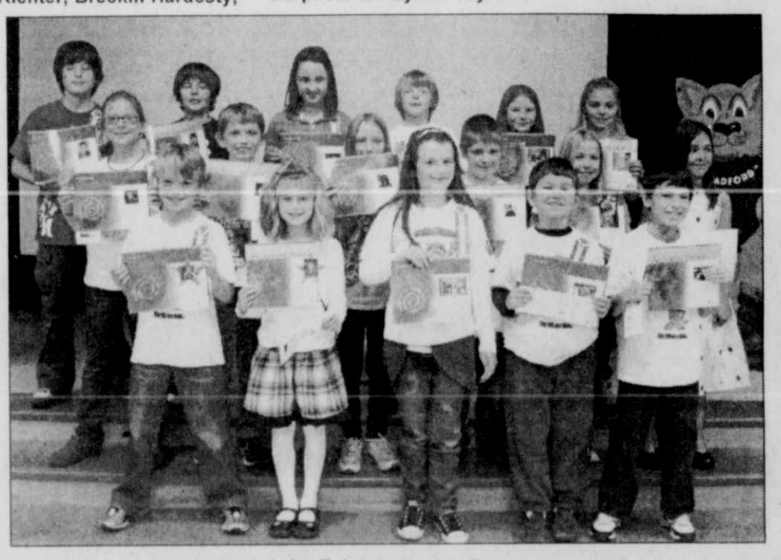
Patricia Sherrard, Aaron Shotwell, Stephanie Shreve, Daniel Sislo, Cody Sliger, Teona Smiley, Michael Stemple, Courtney Swinson, Richard Tasker, Jacob Taylor, Leticia Thomas, Michelle Welch, Ethan Werkeiser, Bryan Wilkinson, Wayne Wilson, and Brittney Wiltison.

12TH GRADE

Tyler Alt, Megan Ashby, Laurel Baker, Josephine Beckman, Tiffany Beeman, Claire Bishop, Amy Bittinger, Austin Browning, Kristen Chones, Amanda Conner, Alyssa Cowgill, Cameron Crawford, Jacob Creech, Kayla Dawson, and Justine Delsignore.

Katelynne Eggleston, Allison Friend, Destany Friend, Kateleen Friend, Ayla Fulmer, Annie Graham, Courtney Graham, Kelsi Graham, Sierra Griffith, Nicholas Harkins, Ashley Harvey, Alexander Hetrick, Joni Jenkins, Ian Jobe, Christopher Kisner, and Patrick Knotts.

Dale Marple, Tara Marple, Cameron Michaels, Lex Ozias, Erin Paugh, Jack Paugh, Shane Peck, Melody Piper, Bethany Rexroad, Megan Rodeheaver, Sean Rollman, Alison Roth, Jakob Scheffel, Timothy Schmidt, Caitlin Simpson, Aimee Spiker, Justin Spink, Rachel Staley, Mariah Stem, Tyler Stemple, Madison Storey, Cain Sturm, Emily Thomas, Nathan Tichnell, and Samuel Wilson III.



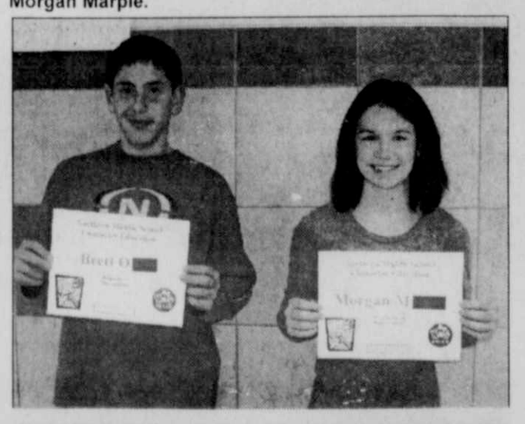


RESPONSIBILITY AND DEPENDABILITY were the recent character traits featured at Grantsville Elementary. Pictured above, front row, from left, are Anna Sodowsky, Kylie Cady, Easton Rhoten, and Kayli Broadwater. In the middle row are Hunter Wilhelm, Kaitlyn Humphrey, Blaze Cox, and Olivia Brick. In the back are Jenna Yommer, James Dean, Sydney Glotfelty, and Brody Collins.



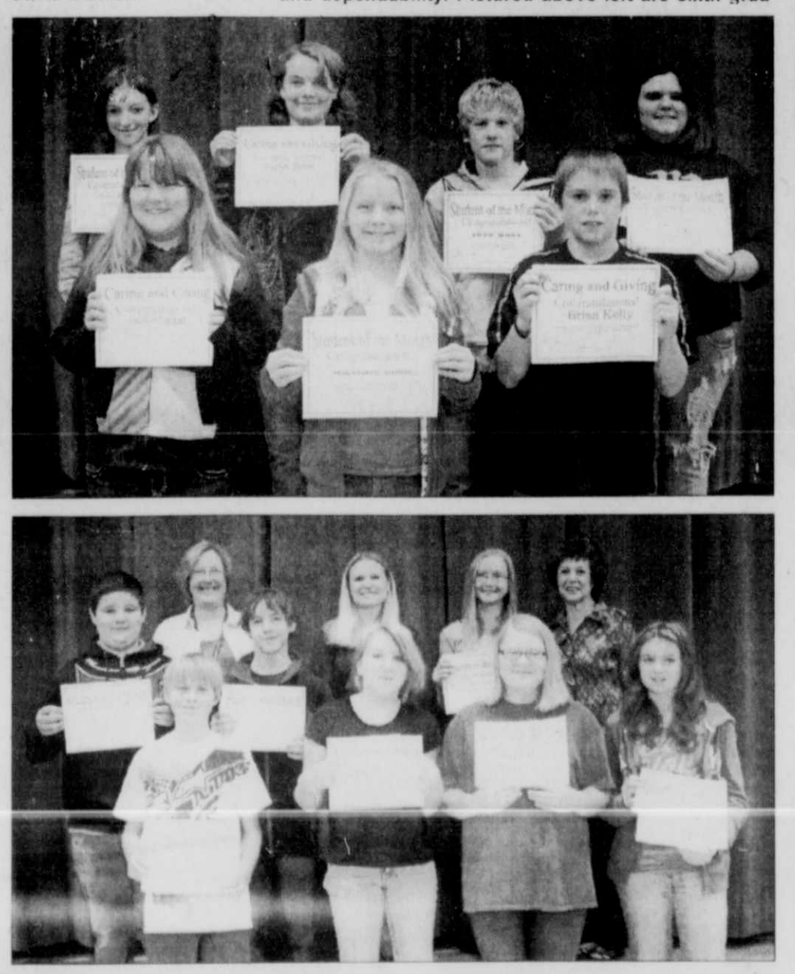
STUDENTS RECOGNIZED AT NMS – Northern Middle School recently recognized its October Students of the Month for demonstrating responsibility and dependability. Pictured above left are sixth graders Ally Landis and Matthew McKenzie. Above right are seventh graders Shay Shumaker and Sarah Holtschneider. Below are eighth graders Brett Oates and Morgan Marple.







STUDENTS OF THE MONTH NAMED AT SMS – Southern Middle School staff recently recognized its October Students of the Month for demonstrating character traits responsibility and dependability. Above left, beginning with the front row, are sixth graders Brielle Jobe, language arts, nominated by Polly English-Ramsay; Brandon Schmidt, foreign language, nominated by Stephanie Growden; and Roy "Petie" Davis, social studies, nominated by Brenda Broadwater. Back row: Grace Ingram, science, nominated by Kari Elliott; Grant Owens, physical education, nominated by Kenny McLaughlin; Duncan Smith, math, nominated by Bonnie Yommer; and Broadwater, nominating teacher. Above right are seventh graders Jocelyn Reckart, character education, nominated by Jackie Stuck; Mackenzie Smith, math, nominated by Miranda Gallagher; and Brian Kelly, character education, nominated by Helen Stephens. Back row: Lindsey Slaubaugh, science and social studies, nominated by Kari Elliott and Carol Snider; Evelyn Butler, character education, nominated by Jane Nolan; Josh Moon, language arts, nominated by Nancy Pagenhardt; and Kristina Burns, foreign language, nominated by Growden. Below are eighth graders Andrew Hauser, social studies, nominated by Gary Thompson; Adriana Cogley, character education, nominated by Anne Ross; Jackie Wolf, character education, nominated by Dianne Avona; and Sara Miller, physical education, nominated by Metz. Back row: Aaron Sisler, math, nominated by Donna Durst; Durst, nominating teacher; Matthew Warnick, foreign language, nominated by Growden; Ross, nominating teacher; Katie Collins, language arts, nominated by Dianne Avona; and Avona, nominating teacher. Missing from the photograph is Catherine Gooding, character education, nominated by Carri Guthrie.



General, Endoscopic, Laparoscopic & Gynecologic

Including: Gastroscopy • Colonoscopy • Laparoscopies: Gallbladder Removal • Hernia Repair • Tubal Sterilization Breast Surgery • Abdominal & Vaginal Hysterectomy Female Bladder Surgery • D&Cs • Pediatric Surgery Ano-Rectal Disorders

In Office Services:

Flexible Sigmoidoscopy • Skin Cancer & Lesion Removal Endometrial Biopsy • Hemorrhoid Treatment Including Banding • Breast Biopsy & Aspiration • Sclerotherapy for Spider & Varicose Veins • Vasectomy • Colposcopy

Charles A. Walch, MD, F.A.C.S.
Board Certified

Garrett Surgical Group, P.A.

301-334-8282
1-888-476-8432

24-hour availability • Most insurance plans accepted
311 North Fourth St., Suite 4, Oakland, MD 21550

Students Named To Honor Roll At Northern High

Northern High School recently released the names of students earning honor roll standing for the first grading term of the school year. Students receiving all A's are listed on the distinguished honor roll. Students receiving grades of B and above are listed on the regular honor roll.

DISTINGUISHED HONOR ROLL
9TH GRADE

Machaela Barkman, Sydney Bennett, Amanda Broadwater, Gabrielle Daniels, Justin Derato, Rhiannon Dodge, Emily Eggleston, Emily Fratz, Madison Gallagher, Maria Ganoe, Dallas Hetrick, Douglas Mast, Courtney Maust, Ashley Murphy, Brianna Opel, Amanda Paape, Levi Sisler, and Keith Stahl.

10TH GRADE

Jerad Fike, Elizabeth Green, Seth Mast, Alexi Mauricci, Lynette Maust, Airica Paugh, Alyssa Savage, Lydia Sisler, and Allison Yommer.

11TH GRADE

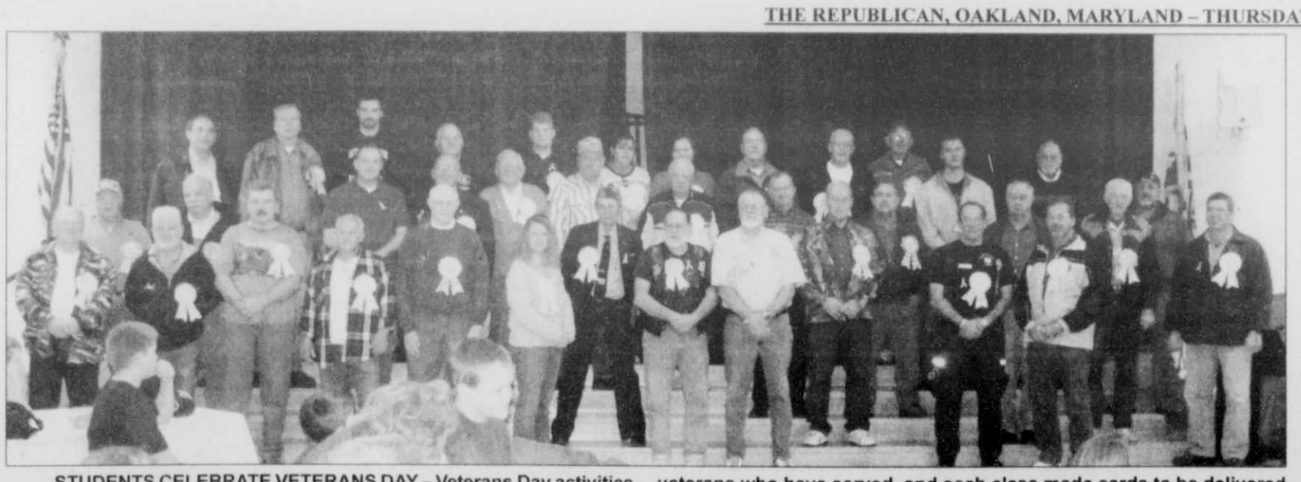
Catherine Dignan, Haley Margroff, Jacob Martel, Ashley Miller, Shannon Miller, Dylan Thomas, Addison Varndell, and Jocelyn Williams.

12TH GRADE

Cara Bauermaster, Adam Brenneman, Samantha Carr, Rebecca Engle, Keesha Fazenbaker, Christina Ferrell, Kaitlynn Fratz, Russell Frazee, Megan Lipscomb, Andrew Mast, Monica Maust, and Cara Stough.

HONOR ROLL
9TH GRADE

Daniel Bachtel, Kristina Beiler, Eric Beitzel, Brady Benton, Holly Billmeyer, Jeffrey Bittinger, John Blank, Christa Bowser, Morgan Brenneman, Joseph Burdock, Madeline Flores, Trevor Green, Erin Holtschneider, Bradley Hoyman, Natalie Johnson, Erica Kipp, John Major, and Kylie Mauricci.



STUDENTS CELEBRATE VETERANS DAY – Veterans Day activities were held last week at Grantsville Elementary School, organized by interns Adrienne Yoder and Emma Cabrera. A kick-off assembly featured guest speakers Major Wayne Sodowsky, who has a kindergarten and fifth grade students at the school, and Jeff Rice, veteran and physical education teacher at the school. A memorial wall named veterans who have served, and each class made cards to be delivered to the Martinsburg VA Hospital. Students were encouraged to invite a veteran to school on Friday for breakfast. Above are all the veterans who attended. Below, in front of the memorial wall, are principal Matt Eggleston, Cabrera, Yoder, and Ken Wilson, Post 214 chaplain.



Kayla McKenzie, Brody Monahan, Andrew Moser, Bruce Nairn, Cameron Newman, Alexandria Nicklin, Sara Paul, Erin Rogers, Carmen Ruggiero, Shelby Simmons, and Rachel Sisler.

Lorren Snodgrass, Bailey Tiemersma, Erica Umbel, Ryan VanNosdeln, Kelsey VanSickle, David Vitez, Ben Weimer, Kloey Werner, Jacob Williams, Tia Winters, and Trent Yoder.

10TH GRADE

Timothy Adams, Mikali Artice, Andrew Beachy, Jeremy Bender, Hannah Bequette, Caroline Bergstrom, Ashley Brenneman, Christine Carpenter, Tori Devine, Ashley Edmonds, Dakota Fazenbaker, Caeman Feller, Derrica Friend, Kimberly Hawkins, Joshua Hetz, Sydney Holtschneider, and Jessica Klotz.

Trace Livengood, Andrew Maltba, Kelly Mast, Michelle Moll, Amanda Monahan, Sarah Myers, Ryan Palmer, Kayla Porter, Lydia Powell, Kirsten Rayner, Samantha Schoenian, and Taylor Sebree.

Kai Senese, Franklin Sherrard, James Sherrard, Derek Silbaugh, Madison Sines, Casey Sisler, and James Topper, Nickolas Turner, Courtney Wassell, Kaitlyn Wood, and Garrett Yoder.

11TH GRADE

Morgan Allman, Aaron Beitzel, Joshua Bittinger, Taryn Brenneman, Kiersten Butler, Alexandria Diehl, Melody Ditmore, Kelsey Durst, Rachel Frazee, Zachary Friend, Shane Gray, Ashley Hackett, Katelynn Hanek, Kyle Herring, Sean Kamp, Sarah Lichty, and Rikki Loar.

Brianna Lowdermilk, Breanna Mallow, Ryan McCann, Sydney McFarland, Whitney Miller, De'Von Nolan, Tyler Owens, Emily Porter, Cody Rodeheaver, and Kyle Rosenberger.

Rosemary Rosser, Dillon Russell, Jordan Seaman, Derek Sebold, Patrick Sines, Taylor Sines, Daniel Sisler, Aaron Smith, Joshua Tichinel, Casey Tressler, Heather Vincent, Samuel Wampler, Wade Wilt, Lauren Yeager, Derek Yoder, and Morgan Yoder.

12TH GRADE

Lauren Adams, James Beitzel, Joshua Beitzel, Paula Bender, Bryan Bowser, Cody Brenneman, Derek Broadwater, Morgan Brosnihan, Nicholas Buckel, Cooper Corley, Austin Doerr, Jeremy Dom, Lacey Green, Desiree Groom, Brittany Hanner, Rachel Hershberger, Steven Holtschneider, Monica Keller, and Carrie Large.

Morgan Lipscomb, Nathan Mast, Eric Maxim, Jacob Bosley, Justin Meyers, Tyler Moore, Eric Phillips, Alexander Ruff, Jennifer Shaffer, Justin Shaw, Kelsey Smith, Nicole Tichinel, Austin Tombley, Jeffrey Trautwein, Lisa Umbel, Daniel Uphold, Guy Vignoli, Matthew Wilburn, and Megan Wilhelm.

Robert O. Kazary
Attorney At Law
Real Estate • Estates • Business • Personal Injury
Grantsville Office
Phone: 301-895-3138
Cumberland Office
Phone: 301-777-8822

MASTERMIND DESIGNZ
Signs • Banners
Vinyl Lettering • Logos
Graphics • Photography
240.321.4899

THE GARRETT COUNTY HEALTH DEPARTMENT
DENTAL CARE CENTER
along with Dr. Jason Hieronimus & staff
would like to encourage children ages 1-18 & pregnant women to schedule a check-up.
You can reach our friendly staff, Monday-Friday, from 8:00 - 5:00
GARRETT COUNTY HEALTH DEPARTMENT DENTAL CARE CENTER
1025 Memorial Drive, Oakland, MD 21550
301-334-7660 or 301-895-3111 x 7660

KELLER'S CHRISTMAS TREE FARM
1106 Brethren Church Road, Accident, MD 21520 • 301-746-8878
Farm Open November 27 - December 23
Saturday 9 am - 5 pm
Sunday Noon - 5 pm
If our hours don't work for you, call for an appointment that fits your schedule.
• Cut your own fresh tree •
• Fresh, pre-cut trees will be available, starting at $15 •
• We have trees 10 ft. to 14 ft. tall too •
Follow Rt. 219 to Accident Bittinger Road. 1 mile east of town. Follow the signs to Brethren Church Road entrance.
Have a Real Tree Christmas!

www.DeepCreekRealty.com

COLDWELL BANKER

McHenry
7191653 $288,000
* $8,000 incentive for closing by Dec. 20th!
* Recently constructed in 2008
* 3 BR / 3 BA
* HOME WARRANTY

Deep Creek Lake
7198025 $359,000
* 3 Hot Springs Hot Tub
* 2 Wood Burning Fireplaces
* Filtered Lake View

Flintstone
7360509 $799,000
* Panoramic views
* Quality Mission Style Craftsmanship
* 10+ acres with auto Sprinkler System
* 4 Bedrooms 2.5 Baths

Deep Creek Lake
7283845 $779,950
* Granite/wood/native stone & cathedral ceiling
* Quiet no thru road
* Private Type A dock in quiet cove w/good water depth
* Open airy gathering areas & 4 BR/6BA like newse to Deep Creek Lake/5 State Parks
* 1.5 Ac bordering state forest
* Cathedral ceiling, fireplace, 2 large decks, sheds

Deep Creek Lake
7307855 $450,000
* $5000 CLOSING COST CREDIT FOR CONTRACT BY 12/31/10.
* Home Warranty included
* Bonus Room with Rough in Bath, Heated Garage
* Wood Flooring, Storage Galore & So Much More

McHenry
7472636 $420,000
* Deep Creek Lake Access & Boatslip
* Close to all Garrett County has to offer
* 3 Bedroom & 3 Full Baths
* Fully Furnishedt

DEEP CREEK REALTY
Each Office is Independently Owned and Operated
Visit us soon at
www.DeepCreekRealty.com
or stop by our office
24439 Garrett Highway, McHenry, MD 21541
(in McHenry Plaza)
8:30 AM-6:00 PM • 7 Days a Week
301-387-5303 • 800-252-7335

Weekend Open House
Fri., Sat., & Sun. 1:00 – 4:00
Ridgeview Valley
Gravelly Run Rd, McHenry
Agents available for questions!
ROMAN RIDGE
Next to Trader's Landing, at Deep Creek Lake

McHenry
7479048 $648,800
* Magnificent views
* Close to Wisp Ski & Golf
* Master suites
* Extremely Private Mountain Chalet

Oakland
7478870 $100,000
* Log Home
* Great Price
* Tons of Privacy
* Room for expansion

Cumberland
7457381 $49,000
* Investors special! Conveniently located to shopping and all Cumberland has to offer.
* Remodeling is started with some wiring upgrades.
* Just waiting for your finishing touches and tenants.

Swanton
7471453 $375,000
* Lake access with boat slip
* All plumbing, heating, cooling, roof, ect. Redone in 2005
* Addition added in 2005 with charm of cabin maintained
* Home warranty & handicap friendly

Deep Creek Lake
7102152 $460,000
* HOME WARRANTY INCLUDED
* $7,000 CLOSING CREDIT WITH RATIFIED CONTRACT BY 12/31/2010!
* Detached w/ 4 Master Suites
* Awesome Views of Deep Creek Lake!

Mchenry
7149773 $350,000
* UP TO $5,000 CLOSING COST CREDIT FOR CLOSING BY DEC.31
* Conveys with assigned Boatslip
* Lake Access within steps of the Unit
* HOME WARRANTY & fully furnished

PROPERTY MANAGEMENT AND RENTALS
• Vacation Rentals a wide variety of homes, chalets, and condos
• Long-Term Residential Rentals in town or country
• Property Management professional management for your recreational or residential property.

OPEN HOUSES

7452974 $350,000
1278 Deep Creek Drive
Hosted by Dale Carpenter
11/28 • 1pm-4pm
Lake & Ski Slope views
Within 15 mins to state parks and 4 golf courses
Walking distance to restuarants and act

7450577 $125,000
109 Oak Hall Drive
Hosted by Dale Carpenter
11/26 • 11:30 am - 2:30 pm
Solid home built by Fred Beachy
Nice layout with hardwood floors
One level living, no steps to climb
Short drive to grocery store and town
109 Oak Hall Drive $125,000

7360509 $799,000
18400 Turkey Ridge
Hosted by Sandi Flockhart
11/26 • 11am - 5 pm
Panoramic views
Quality Mission Style Craftsmanship
10+ acres with auto Sprinkler System
4 Bedrooms 2.5 Baths

©2010 Coldwell Banker Corporation. An Equal Opportunity Company. Equal Housing Opportunity. Each office is an independently owned and operated member of Coldwell Banker Real Estate Corporation. In Canada, each office is an independently owned and operated member broker of Coldwell Banker Affiliates of Canada. www.coldwellbanker.com



THE KANGAROO KIDS Precision Jump Rope Team of Howard County, along with Food Supplement Nutrition educators from the University of Maryland Extension, recently taught the JumpSmart curriculum to after-school providers. Kangaroo Kids is a competitive jump rope team that offers similar trainings throughout the area. Their mission is to promote physical fitness and goodwill by example and by demonstration of their jumprope skills. Staff from Partners After School at Grantsville and Meadow Mountain Youth Center were involved in the training. JumpSmart is a hands-on, interactive nutrition and physical activity program that targets youth 9 to 13 years old. After-school students learn basic to advanced jump rope skills for individuals, partners, and groups. A jump roping program and the skills learned can then be part of physical activity for winter months, and any time of year. The nutrition component of JumpSmart is designed to help youth choose healthy foods for meals and snacks. Nutrition lessons involve up-to-date information about healthy foods and hands-on food preparation. JumpSmart is intentional programming to target over-weight, diet and sedentary lifestyle issues facing youth today. The Food Supplement Nutrition Education Program developed JumpSmart in collaboration with University of Maryland Extension, Maryland State Department of Health and Mental Hygiene, the After-School Institute, Kangaroo Kids and USA Jump Rope Federation. The group is pictured above performing for the After-School staff from Garrett and Allegany counties. Below, Abbi Kifer, FSNE project leader in Garrett County, learns to Double Dutch. For more information about Food Supplement Nutrition Education Programs, persons may contact the University of Maryland Extension in Garrett County at 301-334-6960.



ELEM. SCHOOL SUPPORTS HOUSE OF HOPE — Kitzmiller Elementary School students have collected non-perishable food items for the House of Hope during the month of October. In total, 550 items were collected during the food drive. Wendy Craver's 4th grade class collected the most food items. Shown here is Craver's 4th grade class posing with food drive coordinator Debrah Layton and House of Hope volunteer Art Lake. In the front row, left to right, are: Leah Conklyn, Jason Paugh, Joey Welch, Lauren Sharpless, Nathan Bender, Emily Welch, Jimmy Lucas, and Layton. Back row, left to right, are: Craver, Shayla Sanders, Jada Paugh, Brandon Lucas, Madison Shugars, Cole Sweitzer, Austin Lytle, and Lake.

DENIED SOCIAL SECURITY?
CALL
KIRKWOOD & ROGERS, P.A.
Experience You Can Trust
KEYSER 304-788-8080
CUMBERLAND 301-759-4040
• SERIOUS PERSONAL INJURY
• WORKERS' COMPENSATION



Marriage Permits Recently Issued

Three couples recently applied for their marriage licenses, according to Sondra R. Buckel, clerk of the Garrett County Circuit Court.

Petro Halushko, 39, and Irene Smetaniouk, 56, both of Baltimore.

Derek Christian Kowasic, 50, and Melanie Elfriede Loh, 41, both of Jacksonville, Fla.

Daniel Lee Fletcher, 23, and Natalie Nicole Durst, 21, both of Grantsville.

Try our Want Ads. They Pay.

4-H Club News

COUNTRY KIDS
by Derek DeWitt, reporter

The Country Kids 4-H Club held its monthly meeting on Nov. 14 at the Deer Park Community Center.

Briana Wagner called the meeting to order. Derek DeWitt led the pledges, and Bethany Rexroad gave the treasurer's report.

Anna Holtschnieder gave a report on the Corn Maze. Megan DeBerry gave a report on beef tickets. She was the second top seller of the beef tickets.

Bethany Rexroad gave a demonstration on her sewing project. Re-enrollment forms were handed out.

The following officers were elected for the coming year: Briana Wagner, president; Derek DeWitt, vice president; Melissa Wagner, secretary; Bethany Rexroad, treasurer; Anna Holtschnieder, reporter; and Megan DeBerry, photographer.

The next meeting will be on Saturday, Dec. 4. The group plans to make fruit baskets and deliver them.

Subscribe to *The Republican*

MASTERMIND DESIGNZ
Signs • Banners
Vinyl Decals • Graphics
240.321.4899

Have You HEARD?
by M. Keith Nester, Sr., BC-HIS
M. Keith Nester, Sr., BC-HIS
Cathy A. Nester, HIS
MUSIC TO CHILDREN'S EARS
Cochlear implants, which replace the function of the inner ear, can provide 90% normal hearing to children born with impaired hearing that cannot be helped by hearing instruments. However, because they have never heard sound, before undergoing the procedure, children receiving cochlear implants must slowly acclimate themselves to hearing prior to beginning to speak. Now, recent research suggests that these children can be helped by music therapy. According to a study involving children ages two to three years, those receiving eight music therapy sessions after cochlear implants engaged in more spontaneous, frequent, and prolonged communication than children not exposed to music. It seems that music bridges the gap between the new world of sounds and the silence that children knew.
Don't let a hearing impairment keep you or your child on the outside looking in. Help is available in many forms, from cochlear implants to tiny hearing instruments, but all begin with a comprehensive hearing evaluation by a hearing specialist. AUDIBEL carries state-of-the-art testing equipment and a full range of today's innovative hearing aids designed to bring back the sounds of life to the hearing impaired.
P.S. Communicative interactions are critical to the development and acquisition of language by youngsters.
AUDIBEL
Office of Dr. Williams Chiropractic • 607 Oakland Ave. • Mountain Lake Park, MD 21550
1-877-643-3028 • www.audibel.com

"Custom New Home Construction"
~ "Turn Key" ~
Two Stories
Capes
Ranchers
HUMBERSON HOMES
Quality homes since 1976
$ Low Prices & Discounts $
$3,000 House Discount / $1,000 Full Foundation Discount / $1,000 Appliance Credit
Rt. 219 Humberson Center, McHenry, MD
MHBR NO. 305
301-387-6976 www.humberson.com

YOUR CHRISTMAS GIFT HUNT ENDS HERE!
AGWAY
• New Model CVA & Traditions Muzzleloaders & Supplies, Rifles and Pistols
• Crossbows $159 & up
• Hunting Supplies, Scopes, Knives, Ammo, Gloves, etc.
• Waterproof Muck Boots
• Deer Feeding Supplies
• Bird Feeders
• Gift Certificates Available
SAMS' AGWAY
South 8th Street, Oakland
301-334-3444

Homes & Land



SWEET REWARDS FARM
Views! Views! Views!
Lots Starting at $49,900.
Model Homes Open for Viewing!
Homes Starting at $275,000.



45 acres. Great views, meadows, and woods. Open, totally usable property. Well and septic plus 1997 24' camper and large storage building. No HOA or restrictions. GA7118243
Oakland, MD $239,900



Beautiful 5 acre parcel with picturesque barn surrounded my hints of the past. Property perc'd, surveyed and ready for home, recreation or long term plans. GA7421619
Grantsville, MD $59,900

.52 acre lot that has it's advantages. Steps away from 54,000 acres of public land. Camp, fish or hunt. GA7055837 $12,000

Building lot, Grantsville area. Both approx. 1 acre. 1 wooded, 1 cleared. Ready to build. Choose either. GA5389205 or GA4691177 $19,900

Very attractive near 4 acre parcel in country-like setting. Located in Northen GC. GA6764539 $39,900

1.75 acre country home sites combining a mix of field and woods. Quiet setting and views!! GA6250962 $39,900

Oversized [illegible] acre mature forest property close to Wisp ski & golf course area. Beautiful property. GA6680456 $49,900

Nearly 4 country acres close to Oakland. Split of fields & woods. Views! Easy access, ready to build. GA6250916 $45,900

3 acres close to all the area amenities DCL has to offer, yet in a setting that will give you the privacy you want. GA6881246 $85,000

225' of "free-flowing" stream frontage & nearly 4 acres of wooded property ready to build. No HOA GA6877703 $62,000

2+ acre mtn. stream property, hardwood & pine woodlands in a 4-seasons community. GA7346495 $109,000

23 acres of woodlands w/the perfect babbling brook. Perc approved & electricity. No HOA GA7286631 $124,900

19.8 acres overlooking 2 ponds, super nice property for

50 acres tucked back into the mountains of Garrett

United Country REAL ESTATE
HUMBERSON HOMES, INC.
Rt. 219 North
Humberson Center,
McHenry, MD 21541
301-387-8300
800-457-6777
www.humberson.com
for additional listings

West Virginia

News from Preston, Tucker, Grant and Mineral Counties.

AURORA/EGLON

BLOODMOBILE

The American Red Cross bloodmobile will be at the Union Ambulance squad hall basement on Friday, Dec. 3, from 1 to 7 p.m. This will be the last opportunity to give blood until the spring.

RECYCLING

Recyclable materials may be brought to the Aurora School on Saturday morning, Dec. 11, from 9 to 11 a.m. Plastic containers (#1, #2), paper (including newspaper, magazines, catalogs, and business papers0, metal cans, and cardboard are accepted.

AURORA CEOS

A salad luncheon on Nov. 16 began a special meeting of the Aurora Community Education and Outreach Service (CEOS) club. An enjoyable change from afternoon discussion was provided by guest Jana Freeman, who described for the seven ladies assembled her trip to China this past year. Places of interest she had toured were the Great Wall of China, the Forbidden City, Summer Palace, and many museums and gardens. Beijing and Shanghai were two cities she especially enjoyed. Jana displayed many items she had purchased while on her travels.

The Santa's Tree gifts are due by Friday, Dec. 3. The Community tree lighting with both the Aurora Pioneer 4-H Club and the CEOS will be held on Sunday, Dec. 5, at the Aurora Community Building. The public is invited to attend.

The Aurora CEOS will meet at Donna Jean's Family Restaurant on Friday, Dec. 10, at 6 p.m. for their Christmas dinner.

SNYDER DEATH

Lavina M. (Roth) Snyder, 90, Berkeley Springs, formerly of Cumberland, Md., died on Friday, Nov. 12, 2010, at the Berkeley Springs Rehabilitation and Nursing Center.

Born Sept. 13, 1920, in Horse Shoe Run, she was a daughter of the late Edward Wesley and Priscilla (Wolfe) Roth. She was also preceded in death by her husband, Paul U. Snyder, in 1967. She was the last surviving of her parents' five sons and seven daughters.

She was retired from Cumberland Memorial Hospital, where she had been employed in the dietary department. She was a member of First United Methodist Church, Berkeley Springs, and was a member of the Cresaptown Senior Citizens.

She is survived by two daughters, Delores Jean Coddington, Bennettsville, S.C., and Patricia Ann Widmyer, Berkeley Springs; five grandchildren; five great-grandchildren; and two great-great-grandchildren.

Friends were received at Upchurch Funeral Home, Cumberland, where a service was conducted on Friday, Nov. 19, with Dr. Andrew Cooney officiating.

Interment was held in Sunset Memorial Park, where grandsons and great-grandsons served as pallbearers.

Memorial contributions may be made to First United Methodist Church, 49 Green Street, Berkeley Springs, WV 25411; or to Shriner's Hospital for Children, 3551 N. Broad St., Philadelphia, PA 91140-4131.

4-H Club News

EGLON MOUNTINEERS

Jonathon Blamble, reporter

Members and their families met on Nov. 8 in the Maple Spring Church basement for their annual Achievement Night. A carry-in meal preceded the program.

Jesse Schalker, former club president, welcomed the group. The 4-H pledge was recited by all. The executive committee presented the evening's devotions. The club officers – Haley Rocha, president; Chelcee Rinker, vice president; Trevor Spaid, secretary; Danielle Blamble, treasurer; Jonathon Blamble, reporter; Sydnee Vandevender, recreation; and Savannah Arnett, music – were installed by leader Linda Lewis, and each was presented a pin.

Perfect attendance awards were given to Savannah Arnett, Jonathon Blamble, and Jesse Schalker by the club's secretary, Trevor Spaid. Faithful attendance awards were given to Danielle Blamble, Derek and Samantha Chambers, Tyler Pomeroy, Alex, Chelcee, and Matthew Rinker, Brooke Uphold, and Haley Rocha.

Jonathon Blamble was recognized as the first member to complete his talk and demonstration. Jackie Blamble presented awards to Jesse Schalker as our Outstanding Older Member and to Sydnee Vandevender as our Outstanding Younger Member.

From the recent County Achievement Night on Nov. 6, certificates were given out to all the photo contest winners (Trevor Spaid, Jesse Schalker, Haley Rocha, Sierra Evans, Trevor Lipscomb, and Jonathon and Danielle Blamble) and poster contest winners (Jonathon Blamble, Jesse Schalker, and Trevor Lipscomb), whose entries went from county to state for competition.

County Award Medals were won by Jonathon in forestry and outdoor education and recreation, and Danielle Blamble in food and nutrition. The club received a certificate for being an outstanding small club in project completion (100%). The club's secretary and treasurer's books each received a blue ribbon, as did the club.

Our Outstanding First Year Member selected this year was Savannah Arnett. Head "H" was Chelcee Rinker; Heart "H" was Tyler Pomeroy; Hand "H" was Danielle Blamble; and Health "H" was Haley Rocha.

All members were given golden four leaf clover pins at the conclusion of the program. Door prizes were drawn and enjoyed by all. The next club meeting will be Dec. 13, at 7 p.m. at the Eglon Memorial Building.

Arthurdale Craft Shop To Hold An Open House

The Arthurdale Heritage craft shop will hold holiday open houses on Nov. 27 from 10 a.m. to 4 p.m., and on Dec. 4, 11, and 18 from noon to 4 p.m.

The volunteer-run shop located along Rt. 92 in Preston County features gift and home décor items that include Marion Eiermann art, pottery, books, holiday cards, jewelry, and artistic glass items.

All proceeds benefit the historic preservation of the nation's first New Deal homestead subsistence community project.

Subscribe to *The Republican*

ANWAR EYE CENTER

FREE VISION TEST

Monday, Nov. 29, Noon - 2 p.m.
Beachy's Pharmacy
Grantsville, MD

Tuesday, Nov. 30, 11:15 a.m.
Grantsville Senior Center

Wednesday, Dec. 1, 10 a.m. - Noon
Grantsville Foodland

Thursday, Dec. 9, 10 a.m. - 2 p.m.
Frostburg Senior Center
Health Fair

Edward Jones

Financial Focus

Charitable Giving: A "Win-Win" Activity



Thanksgiving is a good time to be thankful for those charitable, educational and religious groups that provide your community with valuable services. And now may be a good time to consider supporting these groups because, if you contribute before the year is over, you may "do well by doing good" through valuable tax deductions.

To illustrate the benefit of these deductions, let's assume you're in the 25% tax bracket. If you give $100 to a qualified charity, you can deduct $100 (with a tax benefit of $25) when you file your taxes. Consequently, the real cost of your donation is just $75 ($100 minus the $25 tax savings).

As you consider your charitable gifts, keep the following points in mind:

- *You must donate – not just pledge.* You can make a pledge to donate, but the amount is not deductible until you actually pay it.
- *You must contribute to a qualified charitable group.* For your gift to be deductible, it must go to a qualified tax-exempt organization – either a religious group or a group that has received 501(c)(3) status from the IRS. If you're unsure if the group you want to support is tax-exempt, just ask.
- *You must itemize.* To claim a charitable deduction, you must itemize deductions on your taxes.

Thus far, we've talked only about cash gifts. But you may have other financial assets, such as stocks, that you can give to charitable groups, and these gifts also can earn you tax benefits. For example, suppose you give $500 worth of stock in XYZ Company to a charitable group. If you're in the 25% tax bracket, you can deduct $125 when you file your taxes for 2010. But by donating the XYZ stock, you avoid paying any capital gains taxes you might have incurred if you had sold the stock yourself.

Making charitable gifts now may help you reduce the size of your estate and potentially lower any future estate tax burden on your heirs. Right now, federal estate tax laws are in flux, but it's possible that, one day, your estate might be large enough to generate estate taxes. If you wanted to formalize your charitable gifts and help your estate planning, you might consider establishing a charitable remainder trust. Under such an arrangement, you'd place some assets, such as stocks or real estate, in a trust, which could then use these assets to pay you a lifetime income stream. When you establish the trust, you may be able to receive a tax deduction based on the charitable group's "remainder interest" – the amount the charity is likely to ultimately receive. (This figure is determined by an IRS formula.) Upon your death, the trust would relinquish the remaining assets to the charitable organization you've named. Keep in mind, though, that this type of trust can be complex. To establish one, you'll need to work with your tax and legal advisors.

In any case, be generous during this season of giving. You'll be helping a charitable group accomplish its worthy goals, and you may be helping yourself when tax time arrives.

Edward Jones, its employees and financial advisors are not estate planners and cannot provide tax or legal advice. Please consult your attorney or qualified tax advisor regarding your situation.

Provided by

John Rose

440 Weber Road, Oakland, Md 21550 301-334-3375



ELAINE L. McDONALD
REALTOR®
Deep Creek Lake Office
23789 Garrett Hwy., Suite 2
McHenry, MD 21541
Office: (301) 387-4700
Mobile: (301) 616-7723
Res: (301) 387-4772
E-Mail: elaine.mcdonald@longandfoster.com
LONG & FOSTER REALTORS

MASTERMIND DESIGNZ
Signs • Banners
Vinyl Decals • Graphics
Photography • Logos
240.321.4899

Clip This Coupon
Open Daily 10:00 Till 5:00
Season's Greetings From
BLUE MOON ANTIQUES
Our Gift To You
20% Off All Merchandise Thru Dec. 24
165 Main Street, Grantsville, Md.
301-895-3529
info@BlueMoonAntiques.com

Cimaglia Foot Care

Dr. Cathy Cimaglia, Podiatrist, is pleased to serve the Oakland community in all their foot care needs.

- Heel Pain
- Ingrown Toenails
- Nerve Pain
- Warts
- Diabetic Foot Care
- Diabetic Shoes

69 Wolf Acres Drive, Oakland, Md
(behind old Treasure Island)
301-334-3647

Dreaming of that country lifestyle?

We can help make it happen!



We Finance:

- Small & large tracts of land with no acreage limits
- Homes and home construction
- Home and lot improvements
- Mortgage refinancing
- Recreation property
- Outbuildings and barns

FJ Grady
Loan Officer

FARM CREDIT Country Mortgages
301.334.8542 | 800.296.8554

We've been financing rural America for more than 90 years. FarmCreditofVirginias.com

House Made Pasta & Desserts

Pitty Pat LLC
Restaurant & Lounge
Fine Food — Casual Dining
Chef Robert Miller
Located along Rt. 7 in Corinth, WV • 304-789-2424
WINTER HOURS: 5 p.m. - 10 p.m. Wednesday thru Sunday

DINNER SPECIALS

Every Sunday Night – PRIME RIB
8 oz. Prime Rib with salad, vegetable and one side and house made Maple-Apple Bread Pudding $15.95

Every Thursday Night – EARLY BIRD SPECIALS
between 5 p.m. and 7 p.m.
Soup or Salad, Choice of three entrées w/side and dessert $13.95

Every Friday Night – 50¢ wings and $1.75 domestic beer
between 5 p.m. and 10 p.m.

BOOK YOUR CHRISTMAS PARTY NOW! We Cater!

COME WATCH THE GAMES WITH US!

Two 46" HD TVs Plus Game Day Specials!
WV Mountaineer Games – $1.75 Domestic Beer and Bar Appetizer Specials
NFL Sunday Ticket – Bar Appetizer Specials, 1-8 p.m.

TAKE-OUT AVAILABLE – View our menu at: pittypatllc.com

'Tis The Season To Save

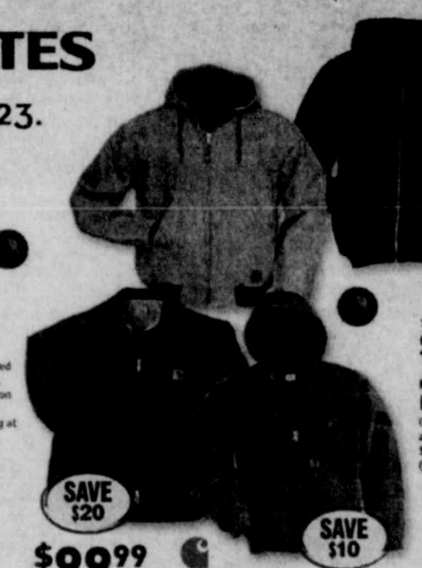
SOUTHERN STATES
Farmer owned since 1923.



Apparel available at participating locations.

SAVE $10
$59.99
REGULAR $69.99
Berne® Deluxe Insulated Coverall
Brown duck. Double-stitched seams for added durability. Heavy-duty polyester/cotton core throughout. Small to 2XL. 3XL and above starting at $62.99. REGULAR $69.99 (Style #1417)

SAVE 10%
$44.99
REGULAR $49.99
Berne® Deluxe Insulated Bib Overall
Brown duck. Medium to 2XL including short, regular and tall lengths. 3XL and above starting at $49.99. REGULAR $54.99. (Style #B415)



SAVE $20
$99.99
REGULAR $119.99
Sherpa Lined Sandstone Ridge Coat
Medium to 2XL. 3XL and above starting at $109.99. REGULAR $129.99. (Style #C61)

SAVE $10
$79.99
REGULAR $89.99
Carhartt® Hooded Jacket
100% cotton sandstone duck. Quilted flannel lining. Medium to 2XL. 3XL starting at $89.98. REGULAR $99.99. (Style #J130)

SAVE $10
$19.99
REGULAR $29.99
Berne® Hooded Sweatshirt
Rugged zip-front hooded sweatshirt. Thermal lining. Medium to 2XL. 3XL and above starting at $22.99. REGULAR $32.99. (65Z101)

SAVE $6.00
$36.99
REGULAR $42.99
Berne® Hooded Jacket
Quilted lining. Medium to 2XL. 3XL and above starting at $41.99. REGULAR $47.99. (Style #H351)



$49.99
FieldRunner Boot
Waterproof rubber boots with neoprene lining. Features removable insole, high traction sole and easy-on pull strap. (067-MISC)
AgRunner Boot (067-MISC)...$59.99

SAVE UP TO 30% ON BIRD FEEDERS!



$14.99
REGULAR $21.99
No-No Bird Feeder
2 1/2 pound capacity. Collapsible wire basket is ideal for feeding black oil sunflower seeds. Feeds 10 to 15 birds at once! (066-02004)



$17.99
REGULAR $22.99
Statesman Cage Tube Feeder
Best with sunflower or mixed seed. Protective cage provides extra perching for birds and resistance to squirrels. (066-21270)

$9.99
REGULAR $13.99
Upside Down Thistle Feeder
18" weather-resistant feeding tube with water-seal cap keeps seed drier. Birds feed from 6 upside-down feeding ports with perches. (066-96704)

SAVE $20
$9.99
REGULAR $29.99
Model 61 OT Old Timer Knife
Slim premium stock knife with 3-400 series stainless steel blades. Closed size 4". (070-02313)

Oakland Cooperative
1862 Maryland Hwy.
Mtn. Lake Park, MD
301-334-3121

SOUTHERN STATES
Farmer Owned Since 1923

Prices good through 12/31/10

www.southernstates.com
©2007 Southern States Cooperative Incorporated. All Rights Reserved.

Local Realtor Achieves NAR's Green Designation



Lori Malcolm from Coldwell Banker Deep Creek Realty was recently awarded the National Association of Realtors (NAR) Green Designation, the only green real estate professional designation recognized by NAR.

Malcolm achieved this prestigious designation after completing 18 hours of course work designed specifically for realtors. The courses were created in collaboration with a multidisciplinary team of industry experts from across the country, ensuring designees gain comprehensive knowledge of green homes and buildings, and issues of sustainability in relation to real estate.

More specifically, Malcolm was trained in understanding what makes a property "green." She helps clients evaluate the cost/benefits of green building features and practices, distinguishes between industry rating and classification systems, lists and markets green homes and buildings, discusses the financial grants and incentives available to homeowners, and helps consumers see a property's green potential.

"Living green is about making healthy choices that are also easy on your wallet," said Al Medina, director of NAR's Green Designation. "NAR Green Designees have the necessary resources and relationships to effectively work with you on your next green project."

The Green Designation was developed in response to growing consumer awareness of the benefits of resource-efficient homes and buildings. The designation helps consumers who care about energy efficiency and sustainable building practices identify realtors who can help them realize their green real estate and lifestyle goals.

"Malcolm has gained the knowledge and the tools necessary to become a trusted green resource for Garrett County and other Maryland counties," said Medina.

For more information, persons may visit www.deepcreekrealty.com or e-mail Malcolm at Lori.Malcolm@ColdwellBanker.com.



SADD CHAPTER HELPS STUDENTS SUPPORT NEW DRIVING LAW – Nearly 200 Northern High School students recently pledged to be safe drivers and comply with the new law not to talk on a cell phone or text while driving. Northern SADD (Students Against Destructive Decisions) members visited lunch shifts and collected pledges while reminding students of the new driving law. As part of this SADD campaign, Jackie Frazee won a drawing for a Bluetooth hands-free device donated by U.S. Cellular in McHenry. She is pictured above in the front. Standing, left to right, are SADD members Bailey Tiemersma, Kristina Beiler, Janessa Beitzel, Haley Moon, and Veronica Platter. Members not present for the photo were members Ashley Travis and Derrick Maust, and advisors Sharon Custer and Brenda Sisler, Garrett County SADD coordinator, GC Health Department. SADD's unique approach involves young people delivering education and prevention messages to their peers through school and communitywide activities and campaigns according to the needs of their particular locations. "Independent studies have shown that students in schools with an established SADD chapter are more aware of the risks of underage drinking, other drug use, and impaired driving," according to a Health Department spokesperson. "Students in schools with a SADD chapter are also more likely to hold attitudes reflecting positive reasons not to use alcohol." Any middle or high school student interested in joining a SADD group may contact Sisler at 301-334-7730 or 301-895-3111. GC SADD chapters are supported by funds from the Drug Free Communities Grant and the Maryland State Highway Administration.

Grantsville Library Invites Area Youth To Submit Artwork

Children ages 6 to 14 are invited to submit Christmas or winter art or handwork items to display at the Grantsville branch of the Ruth Enlow Library.

Entries should be submitted by Dec. 1, and selected items will be on display through January.

Sculpture, textiles, paintings, baskets, jewelry, photos, and other items will be accepted for consideration. Entries should include the child's name, age, and phone number.

Artwork will be returned to the owners. However, the Ruth Enlow Library is not responsible for lost or damaged items.

Loch Lynn Church Of God To Present *Back To The Manger*

The Loch Lynn Church of God's Kidz Factory will present a musical titled *Back to the Manger* on Friday, Dec. 3, at 7 p.m. and again on Sunday, Dec. 5, at 6 p.m. The Cherub Choir, comprising children aged 5 years and under, will also be performing.

In the musical, the protagonist, Jackson and his friends discover a time machine in the basement of their church. After accidentally hitting a lever they embark on an adventure throughout the 20th century and learn how helping others changes lives. Seeing these changes, a spokesperson says, "Jackson comes to better know Christ, the true value of God's gift, and why Christians celebrate the birth of Jesus."

The church is also planning its 9th annual Great Gift Giveaway, which will be held on Dec. 2 from 9 a.m. to 6 p.m. and Dec. 3 from 9 a.m. to 3 p.m. This outreach will take place at the former church building, located at 121 E. First Ave. in Loch Lynn.

The church is now located next to WKHJ radio station at 8469 Gorman Road, on Rt. 560. The musical will take place at this location. For more information, individuals may contact the church office at 301-334-3221.

ZAISER GERMAN MEATS
418 S. Main St.
Accident, MD
(behind Annie's Kitchen)
301-746-6012
Tues., Thurs. & Fri. – 9-5
Sat. 9-4 • Sun. 10-3
Closed Mon. & Wed.

We offer hand-cut
New York Strip Steak.....$7.99 lb.
Ribeye Steak.....$7.99 lb.
Pork Chops • Old Fashioned Bologna • Kolbassi
Deer Processing • 3 flavors of deer bologna and Deer Ham
All meat is hormone & steroid free!
On-the-farm slaughter service available

Haunted Hayride Deemed Success; Raises Over $2,000

The first Haunted Hayride, held at Broadford Park in October, yielded proceeds of over $2,000, according to coordinator and Oakland Town Council member Ryan Wolf.

Wolf said that the money will be shared by Cindy's Fund, the Girl Scouts, the Western Maryland Extreme All-Star Cheerleaders, Broadford Park, and various programs at Southern High School.

"We were also able to provide over 1,000 service learning hours to the students involved in the hayride," Wolf said.

Wolf noted his appreciation to the following for their support of the effort: Jessica Wildesen, David Wildesen, Jill Bosley, Humberson Homes for providing the tow vehicle, Randy Sharpless for providing the hay for the ride, Gary Lewis for providing one of the trailers, *The Republican* newspaper and WKHJ for helping to promote the event, and McDonald's for donating prizes.

"An event such as this would not be possible without the volunteerism and help that was generously given this year," Wolf said.



CADETTES EARN SILVER AWARDS – Girl Scout Troop 55004 Cadettes completed their required work for earning the Silver Award by making four wreaths for the Festival of Trees and collecting supplies for the Dove Center. The festival begins this weekend at the Oakland Community Center. Proceeds benefit the Dove Center. The Cadettes also painted the fenced area, a wooden walk, and gates at the Dove Center's Safe House this past summer. The Girl Scout Silver Award is the highest national award that a Cadette can earn for grades 6–8. Pictured above in the first row with the wreaths are Katie Shreve and Quinn McClean. In the second row are Brianna Evans, Dove Center board member Joanne Harsh, and Jian Travis. In the back is Rachael Huxford.

Deer Park Auto
We Accept Used Car Warranties
Complete Mechanical Repair
Foreign & Domestic Vehicles
• Maryland State Inspections
• Major & Minor Mechanical Repairs
• Tune-Ups & Brake Jobs
• Routine Maintenance
• Computerized Diagnostics
• Air Conditioning Service
OPEN
Monday – Friday
8:30 am – 4:30 pm
Closed
Weekends
301-334-9321
424 EDGEWOOD DRIVE • DEER PARK, MD 21550

Lipscomb Lawn Products
(304) 735-3017
VENTRAC
Autumn 2010
4000 Series Tractors
All-Wheel Drive combined with a low center of gravity and weight transfer system enables the Ventrac 4000 series to conquer even the toughest of terrain.
Standard features include:
Directions: 12 miles south of Oakland off 219, right at Suburban
• All-wheel drive
• Roll bar
• Seat belt
• S.D.L.A. controls
• Power steering
• Comfort seat
• Front and rear steel skid plates
• 7.25 gallon fuel tank
• 3 Year Homeowner/ 2 Year Commercial V-Plus warranty

Check it out! STUFF TO DO!

Featuring events that build assets in youth and promote community involvement:

THURSDAY, Dec. 2

- **Craft Night**, Crellin United Brethren Church, 6:30 p.m. Craft Night will be offered each Thursday, except Thanksgiving, through Dec. 9. Pre-register by the Tuesday prior to the night attending by calling Kristen at 301-334-7730. All activities are free. Snack donations are appreciated, but not required. Sponsored by Crellin Outreach Partnership.

FRIDAY, Dec. 3

- **Christmas Bazaar**, Grantsville Elementary School, 6 to 8:30 p.m. Santa and Mrs. Claus will be on hand to greet children. There will be vendor booths featuring brand name jewelry, lotions, and soaps, as well as craft projects and snacks. Vendors are still welcome to register and may do so by calling 301-746-7378 by Nov. 30. Sponsored by Grantsville Involvement Group.
- **Old-Fashioned Christmas in Kitzmiller**, Kitzmiller School, 6 p.m. Caroling, crafts, sleigh rides, refreshments, a Santa's Workshop for youth to purchase small gifts for family, and the Trim-A-Tree project will all be part of the evening's events. Persons may purchase a bow in honor, remembrance, or support of a loved one by calling 301-334-7730 prior to the event. Free admission; small fees for some activities. Sponsored by the town of Kitzmiller, Kitzmiller Empowerment Group, Kitzmiller School, Kitzmiller fire company, and Lions Club.

SATURDAY, Dec. 4

- **Breakfast with Santa**, Accident fire hall, 8 to 10 a.m. All are welcome to breakfast with Santa. Holiday activities will include cookie decorating and creating picture frames. The cost is $2 per person. Sponsored by Accident Community Planning Group and town of Accident.
- **Breakfast with Santa and Santa's Workshop**, Pleasant Valley Community Building, 9 to 11 a.m. All are invited to join Santa for breakfast at this annual event. Breakfast is free; pictures with Santa and items in Santa's workshop are $1 each. (Note change of location this year.) Persons may call 301-334-7730 for directions or for more information. Sponsored by Club 21550 community planning group.
- **Christmas in Friendsville**, Friendsville fire hall. This holiday event will begin at 6 p.m. with the Trim-a-Tree Ceremony, including the listing of loved ones honored, remembered, and encouraged through the bows purchased to trim the tree. The celebration will continue at 6:30 p.m., with pictures with Santa, games, refreshments, and entertainment. Students Against Destructive Decisions will be collecting donations of personal hygiene items for local youth. Donations may be dropped off at S&S Market. Sponsored by Friendsville Community Watch, Friendsville Mayor and Town Council, and the Friendsville fire department. (301-3347730)

SUNDAY, Dec. 5

- **SuGO Sunday: LEGO Robotics**, GEARS building at 116 Industrial Park Drive in Accident, 1 to 5 p.m. Youth and families come together to build LEGO robots, which are used to compete sumo-wrestling style in the ring, hence the name SuGO. All materials are provided and no experience is necessary. All ages are welcome, but parents must stay and assist with young children. Snacks and sodas are available for purchase. Rookie teams consist of 2-4 people and pay $10 per team. GEARS members participate for free. Sponsored by the Garrett Engineering and Robotics Society. Persons may call 301-387-2331 or visit www.SuGO.-GEARSinc.org for more information.

~~~~~~~~~~~~~~~~~~~~~~~~~

Assets are qualities and experiences youth need to unleash their potential for growing into healthy, caring adults. For more information about Healthy Communities•Healthy Youth™ (HC•HY): Garrett County and about building assets in youth, call 301-334-1189.

HC•HY Garrett County and some of the activities above are sponsored by Garrett County Partnership for Children and Families Inc./LMB (Local Management Board), the Garrett County Health Department, Garrett County Extension Service, and the Governor's Office of Crime Control and Prevention.

HEALTHY COMMUNITIES HEALTHY YOUTH GARRETT COUNTY

GET MORE BANG FOR YOUR BUCK !
Broadband Internet
175 Channels of Digital TV
Unlimited Telephone Line
Call for Package Pricing
Starting at $89.99 Per Month Plus tax and applicable fees
All Delivered to Your Doorstep with Nothing But Fiber
Now Available in Oakland!
TRY US AT THE OAKLAND TOWN HALL
• Test our Internet speeds
• Check out our crystal clear TV
• Make a phone call with our digital telephone
Take a FREE look at all three services at our display at the Oakland Town Hall
866-776-2662
Ask about our business packages that will save you thousands per year!
PROCOM
CONNECT AND BE HEARD
452 Casteel Road, Bruceton Mill, WV 26525 • www.4-procom.com
~~~~~~~~~~~~~~~~~~~~~~~~~

Two Named 2010 Employees Of The Quarter At WEPCO



DAVID WILDESEN



HEATHER MILLER

WEPCO Federal Credit Union recently announced David Wildesen and Heather Miller as the 2010 second and third quarter's Employees of the Quarter.

Wildesen has been an employee of WEPCO since January 1993, marking his 17th year of service. He is a full-time loan officer and part-time mortgage loan officer at the Oakland lobby branch, located on Garrett Highway. He disbursed a total of 213 loans totaling $2,566,953.53 from April to June 2010.

"He is an avid cross-seller of WEPCO products, and has excellent attendance and member service skills, which has given him a great rapport with our members in the Oakland area," commented Vicki Thayer, branch manager. "David works diligently to find the right products for his members. He is very knowledgeable about our products and services."

Miller has been an employee of WEPCO since January 2008, marking her second year of service. She is a full-time teller at the Keyser, W.Va., branch, located at U.S. Rt. 220 South. She has performed a total of 8,486 transactions from July to September 2010. Her accuracy during this period was 99.85%.

"Heather is very outgoing and provides excellent member service," said branch manager Marcie Lyons. "She is truly a joy to work with and an asset to WEPCO."

In addition to their performance and reputation, Wildesen has completed 29 BVS traning courses while Miller has completed five since January. BVS courses are offered on a voluntary basis to all employees to educate them on such topics as "Serving Credit Union Members" and Fairness in Lending and Housing."

WEPCO Federal Credit Union has assets of more than $174 million with 24,000 members to date. WEPCO had open membership to all who live, work, worship, attend school, own a business, or belong to an organization in Allegany and Garrett counties in Maryland and Preston, Mineral, and Tucker counties in West Virginia.

Subscribe to *The Republican*



HOLIDAY COOKIE SHOPPE SLATED FOR DEC. 4 – The Drane House, Accident, will be open on Saturday, Dec. 4, for the annual Holiday Cookie Shoppe. Operating hours are 9 a.m. to 2 p.m. There will be home-baked cookies to choose from for gifts or entertaining holiday guests. Proceeds benefit the Drane House and its garden. The historic structure is located off Rt. 219 along Cemetery Road.

ARC Releases Schedule For Dec. Courses

The Western Potomac Chapter of the American Red Cross has scheduled several health and safety services courses for next month.

An adult, child, and infant cardiopulmonary resuscitation (CPR) class will be held from 6 until 10 p.m. on Tuesdays, Dec. 14 and Jan. 4, at the Cumberland chapter house.

This four-hour course includes caring for and recognizing breathing and cardiac emergencies, including choking, in adults, children, and infants. Automated external defibrillator (AED) instruction for adults and children is included with CPR.

The cost is $30 for new certification and $25 for recertification, and includes text, a CPR kit and one-year certification.

A professional rescuer CPR/AED course will be held on Saturday, Dec. 18, from 9 a.m. until 4 p.m. at the Cumberland chapter house.

This is an eight-hour class developed for volunteers and career professionals who routinely respond to emergencies. It emphasizes how to recognize and respond to respiratory and cardiac emergencies in adults, children, and infants. Two-rescuer CPR and AED training are included.

This course meets the standard requirements for nursing, allied health professions, and emergency medical services.

The cost is $35 for new certification and $30 for recertification, and includes text, pocket mask, and one-year certification.

A lay responder CPR/first aid/AED course will be held from 9 a.m. until 5 p.m. on Wednesdays, Dec. 1, 15, and 29, at the Oakland ARC office; and Thursday, Dec. 2, Saturday, Dec. 11, and Wednesday, Dec. 22, at the Cumberland chapter house.

This eight-hour course combines adult, child, and infant CPR, AED, and first aid into one entire day of training. The cost is $40 for new certification and $35 for recertification, and includes text, CPR kits, first aid practice kit, and two certification cards.

A first aid class will also be held from 6 until 9 p.m. on Thursdays, Dec. 16 and Jan. 6, at the chapter house in Cumberland.

This three-hour course offers recognition and caring for life-threatening emergencies in adults, such as burns, injuries to muscles, bones, and joints, sudden illnesses, bleeding, and poisonings, as well as heat- and cold-related emergencies.

This course meets OSHA guidelines and is designed to fit the needs of businesses and industries.

The cost is $25 for new certification and $20 for recertification, and includes text, a practice first aid kit, and a three-year certification card.

Registration and payment are required in advance for all courses. To sign up, persons are asked to contact Lorri Wharton, ARC health services director, at 301-722-1760, ext. 105, or lkwharton@allconet.org.

Local BPW Members Attend Conference

The Maryland Federation of Business and Professional Women's Club Inc. (BPW/MD), which promotes equity for all women in the workplace through advocacy, education, and information, recently held its 2010 fall conference in Baltimore. Garrett County BPW members Kathryn Reall and Suzanne Nicolas attended.

Visit *The Republican* Website at www.therepublicannews.com

Lenora's Fabric & Yarn

We will close December 18 for the winter

Thimbleberry Prints • Calicos • Velvet
Fleece • Children's Prints
108" Quilt Backing • Cheater Quilts
Christmas Prints • Yarns • DMC Floss
Millend Yarn $3.79 lb. • Batiks
Zippers 5¢ & up • Buttons 2¢ ea. • Scarves $1.50 ea.
Quilt Blocks, Pillowcases, Baby Quilts to Embroider
Sample Pieces (use for purses, doll coats, napkins, etc...)
Tables of $1.00 yd. Fabric

Rt. 219, 2½ miles south of Oakland
Open Fri. & Sat., 9-5 · 301-334-2783

We check you house when you can't.
House✓Check
Deep Creek Lake
Providing peace of mind for over 15 years
Rick Chancy
301-387-9365
301-616-9366 Cell
P.O. Box 373
McHenry, MD 21541

EXTRA ATTIC STORAGE
SELF STORAGE UNITS
10'x10' & 10'x20'
Units Renting Now
814-662-2822
101 Sherman Alley
Salisbury, PA

The Holidays Have Arrived at CANDYLAND USA
At all 3 locations

FRUIT BOWL
The Narrows
Cumberland
301-777-2790

HILL TOP FRUIT MARKET
Exit 22 off I-68
Grantsville
301-895-5915

FARMERS MARKET
Garrett Hwy.
Oakland
301-334-9146

ALL LOCATIONS OPEN 9 A.M. - 9 P.M. • 7 DAYS A WEEK

When making your own holiday sweets we have a huge selection of the things you need such as:
Merckens, Peters, & Wilburs Chocolate
•Candy Molds
•Flavorings
•Bags •Ties
•Boxes for lovely homemade treats
Also in stock, a huge selection of LorAnn hardtack oils and molds for hardtack

FOR ENTERTAINING & GIFT BASKET IDEAS:
•Snacks and Treats
•Popcorn Balls(arriving Nov. 22)
•Sugar Popcorn
•Dried Fruit Mixes
•Dip Mixes
•40 Varieties of Cheese
•Jellies and Preserves
•Maple Syrup
•Canned Meats
•Honey
•Apple Butter
•Cheese Ball Mixes
•Relishes and Pickles
Snacking Nuts including Cashews, Mixed Nuts, Pumpkin Seeds, and Pistachios, to name a few

Over 900 varieties to choose from
•400 Kinds of Pic-a-Mix
•Bulk Packaged Candies
•Novelties
•Boxed Chocolates
•Candy Canes
•Nostalgic Candies
•Sugar-free Candies & Snacks
Candyland Has It All!

For all your Baking Needs
•Figs •Raisins
•Dates •Currants
•Fruit Cake Mixes
and many other dried fruits
Shelled nuts, like walnuts, almonds, black walnuts, peanuts & Brazil nuts

Discounts to Churches and Organizations
Order your fruit basket to pick up at any of our 3 location. Call 301-895-5915 to place orders 48 hour notice required
Oysters by the pint (Gallon & ½ Gallon by order only) We also have Crabmeat
Always a perfect gift, Gift Cards Available in any amount!

As Always We Offer a Fresh Selection of Fruits and Vegetables at the Lowest Possible Prices!

RAILEY REALTY 301-387-2000
#1 in Garrett County

LAKE AREA HOMES | SOUTHERN HOMES



ABOVE AND BEYOND
6,500 square ft. custom home with breathtaking lake views.
GA7204961R $1,599,000



10 ACRES WITH HOUSE
4,000+ square foot custom home on 10 acres!
GA7465833R $595,000



EXTRAORDINARY HOME
Extraordinary log home with extraordinary views.
GA7176604R $1,050,000



LOG HOME ON 21.94 AC
A short distance from Oakland and Canaan Valley.
GA7468189R $290,000



LAKE VIEW
Custom built one of a kind Chalet overlooking Lake.
GA7471747R $959,000



SECLUDED CABIN
Pride in ownership! Loads of contruction details.
GA7358456R $225,000



AMAZINGLY BEAUTIFUL
Spac Lake View home with many upgrades & att garage.
GA7372783R $840,000



AFFORDABLE GET AWAY!
4 bedroom, 2 bath, double garage. Secluded wooded lot.
GA7378433R $155,000



WALK TO THE LAKE!
Deep Creek St. Park area 4 BR. 3 Bath home with extras.
GA7428722R $549,000



MOUNTAIN LAKE PARK
125 B Street - neat as a pin. 2 bedroom, 2 bath, built in 2004.
GA7475537R $125,000

NORTHERN HOMES



PEACEFUL 14 ACRES
3 B/R on 14 wooded acres. F/P, Hardwood Floors.
GA7041276R $449,000



UNPARALLELED SPLENDOR!
Classic Country Elegance: 4 Master Suites with views!
RR0000171R $2,299,000



DUPLEX-DEEP CREEK DR
3 bdrm unit & 1 bdrm unit with views of DCL and Wisp.
GA6837592R $399,900



GREAT GETAWAY SPOT!
Secluded 4 bedroom home on 16 acres with pond. Call Today!
GA7450310R $475,000



CUSTOM BUILT 4BR/2BA
Custom built 4 bedroom, 2 bath 'barn' style home. 3x garage.
GA6642444R $249,900



FRENCH COUNTRY STYLE
Priced below recent appraisal. Many extras!
GA7465970R $270,000



CHARMING, COZY HOME
Charming Cozy Home with Lake Views. Offers 3 bedroom
GA7454719R $249,000



"CABIN-IN-THE WOODS"
2BDR/2BA Vacation/Primary residence in the woods!
GA7465900R $169,900



UNIQUE OPPORTUNITY
Small cabin plus large garage. 2.41 acre lot.
GA7443855R $125,000



LOCATION-PRICE
Cottage near Deep Creek Lake. Sang Run area.
GA7361720R $57,500

Search for over 600+ listings online at
www.deepcreek.com
301-387-2000 RAILEY REALTY

GARRETT COLLEGE NEWS BEAT

www.garrettcollege.edu



GC BENEFITS LOCAL BUSINESSES – Beitzel Corporation is one of the many local employers turning to Garrett College for training sessions. The team in the Continuing Education/Workforce Development Division of GC provides the professional setting and handles all the details for the event. In the photo above, a group of Beitzel employees learn about crane rigging from instructor Jerry Pulliam during a recent training held at the GC Career Technology Training Center in Accident.

Garrett's Customized Trainings Support Workforce Development

by Peggy Santamaria

A rich aroma wafts from coffee cups held by many of the 125 people gathered around tables in the cheerfully lighted room. Trays of muffins and pastries, and pitchers of juice spread across tables along one wall. The day's event begins as the speaker welcomes those present to the Beitzel Corporation's annual refresher training at Garrett College.

Todd Schneider, safety director at Beitzel Corp., said he likes to present his trainings through Garrett College.

"We can bring in 125 employees at a time," he said. "There is space for an introductory full group meeting, and then there are multiple rooms for various break-out sessions.

He added that the GC staff is easy to work with. "They make it comfortable and are ready to accommodate our needs," he said.

Beitzel Corporation is one of the many area businesses that partner with the college to meet their employee education needs. The staff of GC's Division of Continuing Education & Workforce Development (CEWD) works closely with local business leaders to provide cutting-edge training in a professional venue.

In addition to offering long-term certification courses, Garrett's CEWD also facilitates short-term custom trainings.

"Our ultimate goal is to work with employers to provide a quality, cost-effective training experience for their employees," said Julie Yoder, interim dean, CEWD.

In many cases, these business owners have specific trainers they need to bring to their employees, but they may not have the equipment or space for the training. So the CEWD staff designs the training situation that will best suit their needs and provides the space and equipment to accommodate the people involved, Yoder explained.

"In other circumstances, we work with the employer to identify curriculum, hire instructors, and facilitate all of the details related to the training," she said.

The size and scope of trainings coordinated by the CEWD cover a wide spectrum. There may be as few as 10 participants or more than 100. The sessions that have been organized by the CEWD staff include such diverse topics as mine safety, snowboard judges training, career and vocational training, and learning supervisory skills.

"Those of us on staff who coordinate these individualized training sessions really enjoy doing it," said Connie Meyers, program director. "Each one we do is different, and each group has different requirements. We attend to even minute details, from arranging catering and break-time refreshments to providing any audiovisual equipment or support materials the group might need. These details all result in a successful training. It's exciting to see it all come together."

Trainings and meetings can be arranged at either the GC McHenry campus or at the new Career Technology Training Center in Accident. Persons interested in obtaining information about developing a training session or conference through Garrett College may telephone the Continuing Education/Workforce Development Division at 301-387-3069.

Garrett College "Family" Expresses Thanks For Wide Variety Of Blessings

by Peggy Santamaria

Thanksgiving – the word itself conjures images of people old and young gathered around a table to share a feast of roast turkey, sweet potatoes, and pumpkin pie. This is the day set aside to offer thanks for the joyful moments and special people in our lives.

Some students, and faculty and staff members of the Garrett College community shared their personal thoughts on what they will express gratitude for on Thanksgiving Day 2010. Without a moment's hesitation, each spoke first of their relationships with family and friends as that for which they are most thankful. Each one also spoke of particular reasons for giving thanks this year.

Aaron Miller, a U.S. Army veteran and GC student, says he is especially grateful this Thanksgiving. In previous years, military service has separated Aaron from loved ones. These separations are particularly difficult on holidays.

"This year I am thankful that I will get to spend the whole Thanksgiving Day with my family with no interruptions," he said.

Dr. Greg Jenkins, professor of English, said that, in addition to his family and friends, he is grateful for his position at Garrett College.

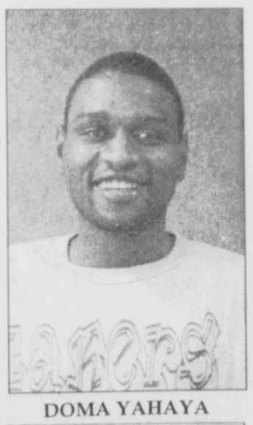
"It is both challenging and satisfying," he said. "Over time we realize that it's little things in daily life that mean the most. I am really grateful for the folks I have around me. Over the years I've lost people who were close to me. So I am all the more grateful for those who are still here and doing well."



AARON MILLER



DR. GREG JENKINS



DOMA YAHAYA



BROOKE BAIER



LAMAR CLARK



MARGI PERFETTI

Doma Yahaya, who will be graduating from Garrett College in a few weeks, has earned a full basketball scholarship to finish his college studies at West Virginia Tech. He thanks his family for the supportive role they have played in his life.

"My younger brother, the baby of the family, just got out of surgery," he said. "I am so happy that he will be able to be there to see me graduate."

Brooke Baier says she has always appreciated her close relationships with family and friends.

"This year in particular, my friends have meant a lot to me," he said. "My grandfather was very ill this year and hospitalized. They didn't know what was wrong with him, so I was very worried about him. My friends were supportive. They helped me get through that. My family will all be together for Thanksgiving. I'm looking forward to that," she said.

Lamar Clark, Garrett College Student Government Association vice president, said he is very thankful because he just learned that he will graduate next semester.

"I'm studying juvenile justice," he said. "After I graduate from Garrett, I will go on to get my degree in criminal justice at the University of Central Florida. So I'm one step closer to my goal of working in criminal justice. And I would love to coach a Little League team. Now that would be awesome."

Margi Perfetti, manager of the GC bookstore, says she is very thankful this year for her good health. Two years ago she faced a diagnosis of breast cancer. With the loving support of family and friends, she underwent treatment and met the challenge of regaining her health.

"I've always believed that you've got to keep a good attitude," she said. "I learned that from my mother. That is what I am doing every day. I look forward to sharing Thanksgiving with my family, and especially my little granddaughter."

American Heritage
HOME IMPROVEMENTS, LLC
301-387-8040
MHIC 69938 • MHBR 4977
• New Homes
• Additions
• Alterations
& Restoration
No Job Too Small or Too Big!

Granite cutting boards make great gifts! Starting at $20!
MT. TOP Granite & Marble
Get a FREE countertop edge upgrade with this ad! Plus, get a $20 per cabinet cash rebate!
YOUR ONE-STOP REMODELING SHOP FOR THE HOLIDAYS!
• Custom granite, marble, & quartz countertops (fabricated locally)
• All wood cabinetry from Showplace
• Sinks
• Faucets
• Hardware
141 Commerce Drive Oakland MD 21550 301.334.9690
Sales@MtTopGranite.com | www.MtTopGranite.com

Open House
Saturday, Dec. 4 – 9 a.m.- 5 p.m.
Four Seasons Stitchery
Main Street Grantsville
301-895-5958
Storewide Savings!
Gift Certificate Drawings
Pick up your Christmas Gift & 2011 Coupons
Make it, Take it Christmas Ornaments
Refreshments

authentic DEPOT
CLOTHING & ACCESSORIES
WEATHERPROOF Fur-lined Women's Coats and Reversible Vests - S-XL - $14.99 & $29.99
KRISTEN BLAKE Waterproof Dritex Women's Coats - S-XL, Asst. Colors
CALVIN KLEIN Wool and WEATHERPROOF Casual HEAVY Mens Winter COATS - From $49.99
RALPH LAUREN Mens Lounge Pants and Tops - $14.99
Authentic COACH Handbags - 50% off MSRP
Mens Leather Wallets from $14.99
OPEN BLACK FRIDAY
Mtn. Lake Park Train Station, 115 Arnold Lane
Open Thurs.-Sun. • 11 a.m. - 7 p.m. • 301-334-7864

Roderick
QUALITY LEAVES NO REGRETS
203 Main Street, Westernport
301•359•0451 • 301•334•3187
Everyday Low Prices
Dinettes Starting at $299.00
Complete Bedrooms Starting at $599.00
18 Month Interest Free FINANCING AVAILABLE
FREE DELIVERY
Sofas starting at $299.00
Monday, Wednesday, Friday • 10 a.m. - 8 p.m.
Tuesday and Thursday • 10 a.m. - 5 p.m.
Saturday 10 a.m. - 4 p.m.
RODERICK
"Quality Leaves No Regrets"
203 Main St., Westernport
301-359-0451
www.rodericksoutlet.com

SHS Names Students Of The Month

Faculty members at Southern High School have selected the following individuals as Students of the Month for October: English, Andrea Davis; math, Jillian Yant; science, Colin Gooding; social studies, Samantha Johnson; electronics, Chase Sisler; and financial management and economics, Raeslee Weimer.

Andrea Davis, a sophomore, is the daughter of Andy and Becky Davis of Swanton and has been recognized for her outstanding work in English.

Davis received numerous attendance awards while in elementary school, a Woodmen of the World award in the fifth grade, and multiple student of the month awards as a middle school student. She is also parliamentarian and chaplain of the FFA program and a member of the Folley Run Sportsman's Club and the Mountain Top Train Association.

Davis finds time to help with the ladies' auxiliary at the Chestnut Grove United Methodist Church, where she regularly attends services. She plans to attend college and nursing school after graduation in order to pursue a career as a pediatric nurse.



SHS OCTOBER STUDENTS OF THE MONTH — Southern High School has recently selected six individuals for Student of the Month in October. A student was chosen for superior performance in each of the categories of English, math, science, social studies, electronics, and financial management and economics. In the front row, from left to right, are: Andrea Davis, Jillian Yant, and Raeslee Weimer. For more information see story. In the back row, from left to right, are: administrative coordinator Brooks Elliot, Chase Sisler, Colin Gooding, Ram business partner representative Fred Gregg, and Samantha Johnson.

Jillian Yant, a freshman, is the daughter of Bill and Lori Yant of Oakland and has been recognized for her outstanding work in math.

Yant placed second in the Pittsburgh science fair, plays varsity soccer, is the freshman class president, and was the winner of a National History Day contest in which she designed a web site.

Yant also volunteers at the Homeless Animal Rescue Team clinic and is a member of the West Virginia Fusion soccer team. She plans to attend a four-year university and then participate in a graduate program in the field of science or medicine.

Colin Gooding, a junior, is the son of Kevin and Jennifer Gooding of Oakland and has been recognized for his outstanding work in science.

Gooding is involved in the mock trial program, is a member of the National Honors Society, has received awards in National History Day competitions, has received past Student of the Month awards, and is on the honor roll.

Gooding is also a Boy Scouts of America life Scout. He has not yet determined what college he would like to attend, but wishes to pursue a career as a law professor.

Samantha Johnson, a senior, is the daughter of Willard and Marylou Johnson of Oakland and has been recognized for her outstanding work in social studies.

Johnson is involved in theatre and will soon be performing in her sixth play. She also volunteers regularly at her grandmother's church.

Johnson would like to attend Frostburg State University and earn a degree in psychology while she continues her involvement in theatre.

Chase Sisler, a sophomore, is the son of Tim and Rhonda Sisler of Oakland and has been recognized for his outstanding work in electronics.

Sisler has competed in the science fair at the Carnegie Institute for the past two years. He attends the Mtn. Lake Independent Baptist Church, enjoys competitive fishing, and plans to attend Carnegie-Mellon University as an electrical engineering major.

Raeslee Weimer, a sophomore, is the daughter of Mike and Kim Weimer of Oakland and has been recognized for her outstanding work in financial management and economics.

Weimer is an honor roll student and member of the basketball team. She was the junior varsity team's MVP of the 2009-10 basketball season.

Weimer also races motocross and plans to earn a degree in either business or athletic training after high school.

Subscribe to *The Republican*

Mike Fratz, Josh Fratz &
the employees of
Fratz True Value
would like to thank
our loyal customers and invite
all to our
Customer Appreciation
Open House
Friday Nov. 26, 2010

WINDOW Expressions
Patty Zimmerman, Consultant
Custom Draperies
Blinds
Shades
Bedcoverings & Accessories
Free In-Home Shopping Service
301-689-9009
1-800-427-7900
HunterDouglas
Duette® Honeycomb shades
Silhouette® window shading
Luminette®
Country Woods® Classics™
Decor®
Fabric & Home Furnishings By:
Ralph Lauren • Martha Stewart
Robert Allen • Duralee
Waverly Home Fashions & Fabrics
Carole/Van Roberts
38 Broadway, Frostburg, MD
Mon.-Fri., 10 a.m. - 5 p.m.
Saturday by appointment only

RAM Notes

JUNIOR CLASS PIE FUNDRAISER

The junior class is selling Pie Shoppe pies for the holidays. The pies are $8.50 each. Proceeds will support the 2011 prom. All orders and money are due on Dec. 8. Pies will be delivered to the school on Dec. 20 and can be picked up at the end of the school day. To place an order, please see any SHS junior or e-mail shsprom@gmail.com.

SENIOR YEARBOOK PORTRAITS

Seniors who have not chosen their picture for the yearbook must do so before Dec. 1. After Dec. 1, senior pictures for the yearbook will be chosen by the yearbook staff. Seniors may see Maria Zumpano (Rm. 1252) at anytime to choose their picture.

VISION AND HEARING TESTING

Parents with a true concern about their child's vision and/or hearing may send a note with their child to the health room. The school nurse will screen these students beginning after Thanksgiving.

BEAUTY AND THE BEAST

Southern High School will present Disney's *Beauty and the Beast* on Dec. 9, 10, and 11 at 8 p.m. and on Dec. 12 at 4 p.m. Featuring a cast of 65 students, this production promises to be very special. Make plans now to bring your family to see *Beauty and the Beast* this holiday season!

SOUTHERN GIRLS' SOCCER PLAYERS RECOGNIZED

Congratulations to the following girls' soccer players who were selected for awards at the All-Area selection meeting at Mtn. Ridge High School: honorable mention, All-Area, and All-AMAC, Kristen Yant; 2nd team All-Area and All-AMAC, Lexi Botterbusch; 1st team All-Area and 2nd team All-AMAC, Madi Storey; and 1st team All-Area and 1st team All-AMAC, Vicki Stevens. Special congratulations go to Claire Wilkinson, who was selected Defensive Player of the Year.

ELKS NATIONAL FOUNDATION MOST VALUABLE STUDENT SCHOLARSHIP

The deadline for Elks National Foundation Most Valuable Student Scholarship applications is Dec. 1. All applications must be completed according to the instructions and turned in to Robin Spiker.

BASKETBALL SEASON TICKETS ON SALE NOW

Southern High School season basketball tickets are on sale now. SHS will be offering season basketball tickets for the 2010-11 seasons in three categories: boys' basketball, girls' basketball, and one that includes both boys' and girls' games. Season tickets include all regular season games, excluding the Christmas tournaments and playoffs. For more information and to order, individuals may call Joy Thrasher at 240-321-4550.

UNDERCLASSMEN PORTRAIT MAKE-UP DAY

Wednesday, Dec. 8, will be underclassmen portrait make-up day. Any student who did not have his/her picture taken in November should have it taken on Dec. 8. This will be the only underclassmen portrait make-up day. Students interested in purchasing a package should see Ms. Zumpano (Rm. 1252) for an order form.

FINANCIAL AID WORKSHOP TO BE OFFERED

A financial aid workshop will be offered Dec. 1 at 7 p.m. in the media center of Southern High School for seniors and their parents. Angie Hovatter, director of financial aid at Frostburg State University, and Cissy VanSickle, Garrett College financial aid director, will explain how to complete the Free Application for Federal Student Aid (FAFSA) form, as well as answer questions about the financial aid process. "This workshop is specifically aimed toward high school seniors and their parents," stated Beverly Sincell, SHS guidance counselor. At the workshop, Sincell will discuss information on scholarships and how the guidance office can assist families through the process of applying for college, financial aid, and scholarships. Students planning to attend a technical or business school, a community college, or a 4-year college are encouraged to attend. Persons may call Beverly Sincell with any questions at 301-334-1660.

Parish Schedules Prayer Services

The Bittinger Lutheran Parish will celebrate Holden Evening Prayer on Wednesdays during Advent. The services begin at 6:30 p.m. and will be followed by a soup and bread supper.

The services will be at Emmanuel Lutheran Church in Bittinger on Dec. 1 and 15, and at St. John's of Meadow Mountain on Dec. 8 and 22.

Pastor Randy Richardson invites the public to attend these services.

Morgan Receives Scholarship At Allegany College



The Allegany College of Maryland Foundation has announced the awarding of scholarships to a student from Garrett County for the academic year of 2010-11.

Brittany Morgan of Oakland has received a Sandy L. Fuller Memorial Scholarship and a McDonald's Restaurant Employee Scholarship. A respiratory therapy major, she has been employed at the Oakland McDonald's for four years.

Morgan is a 2009 Southern High School graduate and the daughter of Terry and Tammy Morgan.

There's No Place Like Home for the Holidays
Overlook Ridge
AT DEEP CREEK LAKE
A New Premiere Community
Beautiful Lake View Lots with Boat Slip starting at $219,900
Complete Home Packages (House, Lot and Boat Slip) starting at $485K
Custom Homes with your selections
Call Gardner Homes
410-647-2858
Directions:
From Route 219 South take Leo Friend Road to the Overlook Ridge entrance.
Secure your lot today!

RAILEY REALTY 301-387-2000
#1 in Garrett County
OPEN HOUSES
FRIDAY & SATURDAY 1 - 3:00 PM
327 NORTH SHORE DRIVE
Lake front 5 bedroom Fractional. Rustic elegance. $439,000 Call Office for Directions.
SATURDAY 11 AM - 1 PM
157 MIDDLETON ROAD
Entertain the whole family in The Blakeslee! $699,900 Call Office for Directions.
LAKE FRONT HOMES
LAKEFRONT CHALET
7 bedrooms, boat slip, game room, movie theatre & more!
GA7454927R $1,999,000
SHINGLE CAMP TERRACE
Private 5 bedroom LF well maintained home close to Wisp
RR0000162R $1,290,000
PRIME LAKEFRONT
5 bedroom, 4½ bath with 100 feet of frontage and dock.
GA7454439R $1,195,000
NEW LAKE FRONT CHALET
Incredible LF lot improved with new 5 BR/4.5 bath chalet
GA7377659R $924,900
THOUSAND ACRES
4 bedroom cottage on perfect level 100' Lake front lot.
GA7450301R $799,000
CLARK LOHR ROAD
Lakefront Log home with 218' of quiet frontage.
GA7379035R $695,000
NEW CONSTRUCTION
New construction with big views and boat slip
GA7461509R $525,000
SHORELINE DRIVE
2 bedroom cottage with 100' of level frontage.
GA7378382R $489,000
234 FT LAKEFRONT!
2BR A-frame 234+ ft of lakefront @Deep Creek Lake.
GA7386783R $299,000
LAKE ACCESS HOMES
NEED RENTAL INCOME?
2009 built log home with upscale decor-strong rental.
GA7407749R $799,000
B L A K E S L E E
Perfect for 4 seasons of family fun!
GA7324195R $599,000
LAKE ACCESS WITH DOCK
Lake Access with Dock in lakefront golf community.
GA6720055R $589,900
PARADISE RIDGE
4 bedroom Lake Access with dock slip centrally located
GA7274828R $549,000
AFTER HOURS
5 bedroom, 5 bath lake access chalet. Existing rental.
GA7330568R $539,900
PRIDE IN OWNERSHIP!
Big views-Lake Access-Updates, Many extras!!
GA7411261R $539,000
CHALET AT SKY VALLEY
Lovingly remodeled 3 bedroom 4 bath chalet at Sky Valley!
GA7381957R $419,500
FEELS LIKE HOME
Lake access home-lots or little to do, it's up to you.
GA6980124R $350,000
LAKE ACCESS & SLIP!
Boat Slip, Furnished, 4 bdrm, garage, FP, wooded lot.
GA7067832R $285,000
Search for over 600+ listings online at
www.deepcreek.com
301-387-2000 RAILEY REALTY

FRIENDSVILLE NEWS

BLOOMING ROSE UNITED METHODIST CHURCH

All women of the church are invited to attend the annual women's Christmas party on Sunday, Dec. 12, at 1 p.m. at Perkins Restaurant. Those wishing to attend are asked to contact Rose Frazee by Wednesday, Dec. 1, at 301-746-5113.

Members of the Blooming Rose Church will be making cookie and fruit trays for the elderly on Sunday, Dec. 5, after morning worship.

FRIENDSVILLE UNITED METHODIST

There will be service of Thanksgiving tonight, Wednesday, Nov. 24, at the Friendsville United Methodist Church beginning at 7 p.m. All are welcome to worship.

The ladies of the church will be holding their annual Christmas party on Sunday, Dec. 5, at 4 p.m. at Perkins Restaurant. All ladies of the church are invited to attend. Those wishing to attend are asked to contact Cathy Williams.

BIRTH ANNOUNCMENT

Rodney and Casey Schroyer proudly announce the birth of a son on Sunday, Nov. 21. Paul Christopher was born weighing 6 lbs. 12 oz. and measuring 19¼ inches long. Paternal grandparents are Frank and Jennifer Cook, Friendsville, and maternal grandparents are Chip and Vicki Paugh, Eglon, W.Va.



WIN WALKING CHALLENGE – A team of Garrett County government employees was named the "Winning Facility" in Garrett County Memorial Hospital's Wellness WalkOctober Challenge. The team beat out the competition by walking enough miles to lap the United States three times. Pictured above, left to right, in the front row are Peggy Jamison, Amy Baker, and Debbie Carpenter. In the back are DaVina Griffith, Debbe Owston, Becky Glotfelty, Lawrence Dawson, and Kim Durst. Unavailable for the photo were Joyce Chaney, Sheridan Green, Kim Madigan, and Joyce Paugh. A team from the GC Board of Education was named the "Winning Team." Pictured below are Gloria Miller, Ashley Kitzmiller, Linda Wengerd, and Jeremy Rice. This team walked a total of 655 miles in October. The WalkOctober Challenge also included participants from the GC Health Department and GC Memorial Hospital. "This challenge brought 412 participants together to exercise and improve their health," said Jeannie Miller, GCMH Wellness Department. "Walking is a great form of exercise, which makes every participant a winner in the end." Team members from each facility with the most miles were Cheryl Landis, Rodney Glotfelty, Mary VanSickle, and Cindy McCrobie of the Health Department; Griffith, Durst, Carpenter, and Jamison of GC government; and Trish Wilt, Jason Smith, Michelle Scott, and Jennifer Droppleman of the hospital.

SOUP SALE/ CHRISTMAS BAZAAR

The Northern Rescue Squad will hold its second annual food drive and soup sale this Saturday, Nov. 27, at the rescue squad building in Friendsville from 11 a.m. to 4 p.m. Members will be selling chili, chicken noodle, and ham and bean soup by the quart or the bowl. Guests may eat in or take out, and proceeds will benefit the local food bank. A craft sale will also be held during the hours of the soup sale. Tables are still available for those wishing to sell their crafts. There is no set-up fee, and crafters may keep their proceeds. For more information, persons should contact Pat Bowser at 301-746-5576.

FOOD DRIVE

The Northern Rescue Squad is sponsoring a food drive to benefit the Garrett County food bank. Nonperishable food items can be dropped off at the squad building, S&S Market, and/or local churches or by contacting any squad member. Items will be collected now through Dec. 13.

FRIEND FAMILY MUSEUM

A Christmas Open House will be held at the Friend Family Museum this Saturday, Nov. 27, from noon to 3 p.m. There will be a display of antique toys to view, and refreshments will be served. Items from the Friend Family Association store and handmade gift items will also be for sale.



TIM UMBEL SCHOLARSHIP DRIVE

The annual Tim Umbel Memorial Scholarship drive will be held this Saturday, Nov. 27, at 7 p.m. at the Sundial Ski Lodge at Nemacolin Woodlands Resort. The public is invited to attend for an evening of pizza, drinks, a DJ, and a silent auction including items provided by Pittsburgh Penguins, Steelers, and Pirates and much more. For more information, persons should contact Tom Smith at 724-329-6385.

FRIENDS HELPING FRIENDS

The Friendsville Students Against Destructive Decisions (SADD) group is collecting items for a personal hygiene drive for youth in the Friendsville area. Items needed include shampoo, conditioner, toothpaste, deodorant, bath wash, etc. Anyone wishing to donate can drop items off at S&S Market or bring to the Christmas Lite-Up Night on Dec. 4 at the Friendsville fire hall. Any youth in the Friendsville area who would like to receive free items from the drive should contact Holly Lane at 301-746-4240.

TOWN NEWS

The mayor and town council are again sponsoring the annual Holiday Decorating Contest for town residences only. Cash prizes will be awarded as follows: $40 for first place, $30 for second, and $20 for third. Independent judging will take place beginning at 5:30 p.m. on Tuesday, Dec. 14, and winners will be announced at 7:30 that evening. No residence is eligible to win first place two consecutive years.

The community park facilities are now closed for the season. All persons must be out of the park by dusk.

CHRISTMAS IN FRIENDSVILLE

The mayor and town council along with the Friendsville Community Watch and Friendsville Fire and Rescue will sponsor a Family Christmas Celebration on Saturday, Dec. 4, at the Friendsville fire hall. The trimming of the tree will begin at 6 p.m., at which time bows will be placed on the tree that were purchased in remembrance, honor, encouragement, and/or appreciation of loved ones. Anyone wishing to purchase a bow may do so by picking up a form at the Friendsville Community Center or S&S Market. The cost is $4 each. For more information, persons should contact Christy Thomas at 301-746-5842 or Cathy Williams at 301-746-5300.

The Christmas celebration will begin at 7 p.m. at the fire hall and will include entertainment, games, refreshments and crafts for sale, and a visit and treat from Santa. The public is invited to attend.

LIGHTS ON FOR LIFE DAY

The Friendsville SADD group is asking all motorists to join with motorists across the country and turn on their headlights on Dec. 17 as a symbolic remembrance of people killed or injured by impaired drivers. Residents are urged to "take a stand against impaired driving."

Visit *The Republican* Website at www.therepublicannews.com

GOT WINTERFORCE?

Winterforce winter radials feature an aggressive directional tread pattern with tread blocks that are siped, stepped and/or can be studded to get you where you need to go this winter.



We also have a wide selection of other quality tires to choose from:

MICHELIN
BFGoodrich Tires
Hankook
KUMHO TIRES
YOKOHAMA
Firestone A TRADITION OF INNOVATION
GOODYEAR
TOYO TIRES
BRIDGESTONE
UNIROYAL
DUNLOP
PIRELLI
Continental TIRES
MICKEY THOMPSON
GENERAL TIRE

THOMAS TIRES & ACCESSORIES
Rt. 39, Oakland • 301-334-4547

PRE-CAST CONCRETE FOUNDATIONS

Warm, Dry and Easy To Finish Basement Installed in Just One day!



HUMBERSON HOMES INC.
US 219 North of McHenry
25254 Garrett Hwy., McHenry, MD 21541
301-387-6976 800-457-6777
Model on display for your inspection

Festival of Trees
Garrett County

Thanks to our Sponsors!

WKHJ 104.5 · WMSG 1050 AM · 92.3 The Train

Fred & Sherry Bradshaw · DCL Mountain Maids · Garrett County Chamber Of Commerce

MT. TOP TREE FARM · Newman Funeral Homes, P.A. · Dr. David & Dorothy Tuel

RAILEY VACATIONS · Computer Consulting Services of Oakland

My Bank! FIRST UNITED Bank & Trust · RAILEY REALTY · Susquehanna

Business and Professional Women

LAKESIDE Creamery · Curves · Coca-Cola · Little Mountain Promotions

Benefits the DOVE Center

BACK BY POPULAR DEMAND...
A Concert of Russian Sacred & Folk Music
Saturday Night, Dec. 11, 7:30 p.m. • Tickets $10
A reception will held in the Parish Hall following the concert.
III Sunday of Advent, Dec. 12, 10:45 a.m., St. Matthew's
Special Advent Service in the Russian Tradition
featuring the St. Petersburg Men's Ensemble
PUBLIC IS INVITED
(The Dec. 12, 9 a.m. service at St. John's will be combined with the 10:45 service at St. Matthew's)



St. Petersburg Men's Ensemble (Russia)

Advent & Christmas Services Schedule

I Sunday of Advent, Nov. 28:	St. Matthew's 8 a.m. & 10:45 a.m. • St. John's 9 a.m.
II Sunday of Advent, Dec. 5:	St. Matthew's 8 a.m. & 10:45 a.m. • St. John's 9 a.m.
III Sunday of Advent, Dec. 12:	St. Matthew's 8 a.m. & 10:45 a.m. • *No 9 a.m. at St. John's*
IV Sunday of Advent, Dec. 19:	St. Matthew's 8 a.m. & 10:45 a.m. • St. John's 9 a.m.
Christmas Eve Services:	Family Service, St. John's 7 p.m.
Midnight Mass:	St. Matthew's 11 p.m.
Christmas Day:	St. Matthew's 10 a.m.

Midnight Mass Service at St. Matthew's will be broadcast live on the Internet Christmas Eve. Visit our website at www.episcopalchurchingarrettcounty.org for more details and a link to the webcast.

St. Matthew's Episcopal Church
126 East Liberty Street, Downtown Oakland

St. John's Episcopal Church
5234 Maryland Highway, Deer Park



LION AWARDED FOR SERVICE — The Oakland/Mtn. Lake Park Lions Club recently acknowledged the efforts of Paul Shockey with the Outstanding Service Award for his Autumn Glory 5K Race. Shockey started this festival event and has coordinated it successfully for more than two decades. Shown above is Lion president Preston Sharps, left, presenting the award to Shockey.

SWANTON

CHRISTMAS DINNER

The Swanton Otterbein United Methodist Church Christmas dinner will be held on Sunday, Dec. 5, at 12:30 p.m. following morning worship. All are welcome to bring a covered dish to share.

MOVIE

There will be a movie shown at Swanton Otterbein U.M. Church on Sunday, Dec. 12, at 4 p.m. The public is invited.

CHURCH SING

The Skyline Boys will perform at the Swanton U.M. Church on Friday, Dec. 17. The event will begin with a covered dish dinner at 6 p.m. followed by the sing at 7 p.m. The public is invited to bring a covered dish to share.

PUPPETS

The Kids for Christ puppet team will perform at the church on Wednesday, Dec. 22, at 6 p.m. The public is invited.

PROGRAM

The Christmas program will be held at the Swanton U.M. Church on Sunday, Dec. 26, at 7 p.m. All are welcome to attend.

DINNER PARTY

A community Christmas party will be held at the Swanton Community Center on Saturday, Dec. 11, with Santa scheduled to arrive at 5 p.m. Dinner will begin at 6:30, for which the meat will be furnished. Those attending are asked to bring a covered dish to share.

OPEN HOUSE

Ross and Linda Glotfelty will hold an open house at their home on Saturday, Dec. 11, from 3 to 9 p.m. All are welcome to attend.

BIRTHDAY CARD SHOWER

The family of Lewis Lohr will have a birthday card shower for his 80th birthday on Monday, Dec. 6. Cards may be sent to 215 Sky Valley Spur Road, Swanton, MD 21561.

BIRTHDAYS

Those celebrating birthdays this week are Steve Davis on Nov. 24, Freda Rexroad on Nov. 26, and Ty Uber on Dec. 1.

ANNIVERSARY

Bob and Gladys Collins will celebrate their wedding anniversary on Nov. 28.



SHS CAFETERIA WORKERS SUPPORT MAJORITY RULES CAMPAIGN — The cafeteria workers at Southern High School show their support for the Health Department's Majority Rules Campaign by wearing their Majority Rules T-shirts. Printed on the T-shirts is the phrase '82% of Garrett County Students DO NOT SMOKE WEED.' The data for the Majority Rules Campaign comes from the 2007 Maryland Adolescent Survey which more than 350 Garrett County high school students completed. The findings have remained consistent since 1994. Pictured, from left to right are: Carol Palmer, Laura Tasker, Melissa Evans, Joyce Ridder, Brenda Yommer, Karen Burns, Rhonda Channel, Kim Jones, Lois LaSalle and Mary Gank.

League For Crippled Children Provides Various Free Services In Tri-State Area

The Cumberland office of the League for Crippled Children is a non-profit organization that offers free services to children birth to age 21 in Maryland, West Virginia, and Pennsylvania. The league offers 12 orthopedic and two orofacial clinics throughout the year. Physical therapy is available, and speech evaluations and therapy are offered daily. All league services are free to all patients.

According to Cathy Growden, executive director, the league had its beginning in 1926 through "a lady who had a great vision and huge heart for children."

"Anne Sloan realized an enormous need to treat children with orthopedic and particularly polio needs," said Growden. Through her invitation, Dr. George Bennett, orthopedic surgeon, from Baltimore held the league's first clinic. From this clinic grew a regular program known as the Maryland League for Crippled Children, with periodic clinics being offered throughout the year.

"The number of children needing care progressively grew and won the heart and support of Henrietta Schwarzenbach," Growden explained. "She organized a group of individuals to form an agency that ultimately led to a charter being granted, and the Allegany County League for Crippled Children Inc. was formed May 31, 1934. The league's name was changed to the League for Crippled Children Inc. in 2003.

Dr. Charles Silberstein, orthopedic surgeon from Johns Hopkins Hospital, held orthopedic clinics locally for the league from 1980 to 2006, and for many of those 26 years he conducted orthopedic clinics through the state of Maryland at the Garrett County Health Department.

"When those clinics were no longer funded by the state, all of his Garrett County patients were referred for him to follow at the League for Crippled Children office in Cumberland," said Growden. "He retired from holding league clinics in 2006, but his patients continued to be followed by several of his colleagues from Johns Hopkins."

The league has had several homes, with the first being at 59 Pershing Street in Cumberland. From 1940 until 1971, The old city jail, currently the Allegany County Chamber of Commerce office, was home to the league. Then in 1971, the league moved to the Regional Health Center for Allegany County along Willowbrook Road, which is now the site of the new Western Maryland Health Systems Hospital. The league is currently housed in the Willowbrook Office Complex Building along Willowbrook Road.

Growden said that 1997 was a "milestone year" for the league because in June of that year the league and the Cumberland Scottish Rite of Free Masonry formed the Scottish Rite Childhood Language Disorders Clinic, which is under the management of the League for Crippled Children. The clinic provides assessment and treatment at no cost to children who exhibit communication disorders.

"Then in 2004, through the leadership of Dr. Robert Carpenter, plastic surgeon, the Cumberland Cleft Clinic was formed," said Growden. It's mission statement is "to provide services for children with cleft lip and or cleft palate by a professional team consisting of a plastic surgeon, pediatrician, ENT, dentist, orthodontist, audiologist, social worker, speech therapist and nurse to help each child with these special health care needs lead active lives and participate as full members of their schools and communities."

"The league would not be the organization it is today if it were not for the organizations, businesses and individuals who have consistently demonstrated their compassion and love for children through their support and donations," Growden said.

For information or to have a child seen, persons may telephone 301-759-5200 or stop by the office at 12501 Willowbrook Road. The league office is open Monday through Friday from 8:30 a.m. to 4:30 p.m.

Subscribe to *The Republican*

Open Studio and Holiday Sale
Jewelry by Carol Jean
Unique handcrafted jewelry
Saturday & Sunday, November 27 & 28
10 a.m. - 4 p.m.
From Rt. 219 take Lake Shore Dr. to the end at the stop sign. Cross over onto Bray School Road. Follow signs to the studio.
301-387-9092
jewelrybycaroljean@verizon.net
www.jewelrybycaroljean.com

Jearbryo's Christmas Parties & Catering
Call us! 301-387-7667

PERSONAL INJURY · CRIMINAL · PROPERTY · FAMILY LAW
LAW OFFICES OF
Angela Blythe
Attorney at Law
Admitted to Maryland & West Virginia
Teddy Wolf
Attorney at Law
Admitted to Maryland, Oregon, & U.S. Patent Bars
Patent Law · DWI · Assault · Mortgages · Deeds · Wills · Divorce/Separation · Custody/Visitation · Child Support
3 South Third Street Oakland Maryland 21550
T: 301-334-3522 F: 301-334-3625
angelablythe@verizon.net • tedwolf@verizon.net

got disability?®
get your benefits!
Elkind & Shea
The Disability Benefits Law Firm
For a FREE case consultation, call us at
301-495-6665
TOLL-FREE: 888-NEED-LTD
www.disabilitybenefitslawfirm.com

The Floor Store, Inc.
COMMERICAL & RESIDENTIAL
Tile · Vinyl · Carpet · Ceramic · Laminate · Hardwood
Professional · Experience · Selection · Service · Quality · Price
Serving you with 33 years of flooring experience
In-home measuring
Professional installation
Monday - Thursday 9-5, Friday 9-7
Saturday 9-12 or by appointment
36116 Garrett Highway, Keysers Ridge
One mile off I-68, Exit 14A, On Rt. 219 S.
301-895-3955 or 301-746-7000

Alpine Lake Resort
Terra Alta, WV
Daily Specials
Monday - Football Night Special 4pm - 12am
$3.00 Quarter Pound Burgers and Pitcher Specials
Tuesday - Ladies Night
All ladies eat and drink for half-price after 4pm
Wednesday - 20% Discount on all Meals AND Drinks
Thursday - Shuffleboard Night
1/2 price pizza, 50¢ wings, and drink specials
Friday
Buy one entrée and get a second for half-price
Bottle drink specials
Saturday - Two Dine for $20
Buy 2 Entrées and 1 Appetizer for $20 from our Specialty Menu
Sunday - Fried Chicken Dinner - $9.95
Served with Mashed Potatoes and Gravy, Green Beans, Coleslaw, Hot Apple Pie and Ice Cream
Served from 11am to 3pm
Free Coffee and Iced Tea with any Meal
www.alpinelake.com
800-752-7179
ALPINE LAKE

Hilltop Inn Restaurant & Lounge
Route 40
2 miles east of Grantsville
301-895-5168
Friday Specials
All You Can Eat Fish Fry, includes choice of Potato or Vegetable & Salad Bar $11.69
Fried Fish or Clams, includes choice of Potato or Vegetable and Salad $9.89
Weekend Specials
Roast Prime Rib, Chicken Marsala, Stuffed Shrimp, includes choice of Potato or Vegetable and Salad Bar
Eggplant Parmesan and Garlic Bread, includes Salad Bar
Open Thanksgiving Day 11 a.m. - 6 p.m.
Full Menu with Salad Bar
Baked Ham with Raisin Sauce, Turkey and Stuffing, Prime Rib, or 10 oz. Flat Iron Steak
Hours: Wed. & Thur. 11-7
Fri. & Sat. 11-8:30 • Sunday 11-6

THE BIG FINISH of 2010
Dodge · Chrysler · Jeep · RAM

2010 Dodge Avenger SXT
MSRP $21,195
SALE PRICE $18,599*

2010 Jeep Compass Sport 4x4
MSRP $25,115
SALE PRICE $22,099*

2010 Dodge Caliber SXT
MSRP $20,370
SALE PRICE $15,799*

2010 Chrysler Town & Country Touring Plus
MSRP $33,790
SALE PRICE $29,998*

2010 Dodge Challenger SE
MSRP $27,375
SALE PRICE $24,499*

2010 Dodge Journey R/T
MSRP $33,085
SALE PRICE $29,399*

2010 Dodge Ram 2500 SLT Crew 4x4
MSRP $48,850
SALE PRICE $42,399*

5 YEAR / 100,000 MILE POWERTRAIN WARRANTY
0% for 60 mos.

Accident Garage
113 S. Main St., Accident, MD
301-746-8181 • 301-895-3230
OPEN: M,TU,TH, FR - 8 to 7, WED - 8 TO 6, AND SAT - 8 TO 1
* See dealer for details. Prices include all discounts, rebates, & incentives which may vary by model. Trade will affect selling price. Must qualify for all rebates. Must be previous Chrysler motor vehicle owner. For well qualified buyers. Not all buyers will qualify. Must finance through GMAC financing. Price reflects $1,000 cash or trade equity. Tax, title, tags extra. Dealer not responsible for typos, errors & omissions. Vehicles may not be exactly as shown.
Chrysler, Dodge, Jeep and SRT are registerd trademarks of Chrysler LLC.

MAKE AND KEEP A NEW YEAR'S RESOLUTION THIS YEAR!
GC OFFERS RUNNING CLASSES TO DISCOVER, MAINTAIN, OR INCREASE YOUR RUNNING ABILITY!



Running 102: Staying Motivated During Busy Times
This course is designed for current runners who need that extra push and instruction on maintaining a good running structure throughout the busy holiday season. Strategically scheduled between Thanksgiving and Christmas, this class will focus on specific running workouts, exercise and stretching. Holiday survival tips and helpful handouts will be provided.
Tuesdays, November 30th – December 21st
5:00 – 6:00 p.m., McHenry Campus
$100.00/student

10 Weeks to Your First or Fastest 5k
Have you always wanted to compete in or even just complete a 5k (3.1 miles) race, or just begin to run for pleasure? Here's your chance! Join Personal Trainer, Jen Sober one evening per week for 10 weeks and you'll be a seasoned runner by the last class. The course will cover training, nutrition, clothing, form, strengthening, stretching, goal-setting, race preparation, injury prevention, race day strategies and more. This is the perfect way to experience personal training at a very reasonable cost! Whether your goal is to run competitively or just get in shape, this class offers something for everyone, including individualized training plans! A supply list and general guidelines will be mailed to participants prior to the first class session.
Tuesdays, January 18 – March 22, 2011
5:00 – 6:00 p.m., McHenry Campus
$250.00/student

Coming this spring/summer:
12 Weeks to Your First or Fastest Sprint Triathlon
12 Weeks to Your First or Fastest Marathon/Half-Marathon
Jen Sober, local personal trainer, will facilitate these courses. She holds a degree in Exercise Science from Trenton State College (NJ), and has been training clients for 17 years. She has competed in more than 5 marathons, several triathlons, and countless other races. Jen recently competed in the Age Group Nationals Triathlon in Tuscaloosa, Alabama and qualified for the 2011 World Championship Triathlon in Beijing, China.

FOR MORE INFORMATION PLEASE CONTACT SARAH FRIEND AT 301.387.3069 OR EMAIL SARAH.FRIEND@GARRETTCOLLEGE.EDU
GARRETT COLLEGE
CONTINUING EDUCATION & WORKFORCE DEVELOPMENT
MCHENRY, MARYLAND WWW.GARRETTCOLLEGE.EDU 301.387.3000
Find us on Facebook

Ask The Everyday Scientist

VOICE AND DATA ON TELEPHONE LINES

by Dr. Tom Sheahen

Q. How does DSL work? How can you talk on the phone and dial into the Internet using the same line?

A. DSL is short for *digital subscriber line*. It represents a way of sending digital information (a string of 1s and 0s) over a conventional telephone line. The "magic" of being able to talk at the same time as Internet data flows is because of the use of different frequencies for the two different tasks.

In a telephone conversation, your objective is to be able to understand what the other person is saying, and he must be able to understand you as well. Speech is composed of a mixture of sounds at different *frequencies* and their *overtones*. No matter who is saying it, the letter "A" sounds different from "E," because of the mix produced by your mouth, tongue, and lips. The distinctive quality of one person's voice compared to another's comes in details of the ratio of overtones-to-fundamental frequencies of a sound.

Because of the way the human ear works, all the important frequencies contained in what you're hearing are in the frequency range below 10,000 Hertz (Hertz = Hz = cycles per second). In fact, the great majority of sound-energy is below 2,000 Hz. Consequently, in order to transmit speech intelligibly, the telephone equipment need only transmit frequencies below 10,000 Hz.

In a telephone, your microphone converts sound waves to electrical signals, so when your speech contains a sound frequency of 1,500 Hz, the electrical signal will vary at 1,500 Hz as well. All sorts of different frequencies can be transmitted at once. There is a loudspeaker facing your ear that converts the electrical signals coming from the other person into sounds that your ear picks up. If high-frequency signals are lost in transmission, you don't mind, because the talk is still intelligible.

Meanwhile, the copper wires carrying electricity that represents the sound are able to carry much higher frequencies than are contained in a voice, so a lot of the available *frequency band* is not being used. DSL takes advantage of that opportunity: Data (the string of 1s and 0s) is transmitted at a much higher frequency than anything you could possibly hear. Both voice and data are carried by the very same wires without any difficulty.

But the totality of all that data-transmission produces an electrical signal that would produce a hissing tone if it reached your ear; so an electrical filter is inserted into the line to blockade the passage of all high frequencies. You need one such filter in the cord running to each telephone in your house, even though you have only one computer hooked into the line.

The limitation of DSL is that a pair of copper wires is limited in how high a frequency it can carry. A DSL signal is commonly around 750,000 bits per second (bps). If you try to send data at a faster rate (higher frequencies), the copper wire can't "pay attention" fast enough, the data gets jumbled, and some information is lost. In fact, if your line is noisy for some other reason, the transmission speed slows down (as the equipment is checking for errors), and you don't get the full benefit of DSL.

To transmit data at considerably higher speeds, it is necessary to send the signal via coaxial cable, where the means of signal transmission is different from simple conduction of electricity. The ultimate high-speed transmission is via *fiber optics*, and that is being used to carry millions of simultaneous transmissions without any interference. The communications going in and out of a modern commercial building are carried that way.

Trouble is, the great majority of homes are not served by fiber optics, but have only copper wires for telephone service. Fortunately, by now coaxial cables reach a good percentage of homes, and it's not difficult to arrange for both the telephone and the computer to transmit over cables. With the continuing improvement in transmission methods expected in the future, DSL will probably be obsolete someday. For now, however, it's an inexpensive way to have both telephone and Internet service using existing equipment.

Dr. Sheahen is a physicist who was educated at MIT. He lives at Deep Creek Lake and has taught physics at Garrett College. Persons wishing to submit questions for this column may e-mail them to newsroom@therepublicannews.com.

PUBLIC NOTICES

TRUSTEE'S SALE

Trustee's Sale of valuable fee simple property improved by premises known as **520 CRAB RUN RD, Grantsville, MD 21536**. By virtue of the power and authority contained in a Deed of Trust from **COSTAS BENJAMIN CHLOROS**, dated December 28, 2006, and recorded in Liber 1277 at Page 0591 among the land records of the COUNTY OF GARRETT, in the original principal amount of $190,800.00 with an interest rate of 8.19%. Upon default and request for sale, the undersigned trustees will offer for sale at public auction at the front of the Courthouse for the COUNTY OF GARRETT, 203 S. 4th Street, Oakland, Maryland, on

December 15, 2010, at 5:04 p.m.

all that property described in said Deed of Trust including but not limited to:

Lot 1, Eby Subdivision containing 3.2400 acres, more or less, as shown on the plat attached to the deed of conveyance.

Being the same property that was conveyed to the herein Mortgagor from Alma Ann Eby and Dale Robert Eby, Personal Representatives of the Estate of Paul A. Maust, by deed of even date herewith and recorded or intended to be recorded among the Land Records of Garrett County, Maryland.

Said property is in fee simple and is improved by a dwelling and is sold in "as is condition" and subject to all superior covenants, conditions, liens, restrictions, easement, rights-of-way, as may affect same, if any.

TERMS OF SALE: A deposit of $19,100.00 cash or certified funds shall be required at the time of sale. The balance of the purchase price with interest at 8.19% per annum from the date of sale to the date of payment will be paid within TEN DAYS after the final ratification of the sale. Adjustments on all taxes, public charges and special or regular assessments will be made as of the date of sale and thereafter assumed by purchaser. If applicable, condominium and/or homeowner association dues and assessments that may become due after the time of sale will be the responsibility of the purchaser. Title examination, conveyancing, state revenue stamps, transfer taxes, title insurance, and all other costs incident to settlement are to be paid by the purchaser. Time is of the essence for the purchaser, otherwise the deposit will be forfeited and the property may be resold at risk and costs of the defaulting purchaser. If the sale is not ratified or if the Substitute Trustees are unable to convey marketable title in accord with these terms of sale, the purchaser's only remedy is return of the deposit. Trustee's File No. 08-133123. LOAN TYPE = Conventional.

John S. Burson, William M. Savage, Gregory N. Britto, Jason Murphy, Kristine D. Brown and Erik W. Yoder, Substitute Trustees
SHAPIRO & BURSON, LLP
13135 LEE JACKSON HWY., SUITE 201
FAIRFAX, VA 22033
410-769-9797
HARVEY WEST AUCTIONEERS, LLC
300 E. Joppa Road, Hampton Plaza - Suite 1103
Baltimore, MD 21286
410-769-9797
www.hwestauctions.com

11/25-12/9(3)

PUBLIC NOTICES

SMALL ESTATE
NOTICE OF APPOINTMENT
NOTICE TO CREDITORS
NOTICE TO UNKNOWN HEIRS
Estate No. 11609

TO ALL PERSONS INTERESTED IN THE ESTATE OF:
CALVIN FRANKLIN MELLINGER

Notice is given that Connie Lynn Carpenter, 3159 Pleasant Valley Road, Oakland, MD 21550, was on November 19, 2010, appointed personal representative of the small estate of Calvin Franklin Mellinger, who died on September 26, 2010, with a will.

Further information can be obtained by reviewing the estate file in the office of the Register of Wills or by contacting the personal representative or the attorney.

All persons having any objection to the appointment shall file their objections with the Register of Wills within 30 days after the date of publication of this notice. All persons having an objection to the probate of the will shall file their objections with the Register of Wills within six months after the date of publication of this notice.

All persons having claims against the decedent must serve their claims on the undersigned personal representative or file them with the Register of Wills with a copy to the undersigned on or before the earlier of the following dates:

(1) Six months from the date of the decedent's death, except if the decedent died before October 1, 1992, nine months from the date of the decedent's death; or

(2) Thirty days after the personal representative mails or otherwise delivers to the creditor a copy of this published notice or other written notice, notifying the creditor that the claims will be barred unless the creditor presents the claim within thirty days from the mailing or other delivery of the notice. Any claim not served or filed within that time, or any extension provided by law, is unenforceable thereafter.

Name of newspaper designated by personal representative: *The Republican*.

Date of Publication: November 25, 2010.

Connie Lynn Carpenter
Personal Representative
Rita L. Watson
Garrett County
Register of Wills
Room 103 Courthouse
313 E. Alder St.
Oakland, MD 21550

11/25

PUBLIC NOTICES

SMALL ESTATE
NOTICE OF APPOINTMENT
NOTICE TO CREDITORS
NOTICE TO UNKNOWN HEIRS
Estate No. 11607

TO ALL PERSONS INTERESTED IN THE ESTATE OF:
HOMER DARRELL RODEHEAVER

Notice is given that Bernice Louise Rodeheaver, 1628 Squire Fike Road, Friendsville, MD 21531, was on November 17, 2010, appointed personal representative of the small estate of Homer Darrell Rodeheaver, who died on November 11, 2010, with a will.

Further information can be obtained by reviewing the estate file in the office of the Register of Wills or by contacting the personal representative or the attorney.

All persons having any objection to the appointment shall file their objections with the Register of Wills within 30 days after the date of publication of this notice. All persons having an objection to the probate of the will shall file their objections with the Register of Wills within six months after the date of publication of this notice.

All persons having claims against the decedent must serve their claims on the undersigned personal representative or file them with the Register of Wills with a copy to the undersigned on or before the earlier of the following dates:

(1) Six months from the date of the decedent's death, except if the decedent died before October 1, 1992, nine months from the date of the decedent's death; or

(2) Thirty days after the personal representative mails or otherwise delivers to the creditor a copy of this published notice or other written notice, notifying the creditor that the claims will be barred unless the creditor presents the claim within thirty days from the mailing or other delivery of the notice. Any claim not served or filed within that time, or any extension provided by law, is unenforceable thereafter.

Name of newspaper designated by personal representative: *The Republican*.

Date of Publication: November 25, 2010.

Bernice Louise Rodeheaver
Personal Representative
Rita L. Watson
Garrett County
Register of Wills
Room 103 Courthouse
313 E. Alder St.
Oakland, MD 21550

11/25

PUBLIC NOTICES

COHN, GOLDBERG & DEUTSCH, LLC
ATTORNEYS AT LAW
600 BALTIMORE AVENUE, SUITE 208
TOWSON, MARYLAND 21204
SUBSTITUTE TRUSTEES' SALE
OF IMPROVED REAL PROPERTY
306 SHADY ACRE LANE
OAKLAND, MD 21550

Under a power of sale contained in a certain Deed of Trust from Beverly A. Taylor and Lawton M. Taylor dated November 30, 2006, and recorded in Liber 01275, Folio 0369 among the Land Records of Garrett County, Maryland, with an original principal balance of $260,800.00, and an original interest rate of 7.500%, default having occurred under the terms thereof, the Substitute Trustees will sell at public auction at the Courthouse door for the Circuit Court for Garrett County, on

December 10, 2010, at 1:00 p.m.

ALL THAT FEE-SIMPLE LOT OF GROUND and the improvements thereon situated in Garrett County, MD, and more fully described in the aforesaid Deed of Trust. The property is improved by a dwelling.

The property will be sold in an "as is" condition and subject to conditions, restrictions and agreements of record affecting same, if any and with no warranty of any kind.

Terms of Sale: A deposit of $25,000.00 by certified funds only (no cash will be accepted) is required at the time of auction. Balance of the purchase price to be paid in cash within ten days of final ratification of sale by the Circuit Court for Garrett County. Interest to be paid on the unpaid purchase money at the note rate from the date of foreclosure auction to the date funds are received in the office of the Substitute Trustees. In the event settlement is delayed for any reason, there shall be no abatement of interest. Real estate taxes to be adjusted as of the date of foreclosure auction. All other public charges or assessments, including water/sewer charges, ground rent, condo/HOA dues, whether incurred prior to or after the foreclosure auction, and all other costs incident to settlement to be paid by the purchaser, unless the purchaser is the foreclosing lender or its designee. Cost of all documentary stamps, transfer taxes and settlement expenses shall be borne by the purchaser. Purchaser shall be responsible for obtaining physical possession of the property. Purchaser assumes the risk of loss or damage to the property from the date of foreclosure auction forward. Purchaser agrees to pay to the Sellers' attorneys a fee of $295.00 for review of any motion which may be subsequently filed with the Court to substitute a purchaser herein.

If the purchaser shall fail to comply with the terms of the sale or fails to go to settlement within ten days of ratification of the sale, the Substitute Trustees may, in addition to any other available legal remedies, declare the entire deposit forfeited and resell the property at the risk and cost of the defaulting purchaser, in which case the purchaser agrees to pay attorneys fees of $1,250.00, plus costs, to the Trustees. Purchaser waives personal service of any paper filed in connection with such a motion on himself and/or any principal or corporate designee, and expressly agrees to accept service of any such paper by regular mail directed to the address provided by said bidder at the time of foreclosure auction. In such event, the defaulting purchaser shall be liable for the payment of any deficiency in the purchase price, all costs and expenses of resale, reasonable attorney's fees, and all other charges due and incidental and consequential damages. The purchaser shall not be entitled to any surplus proceeds or profits resulting from any resale of the property. If the Substitute Trustees cannot convey insurable title, the purchaser's sole remedy at law or in equity shall be the return of the deposit. The sale is subject to post-sale confirmation and audit of the status of the loan with the loan servicer including, but not limited to, determination of whether the borrower entered into any repayment agreement, reinstated or paid off the loan prior to the sale. In any such event, this sale shall be null and void, and the Purchaser's sole remedy, in law or equity, shall be the return of his deposit without interest.

Edward S. Cohn, Stephen N. Goldberg, Richard E. Solomon, Richard J. Rogers, and Carl C. Shafer, Substitute Trustees
Mid-Atlantic Auctioneers, LLC
606 Baltimore Avenue, Suite 206
Towson, Maryland 21204
410-825-2900
www.mid-atlanticauctioneers.com

11/25-12/9(3)

PUBLIC NOTICES

Bierman, Geesing, Ward & Wood, LLC
4520 East West Highway, Suite 200
Bethesda, MD 20814
301-961-6555

SUBSTITUTE TRUSTEES' SALE OF REAL PROPERTY AND ANY IMPROVEMENTS THEREON
145 Crestview Dr.
Oakland, MD 21550

Under a power of sale contained in a certain Deed of Trust from Ricky K. Duncan, dated August 8, 2007, and recorded in Liber 1325, Folio 712 among the Land Records of Garrett Co., MD, with an original principal balance of $270,000.00 and an original interest rate of 9.100% default having occurred under the terms thereof, the Sub. Trustees will sell at public auction at the Circuit Court for Garrett Co., located at 203 S. 4th St., Oakland, MD, at the East Alder St. entrance, on

December 7, 2010, at 1:00 p.m.

ALL THAT FEE-SIMPLE LOT OF GROUND, together with any buildings or improvements thereon situated in Garrett Co., MD, and more fully described in the aforesaid Deed of Trust.

The property, and any improvements thereon, will be sold in an "as is" condition and subject to conditions, restrictions and agreements of record affecting the same, if any, and with no warranty of any kind.

Terms of Sale: A deposit of $27,000 in cash, cashiers check or certified check is required at time of sale. Balance of the purchase price, together with interest on the unpaid purchase money at the current rate contained in the Deed of Trust Note from the date of sale to the date funds are received by the Trustees, payable in cash within ten days of final ratification of the sale by the Circuit Court. There will be no abatement of interest due from the purchaser in the event additional funds are tendered before settlement or if settlement is delayed for any reason. TIME IS OF THE ESSENCE FOR THE PURCHASER. Adjustment of current year real property taxes will be made as of the date of sale and thereafter assumed by the purchaser. All past due property taxes paid by the purchaser. All other public and/or private charges or assessments, including water/sewer charges, ground rent, whether incurred prior to or after the sale, and all other costs incidental to settlement to be paid by the purchaser. All transfer taxes and settlement expenses shall be paid by the Purchaser. Purchaser shall pay all applicable agricultural tax, if any. Purchaser is responsible for obtaining physical possession of the property, and assumes risk of loss or damage to the property from the date of sale. If ratification or settlement is delayed for any reason there shall be no abatement of interest. The sale is subject to post-sale audit of the status of the loan with the loan servicer including, but not limited to, determination of whether the borrower entered into any repayment agreement, reinstated or paid off the loan prior to the sale. In any such event, this sale shall be null and void, and the Purchaser's sole remedy, in law or equity, shall be the return of the deposit without interest. If Purchaser fails to settle within ten days of ratification, he agrees to pay, attorneys' fees in the amount of $750.00, plus costs, if the Trustees have moved to resell the property. Purchaser waives personal service of any paper filed in connection with such a motion on himself and/or any principal or corporate designee, and expressly agrees to accept service of any such paper by regular mail directed to the address provided by said bidder at the time of the sale. If Purchaser defaults under these terms, deposit shall be forfeited. The Trustees may then resell the property at the risk and cost of the defaulting purchaser. The defaulted purchaser shall not be entitled to any surplus proceeds resulting from said resale even if such surplus results from improvements to the property by said defaulted purchaser. If Trustees are unable to convey either insurable or marketable title, or if the sale is not ratified by the Circuit Court for any reason, the Purchaser's sole remedy, at law or equity, is the return of the deposit without interest. Purchaser agrees to pay $395.00 at settlement to the Seller's attorney for preparation of deed and review of the settlement documents and an additional fee of $295.00 for review of any motion which may be subsequently filed with the Court to substitute a purchaser herein.

Howard N. Bierman, Jacob Geesing, Carrie M. Ward, Michael Scott Cohen, Substitute Trustees

11/18-12/2(3)

PUBLIC NOTICES

Bierman, Geesing, Ward & Wood, LLC
4520 East West Highway, Suite 200
Bethesda, MD 20814
301-961-6555

SUBSTITUTE TRUSTEES' SALE OF REAL PROPERTY AND ANY IMPROVEMENTS THEREON
1400 Oakland Ave.
Oakland, A/R/T/A Mt. Lake Park, MD 21550

Under a power of sale contained in a certain Deed of Trust from Shirley A. Gallagher a/k/a Shirley Ann Upole and Mark A. Gallagher dated July 30, 2002, and recorded in Liber 909, Folio 772 among the Land Records of Garrett Co., MD, with an original principal balance of $59,375.00 and an original interest rate of 11.590% default having occurred under the terms thereof, the Sub. Trustees will sell at public auction at the Circuit Court for Garrett Co., located at 203 S. 4th St., Oakland, MD, at the East Alder St. entrance, on

November 30, 2010, at 1:00 p.m.

ALL THAT FEE-SIMPLE LOT OF GROUND, together with any buildings or improvements thereon situated in Garrett Co., MD, and more fully described in the aforesaid Deed of Trust.

The property, and any improvements thereon, will be sold in an "as is" condition and subject to conditions, restrictions and agreements of record affecting the same, if any, and with no warranty of any kind.

Terms of Sale: A deposit of $6,000 in cash, cashier's check or certified check is required at time of sale. Balance of the purchase price, together with interest on the unpaid purchase money at the current rate contained in the Deed of Trust Note from the date of sale to the date funds are received by the Trustees, payable in cash within ten days of final ratification of the sale by the Circuit Court. There will be no abatement of interest due from the purchaser in the event additional funds are tendered before settlement or if settlement is delayed for any reason. TIME IS OF THE ESSENCE FOR THE PURCHASER. Adjustment of current year real property taxes will be made as of the date of sale and thereafter assumed by the purchaser. All past due property taxes paid by the purchaser. All other public and/or private charges or assessments, including water/sewer charges, ground rent, whether incurred prior to or after the sale, and all other costs incidental to settlement to be paid by the purchaser. All transfer taxes and settlement expenses shall be paid by the Purchaser. Purchaser shall pay all applicable agricultural tax, if any. Purchaser is responsible for obtaining physical possession of the property, and assumes risk of loss or damage to the property from the date of sale. If ratification or settlement is delayed for any reason there shall be no abatement of interest. The sale is subject to post-sale audit of the status of the loan with the loan servicer including, but not limited to, determination of whether the borrower entered into any repayment agreement, reinstated or paid off the loan prior to the sale. In any such event, this sale shall be null and void, and the Purchaser's sole remedy, in law or equity, shall be the return of the deposit without interest. If Purchaser fails to settle within ten days of ratification, he agrees to pay, attorneys' fees in the amount of $750.00, plus costs, if the Trustees have moved to resell the property. Purchaser waives personal service of any paper filed in connection with such a motion on himself and/or any principal or corporate designee, and expressly agrees to accept service of any such paper by regular mail directed to the address provided by said bidder at the time of the sale. If Purchaser defaults under these terms, deposit shall be forfeited. The Trustees may then resell the property at the risk and cost of the defaulting purchaser. The defaulted purchaser shall not be entitled to any surplus proceeds resulting from said resale even if such surplus results from improvements to the property by said defaulted purchaser. If Trustees are unable to convey either insurable or marketable title, or if the sale is not ratified by the Circuit Court for any reason, the Purchaser's sole remedy, at law or equity, is the return of the deposit without interest. Purchaser agrees to pay $395.00 at settlement to the Seller's attorney for preparation of deed and review of the settlement documents and an additional fee of $295.00 for review of any motion which may be subsequently filed with the Court to substitute a purchaser herein.

Howard N. Bierman, Jacob Geesing, Carrie M. Ward, Michael Scott Cohen, Substitute Trustees

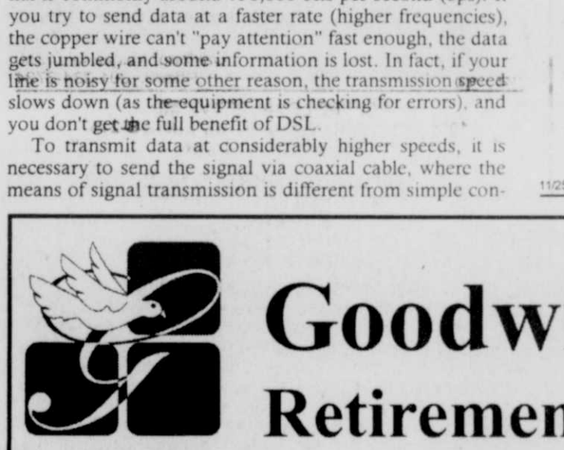
11/11-25(3)

Goodwill
Retirement Community
Open House
Independent Living Cottage

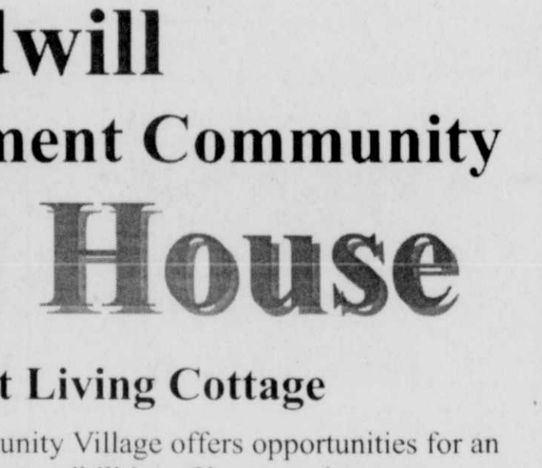
The Goodwill Retirement Community Village offers opportunities for an active lifestyle without the responsibilities of home maintenance.
Come learn of the benefits of a

Continuing Care Retirement Community.

For more information call Janet Kepple at 301-895-5194 ext. 230



Friday, December 3rd
2:00 pm - 6:00 pm



Stop by for a Tour and Refreshments!

263 Killdeer Lane
Grantsville, MD

PUBLIC NOTICES PUBLIC NOTICES

SHERIFF'S SALE/AUCTION

Friday, December 10, 2010, 1:00 p.m.
At 2859 Broadford Road
Oakland, MD 21550

Notice of a Sheriff's Sale is offered for the personal property described below, in a civil action recorded in the Circuit Court of Garrett County, Maryland, as case number 11-C-09-10877, Gary and Rose Bosley vs. Tracy Clayton King, under and by virtue of a Writ of Execution. I have seized, and levied upon the following described property: One snowmobile, 2004, Arctic Cat, ZR 900, Snow Pro, VIN 4UF04SNW14T136194. Miscellaneous parts for a 2004, Arctic Cat, ZR 900 (stock exhaust pipe, stock muffler, stock pistons, stock clutches). One Helmet, Skidoo, BVS2, size 3XL. One set of snowmobile bib trousers, Arcticwear, size XXLT. One snowmobile jacket, Arcticwear, size 5XL. One Weatherby Rifle, .300 caliber, MK-V, with Leupold scope attached, serial #SB051577. One Thompson Encore Rifle, .50 caliber, 209x50, Magnum, Black Powder, with Leupold scope attached, and extra barrel .233 Caliber, with Leupold scope attached, serial #S28726. One Remington Rifle, Model 700, .308 Caliber, with Burris scope attached, serial #6648333. One SKS Sporter Rifle, 7.62x39, Ultralux scope attached, serial #9305415/#05415, with one large capacity magazine, and one small capacity magazine.

Terms of Sale: The personal property will be sold in "AS IS" condition. The Sheriff makes no representations, warranties, expressed or implied, with respect to the nature, condition or description of the property. The sale shall be awarded to the highest bidder, at the time of the sale. To bid, you must possess a government photo ID (i.e., Driver's License). Bidders for firearms shall comply with all State and Federal firearms regulations governing the offering, transfer, ownership and sale of firearms. Payment in full is required at the time of sale and must be Cash, Certified Check, or Cashier's Check, made payable to the "Garrett County Commissioners". The Sheriff reserves the right to reject any and all bids. The Sheriff reserves the right to cancel the sale, or postpone the sale without notice at any time. The sale property may be viewed one hour prior to auction only.

Gary Berkebile
Sheriff of Garrett County, Maryland

11/25

SECURED LEGAL SERVICES
10015 OLD COLUMBIA ROAD, SUITE B-215
COLUMBIA, MD 21046

SUBSTITUTE TRUSTEE'S SALE
OF IMPROVED REAL PROPERTY
KNOWN AS
155 OLD CRELLIN ROAD
OAKLAND, MD 21550

DECEMBER 10, 2010, AT 2:00 P.M.

By virtue of a power of sale contained in a Deed of Trust from KRISTY L. MEADOWS AND DOUGLAS W. LEWIS, dated NOVEMBER 10, 1998, and recorded in the Land Records of GARRETT COUNTY, Maryland, at Liber 756, Folio 66, default having occurred under the terms thereof, the Substitute Trustee will sell at public auction, at the FRONT OF THE GARRETT COUNTY COURTHOUSE LOCATED AT 203 SOUTH 4TH STREET, OAKLAND, MD, all that FEE SIMPLE lot of ground INCLUDING ONE 1999 CASTLE MANUFACTURED HOME VIN#CHPA3055AB SITUATED ON THE PROPERTY, situated in GARRETT COUNTY and being more fully described in the Deed of Trust.

1. ALL THAT PARCEL OF LAND SITUATE IN ELECTION DISTRICT NO. 14, GARRETT COUNTY, MARYLAND, KNOWN AS PART OF THE TRACT OF LAND CALLED "SMALL MEADOWS", WHICH IS DESCRIBED AS FOLLOWS. BEGINNING AT A STAKE STANDING ON THE WESTERLY MARGIN OF THE OLD CRELLIN COUNTY ROAD, SAID STAKE STANDING AT THE END OF THE THIRD LINE OF THE 0.49 OF AN ACRE PARCEL CONVEYED BY FREDA MEADOWS TO DONALD JUNIOR AHERN AND PATRICIA LOUISE AHERN HIS WIFE, BY DEED DATED MARCH 8, 1993, AND RECORDED IN LIBER NO. 600 FOLIO 620 AMONG THE LAND RECORDS AND REVERSING THE THIRD LINE OF THE 0.49 OF AN ACRE PARCEL, NORTH 49 DEGREES 30' WEST TO A STAKE, THENCE SOUTH 40 DEGREES 30' WEST 90 FEET TO A STAKE, THENCE SOUTH 49 DEGREES 30' EAST 241 FEET TO A STAKE IN THE WESTERLY MARGIN OF THE OLD CRELLIN COUNTY ROAD, THENCE WITH THE SAID WESTERLY MARGIN NORTH 40 DEGREES 30' EAST 90 FEET TO THE BEGINNING CONTAINING 0.50 OF AN ACRE, MORE OR LESS.

2. ALL THAT PARCEL OF LAND SITUATE IN ELECTION DISTRICT NO. 14, GARRETT COUNTY, MARYLAND, ALONG THE WESTERLY MARGIN OF THE OLD CRELLIN ROAD, WHICH IS DESCRIBED AS FOLLOWS: BEGINNING AT A STAKE, SAID BEGINNING STAKE BEING THE BEGINNING CORNER OF THE ONE ACRE PARCEL CONVEYED BY HARVEY SINES, ET UX, TO FREDA MEADOWS, BY DEED DATED MAY 6, 1966, AND RECORDED IN LIBER NO. 270, FOLIO 337, AMONG SAID LAND RECORDS AND RUNNING THENCE FROM SAID BEGINNING STAKE WITH THE FIRST LINE OF SAID ONE ACRE PARCEL, NORTH 49 DEGREES 30' WEST 241 FEET TO A STAKE, THENCE SOUTH 40 DEGREES 30' WEST 90 FEET TO A STAKE; THENCE SOUTH 40 DEGREES 30' EAST, 241 FEET TO A STAKE IN SAID WESTERLY MARGIN, THENCE WITH SAID WESTERLY MARGIN, NORTH 40 DEGREES 30' EAST 90 FEET TO THE BEGINNING, CONTAINING 0.49 OF AN ACRE MORE OR LESS.

BEING THE SAME PROPERTY THAT WAS CONVEYED TO KRISTY L. MEADOWS AND DOUGLAS W. LEWIS FROM KRISTY LYNN MEADOWS BY DEED OF EVEN DATE HEREWITH AND RECORDED OR INTENDED TO BE RECORDED IMMEDIATELY PRIOR HERETO AMONG THE LAND RECORDS OF GARRETT COUNTY, MARYLAND.

The sale is subject to post-sale review of the status of the loan and that if any agreement to cancel the sale was entered into by the lender and borrower prior to the sale then the sale is void and the purchaser's deposit shall be refunded without interest. Purchaser must obtain possession and assumes risk of loss or damage to the property from the date of the auction forward.

The property will be sold in an "as is" condition, without express or implied warranty as to the nature and description of the improvements as contained herein, and subject to conditions, restrictions and agreements of record affecting the same, if any, and with no warranty of any kind. Property is offered subject to a prior, recorded Deed of Trust and Purchaser takes subject to said encumbrance.

TERMS OF SALE: A deposit of $5,000.00 by cash, certified check or cashier's check will be required of the purchaser, if other than the note holder, at time and place of sale. Balance of the purchase price to be paid in cash within ten days of final ratification of sale by the Circuit Court for GARRETT COUNTY, Maryland, time being of the essence. If the purchaser defaults, the deposit shall be forfeited and in addition to any other remedies available to him, the Substitute Trustee may resell the property at the risk and expense of the defaulting purchaser. Interest to be paid on the unpaid purchase money, at the rate of 7.25%, per annum, from date of sale to date funds are received in the office of the Substitute Trustee. In the event settlement is delayed for any reason, there shall be no abatement of interest. Taxes, ground rent, if any, water, condominium fees and/or homeowners association dues, if any, all public charges/assessments payable on an annual basis, including sanitary and/or metropolitan district charges, if applicable, to be adjusted for the current year to date of sale and assumed thereafter by the purchaser. If applicable, condominium and/or homeowner association dues and assessments that may become due after the time of sale will be the responsibility of the purchaser. Cost of all documentary stamps, transfer taxes and settlement expenses shall be borne by the purchaser. Purchaser must obtain possession and assumes the risk of loss or damage to the property from the date of sale forward. Purchaser agrees to pay $295.00 at settlement to the seller's attorney, for review of the settlement documents. If the Substitute Trustee is unable to convey good and marketable title, the purchaser's sole remedy in law and equity shall be limited to a refund of the deposit. (File # 11-C-10-011422)

GLEN H. TSCHIRGI, Esquire
Substitute Trustee
HARVEY WEST AUCTIONEERS, LLC
300 E. Joppa Road
Hampton Plaza - Suite 1103
Baltimore, MD 21286
410-769-9797
www.hwestauctions.com

11/25-12/9(3)

NOTICE TO BIDDERS

The Garrett County Board of Education requests bid quotations for its 2010-2011 janitorial supplies. Bid specifications may be obtained from the Operations Department at 40 South Second Street, Oakland, MD 21550. Bid quotations must be received by December 10, 2010, at 1:30 p.m., at 40 South Second Street, Oakland, MD 21550.

The Board of Education of Garrett County reserves the right to reject any or all bids.

11/18

IN THE CIRCUIT COURT
FOR GARRETT COUNTY, MARYLAND
Case No. 11-C-09-11327
Robert E. Leece
Plaintiff
vs.
Linda P. Leece. NKA
Linda P. Leasure
Defendant

It Is Ordered, this 9th day of November 2010, by the Circuit Court for Garrett County, Maryland, that the sale of the property mentioned in these proceedings as made and reported by M. Elizabeth Georg, Trustee, be ratified and confirmed, unless cause to the contrary thereof be shown on or before the 9th of December 2010, provided that a copy of this Order be inserted in some newspaper published in Garrett County, Maryland, once in each of three successive weeks before the 3rd day of December 2010.

The report stated the amount of sale to be $20,000.00.

Sondra R. Buckel, Clerk

11/18-12/2(3)

PUBLIC NOTICE

The Mountain Lake Park Board of Zoning Appeals will conduct a public hearing on Tuesday, December 7, 2010, at 6:00 p.m. in the Mountain Lake Park Town Hall. The Board will review an application made by Ms. Jacqui Clark for a Special Exception permit to allow the erection of a fence on her property (tax map 78H, parcel 262, Lot 7) located at 134 Oak Hall Dr. in a TR-Town Residential Zone.

Interested citizens are welcome to attend.

By Order of the Board

11/1 8-25(2)

SKIDMORE, ALDERSON & DUNCAN
P. O. BOX 360
100 SOUTH LIBERTY STREET
CUMBERLAND, MARYLAND 21501-0360
301-724-3424

LAW OFFICE OF STEPHEN C. WILKINSON
220 WASHINGTON STREET
CUMBERLAND, MARYLAND 21502
301-722-2515
TRUSTEES' SALE
OF VALUABLE REAL ESTATE KNOWN AS
1106 BILL BEITZEL ROAD, GRANTSVILLE, MARYLAND

Under and by virtue of an Order of the Circuit Court for Garrett County dated November 5, 2008, the undersigned will offer for sale at public auction at The Rotunda of the Circuit Court House located, 203 South 4th Street, Oakland, Maryland, 21550 on:

FRIDAY, DECEMBER 17, 2010, AT 2:00 P.M.

The property described as follows:
REAL ESTATE
1106 BILL BEITZEL ROAD, GRANTSVILLE, MARYLAND

ALL that piece or parcel of land situate, in Election District No. 3 of Garrett County, Maryland, known and designated, and being more particularly described as follows:

BEGINNING at a 5/8 inch iron rod to be set, in the easterly limits of Bill Beitzel Road, a right of way 40.0 feet in width, marking the common corner of the Claudia and Susan Flanagan lands (D.B. 291 at P. 185) with the Carl F. Grabenstein lands (D.B. 343 at P. 245), thence leaving said point of beginning and running with said limits of Bill Beitzel the following six reference courses and distances: N 18 degrees 59' 06" W, 90.95 feet to a point, thence continuing N 43 degrees 28' 17" W, 179.99 feet to a point, thence continuing N 49 degrees 06' 17" W. 204.02 feet to a point, thence continuing N 11 degrees 34' 29" W. 108.62 feet to a point, thence continuing N 02 degrees 07' 13" W. 81.68 feet to a point, thence continuing N 04 degrees 32' 49" E. 354.15 feet to a 1/2' iron rod, found, marking the common corner of the Flanagan lands with the Marc R. and Dina R. Angleberger lands (D. B. 885 at P. 1), thence running with said lands division line S 86 degrees 40' 26" E. 351.93 feet, to a point standing N 86 degrees 40' 26" W. 2.16 feet from a ½ inch iron rod, found, said point marking the common corner of the Flanagan lands, the Angleberger lands, and the Shirley Snyder lands (D.B. 829 at P. 836), thence running with the division line of the Flanagan lands with the Snyder lands S 03 degrees 31' 42" W. 358.28 feet, to a Chestnut stump in a Fence Corner, found, marking the common corner of the Flanagan lands, the Grabenstein lands and the Snyder lands, thence running the division line of the Flanagan lands with the Grabenstein lands S 03 degrees 27' 06" W. 514.17 feet to the beginning, containing 5.44 acres, more or less.

SUBJECT to an easement and right of way conveyed by Claudia Flanagan and Susan Flanagan to the Board of County Commissioners of Garrett County, Maryland, recorded 07/17/03 in Liber 982, folio 776 among the Land Records of Garrett County, Maryland.

ALSO SUBJECT to an easement conveyed to Thomas Lee Grabenstein and Carole M. Grabenstein, recorded 07/18/03 in Liber 983, folio 31 among the Land Records of Garrett County, Maryland.

BEING the same lot of ground conveyed by Deed dated March 11, 2004, and recorded among the aforesaid Land Records in Liber 1030, folio 272, from Denver G. Resh, Wesley G. Foster and Virginia L. Foster unto John Maxey and Sandra J. Maxey.

TERMS OF SALE

The property and the improvements thereon will be sold in an "AS IS" condition and subject to prior conveyances, conditions, restrictions, liens and agreements of record affecting the same, if any. Trustees may reject any and all bids deemed to be insufficient, in Trustees' sole discretion. Neither the Trustees, nor their respective agents, successors or assigns make any warranty or representation, either express or implied, with respect to the property or the improvements, including but not limited to, description, use, recorded or unrecorded leases or other occupancy agreements, if any, improvements, physical conditions, zoning, building codes compliance, merchantability, or title. The purchaser is responsible for and the property and the improvements described above are sold subject to any environmental matter or condition, whether latent or observable, that may exist at or affect or relate to the property and the improvements and to any governmental requirements affecting the same. A cash or certified check deposit in the amount of $5,000.00 shall be paid by the purchaser at the time and place of sale. The balance of the purchase price shall be paid in cash or by certified check at settlement which shall be twenty (20) business days after final ratification of the sale by the Circuit Court for Garrett County, Maryland, unless said period is extended for good cause shown, time being of the essence.

If payment of the balance due does not take place within twenty (20) business days of ratification, the deposit will be forfeited and the property will be resold at the risk and expense of the defaulting purchaser or in any manner designated by the Trustees. Interest at the rate of ten percent (10%) per annum shall be paid on the unpaid purchase money from the date of sale to the date the funds are received in the office of the Trustees. In the event settlement is delayed for any reason then there shall be no abatement of interest caused by the delay.

Taxes, water and rent to be adjusted to date of sale. All other public and private charges and assessments payable on an annual basis, including sanitary and/or metropolitan district charges to be adjusted for the current year to date of sale and assumed thereafter by purchaser. Cost of all documentary stamps, transfer taxes, document preparation and title insurance shall be paid by purchaser. Purchaser shall have the responsibility of obtaining possession of the property. If Trustees are unable to convey good and marketable title, purchaser's sole remedy in law or equity shall be limited to the refund of that purchaser's deposit to the purchaser. Upon refund of the deposit, this sale shall be void and of no effect, and purchaser shall have no further claim against the Trustees, or their successors and assigns.

NOTE: The information contained herein was obtained from sources deemed to be reliable, but is offered for information purposes only. Prospective purchasers are urged to make their own inspection and inquiries of the property and improvements and relevant matters relating thereto.

Robert A. Alderson, Esquire, Trustee
100 South Liberty Street
Cumberland, Maryland 21502
301-724-3424

Stephen C. Wilkinson, Esquire, Trustee
220 Washington Street
Cumberland, Maryland 21502
301-722-2515

11/18-12/2(3)

TRUSTEE'S SALE

Trustee's Sale of valuable fee simple property improved by premises known as **870 HUNTERS RIDGE DRIVE, Oakland, MD 21550**. By virtue of the power and authority contained in a Deed of Trust from **MICHAEL E. BARSZCZ**, dated December 23, 2008, and recorded in Liber 1403 at Page 378 among the land records of the COUNTY OF GARRETT, in the original principal amount of $264,200.00 with an interest rate of 5.375%. Upon default and request for sale, the undersigned trustees will offer for sale at public auction at the front of the Courthouse for the COUNTY OF GARRETT, 203 S. 4th Street, Oakland, Maryland, on

December 15, 2010, at 5:06 p.m.

all that property described in said Deed of Trust including but not limited to:

All that piece or parcel of real property situate in Election District No. 10, Garrett County, Maryland, which is shown and designated as Lot 8 on the plat of Hunter's Ridge Estates recorded in Plat case DKM 3, file 710, among the Plat Records of Garrett County, Maryland.

Said property is in fee simple and is improved by a dwelling and is sold in "as is condition" and subject to all superior covenants, conditions, liens, restrictions, easement, rights-of-way, as may affect same, if any.

TERMS OF SALE: A deposit of $25,000.00 cash or certified funds shall be required at the time of sale. The balance of the purchase price with interest at 6% per annum from the date of sale to the date of payment will be paid within TEN DAYS after the final ratification of the sale. Adjustments on all taxes, public charges and special or regular assessments will be made as of the date of sale and thereafter assumed by purchaser. If applicable, condominium and/or homeowner association dues and assessments that may become due after the time of sale will be the responsibility of the purchaser. Title examination, conveyancing, state revenue stamps, transfer taxes, title insurance, and all other costs incident to settlement are to be paid by the purchaser. Time is of the essence for the purchaser, otherwise the deposit will be forfeited and the property may be resold at risk and costs of the defaulting purchaser. If the sale is not ratified or if the Substitute Trustees are unable to convey marketable title in accord with these terms of sale, the purchaser's only remedy is return of the deposit. Trustee's File No. 10-185165P. LOAN TYPE = Conventional.

John S. Burson, William M. Savage, Gregory N. Britto, Jason Murphy, Kristine D. Brown and Erik W. Yoder, Substitute Trustee.
SHAPIRO & BURSON, LLP
13135 LEE JACKSON HWY., SUITE 201
FAIRFAX, VA 22033
410-769-9797

Harvey West Auctioneers
300 E. Joppa Rd
Hampton Plaza, Suite 1103
Baltimore, MD 21286
www.hwestauctions.com
410-769-9797

11/25-12/9(3)

FARM & CONSTRUCTION EQUIPMENT AUCTION

Thursday, Dec. 2, 9 a.m.
Uniontown, Pa., Rt. 119 to Gallatin Ave. exit; turn west on Bute Rd.; 2 miles to sign.

Over 175 Farm & Compact Tractors; Construction Equipment: Skidsteers, Backhoes, Crawler Dozers, Crawler Loaders, Excavators, Wheel Loaders; Over 300 Ag & Industrial Attachments, & More.

Online Bidding Available!

Terms: Cash, good check. ID required.

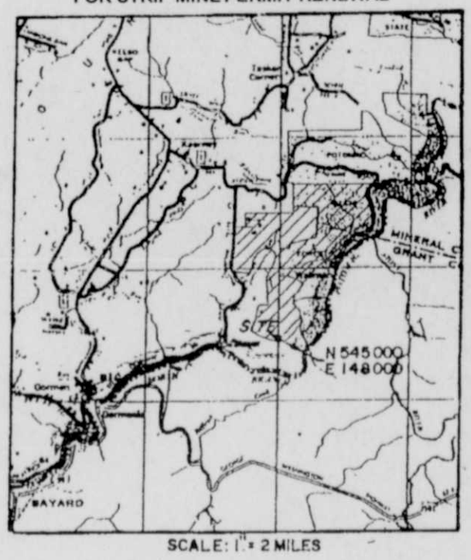
Not responsible for accidents or condition of items sold. Food available.

Quarrick Equipment & Auctions Inc.
PA-RH-194-L
For details call: 724-439-1621
or check our web site for detailed listing:
www.quarrickauction.com

QUARRICK
EQUIPMENT & AUCTIONS
— INC. —

11/25

NOTICE OF APPLICATION
FOR STRIP MINE PERMIT RENEWAL



SCALE: 1" = 2 MILES

Election District No. 8
Garrett County, MD

Notice is hereby given that Wolf Run Mining Company, Inc., 2708 Cranberry Square, Morgantown, WV 26508, in compliance with Maryland's federally approved Surface Coal Mine Regulatory Program, has submitted an application for renewal of surface coal mine Permit No. DM-90-109. This application is for renewal of an existing permit only. The application does not add any area to the existing permit. The operation is located near Gorman, Maryland, on the east and west sides of Steyer Run, in Election District No. 8, Garrett County, MD Grid Coordinates N. 544,000, E. 149,500. Access to the site is from Maryland Route 560.

Surface of the permit area is owned by: Marguerite E. Fink, 108 Cromer Street, Westernport, MD 21562; Lee Shillingburg, 966 White Church Steyer Road, Oakland, MD 21550; Richard A. Marple, 48 Allen Marple Drive, Oakland, MD 21550; Wolf Run Mining Company, 2708 Cranberry Square, Morgantown, West Virginia 26508; and C. Wayne Shillingburg, 361 Two Hills Road, Grindstone, PA 15442.

And the Mineral is owned by: Catherine Polino, Elkins, WV 26241; Wolf Run Mining Company, 2708 Cranberry Square, Morgantown, West Virginia 26508; Lee Shillingburg, 966 White Church Steyer Road, Oakland, MD 21550; and A.D. Naylor Estate, c/o Arthur Naylor Jr., 610 East Green Street, Oakland, MD 21550.

The permit area is within the U.S. Geologic Survey Gorman, MD 7.5 minute quadrangle *(A vicinity sketch or written description of the boundaries shall be provided)*.

Questions concerning this application may be directed to the Maryland Bureau of Mines, Permitting Section, 301-689-1440.

A copy of the application is available for public review at the Bureau of Mines, 160 South Water Street, Frostburg, MD 21532, during normal office hours. Written comments on this application and requests for a public hearing will be received until **December 25, 2010**, by the Maryland Bureau of Mines, Permitting Section, 160 South Water Street, Frostburg, Maryland 21532. Attention: **Permit No. DM-90-109**

11/4-25(4)

NOTICE OF PUBLIC HEARING

CHANGE TO THE BOUNDARIES OF THE MCHENRY WATER SERVICE AREA

Notice is hereby given that the Board of County Commissioners of Garrett County, Maryland, will hold a public hearing on Tuesday, December 7, 2010, at 9:00 a.m. in Room 209 at the Garrett County Courthouse located at 203 South Fourth Street, Oakland, Maryland, to consider a change to the boundaries of the McHenry Water Service Area.

The proposed change to the boundaries is to include the following areas:

Sandy View Court	Susan's Way
Winding Estates Drive	Marsh Hill Road
Grand Estates Drive	Pysell Road
Quiet Quail Way	Deep Creek Drive
Golf Drive	Gravelly Run Road
Ruffed Grouse Lane	Ridgeview Valley Development
Sandy Shores Road	Sweet Rewards Development
Fern Loop	Portion of Mosser Road
Wisp Mountain Road	Garrett County Airport Property
Fantasy Lane	McHenry Business & Tech. Park
Barbara's Way	

Mapping of the proposed boundary change is available for review at the Garrett County Department of Public Utilities' office located at 2008 Maryland Highway, Suite 2, Mountain Lake Park, Maryland.

Interested persons will be heard at the public hearing on Tuesday, December 7, 2010, in order to determine if the proposed change to the boundaries of the McHenry Water Service Area is necessary for the existing and future health, safety, and welfare of the public in general, and is feasible financially and from an engineering standpoint.

By Order of the Board of County Commissioners
of Garrett County, Maryland
R. Lamont Pagenhardt
County Administrator

11/25-12/2(2)

SUBSTITUTE TRUSTEE'S SALE
OF IMPROVED RESIDENTIAL REAL ESTATE

1.21 acres, more or less, known as 8711 Bittinger Rd., Swanton. By virtue of the power of sale contained in a Deed of Trust dated June 17, 1999, recorded in Liber No. 775, folio 812, among the Land Records of Garrett County, Maryland, default having occurred under its terms and I, Craig Ingram, Substitute Trustee, hereby give notice that I will on

Friday, December 10, 2010, at the hour of 3:00 p.m.

at the Alder Street entrance of the Garrett County Court House, Oakland, Maryland, offer for sale at public auction to the highest bidder the following property: 1.21 acres, more or less, known as 8711 Bittinger Road, Garrett County, Maryland. Believed to include a one story modular with vinyl siding, 3 bedroom, 2 baths. laundry room, full basement, well & septic. Being the same property as was conveyed by deed dated June 7, 1999, and recorded in Liber No. 774, folio 746, among said Land Records.

DIRECTIONS: West side Rt. 495, known as Bittinger Rd. It is south of the 4H Camp entrance.

Terms of Sale: Deposit of Seven Thousand Dollars ($7,000.00) shall be paid at sale, balance at settlement, which shall be within fifteen days after final ratification of sale, time being of the essence. Interest at 7% per annum shall be paid on unpaid purchase money from sale date to settlement. Both payments shall be cash, certified or cashier's check. Deposit not required if mortgagee is purchaser. Sale is subject to all recorded restrictions, covenants and encumbrances. If purchaser fails to settle within 15 days of sale Ratification, property shall be re-sold at purchaser's risk and expense. Taxes and public charges to be adjusted to sale date and assumed thereafter by purchaser. All documentary stamps and transfer taxes shall be borne by purchaser. Property will be sold in "as is" condition without warranty as to accuracy of information furnished by Assignee.

For further information, please contact:
Craig Ingram, Substitute Trustee
322 Alder Street
Oakland, Maryland 21550
Phone: 301-334-3724

11/25-12/9(3)

SECURED LEGAL SERVICES
10015 OLD COLUMBIA ROAD, SUITE B-215
COLUMBIA, MD 21046

SUBSTITUTE TRUSTEE'S SALE
OF IMPROVED REAL PROPERTY
KNOWN AS
97 SHADY LANE
OAKLAND, MD 21550

DECEMBER 10, 2010, AT 2:01 P.M.

By virtue of a power of sale contained in a Deed of Trust from PATRICIA A. SHAFFER AND KENNETH GLENN SHAFFER, dated DECEMBER 23, 2003, and recorded in the Land Records of GARRETT COUNTY, Maryland, at Liber 1023, Folio 546, default having occurred under the terms thereof, the Substitute Trustee will sell at public auction, at the FRONT OF THE GARRETT COUNTY COURTHOUSE LOCATED AT 203 SOUTH 4TH STREET, OAKLAND, MD. All that FEE SIMPLE lot of ground and the improvements thereon, situated in GARRETT COUNTY and being more fully described in the aforesaid Deed of Trust.

LOT NO. 22, AS SHOWN ON THE PLAT OF PAUGHVILLE SUBDIVISION, RECORDED IN PLAT BOOK 2, PAGE 24, ONE OF THE PLAT RECORDS OF GARRETT COUNTY MARYLAND CONTAINING 0.88 OF AN ACRE.

THE PROPERTY IS SUBJECT TO A PRIOR MORTGAGE WHICH WILL BE ANNOUNCED AT THE TIME OF SALE.

The sale is subject to post-sale review of the status of the loan and that if any agreement to cancel the sale was entered into by the lender and borrower prior to the sale then the sale is void and the purchaser's deposit shall be refunded without interest. Purchaser must obtain possession and assumes risk of loss or damage to the property from the date of the auction forward.

The property will be sold in an "as is" condition, without express or implied warranty as to the nature and description of the improvements as contained herein, and subject to conditions restrictions and agreements of record affecting the same, if any, and with no warranty of any kind. Property is offered subject to a prior, recorded Deed of Trust and Purchaser takes subject to said encumbrance.

TERMS OF SALE: A deposit of $5,000.00 by cash, certified check or cashier's check will be required of the purchaser, if other than the note holder, at time and place of sale. Balance of the purchase price to be paid in cash within ten days of final ratification of sale by the Circuit Court for GARRETT COUNTY, Maryland, time being of the essence. If the purchaser defaults, the deposit shall be forfeited and in addition to any other remedies available to him, the Substitute Trustee may resell the property at the risk and expense of the defaulting purchaser. Interest to be paid on the unpaid purchase money, at the rate of 11%, per annum, from date of sale to date funds are received in the office of the Substitute Trustee. In the event settlement is delayed for any reason, there shall be no abatement of interest. Taxes, ground rent, if any, water, condominium fees and/or homeowners association dues, if any, all public charges/assessments payable on an annual basis, including sanitary and/or metropolitan district charges, if applicable, to be adjusted for the current year to date of sale and assumed thereafter by the purchaser. If applicable, condominium and/or homeowner association dues and assessments that may become due after the time of sale will be the responsibility of the purchaser. Cost of all documentary stamps, transfer taxes and settlement expenses shall be borne by the purchaser. Purchaser must obtain possession and assumes the risk of loss or damage to the property from the date of sale forward. Purchaser agrees to pay $295.00 at settlement to the seller's attorney, for review of the settlement documents. If the Substitute Trustee is unable to convey good and marketable title, the purchaser's sole remedy in law and equity shall be limited to a refund of the deposit. (File # 11-C-10-011741)

GLEN H. TSCHIRGI, Esquire
Substitute Trustee
HARVEY WEST AUCTIONEERS, LLC
300 E. Joppa Road, Hampton Plaza - Suite 1103
Baltimore, MD 21286
410-769-9797
www.hwestauctions.com

11/25-12/9(3)

PUBLIC NOTICES

CHILD FIND ANNOUNCEMENT

State and Federal laws require that the Garrett County Board of Education provide free and appropriate educational programs for all children with disabilities living in Garrett County.

Services which can be provided by the Board of Education include evaluation and direct services in speech and language therapy, physical therapy, occupational therapy, developmental skills for preschools and academic help for children of school age. These services are provided through the Special Education programs to all students who qualify.

If you know of any individuals with a disability ages birth through twenty-one years of age who are not receiving educational programs, please contact:

Ms. Jennifer Kotulak
Supervisor of
Special Education
Garrett County
Board of Education
40 South Second Street
Oakland, MD 21550
301-334-7655

11/18-12/2(3)

PUBLIC NOTICES

IN THE CIRCUIT COURT FOR GARRETT COUNTY, MARYLAND
Civil Action
No. 11-C-10-11761
State of Maryland
Maryland Agricultural and Resource Based Industry Development Corporation
Plaintiff
vs.
Champion Farms, LLC, et al.
Defendants
NOTICE

Notice is hereby issued by the Circuit Court of Garrett County, Maryland, that the sale of the property mentioned in the above captioned proceedings:

418 Main Street, Accident, Md.

being all that piece or parcel of land located on the northwesterly margin of U.S. Route 219 near Accident, Election District No. 5, Garrett County, Maryland, containing 3.00 acres, being the same property that was conveyed to Champion Farms, LLC, by the borrower and record owner of the property herein, from John M. Goehringer, by deed dated October 19, 2008, and recorded among the Land Records of Garrett County, Maryland, in Liber No. 1394, Folio No. 0247, as made and reported by STEPHEN R. MCHENRY AND W. DAVID RAWLE, Trustees, will be ratified and confirmed, unless cause to the contrary be shown on or before December 17, 2010, provided a copy of this notice be inserted in some newspaper published in Garrett County, Maryland, once in each of three successive weeks, on or before December 10, 2010.

The Report of Sale states the amount of sale to be $50,000.00.

Sondra R. Buckel, Clerk
Circuit Court for
Garrett County, Maryland

11/25-12/9(3)

PUBLIC NOTICES

NOTICE OF APPOINTMENT
NOTICE TO CREDITORS
NOTICE TO UNKNOWN HEIRS
Estate No. 11581

TO ALL PERSONS INTERESTED IN THE ESTATE OF:
JOAN RUTH CRAWFORD

Notice is given that Susan J. Crawford, 234 Hazelhurst Lane, Swanton, MD 21561, was on October 7, 2010, appointed personal representative of the estate of Joan Ruth Crawford, who died on October 5, 2010, with a will.

Further information can be obtained by reviewing the estate file in the office of the Register of Wills or by contacting the personal representative or the attorney.

All persons having any objection to the appointment (or to the probate of the decedent's will) shall file their objections with the Register of Wills on or before the 7th day of April 2011.

Any person having a claim against the decedent must present the claim to the undersigned personal representative or file it with the Register of Wills with a copy to the undersigned on or before the earlier of the following dates:

(1) Six months from the date of the decedent's death, except if the decedent died before October 1, 1992, nine months from the date of the decedent's death; or

(2) Two months after the personal representative mails or otherwise delivers to the creditor a copy of this published notice or other written notice, notifying the creditor that the claim will be barred unless the creditor presents the claims within two months from the mailing or other delivery of the notice. A claim not presented or filed on or before that date, or any extension provided by law, is unenforceable thereafter. Claim forms may be obtained from the Register of Wills.

Name of newspaper designated by personal representative: *The Republican*.

Date of Publication: November 11, 2010.

Susan J. Crawford
Personal Representative
Rita L. Watson
Garrett County
Register of Wills
Room 103 Courthouse
313 E. Alder St.
Oakland, MD 21550

11/11-25(3)

PUBLIC NOTICES

IN THE CIRCUIT COURT FOR GARRETT COUNTY, MARYLAND
Case No. 11-C-10-011442
Jacob Geesing, et al.
4520 East West Highway
Suite 200
Bethesda, MD 20814
Substitute Trustees
Plaintiffs
vs.
Donald L. Chapman Jr., AKA
Donald Lee Chapman Jr.
Deanna M. Chapman, AKA
Deanna Marie Chapman
27 Trailer Court Road
Oakland, MD 21550
Defendants
NOTICE

Notice is hereby given this 9th day of November 2010, by the Circuit Court for Garrett County, Maryland, that the sale of the property mentioned in these proceedings and described as 27 trailer Court Road, Oakland, MD 21550, made and reported by Howard N. Bierman, Substitute Trustee, will be RATIFIED AND CONFIRMED, unless cause to the contrary thereof be shown on or before the 9th day of December 2010, provided a copy of this NOTICE be inserted in some newspaper printed in said County, once in each of three successive weeks before the 3rd day of December 2010.

The report states the purchase price at the Foreclosure sale to be $36,082.02.

Sondra R. Buckel, Clerk
Circuit Court for
Garrett County, Maryland

11/18-12/2(3)

Visit *The Republican* Website at www.therepublicannews.com

PUBLIC NOTICES

NOTICE TO CREDITORS OF APPOINTMENT OF ESTATE OF FOREIGN PERSONAL REPRESENTATIVE

NOTICE IS GIVEN that the Orphans' Court of Garrett County, Maryland, appointed Laura G. Moldowan, 14535 John Marshall Hwy., #102, Gainesville, VA 20155, as the administrator of the estate of Joseph L. Smith, who died on May 17, 2009, domiciled in Alexandria, Virginia.

The Maryland resident agent for service of process is Thomas R. Janes, whose address is 5000 Thayer Center, Oakland, Maryland 21550.

At the time of death, the decedent owned real or leasehold property in the following Maryland county: Garrett.

All persons having claims against the decedent must file their claims with the Register of Wills for Garrett County with a copy to the foreign personal representative on or before the earlier of the following dates:

(1) Six months from the date of the decedent's death, except if the decedent died before October 1, 1992, nine months from the date of the decedent's death; or

(2) Two months after the foreign personal representative mails or delivers to the creditor a copy of this published notice or other written notice, notifying the creditor that the claim will be barred unless the creditor presents the claim within two months from the mailing or other delivery of the notice. Claims filed after that date or after a date extended by law will be barred.

Name of newspaper: *The Republican*. Date of first publication, November 18, 2010.

Laura G. Moldowan
Foreign Personal
Representative
Rita Watson
Register of Wills
for Garrett County
Room 103, Courthouse
313 E. Alder Street
Oakland, MD 21550

11/18-12/2(3)

NOTICE OF PUBLIC HEARING
AMENDMENT TO COMPREHENSIVE PLAN

Notice is hereby given that a public hearing will be conducted by the Garrett County Planning Commission scheduled for Wednesday, December 8, 2010, at 1:30 p.m. in the Garrett County Commissioners' Public Meeting Room, located at the Courthouse, Oakland, Maryland. The Planning Commission will receive comments on proposed amendments to the 2008 Garrett County Comprehensive Plan which would incorporate, by reference, the Garrett County Heritage Area management Plan into the Comprehensive Plan. The specific amendments would add a reference and description of the 2010 Garrett County Heritage Area Management Plan to Sections 2.2 and 2.4.1 of the Comprehensive Plan and would add the entire text of the Heritage plan to its Appendix.

The specific amendments to the Comprehensive Plan and a complete copy of the Garrett County Heritage Area Plan are on file in the Garrett County Planning and Land Development office, 203 South 4th Street, Room 210, Oakland, Maryland. The amendments and complete Heritage Plan can also be viewed under "Events" on the County's webpage at www.garrettcounty.org. The Heritage Area Management Plan can also be reviewed in the Chamber of Commerce Office at 15 Visitors Center Drive, McHenry, Maryland.

Citizen comments will be received at the public hearing on Wednesday, December 8, 2010, or in writing before the hearing.

By Order of the Garrett County Planning Commission

11/18-12/2(3)

REMINDER

All legal advertisements and public auctions submitted for publication in *The Republican* are now required to be emailed (preferred) or typed and delivered to our office prior to the deadline. No faxed copies will be accepted unless arrangements are made in advance. **PLEASE: NO ALL CAPS!**

The email address for these advertisements is **advertising@therepublicannews.com**.

The mailing address is: ***The Republican*, P.O. Box 326, Oakland, MD 21550.**

The deadline for advertising is 5 p.m. on Tuesday prior to the Thursday publication.

Samuel I. White, P.C.
ATTORNEYS AND COUNSELORS AT LAW
5040 CORPORATE WOODS DRIVE, SUITE 120
VIRGINIA BEACH, VA 23462

SUBSTITUTE TRUSTEE'S SALE OF VALUABLE FEE SIMPLE PROPERTY KNOWN AS 8 WINDING TRAIL LANE OAKLAND, MD 21550

Under and by virtue of the power of sale contained in a certain Deed of Trust from RONDA LEE to LARRY RICE, Trustee(s), dated January 12, 2006, and recorded among the Land Records of GARRETT COUNTY, MARYLAND, in Liber 1197, folio 0311, RE-RECORDED ON APRIL 24, 2006 AT LIBER 1210, FOLIO 426 the holder of the indebtedness secured by this Deed of Trust having appointed the undersigned Substitute Trustees, by instrument duly recorded among the aforesaid Land Records, default having occurred under the terms thereof, and at the request of the party secured thereby, the undersigned Substitute Trustee will offer for sale at public auction at the FRONT OF THE GARRETT COUNTY COURTHOUSE LOCATED AT 203 SOUTH 4TH STREET, OAKLAND, MD 21550 ON,

DECEMBER 8, 2010, at 3:30 P.M.

ALL THAT FEE SIMPLE LOT OF GROUND and improvements thereon situated in GARRETT COUNTY, MD, and described as follows:

BEING KNOWN AND DESIGNATED AS CONDOMINIUM UNIT 1B, CONDOMINIUM AS THE SAME IS ESTABLISHED PURSUANT TO A DECLARATION AND BY-LAWS OF TIMBERLAKE VILLAGE CONDOMINIUM, A CONDOMINIUM DATED AND RECORDED AMONG THE LAND RECORDS OF COUNTY IN LIBER 1160, FOLIO 251 ET SEQ. AND ET SEQ., RESPECTIVELY AND ALL AMENDMENTS AND SUPPLEMENTS THERETO AND AS SHOWN ON THE CONDOMINIUM PLATS FOR TIMBERLAKE VILLAGE CONDOMINIUM, A CONDOMINIUM, CONSISTING OF SHEETS, RECORDED AMONG THE PLAT RECORDS OF GARRETT COUNTY IN CONDOMINIUM PLAT BOOK DKM 2, PAGES 405A THRU 405B INCLUSIVE.

The property will be sold in an "AS IS" condition without either express or implied warranty or representation, including but not limited to the description, fitness for a particular purpose or use, structural integrity, physical condition, construction, extent of construction, workmanship, materials, liability, zoning, subdivision, environmental condition, merchantability, compliance with building or housing codes or other laws, ordinances or regulations, or other similar matters, and subject to easements, agreements and restrictions of record which affect the same, if any.

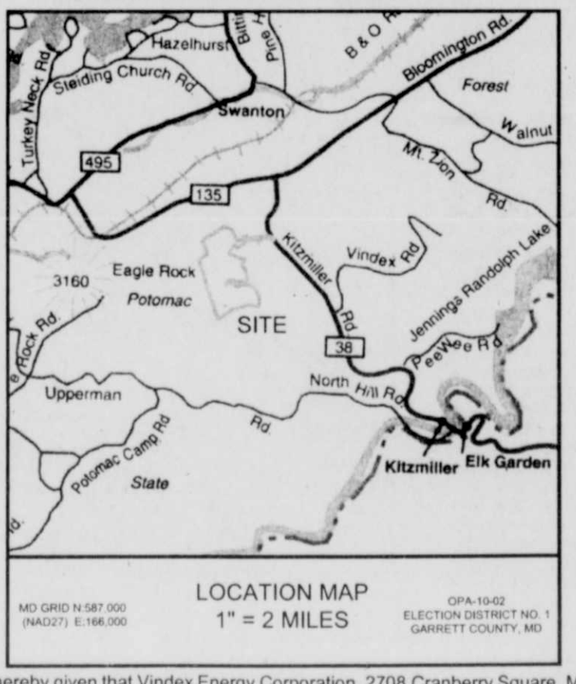
TERMS OF SALE: A deposit of $30,000.00 payable in cash, certified check or by a cashier's check will be required from purchaser at time of sale, balance in cash upon final ratification of sale by the Circuit Court of GARRETT COUNTY, MARYLAND, interest to be paid at the rate of 7.00% on unpaid purchase money from date of sale to date of settlement. The secured party herein, if a bidder, shall not be required to post a deposit. The purchaser will be required to complete settlement of the purchase within TEN (10) DAYS of the ratification of the sale by the Court otherwise the purchaser's deposit shall be forfeited and the property will be resold at the risk and expense of the purchaser. All other public charges or assessments, including water/sewer charges, ground rent, condo/HOA dues whether incurred prior to or after sale, shall be borne by purchaser. Taxes if any, to be adjusted to date of sale. Cost of all documentary stamps and transfer taxes and all other costs incident to the settlement shall be borne by the purchaser. If applicable, condominium and/or homeowner association dues and assessments that may become due after the time of sale will be the responsibility of the purchaser. Purchaser agrees to pay $275.00 at settlement to the seller's attorney, for review of the settlement documents. If the sale is rescinded or not ratified for any reason, including post sale lender audit, or the Substitute Trustees are unable to convey insurable title or a resale is to take place for any reason, the purchaser(s) sole remedy in law or equity shall be limited to the refund of the aforementioned deposit. Upon refund of the deposit, this sale shall be void and of no effect, and the purchaser shall have no further claim against the Substitute Trustees. The sale is subject to post-sale review of the status of the loan and that if any agreement to cancel the sale was entered into by the lender and borrower prior to the sale then the sale is void and the purchaser's deposit shall be refunded without interest. File No. (50-004016-09)

DANIEL J. PESACHOWITZ,
RANDA S. AZZAM,
LAURA D. HARRIS,
ROBERT E. FRAZIER,
JOHN E. DRISCOLL III,
DEENA L. REYNOLDS,
SUBSTITUTE TRUSTEES

Harvey West Auctioneers
300 E. Joppa Rd
Hampton Plaza-Suite 1103
Baltimore, MD 212! 86
www.hwestauctions.com
410-769-9797

11/18-12/2(3)

NOTICE OF APPLICATION FOR STRIP MINE PERMIT



Notice is hereby given that Vindex Energy Corporation, 2708 Cranberry Square, Morgantown, West Virginia 26508, in compliance with Maryland's Federally approved Strip Mine Control and Reclamation Program, has submitted an application for a surface mine operation located near Kitzmiller, Maryland.

The proposed operation occupies a 434-acre tract on the west side of Wolfden Run, off State Route 38 near Kitzmiller, Maryland, in Election District No. 1 Garrett County, Maryland. Access to the site will be from a newly constructed road located approximately one mile south of the intersection of State Route 38 and State Route 135.

Surface of the area to be mined is owned by Douglas Coal Company, P.O. Box 230, Elkins, WV 26241.

Mineral of the area to be mined is owned by Douglas Coal Company, P.O. Box 230, Elkins, WV 26241.

The permit area is within the U.S. Geologic Survey Deer Park and Kitzmiller 7.5 minute quadrangle maps. The location is indicated on the vicinity map.

The application includes plans to construct six ponds to control sediment and storm water on the mining area. The ponds will be located within the proposed mine permit area. In addition to a surface coal mining permit, the construction of the ponds will require a separate small pond approval from the Maryland Bureau of Mines (MD BOM).

A copy of the mine permit application, which includes the pond plans for the small pond approval, is available for public review during regular office hours at the MD BOM office, 160 South Water Street, Frostburg, MD 21532, and the Soil Conservation District Office located at 2008 Maryland Highway, Oakland, Maryland 21550.

Questions concerning this permit application may be directed to: Greg Nair, Vindex Energy Corporation, 2708 Cranberry Square, Morgantown, WV 26508 or the MD BOM, Coal Permitting Section (301-689-1440), 160 South Water Street, Frostburg, MD 21532.

A public hearing will not be held on this proposed activity unless requested. Written comments, requests for a public hearing, and requests to be included on the interested persons list regarding this application will be received until **January 15, 2011**, by the Director, MD BOM, 160 South Water Street, Frostburg, MD 21532.

Further notices about this application will be provided only by mail to those persons that submit comments, request a public hearing, or request to be included on the list of interested persons.

File No.: OPA 10-02

11/25-12/16(4)

CLASSIFIED ADS

Reaching Over 35,000 Readers In Garrett County & Vicinity!

Deadline: Tuesday, 5 PM
Phone: 301-334-3963

EMPLOYMENT

HELP WANTED – Various community living aide positions are available for alternative living units and group homes for the developmentally disabled. Full and part time positions are available and are in the Oakland area. Evening, weekend and split shifts available. Duties include but are not limited to assisting with daily living activities, personal care, community outings, household cleaning, cooking, and medical appointments. High school diploma or GED required; experience with developmentally disabled population preferred; lifting required; must possess a valid driver's license with a good driving record; and must pass a math and reading test. Deadline for applications/resumes is Monday, December 6, 2010. Contact: Appalachian Parent Association, Inc., Appalachian Crossroads, 39 South Third Street, Oakland, Maryland 21550, Phone 301-334-8449 Ext 100, Fax 301-334-9633. Equal Opportunity Employer/ Male-Female. 39-2.

HELP WANTED – Position announcement. Job title: administrative coordinator. Department: general service department. Division: solid waste and recycling. Reports to: director of general services. Summary: A position in this classification has primary responsibility for coordination of administrative office procedures, and includes supervision of the recycling coordinator, administrative assistant, and weight master. The focus of the work is to maintain efficient office operations and meet the needs of departmental staff and the public. The work requires considerable familiarity with solid waste and recycling activities, financial practices, and human resource administration. Work must be executed with confident minimum supervision and with exercise of independent judgment. Essential duties and responsibilities: Serves as office manager in daily office operation. Assist in human resources functions including budgetary data, time keeping, evaluation data, personnel information, job posting and award information, and waste management regulation and maintenance. Manage customer accounts, prepare credit applications and create new accounts, register customer vehicles, and refuse containers. Monitor hauling contracts for credit customers. Manage WasteWorks scale system, provide daily/ monthly reports of material from the customers and county collection sites, prepare and mail billing statements, and monitor customer accounts, enter customer payments on account. Prepare and make bank deposits. Understand the operation of the WasteWorks scale system, screen incoming loads by visual inspection to control unacceptable waste and direct the waste to appropriate disposal area. Monitor incoming vehicles for proper permit registration. Maintain cash drawer for daily cash receipts. Prepare and make bank deposits. Manage the computer systems and application programs. Manage WasteWorks miscellaneous system, process daily/monthly reports of bag and bulk stickers of site attendants and businesses and process miscellaneous and recycling income. Manage residential permit system, process daily/monthly reports of residential permits. Prepare residential applications, receipt applications, and refuse permit stickers, and sale residential permits. Prepare and make daily bank deposits, direct and maintain invoice payable system. Prepare and transmit payable documentation, code payable sheets, complete statement reconciliation, provide authorization, track purchase requisitions and receivables, establish new vendor accounts, and ensure monitoring of purchases within departmental guidelines. Prepare monthly reports for the finance office. Prepare and submit requests for special permits required for department equipment hauling. Compose and finalize correspondence for issues of confidential nature, personnel, risk management/accident claim reporting, interoffice, intergovernmental, fiscal control, administrative management, and other issues pressed upon the office. Provide support to supervisor, operations foremen, recycling coordinator, and workforce while instituting managerial considerations within this capacity. Prepare inventory information to satisfy auditing requirements. Other duties may be assigned. Qualifications: Considerable knowledge of department services, programs, policies and procedures. Knowledge of office and human resources management techniques, research methods and report writing techniques, basic budget preparation and control, business English, accounting practices, business mathematics, use of standard office machinery, Microsoft Office software, and WasteWorks system software. Ability to perform job duties in a coordinated and organized fashion and be able to effectively manage time in an efficient manner. Ability to communicate effectively and to establish and maintain professional working relationships with supervisors, other employees, the general public and elected officials. Ability to understand and carry out oral and written instruction, and present ideas effectively, both orally and in writing. Ability to make independent decisions and exercise good judgment. Ability to maintain confidentiality and to work in demanding environment. Education and/or Experience: associate degree in business administration or related field, five (5) years of office experience, preferable background in human resources management, previous experience in local government desirable. Application Process: A Garrett County government application along with a resume is required. Qualified individuals may apply by forwarding all required documentation to the Office of Human Resources, 203 South Fourth Street, Room 206, Oakland, MD 21550. Questions related to this position should be addressed to Monty Pagenhardt, County Administrator, or Gary Mullich, Director, Department of General Services. Deadline for application is Dec. 3, 2010. Garrett County government is an Equal Opportunity Employer. Qualified applicants are considered without regard to race, color, creed, religion, gender, national origin, age, marital status, or the presence of a non-job related medical condition or handicap. 39-1.

HELP WANTED – Full time medical assistant wanted for local medical practice. Travel between Cumberland and Garrett County offices required. Benefits package offered. E-mail resumes to mrcfiles@atlanticbbn.net or fax to 301-777-5381 by Monday, November 29, 2010. 39-1.

HELP WANTED – Garrett County Community Action Committee Area Agency on Aging is seeking a part-time (15 hr/week) kitchen assistant for the Grantsville Senior Center. Duties include: assistance with packaging Meals on Wheels, assistance with serving congregate meals, kitchen clean-up, dishwashing, assistance in preparing meals as needed. Ability to follow instruction. Ability to meet physical demands. Ability to work with older adults. Willingness to participate in training. Part-time position: $7.32/hr. Deadline for applications Dec.2, 2010. Submit applications to Community Action, attn: Human Resources, 104 E. Center St., Oakland, MD 21550. GCCAC/EOE. 38-2.

HELP WANTED – Housekeeper, single person, to live-in and assist with housekeeping duties, meals, and medications. Free room and board, with small salary. Send resume with references and phone number to Box F-38, c/o The Republican, PO Box 326, Oakland, MD 21550. 38-2.

—Help Wanted—

Full-Time
COOKS

Benefits package available
EOE
Apply in person at

Perkins Restaurant & Bakery
BREAKFAST is Just the BEGINNING

24584 Garrett Hwy.,
McHenry, MD
Next to Foodland Fresh
or e-mail Sam Housley:
shousley@legacyhomecorp.com

38-2t

PHENIX TECHNOLOGIES

Supplying over 100 countries with high voltage, high current, high power test systems.

Electronics Engineer

Applicants should possess minimum BSET degree with two years' experience in digital and analog electronic circuit design, or possess a BSEE degree. Design responsibilities will include layout of single and multi layer printed circuit boards using commercially available design software tools such as PADS by Mentor Graphics, and Electronics Workbench by National Instruments. Experience using SPICE, Micro-Cap, or other circuit simulation packages will be considered beneficial.

We offer competitive wages coupled with an excellent benefit package that includes:
*Medical/Drug Insurance (premium 100% Company-paid) *Life & Disability Insurance *Paid Vacation (up to 4 weeks) *9 Paid Holidays *401K Plan (25% Company match)

Send resume or obtain & complete an application at:

PHENIX TECHNOLOGIES
75 Speicher Drive
Accident, MD 21520
Fax: 301-895-5570
e-mail:
info@phenixtech.com
www.phenixtech.com

TRY OUR WANT ADS. THEY PAY!

Arrowhead Market

MAINTENANCE DEPARTMENT
FULL TIME LABORER POSITION

Duties include but not limited to: lawn care, snow removal and general maintenance of properties and equipment. Hours of operation are 8am-4pm. Weekends and holidays are required. Candidates must be dependable, team-oriented and friendly.

Benefits include: 401K, Christmas Club, health insurance and more.

If interested, please apply in person

Arrowhead Market
19746 Garrett Highway, Oakland, MD

Reaching Over 35,000 Readers In Garrett Co. & Vicinity!

CLASSIFIED ADS

Deadline: Tuesday, 5 PM
Phone: 301-334-3963

EMPLOYMENT

HELP WANTED – Local physician's office seeking full time LPN. Send resume to 311 N. Fourth Street, Oakland, MD 21550. Attn: Karen Schultz. 38-2.

HELP WANTED – Surveyors and pipeline surveyors. Thrasher Engineering is seeking full time experienced survey and pipeline survey crew members for all regional offices. GPS knowledge a plus. Must be willing to travel and work in a fast-paced outdoor environment. Salary commensurate with experience. Benefits and 401K available. Resumes accompanied by a cover letter should be emailed to thrasher@thrashereng.com or mailed to Thrasher Engineering, Inc., Survey Dept. Position, PO Box 1532, Clarksburg, WV 26302. No walk-ins or phone calls accepted. EOE. 37-3.

HELP WANTED – New home construction foreman needed. Must have at least 5 years' experience in new home construction and be able to read blue prints, design and cut out stairs and rafters, and have good transportation and tools to perform job. Pay and benefits based on experience and abilities. Call 301-501-6976 day or evenings. 37-5.

HELP WANTED – Housekeeper, Saturday mornings, with 3 years' experience. Must have own transportation. Call Sue, 301-334-1105, Monday - Friday, 8:30 a.m. to 3:30 p.m. 38-3.

HELP WANTED – Athletic trainer. Garrett College, which is located in McHenry, Md., overlooking Deep Creek Lake in the mountains of western Maryland, announces an immediate opening for a regular, full-time position for an athletic trainer. This position is two-fold and responsible for the following areas: 1) risk management and prevention of athletic injuries, recognition, evaluation, and assessment of athletic injuries, immediate care and first aid of injuries, treatment, rehabilitation, and reconditioning of athletic injuries, health care administration, and professional development and responsibility. This position is responsible for team coverage(s) and the daily operation of the athletic training facilities; and 2) a comprehensive recreational sports program that includes intramurals, takes advantage of outdoor recreation opportunities in the region, utilizes new campus athletics and fitness facilities, and encourages all students to participate. Candidate must possess a thorough understanding of athletic training principles and practices; must be NATA certified, and must possess tact and ability to maintain confidentiality.

Garrett College is a member of the NJCAA and Region XX. Its seven sport intercollegiate program competes at the Division II and Division III levels. A copy of the job description is available upon request. Garrett College is scheduled to open a new $23 million Community Athletic and Recreation Center (CARC) in 2011-2012 which will include a state-of-the-art athletic training facility. Qualifications: master's degree and certification from the National Athletic Trainers' Association Board of Certification (NATABOC) is required. Must possess current first aid and CPR instructor certification. Evening, night, and weekend hours will be required with limited travel. Hiring range: $38,903 to $54,600. Excellent fringe benefit package available after successful 90-day provisional period. Position will remain open until filled. Send a cover letter, resumé and contact information for at least three (3) professional references to: Linda K. Fike, Director of Human Resources, Garrett College, 687 Mosser Road, McHenry, MD 21541. Electronic applications are encouraged and may be e-mailed to linda.fike@garrettcollege.edu. Application materials may also be faxed to 301-387-3110. For assistance with the application process, telephone 301-387-3049. Garrett College is a tobacco-free campus. Minorities and women encouraged to apply. EOE. 38-2.

HELP WANTED – Medical coding training. Looking for a new and secure career path? Train to be a medical coding specialist at Garrett College's Northern Outreach Center. Coders are crucial to the operation of every hospital and doctor's office in the country. Classes begin Jan. 24. Terry Beachy, 301-895-4700 or terrybeachy@garrettcollege.edu. 39-4.

HELP WANTED – Journeyman carpenter wanted. Should have experience in all phases of carpentry work, new construction, remodeling and repairs. Be able to work alone or manage a small crew. Steady work, competitive pay, and benefits. Call 301-334-9486. 39-5.

HELP WANTED – Frostburg State University, Office of Disability Support Services seeks applications for the director of disability support services. This is a full time, exempt position to include USM benefits package. Salary commensurate with experience and qualifications. Visit www.frostburg.edu/hr/jobs.htm. Frostburg State University welcomes and encourages women and minorities to apply and seeks to recruit and retain a diverse workforce. FSU is an Equal Opportunity Employer. Appropriate auxiliary aids and services for qualified individuals with disability will be provided upon request. Please notify us in advance. www.frostburg.edu. 39-1.

HELP WANTED – Experienced carpenter needed. Good pay, steady work. Established business 15 years. Some tools required and transportation. 301-334-1584. 39-1.

HELP WANTED – Carpenters with 5 years experience. 301-453-3541 or 240-321-3776. 37-3.

HELP WANTED – Innkeeper/General Manager, live-in, for busy 10-room bed & breakfast at Deep Creek Lake. Single or couple must be energetic, enthusiastic, accountable, have excellent phone and email communication skills, accomplished culinary skills, and flawless attention to detail and customer service skills. Duties include ordering, preparation, service and cleanup of breakfast and hors d'oeuvres for up to 20 guests. Reservations, some housekeeping, managing maintenance of large building and property, and professional hiring and supervision of staff. Will train. Must have vehicle for occasional errands, mileage paid. Compensation includes Innkeeper's apartment with paid utilities, some meals, salary and tips. Early January start date. Prefer nonsmoker. No pets. Please reply to Innkeeperjob@aol.com or Innkeeper Job, 119 Jefferson Drive, Pittsburgh, Pa. 15228. 38-5.

HELP WANTED – Start your new career today. Receive short term training to obtain your Class A (in 30 days) or Class B (in 12 days), CDLs. Hands-on training held at Mt. Top Driving Institute in Grantsville, Md. Weekday and weekend courses available. Within a matter of weeks, graduates are on the road reaping the rewards of the trucking industry. 301-895-4700 or terry.beachy@garrettcollege.edu. 36-4.

Automotive Technician
Must have extensive knowledge in mechanical & computer diagnostics, and be able to use scan tools and computers. Must be able to work at least 40 hrs/wk. Pay based on experience.
Interested persons may apply in person at
Helbig's Repair Shop
5677 Hutton Road, Oakland, MD
39-4t

EXPERIENCED CARE PROVIDERS 37-4t(call)
Minimum requirement: CNA/GNA or 1 yr. experience. Our clients live at home & need assistance with hygiene, light housekeeping, meal prep., errands. Some weekends required. Reliable transportation & home phone REQUIRED. We check all references & criminal background. Vision/dental & AFLAC ins. avail. EOE
301-334-4949 or 1-888-876-4967 for appl./appt.

Clinical Assistant
Garrett Medical Group, P.A.
is seeking experienced candidates for the position of Clinical Assistant
We are interested in candidates for both full and part-time positions. Saturday and evening work is possible.
Please submit cover letter & résumé to
Clinical Assistant
311 North Fourth Street
Oakland, MD 21550
or email to **garrettmedical.ma@gmail.com**

39-2t
Rush Services
is now hiring the following:
Experienced Plumbers, Electricians, HVACR Technicians
Full benefit package including 401K, paid vacation, health insurance. Some weekend and evening hours required.
Part-Time Secretary
Quikbooks experience helpful but not required. Great customer service a must.
Send resumé to:
P.O. Box 577, McHenry, MD 21541

HR Manager
Oakland Nursing and Rehab is seeking a Human Resources Manager. The right candidate must be able to demonstrate strong knowledge of Human Resources subject matter, including but not limited to federal and state regulatory information, FMLA, OSHA, Workers' Compensation, FLSA, etc.; have proven leadership experience; ability to develop and motivate a team; and ability to effectively communicate with staff.
A minimum of two years' progressive professional HR experience preferably in a long-term care setting. All resumés must be sent to: **talley@mid-atlanticltc.com.**
ONRC, 706 E. Alder St., Oakland, MD
EEO Employer 38-2t

Sales
84 LUMBER COMPANY
MANAGER TRAINEES
We are seeking career-minded individuals in the **OAKLAND** area who are looking for a career that includes customer service, hands-on work, growing sales, & management. College preferred. No construction knowledge necessary. Through our paid training, you will become an industry professional! We offer excellent benefits in a great working environment.
Apply in person M–F, 8am - 5pm at:
84 LUMBER COMPANY
73 W. FRANCIS SANDERS DRIVE
OAKLAND, MD 21550
Apply on our web page at:
www.84lumber.com/careers
84 Lumber Company is an equal employment opportunity & affirmative action employer. Drug Free Environment. 39-3t

Hopemont Hospital has openings for CNAs
Must have current WV CNA certification or MD GNA certification.
For more information call Emilee Friend, DON, 304-789-241, ext. 233

PHENIX TECHNOLOGIES
Inside Sales Specialist
for a world leading manufacturer of high voltage, high current, high power test systems based in Accident, Maryland, USA.
Inside Sales Specialist position to provide technical and commercial support to Regional Managers and a network of Independent Manufacturer's Agents. Work with Production and Engineering departments to determine scheduling and to monitor projects through completion. Prepare product proposals. Promote & sell products to end customers. Advise customers on the proper use of the products. Assist with planning of Trade Shows. Work with Marketing Department to assist with developing brochures and advertisements. Experience with industrial electrical apparatus a plus. Occasional travel may be requested.
High School diploma required. Two- or four-year diploma in a technical field and a minimum of two years experience selling technical products is a plus. Excellent organizational, verbal communication & technical writing skills. Proficiency with MS Office Outlook, Word, Excel, Power Point , and CRM database and general computer skills. Must have outgoing personality and be proficient using a multi-line phone system. This is a fast-paced environment and the ideal candidate will be able to work independently with limited supervision to complete tasks in a timely manner. Reports to the Director of Sales.
Facility Maintenance
Experience in general facility maintenance. Position involves maintenance and repair of industrial (electrical and mechanical) shop equipment, maintaining facility grounds, lawn care, snow removal, and scheduling maintenance of company vehicles.
Send resume to:
Phenix Technologies, Inc.
75 Speicher Drive
Accident, MD 21520
email:
info@phenixtech.com
www.phenixtech.com

GMS Mine Repair & Maintenance
is seeking experienced
Fire Bosses
Local work starting at $30/hour. Must be experienced underground coal miners with foreman's card.
Contact Jeff at 301-334-8186, ext. 206 or email resumé to
JGIACOBE@gmsminerepair.com 38-3t

Receptionist
Part-time position available in Oakland doctor's office. Medical experience helpful but not required. Applicants must have office, computer, and phone skills.
Send resumé to:
Receptionist, P.O. Box 488
Oakland, MD 21550
39-1t

BAKERY MANAGER
Must have experience.
Good salary for the right person.
Benefits package available. EOE
Apply:
FOODLAND Fresh
24586 Garrett Hwy.
Market Square, McHenry
www.hugh@legacyhomecorp.com
301-616-8371

CUSTOMER SERVICE STAFF
Full-time or Part-time
Must be available for retail hours, holidays, evenings, & weekends. EOE
Please apply in person at:
Bear Creek Traders
24586 Garrett Hwy.
McHenry, MD
Fax:
301-387-9504
email:
shousley@legacyhomecorp.com
Bear Creek TRADERS 301-387-2380
35-tf

Trader's Coffee House is looking for an energetic, hardworking manager for our cafe.
Successful candidates will have prior experience in a food service or retail setting and will have at least 2 years of supervisory experience. Must have a strong commitment to customer service and a passion for the business. Background in baking and pastries is a plus.
Must be able to work summers, weekends, and holidays.
Respond with resume and cover letter to:
Trader's Coffee House
Attn: Brenda
21311 Garrett Hwy
Oakland, MD 21550
No Phone Calls Please.
TRADER'S COFFEE HOUSE

MISCELLANEOUS

FOR SALE – Whitfield pellet stove. Whirlpool clothes dryer. 301-334-3733. 39-2.

FOR SALE – Honey. By the quart $9, by the gallon $32. 301-334-2869. 39-5.

FOR SALE – 2007 Boss RT3 Sport Duty 7-ft. snowplow with remote. Garage-kept when not in use, $900 or best offer, and Sno-Way snowplow for smaller sized truck, $400 or best offer. 301-895-5277. Leave message if no answer. 39-1.

FREE – For the taking, Vitamaster treadmill, works well. Call 301-616-9913. If no answer, leave message. 39-1.

FOR SALE – Used PTO driven firewood processor. 301-689-8245. 38-5.

FOR SALE – Grass fed beef, healthy, hormone free. Half or whole, $2.40 per lb. hanging weight; quarter, $2.65 per lb. hanging weight. Processing available at additional cost. 301-245-4545. 38-3.

FOR SALE – Deer apples, $75/bin. Eating apples, #1's: Fuji, Granny Smith, Yorks, and yellow delicious, $14/bushel. Red delicious and Red Rome, $12/bushel. Five pound baskets for $3. 50 lbs. of all purpose potatoes $8, and 10 pound bags for $2. Also, back room is open for furniture and antique glassware. New loads arriving weekly. Varieties Unlimited, 833 Hutton Road, 301-334-9005. Open 10 'til 6. Closed Sundays. 38-2.

FOR SALE – Alturdyne power generator, VW diesel engine, 547 hrs. 30kw, 3 phase, 120/208, 240/416. 3 ft. sq. by 90" tall indoor. $1,900. 301-387-9161. 38-2.

Continued on Page C-14

BURIAL LOT
2 Spaces. At Garrett County Memorial Gardens. $750.
410-821-9394

NEED A LIMO?
301-501-LIMO

DEER PROCESSING

Skin, Cut, Wrap, Freeze, Tenderize, Bologna
All meat de-boned by hand
Second Chance Farms
Rick Blamble
2833 Wilson Corona Rd., Oakland
301-334-2094 or 301-616-7794
36-2t

Bates Tire/Auto Salvage
Rt. 281, Markleysburg, PA 15459
724-329-5263
OPEN MONDAY - SATURDAY
8:00 a.m. - 4 p.m.
(Closed noon to 1 p.m.)
CLOSED SUNDAY
We buy cars and trucks across the scale.
ALL VEHICLES MUST HAVE TITLE. NO EXCEPTION.

	Per 100 lb.
Uncut Metals	$7.00
Prepared Iron	$8.00
Cars	$8.00
Tin & Appliances	$7.00
Motor Blocks & Transmissions	$10.00
	Per lb.
Copper No. 1	$2.25
Copper No. 2	$2.00
Coated Copper Wire	40¢
Dirty Aluminum	10¢
Aluminum Copper	$1.00
Aluminum Clean	40¢
Aluminum Cans	45¢
Brass & Copper Radiators (clean)	$1.00
Electric Mtrs., Starters, Alt.	25¢
Brass Mixed	$1.00
Stainless	40¢
Alum. Wheels	$7.00 ea.
Car Batteries	$3.00 ea.

We pick up vehicles locally.
35-fr-eow Prices subject to change without notice.

Tri-Axle Truck Driver
w/Class A CDL and a min. of 3 yrs.' experience. Health ins., holidays, and vacations available.
Send resumé to:
Sisler Lumber Co.
P.O. Box 40
New Creek, WV 26743
39-2t

MISCELLANEOUS

FOR SALE – 24" 5 hp. Craftsman snowblower with treads, $300 or best offer. Magtech 12-gauge single shot shotgun with auto. ejector. Brand new. $100 or best offer. 301-746-5491. 39-4.

FOR SALE – Used Penn-Ohio coal/wood burning furnace, $400. 301-387-6890. 39-3.

FOR SALE – 17" flat screen computer monitor, HP, $40 or best offer. Call 301-895-3300. 39-5.

FOR SALE – Remington model 7, 7 mm 08 caliber. Woodstock, blued barrel with scope. Great for small person or tree stand, $475. 301-334-6997. 38-2.

MDDC CLASSIFIED AD NETWORK

AUCTIONS
1,390+/-sf Modern Restaurant (Former Boog's Bar-B-Q) Ocean City, MD. 12842 Ocean Gtwy (US-50). High exposure area. AUCTION: Monday, December 6, 12pm. www.countsauction.com (434) 525-2991 (VAAF93)

AUTOMOBILE DONATION
DONATE AUTOS, TRUCKS, RV'S. LUTHERAN MISSION SOCIETY. Your donation helps local families with food, clothing, shelter. Tax deductible. MVA licensed. LutheranMissionSociety.org 410-636-0123 or toll-free 1-877-737-8567.
DONATE YOUR CAR Fast Free Pickup. Running or Not. Live Operators - 7 Days! Help yourself and the Cancer Fund of America. Call Now 800-390-8178.
DONATE YOUR VEHICLE RECEIVE FREE VACATION VOUCHER. UNITED BREAST CANCER FOUNDATION Free Mammograms. Breast Cancer Info www.ubcf.info FREE Towing, Tax Deductible, Non-Runners Accepted. 1-888-468-5964
DONATE VEHICLE: Receive $1000 GROCERY COUPONS. Your Choice, NOAH'S ARC, NO KILL Animal Shelters. Advanced Veterinary Treatments. Free Towing, IRS TAX DEDUCTION. Non-runners 1-866-912-GIVE

BUSINESS OPPORTUNITY
BE YOUR OWN BOSS– START TODAY! OWN A RED HOT ! DOLLAR,DOLLARPLUS,MAILBOX OR DISCOUNT PARTY STORE FROM $51,900 WORLDWIDE! 100% TURNKEY 1-800-518-3064 WWW.DRSS4.COM
DOES YOUR BUSINESS NEED MORE FOOT TRAFFIC??? Advertise with us in over 97 newspapers across Maryland, Delaware and DC. Reach 5.2 million readers weekly for as little as $14.95 per paper in our 2x2 Display Ad Network. For more information contact us at 410-721-4000 x19 or visit our website: www.mddcpress.com

FURNITURE
LEATHER LIVING ROOM SET. In original plastic, never used. Orig price $3000, Sacrifice $975. Can deliver. Call Bill 301-841-7565
Cherry Bedroom Set. Solid Wood, never used, brand new in factory boxes. English Dovetail. Original cost $4500. Sell for $895. Can deliver. Call Tom 240-482-8721

MISCELLANEOUS
AIRLINE MECHANIC - Train for high paying Aviation Maintenance Career. FAA approved program. Financial aid if qualified - Job placement assistance. CALL Aviation Institute of Maintenance (866) 823-6729
MISCELLANEOUS/TRAINING
MASSAGE THERAPY - Learn fast, earn fast. Financial aid if qualified. A new career is at your fingertips. Call Centura College 877-206-3353

REAL ESTATE
LARGE ARIZONA BUILDING LOTS
FULL ACRES & MORE!
Starting $89/mo, $0 down-0 Interest
Guaranteed Owner Financing!
NO CREDIT CHECK
Close to Tucson's Intl. Airport
Recorded Message
800-631-8164 Code 4043
www.sunsiteslandrush.com
Retirement and future move? Discover Delaware and our gated community. Manufactured homes from the mid 50s to low 100s. Brochures available 1-866-629-0770 Or search www.coolbranch.com
SERVICES - MISC.
ADVERTISING BUDGET TOO TIGHT!!! GROW YOUR BUSINESS WITH US IN 2010. Advertise in 116 newspapers across Maryland, Delaware and DC. Reach 5.2 million readers weekly for only $495.00 in our Classified Ad Network. For more information contact us at 410-721-4000 x19 or visit our website: www.mddcpress.com
WATERFRONT PROPERTIES
Beautiful Landscaped Lots!!!
Priced to Sell! $75,000
Waterfront Lots; Paved Roads
Selling Fast - Last 13 Lots
Hunting Creek Subdivision!
Call Now to Close Fast!!!
(757) 710-3827

The Maryland-Delaware-D.C. (MDDC) Classified Ad Network currently has 81 participating newspapers in its network - a circulation of over 1.4 million. To learn more about advertising with the MDDC, call *The Republican* at 301-334-3963.

MISCELLANEOUS

FOR SALE – ARE commercial full size pickup truck cap, 36" high, ladder rack, full length toolboxes, sliding front window, interior light, in very good shape. Color red. Must sell. $625 or best offer. 240-321-4109. 38-4.

FOR SALE – Two 215 65 R16 studded tires, same as new. Both for $125. Sears pull-behind leaf catcher, $125. 301-334-9284. 38-4.

FOR SALE – Radio Shack keyboard with starter kit and bench. Excellent, $100. Call 301-689-3762.

AVON – Buy or sell. Call Linda, 301-387-5183. 38-7.

FOR SALE – Generator, Generac Wheelhorse 5500, $400. Excellent condition. 301-334-1417. 38-2.

FOR SALE – Ben Franklin wood stove, very good condition, screen and 8" pipe included. $150 or best offer. 301-616-1154. 38-2.

FOR SALE – New Sharp BluRay DVD player, $100. Never used. White apt. size gas range, $100. 301-334-1144. 38-2.

FOR SALE – Tin types. Antique form of photography. Nine detailed and well preserved tin types of distant family members. Asking $20 each. 301-387-4776, 38-3.

FOR SALE – Custom-built storage buildings and playhouses. 301-895-3688.

FOR SALE – Howey Christmas tree baler, $2,700. 301-453-3655. 37-5.

FOR SALE – Nursery stock. Dug trees starting at $8; blue spruce, Norway, white pine, fir, white spruce, Canaan Valley fir and hemlock. Call Jay Rice, 301-533-1919. 36-5.

FOR SALE – Reznor space heater, gas fired, Model F50-3, 40,000 BTU. 301-334-8582. 36-5.

FOR SALE – 6' fiberglass topper. Fits Chevy, silver/pewter, excellent condition. $295. 301-334-0708. 28-tfn.

BAIL BONDS
Prompt Service
301-334-9021

35-6t
Black Oil SUNFLOWER SEEDS
40 lb. bags, $12 ea.
301-616-1646
301-616-6449

Western Maryland Tin Shop

301-334-0670
Licensed & Insured
Authorized dealer for
HAMPTON

FURN./CARPET & APPLIANCES

Little Loggy Furniture
Bittinger, MD
301-245-4120
Log Gazebos
Log Furniture & Railings for Log Homes

FOR SALE – Maytag wringer-washers. 301-334-4028. 39-5.

BOAT STORAGE

WINTER INDOOR BOAT/RV STORAGE
- Individual units available
- 8 different sizes to choose from!
- 3 size Climate Control Units also available

Rent for 6 months and get 1st month FREE.
Offer on Individual and Climate Control units only!
Offer valid thru 12/31/2010
NICE, CLEAN STORAGE
Garrett Co. Self Storage
1206 Mosser Rd.
McHenry, MD 21541
301-387-7160
35-4t

HEAVY EQUIPMENT

FOR SALE – Cat loader, 955H, 75% under carriage; $13,500. 301-501-6344. 38-5.

FOR SALE – 1983 John Deere skidder, 540B. $14,000. 301-616-3877, 301-533-2060. 37-3.

FOR SALE – Volvo EC-35 mini-excavator with blade, 24" bucket, and 2-speed transmission, open station, $14,500. Call 304-789-6876 or 304-698-7174. 35-5.

Visit *The Republican* Website at www.therepublicannews.com

LIVESTOCK

HORSE BOARDING – McHenry. Full service 12'x12' stalls, indoor riding arena, outdoor riding ring, daily turnout. 301-501-6680. 38-4.

LICENSED BOARDING STABLE – Has room for full and pasture board in Pleasant Valley. Indoor riding area, outdoor arena, trails. 301-616-4681. 35-5.

FARM ITEMS

On the farm slaughter and custom meat processing from scheduled animals to down cows.
NOW PROCESSING DEER
BRENNEMAN'S CUSTOM MEAT PROCESSING
Please call to schedule or for emergency service
301-245-4238

Since 1985
EJ's Taxidermy and Meat Processing, LLC.
On the Farm and Regular Slaughter Service
CUSTOM MEAT PROCESSING
Beef, Hogs, Lambs, & AGAIN ACCEPTING DEER!
www.ejstaxidermy-meats.com
(301)245-4409 • Bittinger, MD

FOR SALE – Pigs. 301-334-3733. 39-2.

FOR SALE – 2007 JD 3720 tractor, only 500 actual hours, 44 HP diesel, hydrostatic trans., cab, heater, AC, wipers, work lights, engine heater, wheel weights, mid-PTO, rim guard, front loader bucket. Like new, excellent condition. $34,000. Optional: 72" front mount snowblower on tractor, $6,500. Call Stuart: 301-334-6212. 38-5.

FOR SALE – JD 650 tractor, 2-cylinder diesel, 4WD with plow, 3 point hitch, $4,200. 240-674-4566. 36-4.

FOR SALE – Hay, straw, and shelled corn. 301-387-4198 or 616-4198. 36-5.

FOR SALE – International flail chopper, Ford silo blower, four 14-bottom John Deere plows. New Idea 1-row corn picker, in excellent condition. 301-616-0638. 35-5.

FOR SALE – JD 5400 4x4 tractor with JD loader, 1750 hours, 60 PTO horsepower, $18,500. Call 304-789-6876 or 304-698-7174. 35-5.

BOAT STORAGE

PRIVATE BOAT STORAGE – 24'X32' garage less than half mile to state park. 301-501-6344. 38-5.

FOR RENT – Indoor storage facility. 10'x30' units for boats, autos, household furniture, etc. All welcome. 24-hour access. Also available, outside boat storage. Please call 301-501-5500 anytime. 38-5.

FOR RENT

ROOM FOR RENT – $285 per month including utilities. Walking distance to downtown Oakland. Shared kitchen, bath, living room, dining room in large brick Cape Cod style house on half acre lot. 301-461-1794. 39-4.

FOR RENT – 3 bedroom, 2 bath house off of North Glade Road. Call 410-530-3831. 39-5.

FOR RENT – Mobile home, Old Morgantown Road West, Friendsville. Positively no animals. 301-746-5480. 39-5.

RECREATION

FOR SALE – 1980 Arctic Cat snowmobile, 6000 El Tigre, $675 or best offer. 443-280-3104. 39-4.

FOR SALE – 2005 Suzuki Venson Limited Edition, black. Great shape, garage kept, $3,200 or best offer. 301-616-8356, if no answer leave message. 39-3.

E-Z-GO – Golf carts, gas or electric, customizable options. Knepper Farm and Outdoor Equipment, Berlin, Pa. Call 814-483-0108; www.Kneppers.net. 39-5.

Try our Want Ads. They Pay.

AUTOMOTIVE

'01 Tiburon
$900 Down
I finance.
301-463-4164

FOR SALE – '92 Saturn 2-door coupe, twin cam, 5-speed, $300. 301-895-5745. 39-2.

FOR SALE – 1989 Ford Crown Victoria, 302 engine, no rust, good condition, good affordable transportation, $950. 240-321-1514. 38-2.

FOR SALE – 1998 Chevy SL Blazer, V-6, vortec 4.3L, tilt, cruise, AC, power windows, power locks, fog lights, auto dimming, mirror, vent visors, dual air bags, rear defroster, 4 doors, 4WD, roof rack, towing package, am/fm/CD. Excellent shape. $3,700 or best offer. 304-478-4377. 38-2.

'01 Saturn
$800 Down
I finance.
301-729-6494

FOR SALE – 2000 Buick Century, 65,000 miles. Asking $4,200 or best offer. 540-931-3053. 38-2.

FOR SALE – 1997 GMC Jimmy XLE, red, 149K, automatic, AC, power windows, 4WD, great condition. Md. Inspected. $2,900. 301-387-9161. 38-2.

'00 Neon
$700 Down
I finance.
301-729-6494

FOR SALE – Ford Ranger, '94, extended cab, cap, 4.0 V-6, 5 speed, 4x4, 145K, AC, radio-disc, CB, good paint, snow tires, W.Va. Inspected, $2,500. 304-735-3102 or 240-321-1312. 38-2.

'98 Blazer 4x4
$900 Down
I finance.
301-463-4164

FOR SALE – 2004 Jeep Grand Cherokee Laredo. 40,000 miles. Left rear damage. Asking $2,500. Call 301-387-3494. 38-4.

FOR SALE – 4WD 2001 Toyota Tacoma, extra cab, SR5, 4x4, automatic, 4 cylinder; 92,000 miles. Good shape, $9,600. 304-735-3708. 38-2.

'04 Chevy Aveo
$900 Down
I finance.
301-463-4164

FOR SALE – ARE commercial full size pickup truck cap, 36" high, ladder rack, full length toolboxes, sliding front window, interior light, in very good shape. Color red. Must sell. $625 or best offer. 240-321-4109. 38-4.

FOR SALE – 1986 Chevy G20 high top van, $2,500. 301-334-1114. 38-5.

'02 Voyager
$900 Down
I finance.
301-729-6494

FOR RENT – Apt. suites, downtown Oakland. Senior citizens welcome. 1st, 2nd floor. Walk to all downtown activities. Safe. Well lighted. Well maintained. Private laundry and parking. Big porch, nice yard. Non-pet, non-smoking. 610-620-4576. 39-5.

FOR RENT – 3 BR, 2 BA rancher, central air and heat plus pellet stove, laminate floors, eat-in kitchen plus dining area and office. Attached 2-car garage. Fenced level back yard, lined with-trees, on 0.78A lot, in popular subdivision. Sandy Flanigan, 301-616-0753, Railey Realty, 800-544-2425. 39-1.

FOR RENT – Available now, Grantsville, Md. New lower level, large 1200 sq. ft. luxury apartment has two bedrooms. Master bedroom has extra large walk-in closet, full bath with linen closet, washer and dryer, large eat-in kitchen with oak cabinets, lots of counter space, two full pantries, formal living room and dining rooms, ceiling fans throughout, wall to wall plush carpet, private driveway and entrance, extra storage space. Only 3 minutes from I-68. May consider one small pet. Cable is included. $675 monthly plus 1/2 of electric, a one month security and electric deposits are required. No HUD and nonsmokers. Please call 301-697-9817. 39-5.

FOR RENT – 2-3 bedroom house in Accident. Handicapped accessible, full basement, large yard and deck, $800 per month plus utilities. No pets, no smokers. Available December 1. 301-746-6425. 39-1.

FOR RENT – Grantsville area. Farmhouse. 4 bedroom. Oil heat. Peaceful setting; large vegetable garden plot. No pets. No smoking. Security deposit. $650 per month. 301-895-3909 for rental application form. Leave message if no answer. 39-2.

FOR RENT – House in Loch Lynn. 3 BR, 2 BA, $500 plus utilities. No pets, no smoking. Available December 1. Call 301-387-6121 or 240-321-0628. 39-5.

FOR RENT – Mobile home lot in Terra Alta, $65 per month. 301-334-1253. 39-2.

FOR RENT – One bedroom unfurnished apartment with off-street parking to a mature responsible couple. $425 per month. No smoking. 301-334-4314. 39-5.

FOR RENT – Townhouses available in Oakland, Deep Creek Lake and Grantsville, Md. We also have openings at various Elderly/Handicap complexes. CDA income guidelines prevail and 1 year lease required. We are an equal housing opportunity provider. For more information contact Garrettland, Inc. 301-334-9915. 38-4.

FOR RENT – Cabin. Sleeps up to 6. Completely furnished, private quiet setting. 10 minutes to Deep Creek Lake and Oakland. Ideal for vacations, hunting, etc. Very nice. $50 per night or $300 per week. Call 240-321-1514 to inquire. 38-2.

FOR RENT – Newly remodeled 1 BR apartment, furnished or unfurnished. $480 per month, all utilities included. Walk to downtown Oakland. 240-321-4700. 38-2.

FOR RENT – 1 or 2 BR apartment, furnished or unfurnished, short or long term. Walking distance to downtown Oakland. 240-321-4700. 38-2.

FOR RENT – 2 bedroom house located on 573 New Germany Road. No pets, no drinking or smoking. Prefer older couple. Call 301-245-4339. 38-2.

FOR RENT – Remodeled luxury 1 BR with loft apartment, walking distance to downtown Oakland. 240-321-4700. 38-2.

FOR RENT – 2 BR house just outside of Oakland. No smoking, no pets. $550 per month, $550 security deposit, references required. Call 301-616-7304, leave message. 38-5.

FOR RENT – 2 story brick home in Springs, Pa. 3 BR, 1 BA. No smoking, no pets. $500 plus utilities. 301-746-6233. 38-2.

FOR RENT – House in Mtn. Lake Park. $600 plus utilities. No pets. 301-707-8602 or 301-268-8896. 38-5.

FOR RENT – 2nd floor, 3 bedroom apt. in Accident. Must be Section 8 eligible. Subsidized rent plus total electric. Application and rental references required. No pets. Contact GCCAC Housing at 301-334-9431 ext. 164 or 165. 38-2.

COMMERCIAL PROP.

37-tf
Hugh Umbel Rentals
- **750+/- sq. ft. retail or office space in Market Square. $550/mo. + util. & CAM. FIRST MONTH'S RENT FREE!**
- **Market Square retail or office space. 2,150 sq. ft. $1,350/mo. + CAM & util. FIRST MONTH'S RENT FREE!**
- **McHenry Plaza office space. Approx. 1,390 sq. ft. $750/mo. + util. & CAM. FIRST MONTH'S RENT FREE!**

Please contact Sam Housley at 301-387-8451 or shousley@legacyhomecorp.com for more info.

FOR LEASE
Grantsville Shopping Plaza
1,200 sq. ft., 1,300 sq. ft. and 10,000 sq. ft.
443-297-9002

FOR RENT – Retail/office space across from Wal-Mart, 1200-4000 sq. ft. 301-387-5982. 38-5.

FOR RENT

FOR RENT – 3 BR, 2 BA, 2-bay attached garage, 1-bay detached garage, stone fireplace, hardwood floors, vaulted ceilings, pets on a case-by-case basis, will consider rent to own, 12-month lease required, $1,300/month. 4 BR, 2 BA, 2-bay detached garage, Deep Creek Lake area, $950/month, month-to-month lease only. Also for sale at $185,000 call 301-616-5707.

FOR RENT – New one-two bedroom cozy apartment in the lodge at Savage River Inn. $800 per month. Utilities included. 301-245-4664. 38-2.

WANTED TO RENT – Professional family seeking 3-4 bedroom house in Grantsville/Salisbury or McHenry area. Finished basement, fireplace, and country setting a plus. 301-573-7175. 38-2.

FOR RENT – 3 bedroom, 2 bath rancher at Trader's Landing next to Brenda's Pizzeria. Available Dec. 1. Nicely furnished. Washer and dryer. Trash removal, snow-plowing included. Phone and electric are not included. 1 month's deposit, references. Looking for a 12 month lease. No pets. No smokers. Please call Steve at 301-387-4199. 38-2.

FOR RENT – Deep Creek Lake, Md. Luxurious furnished townhouse located in Villages of the Wisp. End unit with great views of the lake, ski-in/ski-out to Main Street slope. Three levels with 3 bedrooms, 3 baths, and loft. All appliances including washer and dryer. Association fee is paid by owner that provides lawn maintenance and snow removal. $1,295/month, plus utilities. Call Mary at 301-387-5536. 38-5.

FOR RENT – Housing for students, McHenry. Walking distance to college. 301-387-9402. 38-5.

FOR RENT – Country house, attractive setting. Totally furnished. No smoking, no pets. Located 9 minutes from Wal-Mart on MD Rt. 560. (Gorman Road). 301-334-9598. 38-5.

FOR RENT – Indoor storage facility. 10'x30' units for boats, autos, household furniture, etc. All welcome. 24-hour access. Also available, outside boat storage. Please call 301-501-5500 anytime. 38-5.

FOR RENT – One bedroom apartment in Terra Alta, all utilities paid. 304-698-7354. 37-4.

FOR RENT – 2 BR, 2 BA trailer, 2 acres, pond, Oakland area. $500 per month plus deposit. Must have references. Reply to Box E-37, c/o The Republican, PO Box 326, Oakland, MD 21550. 37-5.

COMMERCIAL PROP.

FOR RENT – Office/retail, McHenry/Deep Creek Lake. 301-387-5982. 38-5.

FOR RENT – Over 2,000 sq. ft. of office space with prime Rt. 219 exposure and accessibility just 2 miles north of Oakland. Terms negotiable. Call Lisa at 301-387-9200. 35-5.

FOR RENT

FOR RENT – 2 BR furnished unit at Laurel Brook condos. $850 includes all utilities. Ideal for working professional. Lease required. Phone 301-746-5880. 38-3.

FOR RENT – 3 BR apt. in Jennings (near Grantsville). $857 per month includes all utilities. Application and rental references required. No pets. Contact GCCAC Housing at 301-334-9431 ext. 164 or 165. 38-2.

FOR RENT – One bedroom apartment, Accident, Md. Separate living room/kitchen. $535. Utilities included along with basic cable. 301-501-4404. 37-5.

FOR RENT – 2 BR apartment, fully furnished, Friendsville. $700 per month, includes utilities, security deposit required. No pets, nonsmoking. 301-746-5445. 36-5.

FOR RENT – Small 2 BR cottage, furnished, very clean, McHenry, $650 per month. Call Troy, 410-693-0908. 36-5.

FOR RENT – Minutes from Deep Creek Lake and ski area. 3 BR, 2 BA house, finished family room in basement. Overlooks woods and creek, partly furnished. Deposit and references required, $850 per month. Call 301-501-0686 or 301-616-8740. 36-4.

FOR RENT – Bloomington apartments. Furnished, ready to move in, lower level efficiency apartment. Like new, only $400/month, everything included. 301-616-3931 or 301-463-2506. 36-5.

FOR RENT – Garrett and Alleg. counties apartments. Sec. dep. and refs. required. 301-895-3250. 36-5.

FOR RENT – Frostburg State student housing, 3 BR, 1½ BA townhouse, walk to campus. 301-387-5982. 36-5.

FOR RENT – Clean 2 BR trailer four miles from Oakland. No pets. Will do background check. Prefer a couple, both employed. Small additional fee for water and sewerage. $475 rent plus $475 deposit. 301-387-9346. 36-5.

FOR RENT – 2 and 3 BR trailers, Accident, Md., $475-$500, available. Call 410-663-9444. 35-5.

FOR RENT – Very nice two-story house in Mtn. Lake Park. Clean and attractive. Six rooms, two baths, with attached 1-car garage. Front porch and large yard. Mature, non-smoking adults. No pets. Security deposit, lease, and references required. Call 301-334-2603. 35-5.

FOR RENT – 24'x32' garage available December 1. 8'x16' door, less than ½ mile from State Park boat ramp. $300 per month. 301-501-6344. 35-5.

SECTION 8 APPROVED RENTALS
Located in Deer Park
No waiting 3 Bedroom
Call 301-501-6976

FOR RENT
McHenry - 3 BR, 3 BA, quality duplex. Lake views. Garage. 6-12 mos. Pets neg. $1,275/mo.
Laurelbrook - 3 BR, 2 BA. Neg. Terms. No maintenance. $935/mo.
Friendsville - 3 BR rancher. Garage. Country setting. $850/mo.
Loch Lynn (Rt. 560) - 3 BR rancher. Basement. Garage. Carport. $825/mo.
Kingwood - 3 BR apt. $395/mo. 2 BR apt. $350/mo..
Offlake Realty & Rentals
New homes added regularly.
Flexible "rent to own" options.
Real Estate Sales & property management, mortgage info.
Www.offlakerealty.com
301-387-8060

LOTS & ACREAGE

Building Lot - w/Financing
Mountain Lake Park — Wheeling Estates
Buy now and build later!
$18,900 with only $1,900 down and interest at 5% for 120 months, w/payments of only $180.31.
Utilities are extended to lot; however, taps are at expense of buyer.
Call Cindy Sanders w/Goodfellow Agency, 301-387-5472 or Tom Doyle, 301-334-4808
36-4t

REAL ESTATE

The Republican
"We are pledged to the letter and spirit of U.S. policy for the achievement of equal housing opportunity throughout the nation. We encourage and support an affirmative advertising and marketing program in which there are no barriers to obtaining housing because of race, color, religion, sex, or national origin."

FOR SALE – House, 4 BR, 1 bath, 1+ acre. Full basement, patio and deck. $3,000 allowance for floor covering of your choice. Appliances convey. $146,000. 301-616-1447. 39-4.

FOR SALE – Mtn. Lake, nice 3-bedroom house, 4 baths, finished basement, Corian kitchen, street print sidewalk, new windows and sills, new deck with PVC railing. One attached garage. Detached garage, 24'x40'. Electric and pellet stove. 4 tons pellets included. TWR security system. Close to schools. $230,000. 301-334-5037. 39-5.

FOR SALE – 4+ BR, 2 BA house on 5 acres. Awesome mountain views, paved drive, private, hot tub, and above-ground pool. $118,000. Will consider all reasonable offers. (Additional acreage available). Located 2 miles from Rt. 135 on Rt. 38 towards Kitzmiller. 301-533-6149. 38-3.

SEARCH FOR – Homes online, compliments of John Macy, Long and Foster, at www.deepcreeklake.biz. 38-5.

FOR SALE – By owner, house, 2-story, 4 BR, 2 full BA, kitchen, dining room, living room, laundry room, front and back decks, sunporch. In city limits of Oakland. $90,000. Call Steve, 301-334-4576. 37-6.

WANTED – One- to 10-acre lot near or about New Germany/Savage River State Forest. Would consider older home/cabin on property. Call Chris Rose, 1-800-677-7887, ext. 327. 37-5.

FOR SALE – A getaway home in Bittinger, 4 BR, 3 BA on 8 acres with gorgeous view. Open floor plan with cathedral ceiling and loft. Attached 2-car garage. Go to forsalebyowner.com, listing #22794371 or call 301-245-4020. 37-4.

FOR SALE – 3 BR, 1 BA house in Friendsville. $120,000. Call for details, 240-321-3555. 30-tfn.

LOTS & ACREAGE

BUILDING LOTS FOR SALE
at Alpine Lake Resort
$12,000 for all or $2,000 each
410-370-7395
12-tfn

FOR SALE – Building acreage. 4 40 acres, 50/50 fields and woods views. Ready to build now or later. Easy access, perked and surveyed, Oakland area. $49,900, make offer. Humberson Homes. 301-387-8300, 301-501-6975. 39-5.

FOR SALE – Building acreage. 1.75 acres, country setting, open but in private area. Nice land. Easy access, perked and surveyed, Oakland area. $39,900, make offer. Humberson Homes. 301-387-8300, 301-501-6975. 39-5.

FOR SALE – Large lot on Oakland Sang Run Rd. (approximately 1.6 acres) and perked for up to 3 BR home. Wooded and cleared for the home site with electricity to the lot. Approximately 1 mile south of Mayhew Inn Rd., 4 miles to Oakland and 4 miles to Wisp Resort. Call 703-475-2066. 38-8.

FOR SALE – 2 lots side by side approximately 7 miles from Friendsville, Md., just in W.Va. on Fearer Road extension. Each lot is approximately 1.8 acres (3.6 acres total) and you can buy 1 lot or both lots for a great location on wooded lots. Call 703-475-2066. 38-8.

FOR SALE – 2 lots side by side in Oakland (corner of 6th and Reese streets). Sold together and measuring approximately 138'x165'. City water and sewerage are available. Call 703-475-2066. 38-8.

FOR SALE – 8.4 wooded acres near Deep Creek Lake, beautiful mountain views with private gated access, 5 BR perc. and no restrictions. $89,900. 301-616-8514. 36-4.

FOR SALE – Lake access lots with boat slip on Skipper's Point, www.skipjack-landing.com, Long and Foster. Call 301-501-4700, office 301-387-4700. 35-5.

FOR SALE – Level lake access lot on Deep Creek, Harvey's Peninsula. New aluminum dock slip in Harbor Community Association. Public sewer hookup available. $180,000. 412-655-3743. 35-5.

REAL ESTATE

FOR SALE – A hunter's paradise on this beautiful mountain property. Approximately 46 wooded acres with rustic cabin. Half-hour drive from Deep Creek Lake. Contact 304-636-8256 or Mccauley1@citynet.net. $450,000. 37-8.


House for Sale by Owner
Frazee Estates Drive, Oakland
1,430 sq ft. rancher, 3 BR, 1 BA, .86 acres, large 3-car garage Quiet, in-town setting, great mountain views.
(MLS# GA7418134) **$179,900**
Call 301-616-8068 for appointment

FOR SALE BY OWNER

330 Fearer Road, Friendsville
• 3 BR • 1 BA • 3.15 acres • Newer roof, windows, doors, and siding • Completely remodeled living room and dining room • Close to West Virginia and Pennsylvania
Asking $120,000
Please call 240-321-3555

FREE WOOD SKIDS
AND INK BARRELS when available
The Republican
108 S. Second St.
Oakland
301-334-3963

ADOPTION

ADOPT – Adoring mom, dad, big brother would like to share a lifetime of hugs and kisses in our loving home with a newborn. Please call Lynda and Dennis, 888-688-1422. Expenses paid. 36-4.

ANTIQUES

FOR SALE – Antique former Western Maryland Railroad 1930s Fairmont motor car. Above average condition, in dry storage for over 50 years. Rare find. Yours for $8,500. Call Stuart, 301-334-4894. 39-5.

MOBILE HOMES

FOR SALE – Christmas comes early. 4 BR, 2 BA home, over 1200 sq. ft. $44,999. Clayton Homes Morgantown, 888-594-0701. www.claytonofmorgantown.com. 36-5.

PETS

FOR SALE – CKC Yorkie Poo designer pups: males $250, females $300. AKC old English sheep dog pups, $400. 304-864-4869. 39-2.

FOR SALE – Male Australian shepherd ? Husky mix. Neutered, would make a great farm dog. Full-blooded black Cocker spaniel male. Both up to date on rabies shots. 301-245-4556. 39-2.

FOR SALE – ACA lab puppy, yellow male, $50. CKC cock-a-poo, male, $75. 301-387-5019. 39-2.

FOR SALE – AKC Cavalier King Charles spaniel, male, tri-color, 6-month-old puppy. Full health examination and vaccinations done. House-trained, happy, and playful, $350. 304-698-7850.

FOR SALE – Standard poodle puppies: black, brown, red. OFA and genetic testing done. Available now. 301-387-4182, 301-501-1818. 37-5.

SPAY/NEUTER – Can't afford to "fix" your pet? Help is available. Call 301-387-3223 or visit www.garrettpaws.org for information.

FOR SALE – Three male AKC registered German shorthair pointer puppies. Contact Don Calhoun at 301-746-4004 or 304-551-4142.

CRITTER SITTERS – Pet sitting service. All animals, including horses and livestock. 304-789-5046. 36-5.

FOR SALE – ACA pups: boxer, lab, golden retriever, mastiff. Adult boxers also for sale. Health guarantee, private breeder. 301-895-5772.

FOR SALE – ACA pups: cairn terrier, silky terrier, silky poo, pug, shihtzu, westie. Also for sale adult breeding stock. Health guarantee, private breeder. 301-895-5772. 32-11.

INSURANCE

Erie Insurance
KIGHT'S INSURANCE
110 S. Second St.
Oakland, MD
301-334-3968

Hershberger Insurance
* Auto * Home * Farm
* Church * Life * Business
301-895-5161
141 Main Street, Grantsville, MD 21536
24-hour service on the web at
www.hershbergerinsurance.com

SERVICES

Bear Creek Woodworks
• Furniture Repair & Restoration
• Chair Caning
Richard L. Pullen Phone: 301-746-6336

11-tf
MEADOW MOUNTAIN WORKS
Seamless Aluminum Gutter
We use high quality .032 gauge seamless aluminum gutter
20 COLORS AVAILABLE
LEAF GUTTER GUARD
FREE ESTIMATES
LOCALLY OWNED & OPERATED
301-334-1160

MICHAEL R. STEFAN, LLC
29 YEARS' EXPERIENCE MASONRY
CONCRETE • CONCRETE OVERLAY
BLOCK • BRICK • STONE
LICENSED & INSURED
HOME: 301-746-4555
CELL: 301-501-7090
MICHAELRSTEFANLLC@HUGHES.NET
6-Jan.6/11

PAINTING – Fall discounts. Insured. 301-387-8545. 36-5.

PAINT & PAPER – Will do painting and wallpapering, residential or commercial. References available. Please contact Loretta Stoner or Jessica Paugh. Licensed and insured. 301-334-9782 or 301-616-0541. 36-4.

WILL DO – Stone retaining walls. 301-746-5781. 36-5.

SURFACE SOLUTIONS – Flooring installation, ceramic tile, hardwood, laminate, and hardwood refinishing. Also kitchen backsplashes. Call 304-813-0895.

WILL DO – Handyman services, large or small. Licensed and insured. 301-334-5066. 37-5.

SERVICES – Jobs wanted. Snow removal. Will use skid steer with snowblower. Call 301-616-0573.

LAWN CARE SERVICES

Pick Nick LAWN SERVICE
Hackney, W.Va.
Snow Removal, Lawn Maintenance, Debris and Leaf Removal, Mulching, Skid Steer Services
Free Estimates
301-501-1724 or 301-387-4182

LAWN/GARDEN

FOR SALE – New John Deere 54" snow blade complete with front attachment including all hydraulics. Fits models: 425, 445, 455, 485, and 595. Unit has never been used. $850 firm. 301-746-8261. 38-2.

FOR SALE – 2008 BX2660 Kubota tractor with loader and 60 inch belly mower. 800 hours, $10,000. Kept in garage, very good condition. 304-538-2953.

LOST & FOUND

LOST – Three large poodles in the McHenry area. Call 301-501-1818, 301-387-4128. 38-5.

WANTED

WANTED
Clean Fill Dirt
Deep Creek Area
301-616-2993
23-tf

WANTED TO RENT – Professional family seeking 3-4 bedroom house in Grantsville/Salisbury or McHenry area. Finished basement, fireplace, and country setting a plus. 301-573-7175. 38-2.

WANTED – Mechanic's plomb tools: wrenches, ratchets, bars, sockets, etc. 301-334-3609. 35-5.

WANTED – Watch fobs. 301-334-4028. 35-5.

WANTED TO BUY – Deer hunters, save your hides. Why throw $$$$ away? Call after 5 p.m., 301-245-4190.

INSURANCE

Hershberger Insurance
* Auto * Home * Farm
* Church * Life * Business
301-895-5161
141 Main Street, Grantsville, MD 21536
24-hour service on the web at
www.hershbergerinsurance.com

SERVICES

Easy Living PROPERTY SERVICES
• House Cleaning
• Firewood
• Caretaker
• Lawn Maintenance
• Power Washing
301-533-8104
easylivingforyou.com
Corinne Lehman

Full Service Excavating and General Services, Foundations
Snow Plowing, Welding
Hardscaping
ROCK EXCAVATING
25 Years' Experience
FREE ESTIMATES
301-501-4025
beitzelgary@aol.com

POOL TABLE SERVICES
Moving • Leveling
• Repair • Re-Felt
We service all makes & brands in the western Maryland area.
www.onthelevelpooltables.com
301-859-0907
39-4t

Don Balogh
ACE APPLIANCE REPAIR
Since 1990
Servicing Most Brands
• Gas & Electric Ranges
• Major Appliances
washers, dryers, refrigerators, & dishwashers
Warranty Authorized Service Provider
For Most Major Manufacturers
PROMPT, FRIENDLY SERVICE
Swanton, Md. • 240-321-1025

Storm Damage • Lot Clearing • Snow Removal
Firewood • Lawn Care • Custom Skid Steer Services
BUSTER'S
Brush, Stump & Tree Removal
Insured •Free Estimates
LTE#001045
301-334-9784 • Cell 301-616-9784
10-tf

36-4t
Everything Christmas
Let Santa's helpers save you time and energy this Holiday Season!
We can:
• Decorate (residential/commercial, inside/outside)
• Gift wrap
• Shop
• Assist with dinner and get-togethers
• Help with Christmas cards
• Etc., etc., etc.
FREE ESTIMATES
Contact Head Elf Dawn at 30-501-3296

CLEANING SERVICES

MAID 2 SHINE – Professional cleaning service specializing in commercial, residential, and new construction. Affordable rates and prompt service. Insured. Phone 240-321-5546. 36-5.

GOT IT MAID – Commercial, residential, construction, deep cleaning, and auto detailing. Insured and bonded. Call Eric or Amy Uphold, 240-321-6243 or 301-501-0010. 27-18.

VACATION HOMES

FOR SALE – Park model home in Punta Gorda, Florida. You own the lot. New, furnished, deep salt water lake for fishing, minutes to the Gulf, boat storage, 3 miles to I-75, over 55 community. $45,900. 301-616-6362. 35-5.

FUELS

Tired of cutting firewood?
Gravity Feed
• Coal/wood
• Cast iron shaker grate
• Firebrick-lined
• Ash pan
• Safe & clean way to heat
CALL FOR MORE DETAILS
New Tech Heating Systems, LLC
301-616-2580

FOR SALE – Firewood. Seasoned, ½ cord, $65. Green, ½ cord, $60 delivered. 301-533-6756, 301-334-8710 or 301-334-4994. 39-5.

FOR SALE – Firewood, seasoned locust or oak. Will deliver. Buy now before the blizzard. 301-453-3241. Excavating, too. 39-5.

FOR SALE – Firewood. 301-616-1625. 38-10.

FIREWOOD – Sold by the cord or ½ cord. Selective Inc., 301-334-6911. 35-5.

FOR SALE – Firewood, $60 ½ cord. Delivery available. 301-689-3913. 34-6.

FOR SALE – Firewood. 301-616-5020. 33-8.

MODEL OPEN Sang Run Rd.

34-4tpd
SPIKER BROS., INC.
HOMES • ADDITIONS • COMMERCIAL
BUILDERS SINCE 1976
301-616-6142 • 301-387-6142
MHBR #1799 MHIC #90303
Developers of The Gleanings Village, The Greens at Wisp, The Red Brush at Wisp, The Red Oaks, Deep Creek Estates
COME AND SEE OUR WORK AT RED OAKS, SANG RUN ROAD
We also do...
• Lot Clearing • Tree Removal • New Homes Finished or Framed • Foundations • Landscaping • Septic Systems • Sand Mound Septic Systems • Decks • Fences • Barns • Steel Buildings • Bridges • Pole Buildings • Power Washing • Asphalt Repair • Paving Driveways • Concrete Work • Concrete Curbing • Land Planning • Remodeling • Siding • Roofing • Kitchens • Baths • Finish Basements • Hardwood Floors • Ceramic Tile • Personal Elevators • Stair Chairlifts • Outdoor Tramlifts (great for those steep slopes at the lake) • Excavating • Build Roads • Stump Grinding
* * *
SNOWPLOWING In McHENRY AREA
Parking Lots & Driveways • Anti-Skid Ice Guard
FREE ESTIMATES
NO JOB IS TOO SMALL
(We said that in 1976 and we say it today!)
www.agreatbackyard.com

SERVICES

SEWING SERVICES – Alterations and repairs. Dresses, pants, etc. Curtains and sewing projects. Reasonable rates. Call Pam, 301-334-3938. 36-4.

WILL DO – Minor landscape work: mulching, trimming of bushes/shrubbery or replacement. Many other services. Insured. Call 240-321-1266. 36-4.

WILL DO – Hauling of excess clutter, unwanted items, cleaning of basements, garages. You call, we haul. Insured. 240-321-1266.

WILL DO – Pressure washing: decks, driveways, roofs, houses, parking lots. Insured. Call 240-321-1266. 36-4.

PROPERTY MAINTENANCE SERVICES – Winter cleanup, storm damage, mowing, pressure washing, skid steer services, backhoe, grading, gravel drives/repairs, culverts, topsoil, reseeding, mulching, brush removal, garden tilling, landfill hauling, and related services. Serving Garrett County for 16 years. Free estimates. Rick, 301-387-8348, 301-616-1050. 35-5.

E-Z Excavating
Complete Excavating Service
Paul Everly
301-334-2940
1-800-491-3963

15-tf
D&M Stone
Wide variety of landscaping & masonry stones
Delivery Available
301-453-3200

CANVAS CREATIONS
• Boat Covers
• Awnings
Anything Canvas
301-387-4192

WINDOW *Expressions*
Custom Draperies
Blinds • Shades
Bedcoverings & Accessories
Free In-Home Shopping Service
HunterDouglas
Duette® Honeycomb shades
Silhouette® window shading
Luminette®
Country Woods® Classics
Decor®
Patty Zimmerman, Consultant
301-689-9009
1-800-427-7900
38 Broadway,
Frostburg, MD
Mon.-Fri., 10 a.m. - 5 p.m.
Saturday by appointment only
tf

WILL DO – Professional tree removal, stump grinding, small lot clearing. 26 years experience. Insured. Call 240-321-1266. 36-4.

SEAMSTRESS SERVICES – Hems, alterations, new items, drapes, curtains, etc. Call Karen at 301-334-4498. 35-5.

23-tf
H&J Masonry
All types of masonry construction
301-334-3415
301-616-3415

0-8t
GutterTech ENTERPRISES
SEAMLESS GUTTERS
• Seamless half round systems
• Gutter covers
• Repairs & cleaning
MHIC #127392
301-334-3376 Oakland, MD

SOJOURN MOVERS LLC
Oakland's First & Finest
Professional Household & Office Moving Service!
Free Estimates
In business since 1993
"Thanks for the opportunity to serve you."
Local and Long Distance
Stan DeWitt Phone: 301-334-6211

Sunnyside Painting
Interior and Exterior
Painting and Staining
Pressure Washing
Winter Rates
Painter John
301-501-0043
Licensed and Insured

Since 1930
37-tf
Brenneman WELL DRILLING, INC.
GROUNDWATER SPECIALISTS
PUMPS
REPAIRS
GEOTHERMAL
NGWA CERTIFIED
OFFICE 301-746-8666
FAX 301-895-DRIL
Providing & Protecting America's Groundwater
www.brennemanwelldrilling.com

CODE GREEN CONSTRUCTION, LLC
Denny Savage
MHIC #98363
NO JOB TOO SMALL
Renovations, Repairs, Remodels
Custom Designs, Handyman Services
Cell 301-616-8035
Office 301-387-8035
info@codegreenllc.com
27-sept
FREE ESTIMATES

BUENA VISTA Contracting, LLC
Licensed, Bonded, Insured
MHIC #95248
HOME REMODELS, KITCHENS, BATHS, ADDITIONS, FLOORING, DECKS, ROOFS, WINDOWS, DOORS, SIDING, DRYWALL, PAINT, HANDYMAN SERVICES,
Hourly Rates Available
www.BuenaVistaContracting.com
Info@BuenaVistaContracting.com • 301-387-7880
17-tf

CARROLL HARVEY CONTRACTING
409 I St., Mtn. Lake Park
Now Taking Late Fall/Winter Projects
• Decks - Quality-built, wood or synthetic.
• Basement Remodeling - Transform your unfinished basement into a cozy living space.
• Bathrooms & Kitchens - A clean new bathroom or kitchen makes your home more enjoyable.
• Laminate & Hardwood Floors - We install durable laminate & beautiful hardwood floors.
• Custom Stairways - A new stairway can be the focal point of your home.
• Garage Finishing - Make your unfinished garage safer & more appealing with firewall drywall painted to your taste.
• Doors & Windows - We install new airtight windows & insulated doors.
• Drywall - Give your room a clean look with new finished drywall.
• Interior/Exterior Painting - A fresh coat of paint will do wonders.
• Insulation - Let us check the "R" value of your insulation to see if additional insulation is needed for maximum efficiency.
• Ceramic Tile - We install ceramic tile floors andwalls, and build custom showers.
• We also - * Build & install formal & rustic fireplace mantels.
* Finish & install new trimwork, doors, & panels.
* Build & repair historic windows & doors.
* Build & install custom furniture & cabinets.
* Build & install custom hardrock maple countertops.
Call TODAY for a FREE Estimate
301-334-6156
MHIC #77327 Bonded • Insured
Courteous, Professional Service
27-tf



BAGS FIRST BUCK – Andrea Kimble shot this 8-point buck on Junior Deer Hunt Day, Nov. 13, while hunting with her father near Oakland. This is the 11-year-old's first buck. Andrea is the daughter of William and Tina Kimble, Oakland, and is in the sixth grade at Southern Middle School.



BAGS FIRST BUCK ON FIRST HUNT – Nathaniel Bender shot this 7-point buck with a 17-inch spread on Junior Deer Hunt Day while hunting with his "pappy," Bob Harvey, on the family farm near Kitzmiller. This was Nathaniel's first hunt. The 9-year-old is the son of Bobbi Bender, Kitzmiller, and Eric Bender Swanton, and a fourth grade student at Kitzmiller Elementary School.



A NICE 8-POINT was brought down on Junior Hunt Day by 16-year-old Sara L. Ashby, who was hunting on her parents' property near Crellin. She is the duahger of Bill and Tammy Ashby.



BAGGING A BUCK on Junior Hunt Day was Grant Getty, Swanton, while hunting on private property near his home. He was accompanied by his grandfather, Dr. Albert Getty.



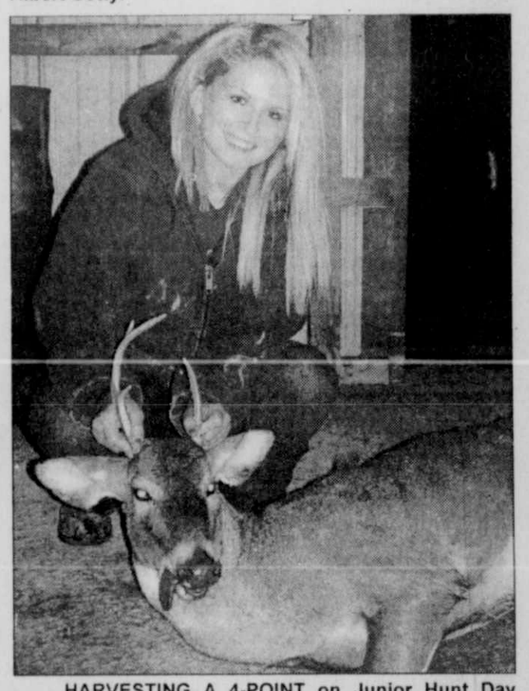
BRINGING HOME a nice 8-point buck on Junior Hunt Day was Kyle Beard, a 7th grade student at Northern Middle School, while hunting on private property in Bittinger.



YOUNG HUNTER HAS FIRST SUCCESS — Hayley Chapman, 11 years old, took her first deer on Junior Hunt Day. Her trophy, an 8-point, has a spread of nearly 19 inches and weighed in at 155 pounds. The deer was taken near Crellin-Underwood Road while Hayley was hunting with her father, younger brother Timmy, and Jeff and Karlee Meyers. Hayley is the daughter of Tim and Julie Chapman.



DROPS A 6-POINT – Lane Mosser, Damascus, bagged this 6-point on Junior Hunt Day, which was his first time he ever went hunting. He was hunting with his father on their property in Flintstone. Lane is the 14-year-old son of Kevin and Krissy Mosser, and the grandson of Loretta and Jim Mosser, McHenry.



HARVESTING A 4-POINT on Junior Hunt Day was Derrica Friend, 15-year-old daughter of Denny and Kim Friend, Friendsville.



HAS SUCCESSFUL HUNT – Tiara Nicole Friend, 15, of Kitzmiller shot her first buck on Junior Deer Hunt Day, which took place on Saturday. It was an 8-point. Tiara was accompanied by her stepdad, Chad Lucas.



JUNIOR DEER HUNT TROPHY TAKEN — John Wagner brought this 7-point buck down with his .243 rifle on Junior Deer Hunt Day. John was hunting with his 'Pap' Sisler in White rock on private property. He is the son of Liz and Jody Wagner, Oakland.



A 7-POINT BUCK was taken by 12-year-old Austin Orner on Junior Hunt Day, as he was hunting on private property with his stepdad Eric. He is the son of Eric and Amanda Miller, Avilton, and Dave Orner, Salisbury, Pa.



OAKLAND YOUTH HARVESTS FIRST BUCK — Matthew Hayter recently took this 8-point buck while hunting on his family's land in the Oakland area. Matthew had his success while participating in the Nov. 12 Junior Deer Hunt Day. This year marked the 11th annual Junior Deer Hunt, which allows hunters of 16 years of age and younger to hunt whitetail and sika deer, provided they are accompanied by an unarmed licensed adult of at least 21 years of age.



YOUNG HUNTER TAKES 8-POINT BUCK — Chance Knox, 13 years old, took this 8-point buck on Junior Hunt Day at a family friend's farm in Accident. The deer's estimated live weight was 210 pounds. Chance is the son of Jake and Kim Knox of McHenry.



FINDING SUCCESS on Junior Hunt Day was Nate Durst, 11, son of Carl and Shelly Durst, Grantsville. He is a student at Northern Middle School.



HARVESTING HIS FIRST DEER EVER on Junior Hunt Day was Tommy Durst, Grantsville. He was hunting on private property with his dad. He is the son of Carl and Shelly Durst.

GCEMA Slates Meeting At GC Tech Building

The Garrett County Electrical Mechanical Association (GCEMA) will hold a meeting on Wednesday, Dec. 1, at 7 p.m. in Room #311 at the Garrett College Information Technology Building. All area contractors and their employees associated with electrical, plumbing, and HVAC work are invited to attend.

The nomination and election of the 2011 association officers will be held at this meeting. Rob Heilig, current president, and Bill Gallentine, current secretary, will not be available for any office this year.

"There are many important issues concerning every association member's livelihood to be addressed in the months ahead," said a spokesperson. "All members should plan to get involved."

The GCEMA is a non-profit, member-driven organization for electrical, plumbing, and HVAC contractors and their employees established to advance professionalism and represent a collective voice to communicate on local, state, and national levels.

D&B SPORT SHOP
Welcomes Hunters
We have to offer:
Licence
Clothing
Guns
Ammo
Crossbows
Full line of Hunting Supplies.
Boots
Full line of Trapping Supplies!
Authorized: Bowtech Dealer
Open 7 days a week
including Thanksgiving Day & Black Friday
301-334-9725
Edgewood Drive & Maryland Hwy (just east of Oakland)

SPECIALIZING IN HARLEY DAVIDSON
STONE CYCLES
DEEP CREEK LAKE, MARYLAND
301-387-HD66
WWW.STONECYCLES.COM
AMI CERTIFIED & FACTORY TRAINED TECHNICIANS
SERVICE • REPAIR • PERFORMANCE • CUSTOM BUILD WORK
Visit Our Retail Store for Parts & Accessories
BATTERY TENDERS IN STOCK • GIFT CERTIFICATES AVAILABLE
We Carry ALL MAJOR BRANDS!
18546 Garrett Hwy., Oakland • 301-387-HD66
SHOVEL • IRONHEAD • EVO • TWINCAM

HOST A SCENTSY PARTY
Your house or mine!
Earn free products and half price items!
Scentsy
Call Marla for details
301-895-5033
or visit my website

ENOCH PRATT LIBRARY MD 12/31/2999
400 CATHEDRAL ST
BALTIMORE, MD 21201-4401
**********AUTO**SCH 3-DIGIT 212
27R24EP

PER COPY 70¢

The Republican

ESTABLISHED 1877

PRINTED ON RECYCLED PAPER

Garrett County, Maryland • Thursday, December 2, 2010 • www.therepublicannews.com

Vol. #133, Issue #40

New Law Changes Court Procedures For Traffic Tickets

When a new state law goes into effect on January 1, drivers who get a payable traffic ticket in Maryland will no longer be given an automatic trial date to appear in court. Instead, any driver wanting to go to trial to dispute a ticket will have to request a trial date from the District Court of Maryland.

Currently, Maryland law requires that a driver who gets a payable traffic ticket for an offense that does not require incarceration/jail time automatically receives a court trial date. When the new law takes effect Jan. 1, drivers who get a payable traffic ticket will have three options:

1. Pay the full amount of the fine;
2. Ask the district court for a waiver hearing for sentencing instead of a trial; or
3. Ask for a trial date at the district court.

Payable traffic violations include speeding, failure to obey traffic signs or signals, and failure to stop for a school bus. The new law includes all payable traffic violations for which no incarceration/jail time is required.

The other type of traffic violation in Maryland is "Must Appear." Examples of these violations are driving while under the influence of alcohol or drugs or driving on a suspended license. "Must Appear" violations are not affected by the new law.

Drivers who get a payable traffic ticket must comply with the new law within 30 days by paying the fine, asking for a waiver hearing, or asking for a trial. If drivers do not choose one of these options within 30 days, they risk having their license suspended by the Motor Vehicle Administration.

Waiver hearings are for drivers who don't dispute the traffic ticket and want to plead guilty, but want to have a judge hear an explanation before being sentenced. A waiver hearing is held before a judge in district court, but it is not a trial and the law enforcement officer and witnesses will not be summoned to appear. At the hearing, the judge will hear from the ticketed driver only for the purpose of imposing a sentence.

Drivers who want to dispute their traffic ticket must ask for a trial date. Drivers must come to court for the trial, and all witnesses are summoned to appear to testify. The officer who wrote the traffic ticket also attends the trial.

Traffic tickets issued after Jan. 1 will have instructions about how to pay the fine, ask for a waiver hearing, or ask for a trial date. Drivers can ask for a waiver hearing or a trial date by marking that option on the ticket and mailing it to the district court location in the city or county where the traffic violation occurred.

If drivers opt to pay the traffic ticket fine, they may do so by mail, online by credit card at www.md-courts.gov, by telephone with a credit card at 1-800-492-2656, or in person at any District Court of Maryland location. The judiciary's web site also has more information about how the new law works, including a list of frequently asked questions and a link to district court locations by county.



OPEN HOUSE SET AT HISTORIC STATION – An open house event will be held at the historic B&O Railroad Station in Oakland on Friday, Dec. 10, from 10 a.m. to 8 p.m. The station has been decorated for Christmas, and refreshments will be served. Raffle tickets for a "Z" gauge model railroad set that has been valued at $400 will also be available. The drawing for the train set will take place on Dec. 18 in front of Proudfoot's Pharmacy. All proceeds from will be used by the town of Oakland to continue preparations at the station for the planned partnership with the B&O Museum of Baltimore, which will take over the operation of the station as a museum. The town will continue to own the facility in this partnership, and restoration work is still required before the arrival of B&O. The public is invited to attend, although the snow, which began yesterday, will be somewhat deeper by that time, as it is predicted to continue falling for at least the next seven days. Photo by John McEwen.

26th Annual Christmas In The Village Slated At Spruce Forest

The 26th annual Christmas in the Village at Spruce Forest Artisan Village is planned for Friday and Saturday, Dec. 3 and 4.

The village will once again be lit by hundreds of candles and warmed by wood fires in all of the studios and galleries.

Hosts from the Miller family will relate their family history, explaining why they came to this area, and how they survived and prospered while working with Native Americans and each other.

Hosts in the House of Yoder will also tell stories of their ancestors and give tours of the three-story German-style house.

Refreshments will be served in the House of Yoder, Miller House, and Hostetler House (John's Little House).

In the Compton one-room school, Miss Historic Maryland and volunteers from the Reading Council will read children's stories and help children decorate cookies.

In the church, seasonal music will be provided on Friday evening by the Allegany High School choir, the Northern High School concert band, St. John's Christian Church Joyful Ringers, and the Beachy Family Bell Ringers.

On Saturday, music will be provided by Betty Mattingly and Friends (old-time jam session), Frostburg State University Choir, St. John's Christian Church Joyful Ringers, and the Beachy Family Bell Ringers.

The pottery teaching studio will also be open on Friday from 4 to 8 p.m.

Hosts will include Virgil and Margaret Hershberger in the Miller House; Pam Dornberg and family, Mark and Linda Treasure and family, Jane Yoder, Elam Bender and Shirley Brandes in the Compton School House; Tom Hudson in the church; and Sue Rudd at Hostetler House.

Admission to the event is free, but donations will be accepted in jars and boxes in the cabins.

Spruce Forest Artisan Village is a nonprofit organization dedicated to preserving and fostering traditional and contemporary arts in the Appalachian region.

For more information, persons may visit www.spruceforest.org.

Public Invited To Local Viewing Of Health Care Forum

A forum to explain the impact health care reform will have on rural citizens, communities and businesses will be held on Tuesday, Dec. 14, from 9:30 a.m. to 2:30 p.m. at five locations around the state, including the Garrett County Health Department in Oakland. The public and press are invited to attend.

Presentations will originate from the University of Maryland College Park and be webcast to rural areas. Each location will have its own facilitators and conduct its own discussions.

There is no fee to attend any of the forums, but registration is required by Tuesday, Dec. 7. Registration is available online at rural.state.md.us.

"Setting up a location in Garrett County to view the webcast of the health care forum is an excellent way for all of us to learn more about the health care law and particularly how it will impact rural areas and each one of us," said Garrett County health officer Rodney Glotfelty. "We are especially happy to be a partic-

Continued on Page A-10

Grantsville Man Sentenced To Six Years In Prison

Judge Jim Sherbin sentenced a 20-year-old Grantsville man in Garrett County Circuit Court last week to five years in the Division of Corrections for a burglary charge and to one year for a theft charge. Ryan Edward Winebrenner's sentences are to run concurrently.

In May, Winebrenner was arrested by Maryland State Police and charged with a burglary of a residence along Old New Germany Road. The owners reported they had been away from their residence a short while, and when they returned, they found a rear door was kicked in and various property, including a cross bow and prescription medication, were taken.

In the second case, a man residing in the same apartment building as Winebrenner reported that various items of his property were discovered missing over the course of four days in early May.

Winebrenner was arrested after a variety of witnesses gave statements that he had sold or attempted to sell to them property that was identified as the victim's. Maryland State Police troopers and criminal investigators handled this case also.

Winebrenner had appeared in court in September and pleaded guilty to the charges. Sentencing was held last week after the court received a pre-sentence investigation report.

In an unrelated case, Lash Rocky Larue Lloyd Jr., 33, Oakland, admitted to violating his probation in two Circuit Court cases. In the first, Lloyd was on probation after being convicted in 2008 of failing to provide support to minor children. Judge Sherbin reimposed the one year sentence that was previously suspended.

In the second case, Lloyd was placed on probation in 2009 for connecting to cable television service without authority. At that time of conviction, he was sentenced to three months in the Garrett County Jail, with all of that sentence suspended except for four days.

After finding Lloyd in violation of probation, Sherbin reimposed the remainder of the suspended sentence and ordered that to run consecutively to the one year sentence.

In both cases, Lloyd was ordered to pay money, in the first for continued child support and, in the second, as restitution to the cable company. He violated his probation by failing to make payments and for failing to keep his appointments with the Division of Parole and Probation, according to the state's attorney.



UNIQUE GIFTS such as these floppy sock dolls and a wide range of other locally handmade items will be available at Our Town Theatre's 4th annual Christmas Market, set for this Saturday, Dec. 4, at St. Peter's Catholic Church's Parish Hall, located along Third Street in Oakland. Potential Christmas gifts of all varieties will be available at the event, which supports local artists (such as Christie Elmlinger of Oakland who created these dolls) as well as provides funds for Our Town Theatre. OTT offers a year-round season of theatrical performances and operates solely as a non-profit entity. Funds are used to maintain stage equipment, props, costumes, and the two facilities of the organization, the theatre and the Backstage building. Holiday music, food, and other entertainment will all be part of Saturday's event. See additional information on today's arts pages. Photo by John McEwen.

Garrett Choral Society To Present "Christmas Joy" Concert Dec. 11, 12

The Garrett Choral Society (GCS) will present its annual holiday concert, this year titled Christmas Joy, on Saturday, Dec. 11, at 8 p.m., and Sunday, Dec. 12, at 2 p.m. The presentation will be given at St. Peter at the Lake Center in McHenry. The church is located along Mosser Road, just past Garrett College, on the right.

Under the direction of Julie Turrentine, the GCS features nearly 50 singers from all areas of Garrett County and nearby West Virginia. The group's accompanist is Lynn Grimm, who will be joined on selected pieces by keyboard players Michael Broderick and Barb Peters. Moe Turrentine and Madonna Pool will provide percussion accompaniment.

The major work of this concert will be J.S. Bach's Magnificat, which is the canticle of Mary from the first chapter of the Book of Luke, verses 46-55. The 12-

Continued on Page A-10

MSP Charge Accident Man With Assault

An Accident man was arrested by Maryland State Police following a domestic dispute late last Wednesday night.

Investigation revealed that Jimmie Fazenbaker had been involved in a dispute with an adult female, during which he allegedly assaulted her. No medical treatment was required for the injuries sustained.

Fazenbaker was charged with one count of second-degree assault.

Nutrition Grant Is Awarded To Southern High

Southern High School, along with schools in eight other Maryland counties, has been awarded a USDA grant of $30,000 to develop, prepare, and test market five days of nutritional meals for school lunches.

The funds will allow students to enroll in the program ProStart and participate in special culinary curriculum. Students will create Culinary and Healthful Enhancement of Foods (CHEF) teams, which will develop the nutritional school lunches.

As the program concludes and the schools share their results, CHEF teams across Maryland will have created a total of nine weeks of student-centric menus that meet nutrition requirements, use local produce and USDA foods (when possible), and are cost effective.

ProStart is a nationwide

Continued on Page A-10



LOCAL LAWYER RECOGNIZED FOR PRO BONO SERVICE – Local attorney Kimberly A. Connaughton was recently named the Garrett County Bar Association's "Pro Bono Star," and was honored for her service during the Pro Bono Resource Center of Maryland's 20th anniversary benefit gala on Nov. 13 in Baltimore. Connaughton was recognized at the event along with special honorees Gov. Martin O'Malley, Chief Judge Robert M. Bell and the Court of Appeals of Maryland, DLA Piper, and the Maryland Legal Services Corporation. Connaughton, who maintains a general practice in Oakland, was deemed a "star" for her "exemplary" service and commitment to providing free legal representation to Garrett County's poor and underrepresented, and for her "unflagging" work to expand access to the civil justice system for those individuals in such matters as child custody and support, foreclosure, bankruptcy, and consumer protection. Her pro bono work has included individuals referred by public and private sources. She has also contributed her legal services to Save Western Maryland, Dancing Classrooms of Western Maryland, Garrett Mentors, and the Garrett Charter School Initiative. Left to right are Connaughton; Sharon E. Goldsmith, Pro Bono Resource Center executive director; James B. Butler, center president; and Judge Bell.

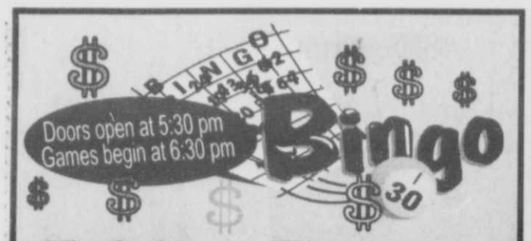
Contents

Arts	A10
Births	A14
Church	B4
Classified	C7-9
Comics	B9
Farm	A11
Movies	A11
Obituaries	A6
Public Auctions	C6
Public Notices	C4-7
Social	A7
Sports	A12-13
TV	B-TV1-4
W.Va	A8
• Comcast	
• Coupons	
• CVS Pharmacy	zoned
• Family Dollar	zoned
• Lowes	
• Naylor's Ace Hardware	
• Pizza Hut	
• Sears	zoned
• US Cellular	
• Walgreens	zoned

0 00309 50709 5



"CHRISTMAS IN THE MOUNTAINS" is the title selected for the annual holiday concert of the Garrett Community Concert Band, which will be presented this Sunday, Dec. 5, at 2:30 p.m. in the Garrett College auditorium. The program will comprise a wide variety of seasonal music, from traditional to classical to jazz to movie medleys, according to Moe Turrentine, conductor. There will also be music with an international flavor, as well as one number in celebration of the Jewish holiday of Hanukkah. Featured soloists will be Gino Mauricci (clarinet) and Tom Simpson (trumpet). Tickets for the concert, which may be purchased at the door, are $8 for adults and $2 for students. Children under age 6 are admitted free of charge. Various music-related gift items will be for sale by the band in the GC auditorium lobby. The photo above was taken by John McEwen during the band's annual 4th of July concert at the college.



Friday, Dec. 3

Progressive Bonanza $500 Coverall in 59 nos.
Mystery number game $217 plus attendance.
Refreshments
Sponsored by **Southern Band Boosters**
Computerized Bingo Game System w/verification
No one under 18 will be admitted.

DEER PARK FIRE HALL



THANKSGIVING BASKETS GIVEN – The Trailblazers 4-H Club recently collected food for Thanksgiving baskets for the Dove Center. Members are pictured above with the food collected. In the front row, from left, are Emily Pysell, Kristen Ritchey, Zachary Ritchey, Jordyn Sines, Brooklyn Flanigan, and Amy Schmidt. In the back row are Erika Ritchey, Nicole Pysell, Austin Sines, and Laura Smith.



ELKS HOST LUNCHEON FOR VETERANS – The Oakland Elks invited all veterans of the United States military now housed at nursing homes in the Oakland area to a luncheon last month. The meal was held at the Elks Lodge, and 18 veterans were present. There were 22 guests in all. The veterans and some other guests are pictured above. (Names were not provided.)

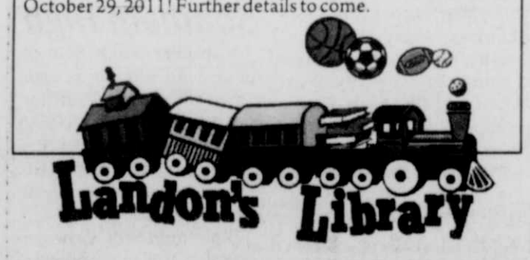
Thank You!

Landon's Library would like to thank everyone who walked, ran, volunteered, and/or sponsored the first annual Landon's Pumpkin Chase on October 30, 2010. Your support made Landon's Pumpkin Chase a huge success and raised almost $3,000 which will translate into numerous children's books for the community. Landon's Library would like to extend sincere gratitude to the following Landon's Pumpkin Chase sponsors:

Oakland Mayor and Town Council
Southern Garrett Rescue Squad
Albert W. Getty, DDS/ Getty Family Dentistry
Bilco Construction
Boal & Associates, PC, CPAs
Cornerstone Family Medicine
Cross Trainers of Terra Alta
Fairfax Machine & Welding, Inc.
Garrett 8 Cinemas
Get 'N Go, Inc.
GMS Mine Repair
Ihor A. Zakaluzny, MD, FACS, FRCSC
Mettiki Coal, LLC
Rob Michael, State Farm Insurance
RPM Construction, LLC
Team One Auto
Uno's
Wal-Mart
Wellspring Family Medicine, PC
Hill Top Fruit Market
Klotz Family Farm
Fratz Family Farm
Lowe's Home Improvement Center
Southern High School Cross Country
June Bug's Party Rentals LLC
Jen Sober and Saucony
Crellin Assembly of God
WEPCO Federal Credit Union
Jim and Mary Lynn Bosley

And once again congratulations to our winners – Amy Azzi, Jen Sober, Shane Davis and Rick Ellinger.

The next Landon's Pumpkin Chase will take place on October 29, 2011! Further details to come.



Spotlight on Garrett County Non-Profits: *The Work They Do, The People They Serve*

LANDON'S LIBRARY

This column, sponsored by the GFWC Civic Club of Oakland, is one of a series of articles about local non-profit organizations. The purpose is to inform citizens about the services offered by the organizations, and to let them know the volunteer opportunities available within these groups.

This week's feature:
Landon's Library
www.landonslibrary.org
Crystal Roberson-Boal
704 Red Oak Circle
Oakland, MD 21550
301-334-2560
crobersonboal@gmail.com

The Mission of Landon's Library

Landon's Library is a Christian, not-for-profit 501 (c)(3) organization established in honor of Landon Bryant Boal. In order to promote reading and bonding among parents and their children, Landon's Library has partnered with different organizations to provide free children's books to many families in Garrett County and surrounding counties.

Monthly Play-Dates

Landon's Library comprises many different activities and partnerships. One such event is the Landon's Library Play-Date, which is a monthly, fun-filled morning for children that provides them the opportunity to experience the magic of books through age-appropriate play and learning stations revolving around a monthly theme. Children experience books coming alive around them at each activity station.

Landon's Library Play-Date provides a safe, organized, educational, and fun environment for children ages 2-5 years old. Persons may visit the web site www.landonslibrary.org to sign up for the recurring event, which takes place the first Saturday of each month at the Ruth Enlow Library in Oakland from 10:45 a.m. to noon.

Partnerships

Landon's Library has partnered with Dolly Parton's Imagination Library through the Dollywood Foundation of Pigeon Forge, Tenn., and the Garrett County Reading Council. Each month, almost 2,000 children in Garrett County receive age-appropriate books in the mail to add to their own personal libraries. In order to register a child for this free opportunity, persons may log on to the web site noted above to obtain the necessary form.

Additional Projects

Landon's Library also sponsors Kindermusik children's classes, sets up a selection of books in selected public service offices, partners with the Oakland and Grantsville Rotary clubs to give books to children through the annual Christmas Project; and just this year began an annual Autumn Glory book giveaway by giving out more than 2,500 brand new children's books.

Through all of these activities and partnerships, Landon's Library has distributed more than 38,000 books to the children of Garrett County in just three and a half years.

"This is quite an amazing feat, of which Landon's Library is extremely proud, and honored," said Crystal Roberson-Boal, founder of the organization. "Books are the key to our children's futures."

Volunteering Opportunities

Landon's Library always welcomes new volunteers. Volunteers can be utilized in the following capacities:

Monthly readings to children at Landon's Library Play-Dates; assistance with craft stations at the play-dates; and assistance with book pick-up and delivery.

Those interested in volunteering are encouraged to contact Roberson-Boal at 301-334-2560.

EXTRA ATTIC STORAGE
SELF STORAGE UNITS
10'x10' & 10'x20'
Units Renting Now
814-662-2822
101 Sherman Alley
Salisbury, PA

PERSONAL SHOPPER:
LET US SHOP FOR YOU!
Hate the crowds?
Don't have time?
Can't get out in the weather?
We can do all your Christmas Shopping, wrap it and return it to you while you relax at home!
We can even get groceries if needed. Let us help you!
Call: 304-446-5218 or 304-813-1123



WARM THE CHILDREN

Providing New Warm Winter Clothing for Needy Children

The Republican newspaper and the GFWC Civic Club of Oakland are now engaged in the 13th year of Warm the Children. The program provides new winter clothing and footwear for Garrett County children in need. Because the program is a function of the newspaper and of volunteers, every penny donated goes toward the purchase of these items. The following individuals and/or organizations donated to the fund this week. An advertisement with information about how to contribute can be found elsewhere in today's issue.

Thank you all for your generosity!

Nancy and Jim Bernard, McHenry, *in memory of Skip and Jeff Bernard*
Dale Upperman and Debbie Battaglia, Cecil, Pa., *in memory of Joan Crawford and Denny Glotfelty*
Betty and Bert Baughman, Kensington, *in memory of Richard James*
Bob and Rayetta Beitzel, Oakland, *in honor of all their children and parents*
Grant and Jackie Callery, Bethesda
Mimi and Dave Demaree, Friendsville, *in memory of Denny Glotfelty*
Helen Earles, Mtn. Lake Park, *in honor of grandchildren Deja and Daniel Earles*
Leslie A. Ellis, *Baltimore, in honor of Zachary*
Deborah Frantz-Wine and Patricia Filsinger, Deer Park, *in memory of Ruth Filsinger, Mary and John Reardon, and Mick Filsinger*
Bill and Charlene Friend, Oakland, *in memory of Gerry Friend*
Mr. and Mrs. Larry Gallagher, Olney, *in memory of our veterans*
David and Mary Giger, Arlington, Va.
Tim and Sue Gnegy, Oakland, *in memory of our parents Harold E. and Jessie Gnegy and William R. Tasker; and in honor of all our men and women serving in the military around the world*
Bill and Laurie Grant, Oakland, *in memory of Anne Naylor Grant*
Sue Griffith, Mtn. Lake Park, *in memory of Dave Griffith*
Bob and Stephanie Gray, Swanton, *in memory of James W. Sayre*
Bob and Cyndie Johnson, Boonsboro
Gloria and John MacGowan, Swanton, *in memory of their parents*
Arzella T. Parsons, Oakland, *in memory of husband Dan*
Barbara Pritts, Deer Park, *in memory of Jonathon Pritts, Ralph "Grinny" Pritts, and Ralph E. Pritts Jr.*
Richard and Elaine Raesly, Frostburg
Robert J. Rockwell, Friendsville, *in memory of Harry Vitez*
Billy R. Sisler, Swanton, *in memory of Marie Sisler*
Thomas Alan Stark, Oakland, *in memory of his old friend, Steve Murray*
Emily Stonesifer, Oakland
Barbara, Rick, and Stasia Summerson, Ellicott City
Aaron and Erin White, Oakland, *in honor of Ingrid and Morgan White*
United Methodist Women, St. Paul's United Methodist Church, Oakland, *in memory of Judy Church*
D.W. and M.J Ashburn, Hagerstown, *in honor of their grandchildren*
Walter and Helen Atwill, Swanton
Debra Baird, Oakland, *in honor of Richard and Olive Baird*
Jalen and Abbi Beeman, Swanton, *in memory of Pops (Denny Glotfelty)*
Polly and Ed Blum, Mechanicsburg, Pa.
George and Sandy Carter, McHenry, *in memory of Helen Carter*
Carl M. and Dorothy Cathell, Oakland, *in honor of their grandchildren*
Mary Ann Crawford, Oakland, *in memory of Tom Crawford, M.D.*
Bill and Margaret Crawford, Bel Air
Walter and Helen DeBerry, Oakland
Nadine and Pam Deloach, Mtn. Lake Park, *in memory of Richard Deloach Sr.*
Rick and Donna Deloach, Swanton, *in memory of Richard Deloach Sr. and Freda Shoap*
Owen and Carole Frantz, Friendsville, *in memory of Bruce and Nellie Frantz*
Audrey Frazee, Friendsville, *in memory of Ray Frazee and Cynthia Thomas*
Norma and Lorraine Gnegy, Oakland, *in honor of their grandchildren*
Lynn and Stanley Grimm, Oakland, *in memory of Landon Boal*
Fred and Nancy Harmon, McHenry
Barbara Harrison and Dan Pierce, Bethesda
Ann and Fred Hewitt, Galesville, *in memory of Bea Shaw*
Bob and Julia Hoffmann, Oakland
Mr. and Mrs. Richard King, Oakland, *in memory of Randy King*
Dorothy E. Lohr, Swanton, *in memory of husband William Lohr Sr.*
John and Linda Maroney, Oakland, *in memory of their precious grandson Gavin Harvey, and in honor of Bryson and Graham Harvey*
Patricia Mash, McHenry, *in memory of John Mash and Bette Manown*
Wayne and Fran Nicholson, Oakland, *in honor of Darby, Kyle, Catherine, MacKenzie, Stephanie, Teresa and Benjamin*
Ronald and Kathleen Panzera, Columbia, *in memory of their son Michael*
Gary, Melissa, and Katelin Rank, Swanton, *in honor of Jackie Stuck, Amy Burgess, and Kim Weimer of Broad Ford Elementary School*
John F. and Nancy L. Ruff, Cumberland, *in memory of mothers Edna Ruff and Elizabeth Crawford, brother Roger Ruff, and granddaughter Emma Ruff*
Judi and Rick Schiff, Oakland
Ron and Ruth Shaffer, Berea, Ky., *in honor of Mildred Dunbar, our "GG," Natasha, Wesley, and Meghan Shaffer*
Allen and Stephanie Shirey, Sykesville, *in memory of Joe and Josie Butler*
Mr. and Mrs. Gordon Stetz, Oakland
David and Judy Sweitzer, Oakland, *in memory of their granddaughter Katelynn Sweitzer*
Gerald and Linda Thomas, Friendsville, *in memory of Ralph W. Hinebaugh and Samuel E. Thomas, and in honor of Jacob and Nicholas Bell*
George and Barbara Tichnell, Port Orange, Fla., *in memory of Frederick G. Tichnell, William M. Goldsborough, Jeffrey S. Tichnell, and Brian B. Wolfe*
Betty Wampler, Friendsville, *in memory of Danny Wampler*
Craig and Linda Wengerd, Norristown, Pa., *in memory of Michele Eggleston and Tim Humberson*
Glenn and Eva and children Linda Stanton, Lisa and Barry, and Aimee Whiteman, Sykesville, *in memory of Clayton, Irene, and Ronald Schroyer*
Don and Naomi Wolf, Oakland, *in memory of their parents*
Departments of Pupil Services and Special Education, Garrett County Board of Education
Woodsmen of the World Lodge 45, Friendsville, *in honor of Mary Frantz, WOW Lodge secretary*
Yough Glades Elementary School collection, *in honor of Teacher of the Year Robyn Nazelrod*
Anonymous, *in honor of Welch Boyer and in memory of Jean Simurda*
Anonymous, *in memory of Melvin, and Chris, and Timothy Schwing; in honor of Sally Schwing*
Anonymous, *in honor of our military and families*
Anonymous, *in memory of Alyssa Lyn Paugh*
Anonymous, *in honor of coal miners in Allegany, Garrett, Grant, and Tucker counties*
And eight additional anonymous donors

KELLER'S CHRISTMAS TREE FARM
1106 Brethren Church Road, Accident, MD 21520 • 301-746-8878
Farm Open Now thru December 23
Saturday 9 am - 5 pm
Sunday Noon - 5 pm
If our hours don't work for you, call for an appointment that fits your schedule.
• Cut your own fresh tree •
• Fresh, pre-cut trees will be available, starting at $15 •
• We have trees 10 ft. to 14 ft. tall too •
Follow Rt. 219 to Accident Bittinger Road. 1 mile east of town. Follow the signs to Brethren Church Road entrance.
Have a Real Tree Christmas!

Every $15 spent in our service or parts department puts in a ticket for a chance to
WIN:
1 million candlepower spotlight
Oil change – LOF
Pair of camouflage ratchet straps
Oil change – LOF
Car care bucket
Oil change – LOF
Now thru December 30, 2010. Winners will be announced on 12/31/10. Individual customers, no businesses.
301-334-2121 or parts 301-334-8500
Shaffer Oakland, MD FORD Ford MERCURY

MASTERMIND DESIGNZ
Signs • Banners
Vinyl Lettering • Logos
Graphics • Photography
240.321.4899

Virginia Man Charged With DWI, DUI

A Virginia man was arrested by Garrett County sheriff's deputies on several drinking and driving charges last Friday morning.

Glenn Edward Burden Jr., 52, Gloucester, was stopped for a moving violation at the intersection of Oak and Third streets in Oakland. Investigation reportedly revealed that he was driving under the influence of alcohol and prescription medication. He was also found to be driving on a restricted license.

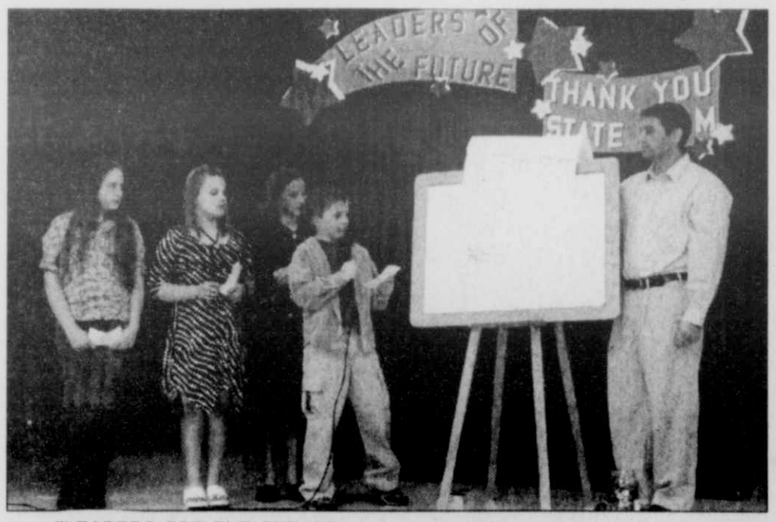
Burden was charged with failure to drive right of center, DUI, driving while impaired by alcohol, DWI by drugs, and violation of license restriction. He was taken to the Garrett County Jail to await a bond hearing.

Two Transported To GCMH After Single-Car Wreck

Garrett County sheriff's deputies investigated a single-vehicle accident that sent two people to Garrett County Memorial Hospital Tuesday evening.

Connie Lynn Schrock was traveling south on Garrett Highway in a 1996 Pontiac Grand Prix, when she reportedly lost control of the vehicle and struck a culvert off the southbound lane. The vehicle then continued south and struck four mailboxes before coming to rest in the center of Garrett Highway.

Schrock and passenger Tammie Gonzales, Gormania, W.Va., were transported to GCMH by Southern Rescue Squad. Charges are pending. Maryland State Police assisted at the 11 p.m. scene.





"LEADERS FOR THE FUTURE" is the name of a program that was recently held at Broad Ford Elementary School involving selected students in the fourth and fifth grades. According to program developer Jay Bonstingl of Columbia, the students who participated were those identified by their teachers as having leadership potential. "The program is not for the stars of the school, but those who have the potential to be," said Bonstingl. "Through this program, they learn what it takes to be a good leader and teammate." The 24 students selected were broken into six teams of four, and each group determined some kind of service project to plan and implement. At the conclusion they each made a formal presentation of their project and its results to parents and interested citizens. The projects included raising money to purchase new toys for the Dove Center, collecting toys for children in need, working to improve manners and behavior in the school and school cafeteria, raising funds for the county animal shelter, and providing homework help to the younger students. Pictured making its presentation above left is the team advised by teacher Dave Yoder. From left are Amy Schmidt, Rainey Norris, Brianna Welch, Quinn Iden, and Yoder. Pictured below with school principal Suzanne Sincell are Rob Michael, left, owner of the local State Farm Insurance agency, and Bonstingl. The program was made possible through a grant provided by State Farm. Above right are the fourth graders and their cooperating teachers. In the front row, from left, are Billy Sweitzer, Kaden Hebb, Jamie Kight, and Nick Friend. In the second row are Thomas Gank, Keegan Brooks, Michael Mayles, Audrey Lapp, Miranda Dillsworth, and Abby Kline. In the back are Bonstingl, teacher Robin Taylor, Nick Ponceroff, and teachers Romona Stevenson and Kim Weimer. In the photo below right are the fifth grade participants. From left, front row, are Thomas Ashby, Olivia Mortimer, and Casey Mankin. In the second row are Eli Ward, Rainey Norris, Quinn Iden, Megan DeBerry, and Bailey Brown. In the third row are Amy Schmidt, Ryan Hebb, Evan Colaw, and Brianna Welch. In the back row are teachers Amy Burgess, Dave Yoder, and Jessica Fratz, and Bonstingl.





Something to CROW about

Community, Recreation, Outreach, Winners

Friday, Dec. 3

Christmas Bazaar - Grantsville Elementary School, 6:00 - 8:30 pm. There will be snacks, kid craft table, Christmas music by Jimmy B and Santa will be there! 301-895-3111.

Friday, Dec. 3 - Saturday, Dec. 4

Christmas in the Village - Spruce Forest Artisan Village, Grantsville. Casually stroll through our candle-lit colonial village. Log cabin studios open, complimentary refreshments, creative holiday gifts, cookie art & storytelling, musical programs and more. Free. 301.895.3332.

Saturday, Dec. 4

4th Annual Our Town Theatre Christmas Market - St. Peter's Social Hall, Oakland, 10 am - 4 pm. Discover gifts by local artists, Fair Trade coffee, tea and chocolate. Savor Christmas Café and more. 301.334.5640.

Sunday, Dec. 5

Holiday Music Concert - 2:30 pm at Garrett College. Holiday music, new and old, from several countries.

What would you like to CROW about?
'Something to CROW about' is a promotion of the Garrett County Chamber of Commerce.
To submit information, contact Katie Tasker at **301-387-4386 ext. 106 or katie@garrettchamber.com**
Listen to WKHJ, the Train & WMSG for changes to these events.



6th Annual
Christmas on Alder St.
Downtown Oakland



Friday, December 10
ALDER ST
The lights are on 'til 9 p.m!
Carolers
Street Vendors
Complimentary Refreshments
Sales Events & Giveaways
Pet Photos
Gallery Reception
Gift Wrapping



Merry Christmas from the Gallery Shop
GARRETT COUNTY ARTS COUNCIL
206 E. Alder Street
Downtown Oakland
Fine Art & Quality Gifts from Local Artists.
Stocking Stuffers to Original Paintings and Photographs
Gift Certificates Available
Open 10am – 5pm Monday – Saturday
301-334-6580

PHOTOS WITH YOUR PETS
Friday, December 11
6 p.m. - 9 p.m.
Proceeds benefit: HART FOR ANIMALS



Chamilia–Buy 4 beads, get a FREE Chamilia signature snap-clasp bracelet
•She Beads Trunk Show
•Light Refreshments
SE 24
Individual Style
Art • Frame • Jewelry • Gifts
Studio 24E
210 East Alder
Downtown Oakland
301-334-4111
www.studio24e.com

The ROSE TRELLIS
Gifts & Crafts Collectibles
25% Off STOREWIDE
McCall's Candle of the Month
"Christmas Jingle"
25% OFF
232 East Alder St., Oakland
301-533-4445

Winter Greetings from The Painted Cupboard
Fill your home with candles, quilts and all things country
The Painted Cupboard
25% OFF All in-stock items
215 E. Alder St., 301-533-0097

Marvin's
301-334-9211
200 East Alder St.
SANTA SALE
Selected items
20%-50% Off!

We're Still Here!!!
Stop in and see our most extraordinary collection
Diamond Stud Earrings
Fashion Rings
Pendants
Check out our selection of Pre-Owned Antique Wrist & Pocket Watches
Our Own Personal Watch Line
~Solid stainless steel cases
~3-year warranty
~Swiss movements assembled in the U.S.A.
~Men's & Women's
Helbig Jewelers
223 East Alder St., downtown Oakland
301-334-2610
Full service watch & jewelry repair– all work is done right here!

Nolan Salon
Goodies to munch
Crafts for Kids!
Sign up for our Door Prize!
Fun for Everyone
212 East Alder St • 301-533-0533

Opportunity for Compromise...

Just before press time this morning, it was reported that President Obama seems ready to agree to keep the Bush-era tax rates in place for everyone at least temporarily, including the wealthy, with no New Year's increases. While continuing to be in the midst of an economic downturn, but with some indicators finally turning in a positive direction, it would not seem prudent to allow the current tax rates to expire and thus risk a backslide.

Many of those whose political philosophy lies to the far left – who are afflicted with the same tunnel vision of those to the far right – cannot get beyond their impression that the Bush tax rates do nothing but further line the cash-laden pockets of the nation's greediest, wealthiest, most uncaring individuals, those commonly referred to as the "fat cats."

There is indeed a percentage of the nation's wealthiest people who deserve this description, but there are millions of other people who unfairly fall into the "fat-cat" category based on the numbers. These are primarily small and not-so-small business owners, those who provide most of the jobs in our economy. With the lack of jobs being the primary negative economic indicator right now, it makes no sense to put a damper on what little job growth there is by effectively raising the taxes of the business owners.

On the other hand, it also makes no sense to cut off the unemployment benefits of several million Americans, which the now-Republican House has decided to do, claiming that the nation can no longer afford them. From a moral perspective, the government cannot simply cut these people loose and expect them to somehow survive without financial help. While there are always going to be deadbeats who have no intention of ever working and take every advantage of the system, many of our unemployed fellow citizens have lost their jobs because of the economy, and are going out every day trying to land a job. It has been reported that for every job that is currently available in the country, there are five people needing that job. Also, to cut off benefits during the holiday season is like rubbing salt into a wound.

In addition, from a purely economic viewpoint, it also makes sense to continue to provide these benefits. The people receiving them are certainly not squirreling the money away, but are almost without exception immediately spending it to cover their bills, which pumps several billion dollars right back into our struggling economy.

So there seems to be a golden opportunity here for a compromise between the House of Representatives and the White House. It is hoped that such comes to fruition soon.



Letters to the Editor

Writers of letters to the editor are reminded that letters will not be published if they exceed 400 words, do not include contact information, and/or are deemed to be libelous.

Editor's note: The writer of the following letter to the Garrett County commissioners-elect requested that it appear in this column.

Commissioners-elect Raley, Gatto, and Crawford:

Nearly two years ago, the planning commission made a request to the commissioners that a moratorium on the siting and construction of industrial wind turbines be undertaken. The purpose of the moratorium was to provide the commissioners with a thorough and comprehensive review of major issues, including the very efficacy of industrial wind power, along with public health and safety concerns surrounding this matter, so that an informed policy process would be forthcoming. The commissioners refused this request by the commission and several citizens on more than one occasion.

The matter remains unresolved, and the industrialization and destruction of Backbone Mountain is nearly complete. Other projects along Four-Mile Ridge and elsewhere are in various stages of review and ultimately approval.

Few would argue that recent election results were a manifestation of serious concern about this issue. The ball is now in your court.

Therefore, it is respectfully requested that, upon your swearing-in as independently elected commissioners, you immediately introduce a resolution to cease and desist any and all permits/approvals related to the siting and construction of industrial wind turbines. No more time is needed to take this matter under advisement, as it has been discussed and debated for nearly seven years. Time is of the utmost importance before our mountain culture is forever destroyed. You have the legal authority to halt further devastation and exploitation of our Appalachian way of life by doing the right thing. All that remains is to do it.

Niccolo Machiavelli, in a 15th century treatise on the nature of public service, said it best:

"It must be considered that there is nothing more difficult to carry out, nor more doubtful of success, or more dangerous to handle, than to initiate a new order of things. For the reformer has enemies in all those who profit by the old order, and only lukewarm defenders in all those who would profit by the new order, this lukewarm-ness arising partly from fear of their adversaries, who have the laws in their favor; and partly from the incredulity of mankind, who do not truly believe in anything new until they have had actual experience of it."

Thank you for your consideration,
John N. Bambacus
Friendsville

To the Editor:

More than 14 years ago we built a home in Garrett County. We chose it for its natural beauty, quietness, and most of all, for the wonderful view we had of the mountains. Until this past summer, we felt we had such a paradise.

Now where we once could see the mountain ranges and breath-taking sunrises, we now see wind turbines. On a clear night where we used to see the moon and stars, we see the blinking red lights on the turbines.

So to those who promoted and brought these mountaintop monstrosities to Garrett County, I say thanks... thanks a *lot*.

Jo Ann Dzierski
Herrington Manor Road

To the Editor:

I'm glad so many people, along with the editor, are paying close attention to the words and actions of Chief Oil and Gas. We all must be aware of corporate shenanigans here on our doorstep, again. If you believe they are acting in good faith, go buy the Brooklyn Bridge, too.

I've seen three one-hour shows about problems in other states – Montana, Texas, and Pennsylvania – and it's the same story everywhere. For the company to say that we won't have the same problems here is ridiculous. We have the same geological structures, or they wouldn't be interested in drilling here. To think you could drill through the ground, set off explosions below, and not affect the land and water they drill through is bizarre. The underground formations are a jumble of cracked rock with water in between.

One thing that really gets my attention – The energy plan devised by then Vice President Cheney and friends directly exempted "fracking" from the safeguards of the Clean Water Act. That should put everyone on high alert.

This situation is so serious for the future health and beauty of Garrett County that we should all fill our properties with signs – sold nationwide – that read "Don't 'Frack' With Our Water'." If you think wind turbines ruin the view, how about gas burn-off flames, scalped land, and pot-holed roads, compounds filled with chemical tanks, no emergency safeguards, etc., and for only 20 years of gas? Does that really help our grandchildren?

Foreign fuel costs are a great part of our debt, and the world is running out of them, which is why we have the dangerous and dirty new ways of drilling. The "Debt Fueled-Easy Money" bubble has burst, so let's go "green" and create jobs through sound innovation.

I sure hope President Obama will stick up for the middle class and say no to the Republicans when it comes to continuing tax breaks for the wealthy. And, I don't want to hear class warfare here – the wealthy class won already. In the 20 years since Reagan, the percentage of money held by the wealthy has gone from 5% to 80%. God help the poor and the middle class.

Sincerely,
Cynthia S. Knight
Grantsville

To the Editor:

I live in New York state now, but I spent the first 18 years of my life in Garrett County. Later, although I lived and worked in the Baltimore area and my husband-to-be was from Baltimore, when I decided to get married, Garrett County was my choice for the wedding. I still have family and friends in the county, so I have a great deal of interest in the area.

I was recruited to New York in 1982 for a great journalism job, and once I saw the beautiful rolling hills and mountains, it reminded me so much of Garrett County, I knew I would feel comfortable. So my husband and I have been here since.

My point in writing is not to provide my life story, but some background and say I've done my gas drilling research. New York's Catskills, where we live, is like Garrett County in its beauty, but it's also like Garrett County because many city people are drawn here. It offers a respite from their hectic lives because of its beauty. Both areas count on those tourism dollars. Both, too, are being asked to deal with the Marcellus shale problem, whether to fight it or let the big natural gas companies ruin its beauty, air and water, and, therefore, its citizens' health and that of its pets, livestock, fish and aquatic life, and animals in the wild.

To me, it's a no-brainer, sinful. But don't take my opinion or rely on my research. Get on the Internet or go to the library and find some of the tons of information out there. I know a lot of people have been offered money to let the gas people rip up their roads and land with humongous trucks and equipment, not to mention the drilling, blasting, constant noise and toxic chemical mix hydrofracking uses, because that's what will happen no matter what the slick company people tell you and the pretty pictures they flash. Is it worth it? In that case, it all comes down to greed, doesn't it?

Your newspaper has a responsibility to get out and visit neighboring Pennsylvania and West Virginia, which have already seen the negative effects of gas drilling down in the earth thousands of feet. Do some real reporting, and print some real photos from places in those states that have already suffered.

Mary Humberson DeCicco

To the Editor:

Professor Gates is correct (letters to the editor, *The Republican*, November 29). Industrial wind is too inefficient and too taxpayer expensive to be worth it, and it is time for the public to take another look.

A recent White House memo released by the *Wall Street Journal* revealed how much the public is paying for wind turbine installations – a whopping 65%. With five-year double depreciation and other perks, the industry has only 11% of "skin in the game," according to the Office of Management and Budget and the Treasury, cited in the president's briefing. The people put up the majority of the money, but have no equity, as the briefing paper states.

As Gates points out, lacking base-load capacity, wind depends on immediately available backup energy when the wind fluctuates. This takes wind out of play in reducing greenhouse gasses because most of the time the backup is based on combustion of fossil fuel, and the turbines only produce approximately 30% of their rated capacity.

Add to this the cumulative loss of forest cover on highland ridge tops, ever increasing mortality to songbirds, raptors, and bats, and loss of the visual character of our mountains.

Industrial wind makes no sense. It functions as a tax-avoidance scheme for big companies.

If you or your organization would like to know more, call 304-567-2602, and we will put you in touch with one of our speakers.

Larry Thomas
President,
Allegheny Highlands
Alliance
Circleville, W.Va.

To the Editor:

I would like to encourage everyone to attend Joy of Christ at the former armory in Oakland. This year, Joy of Christ is fortunate to have Scott Humston perform. While billed as a "magician," he is a Christian, and makes it clear that he does sleight of hand tricks in which he will spread the Gospel.

He took over New Dimensions Evangelism from Felix Snipes, and in the last 25 years over 200,000 people have made decisions for Christ. Besides being an outreach, his shows are just plain fun! He also uses puppets, comedy, and audience interaction to create a show you won't forget! He has performed at the White House, and even Charles Stanley, pastor of First Baptist Church of Atlanta, recommends his ministry.

Most of his shows are in the Southeast, and this is his first show in this area. I was able to see one of his rare northern shows in Pittsburgh in March, and I think anyone would enjoy his performance. At that show, he was at a Christian school teaching about attitudes. He used an optical illusion to "blow up" and then "shrink" the principal's head!

Scott and I were both students at Trevecca Nazarene University in Nashville. I am honored to be his friend, and I'm very excited that he is going to be in Oakland.

He will be performing at 7 p.m. next Monday, Dec. 6. It is free, and there is a free meal for all who come out. Before Scott's show there will be others performing, so be sure and come out at 6:30. You'll leave the show having had a great time and will know why you shouldn't touch the candy cane!

For more information on Scott, go online to www.scotthumston.com.

Jennifer Short
Terra Alta, W.Va.

Community Calendar

MEETINGS

The **Garrett County Amateur Radio Emergency Service** (GCARES) will hold its year-end holiday meeting at the China Wok in Oakland at 7 p.m. on Monday, Dec. 13. All amateur radio operators from Garrett County and adjacent counties are invited to this festive occasion. The restaurant is in the Genus Center, which is located along Route 219 near the traffic light at Wal-Mart.

The Garrett County Weight Loss Surgery Support Group for those interested in or who have had weight loss surgery meets at the Community Building at Garrett County Memorial Hospital every other Saturday morning at 10 a.m. The next meeting is scheduled for Dec. 11. For more information, persons may visit gcwlssupport.com.

The **New Image Weight Loss Surgery Support Group of Western Maryland** meets the second Tuesday of each month at 7 p.m. in the auditorium at Western Maryland Regional Medical Center, Cumberland. For more information, persons may call 240-964-8416 or 240-964-8420.

Alcoholics Anonymous meets every Saturday and Sunday at 10 a.m.; Sunday at 6 p.m.; Monday at 7 p.m. and 8 p.m.; Thursday, Friday, and Saturday at 8 p.m.; Wednesday at noon; and Tuesday at 7:30 p.m. at the Liberty Club, 125 Liberty St., Oakland; and Wednesday at 8 p.m. at St. Mark's Lutheran Church, Oakland. The McHenry chapter of AA meets Tuesdays at 8 p.m. at Deep Creek Baptist Church along Rt. 219 across from Uno's.

Alcoholics Victorious will meet every Thursday at 6 p.m. at the Liberty Club on Liberty Street in Oakland. For more information, persons may call 301-501-1238.

Oakland Al-Anon Family Group meets at 125 Liberty Club, Oakland (use side entrance), every Monday at 8 p.m.

Bruceton Al-Anon Family Group meets at Bruceton (W.Va.) United Methodist Church Thursdays at 7 p.m. Entry is through the side door.

Narcotics Anonymous (NA) meets every Wednesday at 8 p.m. at the 125 Liberty Club, located along Liberty St. in Oakland. Persons may call 301-334-1298 for more information.

CHURCHES

The **Mount Storm (W.Va.) Methodist Church** will host an **"Old Tyme Sing Along"** this Saturday, Dec. 4, at 5 p.m. Anyone wishing to be a guest singer is asked to call Debbie at 304-693-7074.

The **Mount Storm (W.Va.) Methodist Church** will host the **Antioch Bell Choir** on Sunday, Dec. 12, at 7 p.m. Refreshments will be served.

Lakeside Assembly of God will hold a **welcome luncheon for the new pastor**, Rev. Dennis J. Caton, and his family on Sunday, Dec. 12, following the morning worship service, which begins at 10:30 a.m. The public is invited to attend the service, stay for lunch, and join the congregation in welcoming the Catons to the area.

MEALS

The Apostolic Church, located at the corner of G Street and Rt. 135 in Mtn. Lake Park, will serve **turkey dinners** this Saturday, Dec. 4, from 11 a.m. to 6 p.m. The menu will consist of baked turkey, dressing and gravy, real mashed potatoes, green beans, applesauce or sauerkraut, dessert, and a beverage. The cost is $8 for adults and $5 for children. Persons may eat in or take out meals. Deliveries are available in the Mtn. Lake Park/Oakland area by calling 301-334-5873.

Try our Want Ads. They Pay.

Senior Citizens' Menus

Community Action's Area Agency on Aging Senior Nutrition Program menus for the week of Dec. 6–10 are as follows:

Monday – Juice, chef's choice meat, mashed potatoes, green beans, whole wheat bread; peaches, 1% milk.

Tuesday – Juice, coleslaw, lima bean soup, BBQ pork on bun, applesauce, 1% milk.

Wednesday – Juice, meatloaf, baked potato, broccoli, whole grain bread, fruit, 1% milk.

Thursday – French Day – Apple juice, chicken Francaise, rice, roasted vegetables, crusty French bread, fruit w/cheese cube, French apple cake, 1% milk

Friday – Garbanzo bean salad, fish, mac & cheese, stewed tomatoes, pears, 1% milk.

Coffee or tea served with all meals.

Reservations for meals are required. Meal reservations and cancellations are to be made at the nutrition site or senior center prior to the next service day. Reservations or cancellations may be made no later than 9 a.m. on the service day if absolutely necessary. Individuals who are able to give the full cost of the meal are encouraged to do so; however, all contributions are welcome. Days of congregate meals and telephone numbers of individual sites follow: Grantsville Senior Center, Grantsville, Tu, W & Th, 301-895-5818; Kitzmiller Community Building, Kitzmiller, W & F, 301-453-3445; Mary Browning Senior Center, Oakland, M, W & F, 301-334-9431, ext. 134; Swanton Community Building, Swanton, M & Tu, 301-387-9191; Friendsville Community Building, Friendsville, M, Tu & W, 301-746-5300.

Please note that home-delivered meal clients receive the same menus. **Menus subject to change. Check with your site manager if necessary.**

The Republican
(USPS 462-240)
Postmaster: Undeliverable copies or change-of-address notices are to be sent to: *The Republican*, P.O. Box 326, Oakland, MD 21550-0326.
DONALD W. SINCELL
Editor
LISA ROOK
Advertising Manager
ELLIE PAUGH
Circulation Manager

The Republican was established in 1877. It is the oldest newspaper published in Garrett County.

Entered at the Post Office at Oakland, Maryland 21550, as second class mail matter.

The Republican is published by the Sincell Publishing Co. Inc., every Thursday at *The Republican* Building, Oakland, at the following rates of subscription:

Maryland:
One copy, one year $28.62
One copy, 6 months $21.73
One copy, 3 months $18.55
(Includes Maryland Sales Tax)
Out of State within 200 miles:
One copy, one year $27.00
One copy, 6 months $20.50
One copy, 3 months $17.50
Farther than 200 miles:
One copy, one year $29.50
One copy, 6 months $23.50
One copy, 3 months $20.50
Armed Forces Personnel
One copy, one year $27.50

Remittances may be made by credit card, bank draft, money order or personal check to the above mailing address.

IMPORTANT – When changing address, send the old address as well as new; allow two weeks for first copy to reach new address.

ADVERTISING DEADLINE: 5 p.m. Tuesday. Rates made known upon application. Phone 301-334-3963.

Letters to the Editor policy: All letters to the editor must be signed, and must be 400 words or fewer. The editor reserves the right to choose which letters will be published, and/or to require further identification of the writer. Libelous letters will not be printed.

The Republican assumes no financial responsibility for typographical errors in advertisements, but will reprint that part of an advertisement in which the typographical error occurs. Errors must be reported at once.

Editorial news or advertising matter originating in *The Republican* may not be reproduced by photographic or other means without prior written arrangement with the Sincell Publishing Co. Inc.

TELEPHONE 301-334-3963
FAX 301-334-5904
e-mail:
newsroom@therepublicannews.com
advertising@therepublicannews.com
Visit our web site at:
therepublicannews.com
GRANTSVILLE OFFICE
Telephone & Fax 301-746-8223
Closed Saturday & Sunday

The Republican ESTABLISHED 1877

Subscription Rates

The Post Office requires publishers to have the subscriptions of all newspapers distributed through its office paid in advance. Subscription rates are listed below. Please make all remittances payable to *The Republican*.

All Maryland (Includes Maryland Sales Tax)
One year $28.62
Six months 21.73
Three months 18.55

Postal Zone 1 & 2 (within 200 miles)
One year $27.00
Six months 20.50
Three months 17.50

Zone 3 & Beyond (over 200 miles)
One year $29.50
Six months 23.00
Three months 20.50
Armed Forces (1year) $27.50

Name_____
Address_____
City_____
State, Zip_____

Send the completed coupon and your check made payable to *The Republican* to:
The Republican
P.O. Box 326, Oakland, MD 21550
Please allow 2-3 weeks for delivery of first issue.





Deep Creek Marina Named Top 100 Dealer

Deep Creek Marina has recently received an award recognizing the company as a Top 100 Dealer. Last month at the Rosen Plaza in Orlando, Fla., Adrian Spiker, general manager of Deep Creek Marina, accepted the award sponsored by the magazine Boating Industry.

This marks the magazine's sixth-annual listing of Top 100 Dealers, which is "a much needed guide to those dealerships that provide their boating community with an industy-leading sales and service experience," said Matt Gruhn, editorial director and publisher of Boating Industry.

This marine dealer ranking compiles a group that collectively generates more than $879 million in annual retail sales, accounting for 2.9 percent of the overall U.S. boating market.

Over the past few years the industry has experienced losses of 30 percent in annual sales. The Top 100 Dealers, however, have lost only 14.5 percent of their average generated revenue.

While the numbers associated with these dealers may seem large the rankings are not solely based on volume of sales. Gruhn claims that selection for the rankings is based on overall business operations, customer service, marketing, and professionalism.

The 2010 Top 100 Dealers employ a combined 3,900 people and operate 244 retail locations across North America.

"This is such an honor to be considered among the best in the marine industry. There are so many great dealers in North America. To be considered as one of the best is very huge for our business," stated Spiker.



HOUSE OF HOPE DONATION MADE – Following a recent special promotion, Mankamyer Chiropractic & Rehabilitation P.C. of Grantsville made a donation to the House of Hope. During the first two weeks of November, any new patient who brought in two nonperishable food items received an initial consultation and examination at no cost. The donation included 160 food items and cash as well. Pictured above are Sue McQuaid of the House of Hope, Dr. Kenneth Mankamyer, and Schooner, the office therapy dog (a goldendoodle). The House of Hope has four pantries in the county, which are located in Bittinger, Hoyes, Deer Park, and Oakland.

Town Hall

OAKLAND

The monthly town council meeting is slated for Monday, Dec. 6, beginning at 7 p.m. with a special presentation by Ethel Rae Snyder about serving on the Oakland Zoning Board of Appeals for over 20 years. Fred Gregg will give the economic development report following her presentation.

The meeting will continue with the approval of the November meeting's minutes, financial reports and utility bill adjustments. Also to be discussed are energy saving performance contracting with Honeywell, MDE issues concerning the total maximum daily load, and the Catholic cemetery. The meeting will close following the approval of bills and committee reports.

Man Charged With Assault, Reckless Endangerment

An Oakland man has been charged with several counts of assault following a dispute at a Steyer Gorman Road residence last Friday. Garrett County sheriff's deputies were the investigating officers.

It was revealed that Timothy Morris Tichinel Sr., 40, reportedly pointed a loaded shotgun at a 30-year-old male and his 7-year-old son. A warrant was obtained for Tichinel's arrest charging him with two counts of first-degree assault, two counts of second-degree assault, and three counts of reckless endangerment.

He was located on Saturday at a residence in Kitzmiller and taken to the District Court commissioner's office, where he was held on $25,000 bond.

PEET DRYER
Stop in and check out the new selection of dryers now in stock!
STOMPERS
"Clothes for your Feet!"™
1429 Maryland Hwy., Mtn. Lake Park
301-334-6112
Tues. thru Fri. 10-5:30; Sat. 10-3
PEET and the PEET Dryer logo are registered trademarks of PEET Shoe Dryer, Inc.

Pitty Pat LLC
House Made Pasta & Desserts
Restaurant & Lounge
Fine Food — Casual Dining
Chef Robert Miller
Located along Rt. 7 in Corinth, WV • 304-789-2424
WINTER HOURS: 5 p.m. - 10 p.m. Wednesday thru Sunday

DINNER SPECIALS
Every Sunday Night – PRIME RIB
8 oz. Prime Rib with salad, vegetable and one side and house made Maple-Apple Bread Pudding $15.95
Every Thursday Night – EARLY BIRD SPECIALS
between 5 p.m. and 7 p.m.
Soup or Salad, Choice of three entrées w/side and dessert $13.95
Every Friday Night – 50¢ wings and $1.75 domestic beer
between 5 p.m. and 10 p.m.
BOOK YOUR CHRISTMAS PARTY NOW! We Cater!
COME WATCH THE GAMES WITH US!
Two 46" HD TVs Plus Game Day Specials!
WV Mountaineer Games – $1.75 Domestic Beer and Bar Appetizer Specials
NFL Sunday Ticket – Bar Appetizer Specials, 1-8 p.m.
TAKE-OUT AVAILABLE – View our menu at: pittypatllc.com

There's No Place Like Home for the Holidays
Overlook Ridge
AT DEEP CREEK LAKE
A New Premiere Community
Beautiful Lake View Lots with Boat Slip starting at $219,900
Complete Home Packages (House, Lot and Boat Slip) starting at $485K
Custom Homes with your selections
Call Gardner Homes
410-647-2858
Directions: From Route 219 South take Leo Friend Road to the Overlook Ridge entrance.
Secure your lot today!

TEAM ONE AUTO MALL
Oakland, MD
OnStar & Roadside Assistance
5 Year 100,000 mi. new car warranty!
WE'RE GIVING BACK THIS HOLIDAY SEASON!
0.0% up to 60 months on selected vehicles

11 Chevrolet Cruze LS
NOW $17,590*
4 dr., 1.8 L. 4 cyl., AT, A/C, PW, PL, tilt, AM/FM/CD, keyless entry & more. #11288

$50.00 to Military Families Support Group – or – the Charity of your Choice with Every New & Used Vehicle Sold

11 Chevrolet Colorado Ext. Cab 4x4
NOW $20,590
W/T pkg., 2.9 L. 4 cyl., 5 spd., A/C, AM/FM, locking rear diff. & more. #11209

11 Chevrolet Malibu LS
NOW $20,690
2.4 L. 4 cyl., AT, A/C, PW, PL, tilt, CR, OnStar, Bluetooth and much more. #11059

11 Chevrolet Silverado 1/2 T. Reg. Cab 4x4
NOW $20,990
W/T pkg, 4.3 L. V6, AT, A/C, AM/FM/CD, locking rear diff., & much more. #11296

11 Buick LaCrosse CXL AWD
NOW $32,490
3.6 L. V6, AT, A/C, PW, PL, tilt, CR, heated leather seats and more. #11317

Food Drop-Off Location for Local Food Banks

11 Chevrolet Avalanche LS 4x4
NOW $34,990
5.3 L. V8, AT, A/C, PW, PL, tilt, CR, AM/FM/CD, tow pkg. & more. #11097

11 Chevrolet Traverse LS PKG. AWD
NOW $29,490
3.6 L. V6, AT, A/C, PW, PL, tilt, CR, AM/FM/CD, Bluetooth & more. #11221

11 Chevrolet Silverado 3/4 T. Crew Cab 4x4
NOW $40,990
W/T pkg, Duramax Diesel, AT, A/C, AM/FM/CD, tow pkg., locking rear diff. & more #11177.

*Prices do not include sales tax or MVA fees. Prices on 2010 trucks include $1,000 Ally Fin. Downpmt. Assist. Prices on 2011 trucks include $2,005 Ally Fin. Downpmt. Assist. Must finance thru Ally Fin. to qualify. See dealer for details. Prices good through 12-31-2010.

Holiday Deals on Pre-Owned Vehicles!

10 Volkswagon Jetta Sedan 2.5 — #779151, auto, A/C, PW, PL, tilt, CR, AM/FM/CD, rear defroster, Silver, 32,000 mi. — $14,900
10 Chrysler Town & Country Van — #778791, 6 cyl., auto, A/C, CR, 7-pass., PW, PL, tilt, 20,000 mi. — Only $18,990
10 Buick Lucerne CXL — #778831, V6, auto, A/C, leather, PW, PL, tilt, CR, power seat, 18,000 mi — $25,900
10 Buick Enclave CXL — #779111, V6, auto, A/C, leather heated seats, pwr. seat, sharp! Only 24,000 mi. — 35,400
10 Chevrolet Camaro SS — #111561, RS pkg., V8, 6 spd., sunroof, leather, PW, PL, tilt, CR, Red w/ Black stripes, only 3,500 mi. — 33,900
09 Pontiac Torrent AWD — #779031, V6, auto, A/C, PW, PL, tilt, CR, alum. wheels, luggage rack, Gray, 41,000 mi. — $17,390
09 Pontiac G5 — #778641, 4 cyl., auto, A/C, PW, P/L, power mirrors, tilt wheel, AM/FM/CD, rear spoiler, Silver, 31,000 miles — $10,900
09 Chevrolet Traverse AWD LS — #779211, V6, auto, A/C, PW, PL, tilt, CR, 8 pass., Gray, 25,000 mi. — $24,990
09 Mercedes-Benz C300 — #778901, 3.0 L. 6 cyl., auto, A/C, leather, sunroof, alum. wheels, loaded! 24,700mi. — $26,900
09 Chevrolet Silverado 1500 Crew Cab LTZ 4WD — #105822, 5.3 L. V8, auto, A/C, leather, heated seats, sunroof, PW, PL, tilt, 20" chrome wheels, CR, spray-in bedliner, 19,000 mi. — $32,500
08 Mercury Mountaineer Premier AWD — #111621,V8, auto, A/C, power heated leather seat, sunroof, PW, PL, tilt, CR, running boards, White Diamond, only 20,000 mi — $24,900
08 BMW 335xi Coupe — #112031, AWD, 6 cyl., 6 spd. manual, sunroof, heated leather seats, 46,000 mi. — $26,900
08 GMC Sierra 2500 SLE Ext. Cab 4WD — #105981, 6.0 L. V8, auto, AC, PW, PL, tilt, CR, alum. wheels, hard tonneau cover, White,16,000 mi. — $30,900
08 Chevrolet Cobalt Sport Coupe — #779131, 2.2 L. 4 cyl., auto, A/C, leather seats, SS spoiler, sunroof, custom wh., super sharp! 43,000 mi. — 10,900
08 Nissan Altima — #112251, 2 dr. coupe, 4 cyl., 6 spd. manual, A/C, PW, PL, tilt, CR, 25,000 mi. — $16,900
07 Chrysler Pacifica AWD — #110911 [illegible], auto, A/C, leather heated s[illegible]enter buckets, PW, PL, PS, [illegible] liftgate, 53,000 mi. — $15,900
08 Honda Civic SI — #105152, 6 spd. manual, rear spoiler, sunroof, PW, PL, tilt, CR, Silver, alum. wheels, 36,000 mi. — $14,900
07 GMC Yukon Denali XL AWD — #110251, V8, auto, climate control, navigation, sunroof, hdt. leather seats, rear entertainment, chrome whs., White, Tan leather, 48,000 mi. — $36,900
06 GMC Sierra 1500 SLE Ext. Cab 4x4 — #110921, 5.3 L. V8, auto, A/C, PW, PL, tilt, CR, 20" alum. wheels, Line-X spray-in bedliner, Gray, 38,000 mi — $21,900
05 Toyota Sequioa Limited 4WD — #779052, V8, auto, A/C, heated leather seats, sunroof, running bds., tow pkg., PW, PL, tilt, CR, Black, Gray leather, 68,500 mi. — $23,490

TEAM ONE AUTO MALL
Oakland, MD
Mon.-Thurs., 8-7; Fri., 8-6; Sat., 8-2
12899 Garrett Highway, Oakland, MD
Across from Wal-Mart Super Center. Minutes from Deep Creek Lake
Chevrolet An American Revolution
BUICK The Spirit of American Style
GMC We Are Professional Grade
We Are All-American and Proud Of It!
Look for our Giant Flag!
We support our country, troops & veterans with pride and honor.
www.teamoneauto.com
301-334-9494•800-458-6695

OBITUARIES

BOWSER, E. Jane, 86, Mtn. Lake Park.

BRADEN, Frank W. Jr., 77, Deep Creek Lake, Elkridge, and St. Kitts, West Indies.

MOON, Ralph M., 77, Oakland.

REAMS, Kenneth E., 55, Grantsville.

RIDDER, Ray H., 92, Oakland.



FRANK W. BRADEN JR.

Frank Wheeler Braden Jr., 77, a resident of Deep Creek Lake, Elkridge, and St. Kitts, West Indies, a lawyer practicing law in Montgomery County for 31 years, died Thursday, Nov. 25, 2010, at Howard General Hospital after a three-year battle with cancer. He was a resident of Maryland since 1955.

Mr. Braden graduated from Lafayette College in 1955 with honors in military studies, after serving with the Merchant Marines. He then joined the U.S. Army, serving for two years in Korea as a first lieutenant. Upon returning from Korea, he attended and graduated from Georgetown University School of Law, receiving a doctor of juris prudence.

Mr. Braden practiced law throughout the District of Columbia and the state of Maryland, where he served many years as a member of the Maryland State Grievance Commission. He was the managing partner in the firm of Schroeder, Ryder and Braden, Rockville.

He was a member of Sigma Nu Fraternity and St. John's Lutheran Church, Columbia.

Mr. Braden's many interests included boating, world travel, woodworking, storytelling, theater, and the arts. He was an avid Redskins fan.

He is survived by his wife of 54 years, Joan K. Ebner Braden; two daughters, Elizabeth Joan Braden-Bugenhagen, Rosehaven, and Melinda Lee Braden, Ellicott City; two grandsons, Peter and Nathan Bugenhagen; one son-in-law, Karl Bugenhagen; and one brother, Rev. Robert Braden Sr., Damascus.

A memorial service in celebration of Frank Braden's life will be held at 1:30 p.m. on Saturday, Dec. 4, at St. John's Evangelical Lutheran Church, 6004 Waterloo Road (Rt. 108), Columbia.

The family requests that in lieu of flowers, contributions be made to the American Institute for Cancer Research at AICR.org.

(Paid Obituary)



RALPH M. MOON

Ralph Manuel Moon, 77, Oakland, passed away on Thursday, Nov. 25, 2010, at Monongalia General Hospital, Morgantown, W.Va.

Born July 2, 1933, in Deer Park, he was a son of the late Albert Manuel and Hallie Pearl (Fulmer) Moon. Ralph was also preceded in death by two brothers, Clifford Lloyd Moon and Earl Andrew Moon.

Ralph was a coal miner.

He is survived by two brothers, George A. Moon and Luther Moon, both of Oakland; and two sisters, Jeanette Steyer, Oakland, and Anna Burrell, Deer Park.

Friends were received at David A. Burdock Funeral Home, Oakland, where a service was conducted on Sunday, Nov. 28, with the Rev. Barbara Rexrode and Rev. George Tichinel officiating.

Interment was held in Pleasant Valley Cemetery.

Online condolences may be made to the family at www.burdockfuneralhome.com.

(Paid Obituary)

RAY H. RIDDER

Ray Homer Ridder, 92, Oakland, passed away on Monday, Nov. 29, 2010, at his residence.

Born Jan. 17, 1918, in Oakland, he was a son of the late Ernest R. and Sarah D. (Baker) Ridder. Ray was also preceded in death by four brothers, Wilbert "Pete" Ridder, Archie Ridder, Harland Ridder, and Carl Ridder; three sisters, Blanche Helbig, Ailene Harvey, and Lucille Novak; and one granddaughter, Abigail Christina Ridder.

Ray was a retired dairy farmer and a lifelong member of St. John's Evangelical Lutheran Church of Red House.

He is survived by his wife of 67 years, Claretta (Lloyd) Ridder; two sons, Richard Ridder and wife Paula, New Creek, W.Va., and Thomas Ridder and wife Joyce, Oakland; one daughter, Jean Grieser and husband Thomas, Virginia Beach, Va.; two sisters, Ruth Jackson, Grantsville, and Ethel (Ridder) Cosner, Oakland; five grandchildren; and three great-grandchildren.

Friends were received at David A. Burdock Funeral Home, Oakland.

A funeral service was conducted today, Dec. 2, at St. John's Evangelical Lutheran Church of Red House, with the Rev. Sally Bartling officiating.

Interment was held in St. John's Lutheran Cemetery.

Expressions of sympathy may take the form of a contribution to Hospice of Garrett County, P.O. Box 271, Oakland, MD 21550; or St. John's Evangelical Lutheran Church, 3301 Garrett Highway, Oakland, MD 21550.

Online condolences may be made to the family at www.burdockfuneralhome.com.

(Paid Obituary)



KENNETH E. REAMS SR.

Kenneth Edwin Reams Sr., 55, Grantsville, peacefully went to be with his Lord and Savior on Sunday, Nov. 28, 2010, surrounded by his wife and children.

Born July 8, 1955, in Oakland, he was a son of Nina (Ream) Reams, Oakland, and the late Gerald Reams. He was also preceded in death by one brother, Carroll Douglas Reams, on Nov. 18, 2010.

Ken was an equipment operator for International Union of Operating Engineers, Local 77. He was a 1973 graduate of Southern High School and a member of the International Union of Operating Engineers, Local 77.

In addition to his mother, he is survived by his loving and devoted wife of nearly 22 years, Marla (Finzel) Reams; three children, son Kenny Reams Jr. and fiancée Kim Hough, daughter Brittany Reams, and stepson Brandon Hoover and fiancée Amanda Beitzel, all of Grantsville; two sisters, Saundra Kolb and husband Paul, Accident, and Connie Reams, Oakland; one brother, Jerry Reams and wife Darlene, all Oakland; and a number of nieces and nephews.

Ken loved his home and his life. He was a loving and supportive husband and was always there for his children. His pets, Sally and Meeko, were his constant companions. He was dearly loved by all of his family and friends, and will be greatly missed.

Friends were received at Newman Funeral Home, Grantsville, where a service was conducted on Wednesday, Dec. 1, with the Rev. Diane Smith officiating.

Interment was held in Grantsville Cemetery.

The family would like to express their appreciation to Dr. Zaman and Dr. Watkins for their loving care of Ken, and special thanks to the staff on the 6 West Nursing Unit of the Western Maryland Regional Medical Center.

Expressions of sympathy may be directed to Cindy's Fund in Ken's memory.

Condolences may be sent to the family at www.newmanfuneralhomes.com.

(Paid Obituary)

E. JANE BOWSER

E. Jane (Walley) Bowser, 86, Mtn. Lake Park, passed away on Sunday, Nov. 28, 2010, at Dennett Road Manor Nursing Home after a brief illness.

Born Aug. 14, 1924, in Freeport, Pa., she was a daughter of the late Rachel and Fred Walley, formerly of Mtn. Lake Park.

Jane was a member of the Bethel United Methodist Church, Mtn. Lake Park.

She is survived by her husband, Russel H. Bowser; one sister, Ann Hall, Vermont; and many nieces and nephews.

A memorial service and interment were held privately and at the discretion of the immediate family.

Condolences may be forwarded to her niece, Mary Pelopeda, at 5766 Pleasant Hill Rd., Milford, OH 45150.

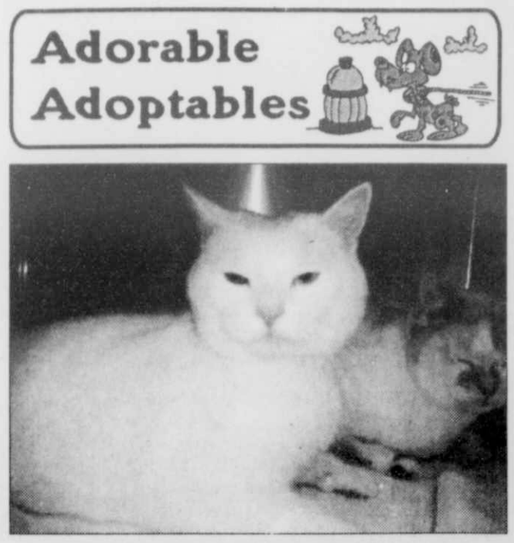
(Paid Obituary)

Obituary Policy

The Republican reserves the right to edit obituaries to conform to the guidelines established by the editorial department. The publishing of obituaries is a complimentary service.

Those individuals wishing to have an unedited obituary published may do so for a per-column-inch charge.

Adorable Adoptables



THIS NICE SET OF FEMALE FELINES is currently housed at the Garrett County Animal Shelter. One is all white and has one brown eye and one blue eye. The other is a Siamese mix and has very soft fur. "They have to be adopted together," noted a Garrett County Humane Society spokesperson. Also looking for homes are a large, tailless male orange tabby (below left) that is very personable and a black/white female cocker spaniel that was picked up with no ID in Loch Lynn. "These and others are available for adoption," said the spokesperson. "Several dogs and kittens were taken to rescues by HART, making much needed room at the shelter. Please remember to put bedding in your outside dog boxes to keep your dogs warm. Straw is provided for free by the GC Humane Society, but only take a part of a bale per dog house so there is enough for everyone." For more information, persons may call the shelter at 301-334-3553. Located along Oakland Sang Run Road, the facility is open Monday through Friday.







Johnson Memorial Company

Since 1905

Buy Direct from the Manufacturer & Save

Largest selection in the area.

Our quality and workmanship can't be beat.

Call for directions

1-800-562-1296

20 Salisbury Street — Meyersdale, PA 15552

Thank You!

The family of

Isabell Sisler

wishes to express sincere appreciation for all the kindness, words of comfort, and visits to the funeral home during this difficult time.

We espeically want to thank Pastor Donnie Savage, the ladies of the Oak Park Church of the Brethren, Newman's Funeral Home, the men who served as pallbearers, and Tender Loving Home Care.

Sincerely,

Alvin and family

Is Your Health Insurance Plan Pushing You to Mail Order?

Your healthcare is too important to be handled by the "*next available representative.*" So, know your options and take control of your healthcare.

Call the number on the back of your prescription card and tell them that you want to keep the friendly, personal service of your locally owned pharmacy.

Gregg's Rx PHARMACY

Your Health is Our Business

Two Locations to Serve You:

20 North Third Street, Oakland, MD, **301-334-2197**

101 Gregg Memorial Drive, Terra Alta, WV, **304-789-2200**

www.gregginc.us

Annual

Christmas Open House

Sat. & Sun., December 4 & 5

25% Off All Wreaths & Pine Garlands

CHRISTMAS CHALET

It's Worth the Trip!

Great Gift Idea! Garrett County Afghans Only $39.95 Reg. $49.95

DEPARTMENT 56 2010 Dept. 56 Value Sets only $89.00

Refreshments!

301-387-SHOP

www.christmaschalet.com

Open Daily: 9 a.m. - 9 p.m.

Sun: 10 a.m. - 6 p.m.

Personalized Ornaments! Family • Teacher • Friends Military • Professional 1st Christmas & more. Personalization is Free (while you wait).

25% Off Pasta Partners soups, dips, and breads

Rt. 219, Deep Creek Lake, across from Uno's.

Over 400 Old World™ Glass Ornaments

Gift selections from: Jim Shore, Foundation Angels, Boyds Bears, Snowbabies

Great selection of new Dept. 56 pieces in North Pole, Snow Village, Dickens, or Christmas in the City DEPARTMENT 56

Visit the Barn at

WOODLAKE TREE FARM

2858 Broadford Road, Oakland • 301-334-7291 • 301-616-0488

Open House

December 4 – December 7

Saturday, 10 a.m. - 7:30 p.m. • Sunday, 10 a.m. - 5 p.m.

Don't decorate until you have visited the Barn at Woodlake!

*Selection of fresh pre-cut trees hanging inside the barn

*Choose & Cut *Potted Trees *Swags *Wreaths

*Custom-Made Garlands *Cemetery Wreaths *Antiques & Collectibles

REGULAR HOURS BEGINNING NOVEMBER 27

Weekdays 3:30 - 7:30 p.m.; Sat. 10:00 a.m - 7 :00 p.m.; Sunday 10:00 a.m. - 5:00 p.m.

Other hours available by chance or appointment.

Cantata Planned In Boynton, Pa.

Cornerstone Assembly of God in Boynton, Pa., will present a dramatic cantata titled *The Christmas Offering* on Saturday, Dec. 18, at 7 p.m., and Sunday, Dec. 19, at 10:30 a.m.

Admission is free. The church is located along Route 219 in Boynton. For more information, persons may call 814-662-4235.

4-H Club News

OAK HILL
by Emily Fratz, reporter

The regular meeting of the Oak Hill 4-H Club was held on Nov. 18 at the Accident fire hall. It began with pledges, officers' reports, and roll call.

Next, the group discussed plans for the upcoming Christmas party and exchanged names for gift purchasing. Members turned in stuffed bears for the club's contribution to the "Share a Bear" campaign.

Re-enrollment forms for 2011 were collected. Nominations were taken for 2011 club officers, and the following members were elected: Annie Fratz, president; Collin Fratz, vice president; Morgan Rush, secretary; Bailey Brewer, treasurer; and Emily Fratz, reporter.

Following new business discussions, Collin Fratz, Bailey Brewer, and Lindsay Brewer each gave a demonstration on their small bore hunter safety projects.

After the meeting was adjourned, younger members completed a craft project and a snack was provided.

The next meeting will also be the Christmas party, and is planned for 7 p.m. this Saturday, Dec. 4, at the Accident fire hall. Members are reminded to bring gifts for the gift exchange and their assigned food item for the covered dish meal.

Read. Then Recycle.



NMS CHARACTER TRAIT WINNERS – Several students at Northern Middle School were recently recognized for exemplifying the character traits of self-discipline and self-control. Pictured above, front row, from left, are Chris Marple, seventh grade; Annie Fratz, eighth grade; and Bethany Hershberger, sixth grade. In the back are Morgan McKenzie, seventh grade; Tyler Dolchan, eighth grade; and Austin Evans, sixth grade.

Notes From Bittinger

by Joan Glotfelty Sussman

CNN's Heroes of the Year is an annual program that spotlights ordinary people who are really making the world a better place, or like my daughter Caitlin, they try to change the world in the right way.

This Thanksgiving had plenty of reasons to count our blessings. Like a home to be sheltered in, because today is a pretty miserable day – cold, rainy, and icy. And I see that the rain is to turn into snow in the early morning hours.

It's nice to know that there are people who donate their time to serve a Thanksgiving feast to the most down and out folks.

This is reality television that I can enjoy and embrace, because no matter how bad things are across the globe, people are making a positive difference.

You no doubt heard Africa called the Dark Continent. But a young man from Kenya realized how darkness can prevent children from the rural underdeveloped part of his country from getting an education. They crowded around a little smoking fire trying to go over their lessons. So this young man decided to make "good lights" out of scrap and very cheap batteries. So far, he has been able to provide a thousand lights where people are very far from electrical power. His theme song is "This Little Light of Mine..." So now the Dark Continent is not quite as dark.

The program also featured celebrities who devote their time, energy, and money to worthy projects; like Jon Bon Jovi. He primarily focuses on rebuilding downtrodden neighborhoods, especially taking on the problem of the homeless. Can you imagine not having a place to go during miserable weather? For some, the only thing that shelters them from the sleet are a few sheets of newspaper.

Caitlin was very delighted to learn that the winner of the CNN Hero of the Year award was a woman from Tibet who was working to stop the trafficking of little girls into the sex trade. She built a place to provide a refuge for the girls she was able to free, and she is traveling across her country to all the small villages and telling everyone, "If some men come here and tell you that they have a good job in the city, like working in a café, the truth is very far from that."

I looked forward to this program, and it made me feel more hopeful that many good, love-filled people are working hard to make the world better. I wish all Americans had seen this program, because its message is, "Yes, we can!" Each one in his own way.

I want to do something to help, but I don't know how I could help.

It was a pretty exciting Steelers game last Sunday afternoon. It ended up in overtime. The Buffalo quarterback threw a picture-perfect pass into the end zone, which would have won the game, but the receiver just dropped the ball. The Steelers then kicked a field goal to win. So now the Steelers just need to beat Baltimore this Sunday evening.

It's not very fun wondering whether my Social Security check will come in when it's supposed to on Friday. But some elected officials don't care about keeping promises to the American people. They seem very reluctant to pass the renewal of unemployment insurance benefits. This money was paid in good faith when the person who earned it was employed.

The Bittinger Parish will celebrate Holden evening prayer services on Wednesdays during Advent. The services began on Wednesday evening at Emmanuel, and the second service will be held at 6:30 p.m. at St. John's of Meadow Mountain next Wednesday, Dec. 8. The prayer service will be followed by a soup and bread supper.

Emmanuel Lutheran Church will hold choir practice on Dec. 5, 12, and 19 immediately following worship service in preparation for the Christmas Eve service. Everyone is invited to come and join the choir.

The Women of the ELCA at Emmanuel will hold a Christmas tea on Sunday, Dec. 12, at 2 p.m. at the church. All women of the parish are invited to attend, and each person is asked to bring a finger food to share.

Congregational meetings will be held on Dec. 12 immediately following the service at each church of the Bittinger Parish. Congregational and parish budgets will be presented, and council members will be elected for the 2011-2013 term.

HUSKY Notes

COLLEGE REPRESENTATIVES

A representative from Pennsylvania State University will be here on Wednesday, Dec. 8, at 1:30 p.m. Anyone interested in meeting with this representative should sign up in the Counseling Center before Tuesday, Dec. 7, at 3 p.m. A representative from Garrett College will be here on Wednesday, Dec. 15, at 10:30 a.m. Anyone interested in meeting with the representative from this college should sign up in the Counseling Center before Tuesday, Dec.14, at 3 p.m.



SGA HOLDS HOLIDAY FOOD DRIVE – The Student Government Association (SGA) of Northern High School recently held its annual "War of the Classes" to benefit scholarship funds and area food pantries. Pictured are some of the students involved in the canned food collection, through which over 100 items were collected and will be donated to Community Action for distribution this holiday season. Sitting, from left, are Morgan Brosnihan and Nicole Tichinel. Standing are Caroline Bergstrom, Lauren Yeager, Haleigh Werner, Justin Meyers, Adam Finzel, Blake Harman, Sydney Bennett, Kylie Mauricci, Gabi Daniels, Joseph Burdock, Justin Derato, and Brady Benton.

Failure To Yield Right Of Way Results In Wreck

Maryland State Police responded to a two-vehicle accident in McHenry that resulted in the transport of one driver to Garrett County Memorial Hospital.

Investigation revealed that Autumn Frazee, Friendsville, pulled out of the Garrett College parking lot into the path of a vehicle driven by Thomas Frazee, Rawlings, on Bumble Bee Road. Autumn Frazee was taken to GCMH by Northern Rescue Squad and was later cited for failure to yield right of way.

Deep Creek Volunteer Fire Company also responded to the 3:40 p.m. scene.

DUI, DWI Charges Stem From Single-Vehicle Accident

Garrett County sheriff's deputies arrested a woman on drinking and driving charges following a single-vehicle accident at the intersection of Kitzmiller Road and Maryland Highway on Tuesday.

Investigation revealed that Shanna Rae Riggleman had been traveling north, when she failed to control her speed, causing her to hit the guardrail on the westbound shoulder of Maryland Highway. She was charged with driving under the influence, DUI per se, driving while impaired, and failure to control speed to avoid a collision.

Social

Keena Yommer, Joshua Shaffer Marry In July 10 Ceremony



Keena Alyce Yommer and Joshua Andrew Shaffer were married on July 10 at Cornerstone Assembly of God in Boynton, Pa.

The bride is the daughter of Ken and Bonnie Yommer, Grantsville. The groom is the son of Lynn and Shelby Shaffer of Tyrone, Pa.

Pastor Shaun Ross officiated the wedding, and the Rev. Thomas Twigg offered communion.

The bride was escorted to the altar by her father and wore a strapless gown gathered at the side with cascading folds over exposed tulle. The pattern of lace and beading on the sweetheart bodice continued throughout the dress and train.

Miss Yommer carried a bouquet of fuschia Gerber daisies, and the groom, in a black tux with a white vest and tie, wore a matching boutonniere that complemented the bride's bouquet.

The bridesmaids carried bouquets of white Gerber daises and wore teal tea-length strapless dresses. The groomsmen wore black tuxedos with gray vests and ties.

The bride was attended by her sisters, Brandi Ross and Kristin Yommer, as matron and maid of honor, respectively. Bridesmaids were Corinne Moser, cousin of the bride; and Kim Goforth, Renee Marker, and Kelsie Marker, all friends of the bride.

The best man was Jonathan Harris, friend of the groom. Groomsmen were Andrew Brisbin, Josue Higueros, Chris Irvin, and Aaron Bell, all friends of the groom; and Jared Shaffer, brother of the groom.

The flower girl was Isabel Higueros, friend of the bride and groom. The ring bearer was Austin Ross, nephew of the bride.

Music for the prelude was provided by pianist Shalisha Nason, cousin of the bride, and the processional was performed by Chris and Allison Irvin, accompanied by Chris and Josue Higueros. Special music was offered by Andrew Brisbin, as well as both the groom and the father of the bride.

A reception followed at the Avilton Community Center.

The bride is a 2010 graduate of Valley Forge Christian College with a degree in pastoral counseling. The groom will graduate from Valley Forge Christian College in December with a degree in church music and music technology.

After honeymooning in Jamaica, the couple took up residence in Mohrsville, Pa., where the groom is the worship pastor at the Bridge Church and the bride is a teacher at the church preschool.

Marriage Permits Recently Issued

Two couples recently applied for their marriage licenses, according to Sondra R. Buckel, clerk of the Garrett County Circuit Court.

Gregory Warren Gross, 61, and Jennifer Lynn Hall, 24, both of Fairmont, W.Va.

Cody Andrew Parsons, 19, and Shayna Renee Sweitzer, 19, both of Bloomington.

Visit *The Republican* Website at www.therepublicannews.com

CASH BASH
to benefit
BRYAN CROSCO MEDICAL AID FUND
Postponed
Sat., Jan. 29
at the Elks Lodge
$25 TICKET
DRAWING EVERY 15 MINUTES.
FOOD AND DRINK INCLUDED.
For information and tickets CALL 301-616-4899 OR 301-334-1797
BENEFIT

Oak'Tiques & Vicki's Upstairs Boutique
would like to invite you to our
Christmas Open House
Friday, December 10, from 9 a.m. to 9 p.m.
15% Off Storewide!
At Oak'Tiques, we have many new arrivals in stock and layaway will be available throughout the month of December.
In Vicki's Upstairs Boutique, we will be introducing the new Chocolate Indulgence Collection. We also offer various gift baskets for men and women in addition to FREE mini-makeovers and gift wrapping.
Please come and allow us to help you with your holiday shopping.
We're conveniently located at
109 South Third St. in downtown Oakland
(across from the Family Dollar Store)
For more information, please call
301-334-1087

Open House
at
The Discovery Center
Deep Creek Lake State Park
Saturday, December 11
10:00 a.m.~1:00 p.m.
•Have your picture taken with Santa!
•Make a craft frame for your photo
•Enjoy cookies and hot chocolate!
Don t forget to do your Holiday Shopping while visiting the Discovery Center.
•Nature related books, sweatshirts, and educational toys.
•Also, adopt the care of a red-tailed hawk, owl, snake or monarch butterfly.
•Purchase a plaque with your family s name on it for our upcoming Forest Canopy Walkway.
For more information call 301-387-7067

Simplify Your Mortgage
We work with the true building blocks of mortgages. We will:
❑ Provide the answers you need
❑ Design a personal mortgage plan
❑ Offer low and competitive rates
❑ Propose an easy payment plan
❑ Always provide superior member service
WEPCO FEDERAL CREDIT UNION
At WEPCO Federal Credit Union, we keep things simple and affordable for each and every member. Visit us online at www.wepcofcu.com for more information about our mortgages or come by and apply today.
Contact a Mortgage Loan Officer for our current rates and terms. Credit subject to approval.
MAIN OFFICE 204 North Branch Ave. · P.O. Box 157 · Bloomington, MD 21523 · 301.359.3081 · 800.292.8139 · Fax 301.359.3683
OAKLAND OFFICE 12826 Garrett Highway · P.O. Box 614 · Oakland, MD 21550 · 301.334.1431 · 877.334.1431 · Fax 301.334.1544 · Drive-Up · 130 North 4th St. · Oakland, MD 21550
KEYSER OFFICE U.S. Route 220 South · P.O. Box 818 · Keyser, WV 26726 · 304.788.5305 · 866.788.5305 · Fax 304.788.5398
LAVALE OFFICE 12511 Winchester Road · LaVale, MD 21502 · 301.729.0146 · 866.729.0146 · Fax 301.729.9415
EQUAL HOUSING LENDER · NCUA · www.wepcofcu.com



TEST DRIVES EARN FUNDING FOR NEW CREEK SCHOOL – Patriot Chrysler Dodge Jeep, Mtn. Lake Park, Md., helped raise $1,870 for New Creek Primary School with Chrysler's Drive for Kids™ program. The fundraising event was held on Oct. 16 in conjunction with the school's annual Fun Fair, sponsored by New Creek School PTO. More than 185 guests parents and guests each earned a $10 contribution to the school from Chrysler by taking a brief test drive in a Town & Country minivan. Patriot Chrysler supplied the vehicles, and volunteers from the dealership were on hand to assist in the fundraiser. "Drive for the Kids is a mutually beneficial program," said Jim Maybury, sales associate with Patriot Chrysler. "We're pleased to support our local schools, and enjoy demonstrating a great product. Parents are genuinely interested in testing the minivans, and we are happy to raise extra dollars for the school. We all work together for the kids. Everyone has a great time." Since Drive for the Kids was introduced in 1993, Chrysler has contributed more than $3.5 million for student needs across the nation. Left to right in the front are Conner Blacka, Audrey Rogers, and Cole Goldizen. In the middle are Fund Fair chair Jill Blacka, Joshua Brinkman, Conor Goldizen, Rachael Brinkman, and Camryn Blacka. In the back are New Creek principal Robin McDowell, Maybury, and PTO president Amber Goldizen.

West Virginia

News from Preston, Tucker, Grant and Mineral Counties.

AURORA/EGLON

ANNUAL SING

The annual holiday sing will be held at St. John's Lutheran Church, Red House, on Sunday, Dec. 5, beginning at 2 p.m. The public is invited to join in the Christmas celebration.

HISTORICAL SOCIETY

The regular quarterly meeting of the Aurora Area Historical Society is set for this Sunday, Dec. 5, at 2 p.m. at the Aurora Community Building. Guests are welcome to attend.

RECYCLING SATURDAY

Recyclable items will be collected at the Aurora School on Saturday, Dec. 11, from 9 to 11 a.m. Paper products (including magazines, catalogs, newspaper, etc.), plastics marked with a #1 or #2, metal cans, and cardboards are accepted at the site.

KITZMILLER BIRTH

Johnny and Melanie Kitzmiller, Hartmansville, announced the birth of a son on Nov. 12, 2010, at Garrett County Memorial Hospital, Oakland, Md. John Paul weighed 7 lbs. 14 oz. and was 19¼ inches long. He has two older brothers, Trevor and Cole.

Paternal grandparents are Harold Kitzmiller, Elk Garden, and Violet Kitzmiller, Mt. Storm, and paternal great-grandmother is Rosie Funkhauser, who currently resides at Dennett Road Manor Nursing Home, Oakland. Maternal grandparents are Kevin and Kathy Wiles, Aurora, and maternal great-grandmothers are Carol Wotring and Edna Wiles, both of Aurora.

BLOODMOBILE

The area American Red Cross bloodmobile is set for Friday, Dec. 3, from 1 to 7 p.m. at the Union squad hall.

BOE DINNER

A dinner sponsored by the Board of Education will be held for the various community schools on Friday, Dec. 3, from 5 to 7 p.m.

MEETINGS

An informational meeting is slated for Friday, Dec. 3, at 7 p.m. at the Freeland Community Church near Terra Alta. A second one will be held on Saturday, Dec. 4, at 7 p.m. at the Preston High School theater. Both of these meetings are sponsored by the Preston Gas Alliance and will be addressing Marcellus shale drilling.

VISIT FROM SANTA

Santa will be visiting Maple Spring Church of the Brethren on Saturday, Dec. 11, from 5:30 to 8 p.m. He will have a gift and message for each child attending. Games, crafts, snacks, and prizes will be offered.

HOLIDAY CARDS

While residents are sending out their Christmas cards this year, they are encouraged to remember the fallen soldiers. Cards may be sent to Recovering American Soldier, c/o Walter Reed Medical Center, 6900 Georgia Ave. NW, Washington, DC, 20307-5001.

PERSONAL

J. Troy Judy fell from a tree stand while hunting on his farm in Eglon. He is currently a patient at GCMH as a result of three fractured ribs and a collapsed lung.

Glenn Strawser suffered a heart attack while hunting and was taken to GCMH for treatment. He returned home on Friday.

Carolyn (Mrs. Robert) Harsh, Eglon, underwent tests at Ruby Memorial Hospital, Morgantown, before returning to her home on Friday.

Judy Snyder, Horse Shoe Run, is recuperating at her home following a recent hospitalization.

Juanita Michael, Horse Shoe Run/Mt. Grove, is also recuperating at home from a recent hip surgery.

Julia Britner, Aurora, has been diagnosed with leukemia and will be receiving treatment. She is the daughter of Phillip and Anita Britner, Aurora.

Victor Kope was injured in a fall at his Brookside home in September and continues his recuperation now in Oakland. Cards may be sent to him at Oakland Nursing and Rehabilitation Center, 700 E. Alder Street, Oakland, MD 21550.

Catherine Virginia Bolyard continues painful recovery from her stoved shoulder and remains with her daughter and son-in-law, Kathy and Danny Moats, Eglon.

Betty Bolyard, Eglon, underwent major heart surgery this week at Ruby Memorial Hospital.

Barry and Belinda Judy and their children were guests this week with mother Ruby Judy, sister Marilyn Schalker, and her family in Eglon.

Visiting in Aurora with Pastor John and Gerry Foy, Dr. Andrew and Rena Foy, and their children were other Foy children, brother Matthew and family and a sister.

Pastor Gary and Bonnie Meeks had their sons with them for a Thanksgiving visit.

Billy Hauser, Stemple Ridge/Aurora, has been in and out of hospitals for the past couple of weeks and is now on oxygen full time.

The Thanksgiving Eve service at Maple Spring Church of the Brethren was poorly attended but mighty in message.

Ben Kinser and family from Miamisburg, Ohio, were holiday visitors with his grandmother, Maxine Martin, Accident, Md., where she resides with Trip and Dianna Martin.

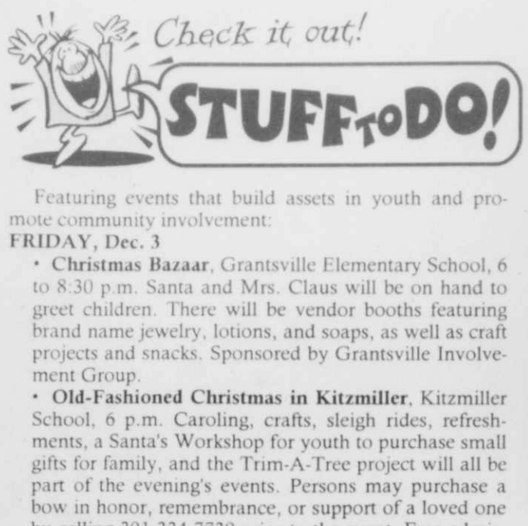


BROOKSIDE CHURCH PRESENTING CHRISTMAS COMEDY – The Brookside Church of the Brethren, located in Aurora, will present its annual Christmas program on Sunday, Dec. 12, at 6 p.m. The feature presentation will be a Christmas comedy titled *Christmas in Cricket County*, written by Eddie McPherson and co-directed by Patty Smith and Becky Rush. "In this social clash of the season, city cousins take a limo drive out to Cricket County for the reading of their departed uncle's will," Rush said. "Their country cousins welcome them into their holiday celebrations, even though these 'celebrations' are very unlike anything the city cousins are used to. This performance will leave you filled with laughter and the realization that it is better to give than to receive, especially if you are the one getting 'frog liver jelly.'" The evening's performance will also include an opening skit, *The Christmas Box*, directed by Heidi Qualls. This skit is focused on the true meaning of the season, Qualls said, and is about helping others during this time of the year. Pictured are the cast members for *Christmas in Cricket County*. In front are Sabryn and Alexis Schoolcraft. Kneeling from left are John Qualls, Bethany Rush, and Jeffrey Rush. In the back are Randy Smith, Tonya Schoolcraft, Donna Moats, and Phil Schoolcraft. Cast members for *The Christmas Box* are Lois Waybright, Taylor Roth, Brittany Beckman, Mary Stemple, Mason Qualls, Morgan Qualls, Jordan Rush, Cloey Moore, Zoe Moore, Kailee Beckman, Stacy Hauser, Amelia Friend, and Lonnie Junkins. The public is invited to attend.

Open House
Saturday, Dec. 4 – 9 a.m.- 5 p.m.
Four Seasons Stitchery
Main Street Grantsville
301-895-5958
Storewide Savings!
Gift Certificate Drawings
Pick up your Christmas Gift
& 2011 Coupons
Make it, Take it Christmas Ornaments
Refreshments

Hilltop Inn Restaurant & Lounge
Route 40
2 miles east of Grantsville
301-895-5168
Friday Specials
All You Can Eat Fish Fry, includes choice of Potato or Vegetable & Salad Bar $11.69
Fried Fish or Clams, includes choice of Potato or Vegetable and Salad $9.89
Weekend Specials
Roast Prime Rib
Chicken Santa Fe
Country Fried Steak
above includes potato or vegetable and salad bar.
Homemade Lasagna w/garlic bread & salad bar.
Hours: Wed. & Thur. 11-7
Fri. & Sat. 11-8:30 • Sunday 11-6

Grand Central Inc.
Home For The Holidays
50% Off Prints
Christmas Items 50% Off
Your Choice $799
Sofa, Loveseat, or Recliner, plus coffee table & two end tables
Sofas
starting at $349
Sectionals
starting at $699
Dual Reclining Sofas
starting at $699
Recliners $299
December Events at Grand Central's Flea Market
312 S. 3rd. St., Oakland
Saturday, Dec. 2
Free Pictures w/ Santa
2 p.m. - 4 p.m.
Sunday, Dec. 5
"Blanket Tying" Demo
call store for details
Month of December
Food Drive for House of Hope
50% Off All Christmas Items
Great Gift Idea! TV Stand
Large selection to choose from
TRIPLE CHOICE MATTRESS EVENT
Now thru Dec. 24
Sealy
Now thru Dec. 24
Sealy Posturepedic
$699 Queen Set of Two
Sealy Evening Shadow PL EPT, Concierge Club Up and Secret Cove UP
Twin $579
Full $679
King $999
Lucky to get six hours of sleep?
get a better six™ Posturepedic
Designed to eliminate tossing and turning caused by pressure points.
Grand Central Home Furnishings
301-334-9515
Maryland Hwy., Next to 84 Lumber
Mtn. Lake Park, MD
Mon.-Sat. 10-6; Sun. 10-5
12 Months Free Financing
See store for details
Grand Central Inc. Mtn. Lake Park Deep Creek Lake
www.grandcentralhomefurnishings.com
Grand Central at the Lake
301-387-2278
DRY DOCK PLAZA,
Deep Creek Lake, MD
Mon-Thurs., 10-6;
Fri. & Sat., 10-7; Sun. 10-5



Featuring events that build assets in youth and promote community involvement:

FRIDAY, Dec. 3

- **Christmas Bazaar**, Grantsville Elementary School, 6 to 8:30 p.m. Santa and Mrs. Claus will be on hand to greet children. There will be vendor booths featuring brand name jewelry, lotions, and soaps, as well as craft projects and snacks. Sponsored by Grantsville Involvement Group.
- **Old-Fashioned Christmas in Kitzmiller**, Kitzmiller School, 6 p.m. Caroling, crafts, sleigh rides, refreshments, a Santa's Workshop for youth to purchase small gifts for family, and the Trim-A-Tree project will all be part of the evening's events. Persons may purchase a bow in honor, remembrance, or support of a loved one by calling 301-334-7730 prior to the event. Free admission; small fees for some activities. Sponsored by the town of Kitzmiller, Kitzmiller Empowerment Group, Kitzmiller School, Kitzmiller fire company, and Lions Club.

SATURDAY, Dec. 4

- **Breakfast with Santa**, Accident fire hall, 8 to 10 a.m. All are welcome to breakfast with Santa. Holiday activities will include cookie decorating and creating picture frames. The cost is $2 per person. Sponsored by Accident Community Planning Group and town of Accident.
- **Breakfast with Santa and Santa's Workshop**, Pleasant Valley Community Building, 9 to 11 a.m. All are invited to join Santa for breakfast at this annual event. Breakfast is free; pictures with Santa and items in Santa's workshop are $1 each. (Note change of location this year.) Persons may call 301-334-7730 for directions or for more information. Sponsored by Club 21550 community planning group.
- **Christmas in Friendsville**, Friendsville fire hall. This holiday event will begin at 6 p.m. with the Trim-a-Tree Ceremony, including the listing of loved ones honored, remembered, and encouraged through the bows purchased to trim the tree. The celebration will continue at 6:30 p.m., with pictures with Santa, games, refreshments, and entertainment. Students Against Destructive Decisions will be collecting donations of personal hygiene items for local youth. Donations may be dropped off at S&S Market. Sponsored by Friendsville Community Watch, Friendsville Mayor and Town Council, and the Friendsville fire department. (301-3347730)
- **Deer Park Community Christmas Party**, Deer Park community building, 6 p.m. All are invited to meet Santa, enjoy snacks, and celebrate the season with neighbors and friends. Free. Sponsored by Deer Park Eliminators community planning group. (301-533-0755)

SUNDAY, Dec. 5

- **SuGO Sunday: LEGO Robotics**, GEARS building at 116 Industrial Park Drive in Accident, 1 to 5 p.m. Youth and families come together to build LEGO robots, which are used to compete sumo-wrestling style in the ring, hence the name SuGO. All materials are provided and no experience is necessary. All ages are welcome, but parents must stay and assist with young children. Snacks and sodas are available for purchase. Rookie teams consist of 2-4 people and pay $10 per team. GEARS members participate for free. Sponsored by the Garrett Engineering and Robotics Society. Persons may call 301-387-2331 or visit www.SuGO-GEARSinc.org for more information.

MONDAY, Dec. 6

- **Joy of Christ Celebration**, Oakland Armory/Community Center, beginning 6:30 p.m. Everyone is welcome to focus on the spirit, joy, and historical events on which the Christmas celebration is based. Local and out-of-area artists share performances and concerts; area churches provide refreshments. Activities and entertainment run each evening through Dec. 10 beginning at 6:30 p.m. Free admission, food, and fellowship for all ages. Details can be found at www.joyofchrist.com.

THURSDAY, Dec. 9

- **Craft Night**, Crellin United Brethren Church, 6:30 p.m. This is the final weekly Craft Night, featuring crafting projects and refreshments for the whole family. Pre-register by calling Kristen at 301-334-7730. All activities are free. Snack donations are appreciated, but not required. Sponsored by Crellin Outreach Partnership.

~~~~~~~~~~~~~~~~~~~~~~~~~~

Assets are qualities and experiences youth need to unleash their potential for growing into healthy, caring adults. For more information about Healthy Communities•Healthy Youth™ (HC•HY): Garrett County and about building assets in youth, call 301-334-1189.

HC•HY Garrett County and some of the activities above are sponsored by Garrett County Partnership for Children and Families Inc./LMB (Local Management Board), the Garrett County Health Department, Garrett County Extension Service, and the Governor's Office of Crime Control and Prevention.



VFW ANNOUNCES RESULTS OF ESSAY CONTESTS – The Veterans of Foreign Wars Post 10077 in Deer Park has announced the results of the 2010 Voice of Democracy and Patriot's Pen contests in Garrett County, which the organization conducts annually for high school and middle school students. These essay contests sponsored by the VFW are designed to promote civic and patriotic themes, a spokesperson said. Winners receive cash prizes and advance to higher level competition in the VFW. There were 80 entries from Northern and Southern middle schools for the Patriot's Pen contest and one entry for the Voice of Democracy contest from Southern High School. The top three in order of finish for the Patriot's Pen contest were Travis Newton (SMS), Aaron Rodeheaver (NMS), and Zachary Voelkel (NMS). They received cash awards of $300, $200 and $100, respectively. In addition, runner-up prizes of $25 went to Noah Reed (NMS), Joshua King (SMS), and Heather Homberg (SMS). All six entries will receive certificates of recognition and will be judged at the district level competition independent from their order of finish at the Post 10077 level. Ceremonies were held at their schools for the winning students last month. Pictured above are the Southern Middle winners. In the front row, from left, are Travis Newton, Heather Homberg, and Noah Reed. In the second row are VFW District 3 Commander Paul Johnson, teacher Carri Guthrie, and contest chairman Wayne McCaughey. Pictured below are Northern Middle students. In the first row, same order, are Zachary Voelkel, Aaron Rodeheaver and Noah Reed. Second row: Principal Bill Carlson, McCaughey, teacher Lori Burdock, teacher Sharon Settle, and Johnson. The Voice of Democracy contest winner was Coy Ozias, who received a cash prize of $300, and his entry advanced to the district level competition. This is the second year Ozias has won in this contest, taking first last year in the Patriot's Pen contest. He is pictured above right with his grandparents, Louise and John Wilson, and McCaughey. Judges for the contest were Peggy and Jerry Campane, Judy and Andy Niedenthal, and Judy and Wayne McCaughey. The VFW Post 10077, under the leadership of Commander Paul Everly, wished to thank all the participants and judges for their efforts.



ONRC is hosting a Holiday Open House!

Where: ONRC Main Lobby
Date: December 15, 2010
Time: 2:00—4:00 p.m.

Please help us celebrate the start of the holiday season by joining the residents and staff for refreshments and entertainment.

Oakland Nursing & Rehabilitation Center
706 East Alder Street • Oakland, MD 21550
(301) 334-2319 • (301) 334-3345 Fax

Christian Women's Fellowship To Hold Dec. 8 Meeting

The Oakland Christian Women's Fellowship will be meeting next Wednesday, Dec. 8, from 11:30 p.m. to 1 p.m. at Perkin's Restaurant in McHenry. The theme this month will be Joy. The program speaker will be Sandy Schofield. The special feature will be a snowman display by Michelle Richter. There will also be a variety show.

Visit *The Republican* Website at www.therepublicannews.com

Every $15
spent in our service or parts department
puts in a ticket for a chance to
WIN:
1 million candlepower spotlight
Oil change – LOF
Pair of camouflage ratchet straps
Oil change – LOF
Car care bucket
Oil change – LOF
Now thru December 30, 2010. Winners will be announced on 12/31/10.
Individual customers, no businesses.
301-334-2121 or parts 301-334-8500
Shaffer Oakland, MD FORD Ford MERCURY

Jearbryo's Christmas Parties & Catering
Call us!
301-387-7667

Lenora's Fabric & Yarn
We will close
December 18 for the winter
Thimbleberry Prints • Calicos • Velvet
Fleece • Children's Prints
108" Quilt Backing • Cheater Quilts
Christmas Prints • Yarns • DMC Floss
Millend Yarn $3.79 lb. • Batiks
Zippers 5¢ & up • Buttons 2¢ ea. • Scarves $1.50 ea.
Quilt Blocks, Pillowcases, Baby Quilts to Embroider
Sample Pieces (use for purses, doll coats, napkins, etc...)
Tables of $1.00 yd. Fabric
Rt. 219, 2½ miles south of Oakland
Open Fri. & Sat., 9-5 • 301-334-2783


~~~~~~~~~~~~~~~~~~~~~~~~~~



YONKE'S WORK TO BE AVAILABLE AT MARKET – Local artist Robert Yonke will be taking part in the gathering of artists this weekend at Our Town Theatre's fourth annual Christmas Market, which will be held Dec. 4 at St. Peter's Parish Hall along Third Street in Oakland. The hours will be 10 a.m. to 4 p.m. Yonke will have paintings, prints, and cards from his collections that include "Scenes from Appalachia," "The Bluegrass Collection," and the "Garrett County Collection," among many others. As with all the artists whose work can be purchased at the market, Yonke will be present to discuss his work with shoppers. In addition to paintings, there will be art glass jewelry, fine stoneware, nature photography and cards, ornaments, bottle stoppers, baskets, cutting boards, Amish cookbooks, Fair Trade coffee and chocolates, and a wide variety of knitted, crocheted, and felted gifts, animals, and dolls. There will be a café, Christmas cookies, and ongoing musical entertainment throughout the day. Musicians will include Lynn Grimm on hammered dulcimer, Marci McClive of Marsh Mountain Consort, Sherri Remley on Celtic harp, and Aurora Celtic. Members of Garrett Reading Council will read holiday children's books for young shoppers at 12:45 and 2:45 p.m. The proceeds will go both toward the local artists as well as to OTT's Backstage, which is the non-profit organization's scenery, costume, and prop shop. The public is invited to attend.

Arts at a Glance

www.garrettarts.com

THURSDAY, Dec. 2

• **FSU Jazz Ensemble**, 8 p.m., presented by the Frostburg State University Department of Music, Pealer Recital Hall, Performing Arts Center. Information: 301-687-4109.

• **World Music Showcase Concert** in the College of Creative Arts, West Virginia University, Lyell B. Clay Concert Theatre, 7:30 p.m. Directed by Michael Vercelli and graduate assistant Ryan Frost, this concert will feature the WVU African Music and Dance Ensemble, the WVU Steel Band, and a special performance by the WVU Taiko (Japanese) Drumming Ensemble. Information: 304-293-7469.

• ***The Compleat Female Stage Beauty***, a play by Jeffery Hatcher presented by the West Virginia University Division of Theatre, Creative Arts Center, Gladys G. Davis Theatre, Morgantown, W.Va., 7:30 p.m. The play is set in London, 1660, when London's theatres are reopening after an 18-year ban, and women are for the first time allowed to act, replacing long-time all-male acting troupes. "The sexy, violent transition from male 'stage beauties' to the first English actresses is 'playfully imagined' in this colorful historical drama." For mature audiences only. Tickets/information: 304-293-7469.

FRIDAY, Dec. 3

• ***The Compleat Female Stage Beauty***, Creative Arts Center, Morgantown, W.Va., 7:30 p.m. See information above.

• ***A Christmas Carol***, the holiday classic by Charles Dickens, presented in the Frostburg State University Drama Theatre, 7:30 p.m. "In this imaginative production brought back from the 2009 season, Dickens' London unfolds like a popup storybook, with singing voices and special effects," a spokesperson said. Tickets: $6 for students; $12 general admission. Information: 301-687-7462.

SATURDAY, Dec. 4

• **Our Town Theatre's 4th annual Christmas Market**, St. Peter's Catholic Church Parish Social Hall, 10 a.m. to 4 p.m. A wide array of handmade gifts by local artisans will be for sale, with a portion of the proceeds to benefit Our Town Theatre, a non-profit organization. Refreshments and musical entertainment provided throughout the day. Door prizes will be awarded every hour. See story in today's issue. Information: 301-334-5640.

• ***A Christmas Carol***, presented in the Frostburg State University Drama Theatre, 7:30 p.m. See information above.

SUNDAY, Dec. 5

• **Christmas In the Mountains**, a concert by the Garrett Community Concert Band, Garrett College auditorium, 2:30 p.m. Tickets, which are $8 for adults and $2 for students (children under 6 admitted free), can be purchased at the Garrett County Arts Council Gallery, Alder St., Oakland, and at the door. Special musical gift items will be for sale in the lobby during the performance.

• ***The Compleat Female Stage Beauty***, Creative Arts Center, Morgantown, W.Va., 2 p.m. See information above.

• ***A Christmas Carol***, presented in the Frostburg State University Drama Theatre, 2 p.m. See information above.

THURSDAY, Dec. 9

• **Spyro Gyra's *A Night Before Christmas***, an FSU Cultural Event Series performance, the Holiday Inn Ballroom in downtown Cumberland, 8 p.m. Information/tickets: 866-849-9237 or 301-687-3137.

• ***A Christmas Carol***, presented in the Frostburg State University Drama Theatre, 7:30 p.m. See information above.

• **FSU Percussion Ensemble**, presented by FSU Department of Music in the Pealer Recital Hall in the Performing Arts Center, 8 p.m. Information: 301-687-4109.

FRIDAY, Dec. 10

• **"Winter Scenes and Wooden Things" Reception**. Guests are invited to join Garrett County Arts Council members to celebrate local artists and the holiday season. As part of Christmas on Alder Street, the public is invited to a reception at the Gallery Shop from 5 to 7 p.m. and to view the Backroom Gallery exhibit of winter paintings, photographs, and wooden art. Information: 301-334-6580.

• ***A Christmas Carol***, presented in the Frostburg State University Drama Theatre, 7:30 p.m. See information above.

SATURDAY, Dec. 11

• **Christmas Joy**, a holiday concert presented by the **Garrett Choral Society** at St. Peter at the Lake Center, Mosser Road, 8 p.m. The concert will feature J.S. Bach's *Magnificat* and carols of the season. See story in today's issue. Tickets: adults, $10; students 18 and younger, $5. Tickets are available at Gregg's Pharmacy, Jan Florist, and at the door.

• ***A Christmas Carol***, presented in the Frostburg State University Drama Theatre, 7:30 p.m. See information above.

SUNDAY, Dec. 12

• **Christmas Joy**, a holiday concert presented by the **Garrett Choral Society** at St. Peter at the Lake Center, Mosser Road, 2 p.m. The concert will feature J.S. Bach's *Magnificat* and carols of the season. See story in today's issue. Tickets: adults, $10; students 18 and younger, $5. Tickets are available at Gregg's Pharmacy, Jan Florist, and at the door.

• **Holiday Concert** presented by the Frostburg State University Department of Music in the Pealer Recital Hall, 3 p.m. Groups included are the FSU University Chorale, Wind Ensemble, and Guitar Ensemble. Tickets: $5 general admission, $3 students, children 12 and younger free. Information: 301-687-4109.

EXHIBITS

Through Dec. 3: **Rethink Recycling Exhibit**. Sculptures made of recycled materials created by local high school students on exhibit at the Gallery Shop in Oakland. The works have been judged on creativity, workmanship, and use of recycled materials. Project organizer for the regional contest is Kim Madigan, recycling coordinator, Garrett County Solid Waste and Recycling Division.

Dec. 6 through Jan. 15: **Winter Scenes and Wood Things**. A exhibit of winter-themed paintings, photographs, and woodcrafts by numerous Garrett County Arts Council artists. On display and for sale at the Gallery Shop, 206 E. Alder Street, Oakland. Hours: Monday through Saturday, 10 a.m. to 5 p.m. Information: 301-334-6580.

Choral Society

Continued from Page A-1

movement piece will be the first half of the program, and will feature several soloists.

The second half of the program will consist of familiar Christmas songs, as well as some multi-layered choral pieces such as "Benedicamus Domino" by Peter Warlock and "Lux Aurumque" by Eric Whitacre.

The Con Brio Singers, an octet, will present *Four Nutcracker Favorites*, a lighthearted, abbreviated version of the classic work by Tchaikovsky. The men will present "Betelehemu" as well, which is a Nigerian Christmas song. It will feature soloist Royce Warnick.

Soloists in the *Magnificat* are Bètsey Dempsey, soprano; Beth Mankin Moore, soprano; David Callis, bass; Jim Tong, tenor; and Mary McEwen, alto. A duet in the work will be performed by Jane Nolan, mezzo soprano, and Judy Bertsch, tenor; and a trio will be sung by Carolyn Deverse, soprano; Mary Lee Moore, soprano; and Joan Lambert, alto.

Tickets, which are $10 for adults and $5 for persons 18 and younger, are now available from any GCS member, at Gregg's Pharmacy or Jan Florist in Oakland, and at the door.

This concert is funded in part by the Garrett County Arts Council.

Public Invited

Continued from Page A-1

pating site for the forum."

Other viewing locations include the Eastern Shore Higher Education Center at Chesapeake College at Wye Mills, Wor-Wic Community College in Salisbury, College of Southern Maryland in Prince Frederick, and University of Maryland 4-H Center in College Park.

"Our goal is not to endorse or oppose the federal Affordable Care Act. Our goal is to explain the law so Marylanders can respond knowledgeably," said Bonnie Braun, Ph.D., University of Maryland extension specialist, endowed chair and director of the Herschel S. Horowitz Center for Health Literacy, and chair of the Rural Maryland Council. "This is a very lengthy bill. We want to make sure that rural residents throughout the state understand what the law says so they understand how the law could impact their personal and professional lives."

The statewide forum is sponsored by the University of Maryland School of Public Health, Hershel S. Horowitz Center for Health Literacy, University of Maryland Extension, the Rural Maryland Council, and the Maryland Rural Health Association. It is made possible by a USDA Rural Health and Safety Grant.

For more information, a complete agenda or to register, persons may visit rural.state.md.us.

Grant Awarded

Continued from Page A-1

program that teaches high school students the managerial and culinary skills needed for a career in the restaurant and foodservice industry.

Nationwide, 83,000 students in 45 states, the District of Columbia, and Guam are served by the two-year program.

ProStart is supported by the National Restaurant Association Educational Foundation and state restaurant associations across the U.S. The career-building program blends classroom learning with mentored work experience.

When students meet academic standards, complete a checklist of competencies, and work at least 400 hours in the industry, they are awarded the ProStart National Certificate of Achievement that signifies they are well qualified to enter the industry workforce.

For more information on the ProStart program and National ProStart Invitational, those interested may visit http://prostart.restaurant.org.



FSU TO GIVE HOLIDAY CONCERT – The Frostburg State University Wind Ensemble, University Chorale, Guitar Ensemble, and Clarinet Choir will join forces to present the Department of Music's Holiday Concert on Sunday, Dec. 12, at 3 p.m. in the Pealer Recital Hall of the Performing Arts Center. A wide range of holiday melodies will be presented, including pieces by Tchaikovsky, Bizet, and Fauré. The Clarinet Choir, directed by Mark Gallagher, will perform "'Twas the Night Before Christmas" by Clement Moore, arranged by William Jamieson. The University Chorale's performance will include two selections from Benjamin Britten's *Ceremony of Carols*, and the men will perform Jeffrey Ames' arrangement of the South African freedom song "Tshotsholoza." The program will conclude with the University Chorale and Wind Ensemble in a performance of "Merry Christmas, Everyone!" by Steven Reineke and a holiday sing-along that will include the audience. Southern high graduate and FSU student Jacki Skeweris will perform in the concert, and is pictured above on oboe. Tickets are $5 for general admission, $3 for students, and free for children 16 and younger. Tickets will be available at the door. For more information, persons may call 301-687-4109.

Laurel Ridge Pottery

Invites You
To Our Holiday Open House
Saturday & Sunday
December 4 & 5 · 1:00 - 5:00 pm
A beautiful selection of handmade pottery just in time for the holidays!
Mugs, Bowls, vases and more!

Email
skidmores96@msn.com
or call for appt.
301-501-1619

Laurel Ridge Pottery
662 Laurel Ridge Road
McHenry, MD 21541

Directions: Go past Garrett College on Mosser Road to top of hill and take Right onto North Ridge Road and follow Holiday Open House signs.

The Garrett Community Concert Band Presents

Christmas in the Mountains

Garrett College Auditorium

Sunday
December 5
2:30 p.m.

Adults: $8.00
Students: $2.00
Under 6 Free

Tickets available at the GCAC Gallery and at the door.
Special musical gift items will be for sale in the Concert Gift Shop.

Funded in part by the Garrett County Arts Council and the Maryland State Arts Council

Hilltop Inn Restaurant & Lounge
Route 40
2 miles east of Grantsville
301-895-5168

Friday Specials

All You Can Eat Fish Fry, includes choice of Potato or Vegetable & Salad Bar $11.69
Fried Fish or Clams, includes choice of Potato or Vegetable and Salad $9.89

Weekend Specials

Roast Prime Rib
Chicken Santa Fe
Country Fried Steak
above includes potato or vegetable and salad bar.
Homemade Lasagna w/garlic bread & salad bar.

Hours: Wed. & Thur. 11-7
Fri. & Sat. 11-8:30 • Sunday 11-6



GARRETT PETMINDERS
Garrett County's *ONLY*
Professional PetSitting Service
301.334.2950 / 301.334.0674
www.garrettpetminders.com
Email: garrettpets@verizon.net

SERVING ALL OF GARRETT COUNTY & THE DEEP CREEK LAKE AREA

Call For Movie Times (301) 387-2500

GARRETT CINEMAS

FRIDAY, DECEMBER 3rd - THURSDAY, DECEMBER 9th

TANGLED (DIGITAL dts SOUND)
MANDY MOORE
ZACHARY LEVI
PG
FRI 5:00, 7:10, 9:20
SAT-SUN 12:10, 2:40, 5:00, 7:10, 9:20
MON-THURS 5:20, 7:40

HARRY POTTER & THE DEATHLY HALLOWS PART 1 (DIGITAL SOUND)
DANIEL RADCLIFFE
EMMA WATSON
PG-13
FRI 6:30, 9:30
SAT-SUN 12:20, 3:30, 6:30, 9:30
MON-THURS 4:50, 7:45

LOVE & OTHER DRUGS (DIGITAL dts SOUND)
JAKE GYLLENHAAL
ANNE HATHAWAY
R
FRI 4:35, 7:00, 9:45
SAT-SUN 11:30, 2:10, 4:35, 7:00, 9:45
MON-THURS 5:00, 8:05

BURLESQUE (DIGITAL SOUND)
CHER
CHRISTINA AGUILERA
PG-13
FRI 4:50, 7:20, 9:50
SAT-SUN 11:50, 2:20, 4:50, 7:20, 9:50
MON-THURS 5:25, 7:55

MEGAMIND
SHOWING IN 2D ONLY
WILL FERRELL
TINA FEY
PG
FRI 4:40, 6:50, 9:10
SAT-SUN 12:00, 2:30, 4:40, 6:50, 9:10
MON-THURS 5:10, 7:30

UNSTOPPABLE
DENZEL WASHINGTON
CHRIS PINE
PG-13
FRI 5:10, 7:30, 9:40
SAT-SUN 12:30, 2:50, 5:10, 7:30, 9:40
MON-THURS 5:40, 8:10

DUE DATE
ROBERT DOWNEY JR.
ZACH GALIFIANAKIS
R
FRI 4:30, 6:55, 9:25
SAT-SUN 11:55, 2:15, 4:30, 6:55, 9:25
MON-THURS 5:50, 8:00

MORNING GLORY FRI 7:15
PG-13
SAT-SUN 11:40, 2:00, 7:15
MON-THURS 5:30

NEXT THREE DAYS FRI 4:25, 9:35
PG-13
SAT-SUN 4:25, 9:35
MON-THURS 7:50

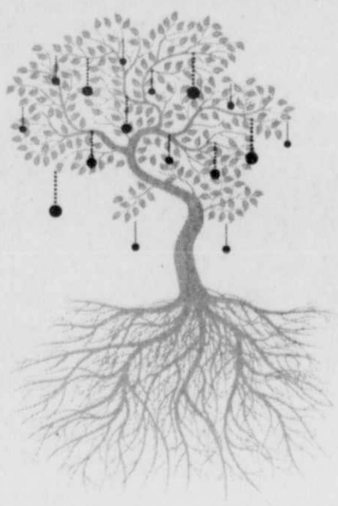
Southern Garrett High School
presents



December 9, 10, 11 at 8pm
December 12 at 4pm
Southern High School Stage
$5.00 admission

Music by Lyrics by Book by
Alan Menken Howard Ashman & Tim Rice & Linda Woolverton
Originally Directed by Robert Jess Roth
Originally Produced by Disney Theatrical Productions

The
WOMEN'S GROUP OF
THE AMERICAN FOREST FOUNDATION
Wishes you and your family a safe and happy holiday!



WWW.FORESTFOUNDATION.ORG/WOMENS_GROUP.HTML

For more information about The Women's Group
please contact Laura Tuel, Director of Development, at 202.459.1403

the Women's Group of the American Forest Foundation
AMERICAN FOREST FOUNDATION
WWW.FORESTFOUNDATION.ORG

Farming On The Mountaintop

Preston County

Farm Service Agency Reports

Eric M. McCartney, County Executive Director
Preston County FSA Office

FSA REMINDS PRODUCERS TO VOTE IN THE 2010 ELECTION

Eric McCartney, executive director of the Preston County Farm Service Agency, reminds farmers in Local Administrative Area (LAA) 2, which includes Kingwood, Valley, and Portland districts, to vote in the 2010 county FSA committee election.

The committee is the most direct link between USDA Farm Service Agency programs and local producers, according to McCartney. County committeepersons administer USDA FSA programs on the local level, inform producers of program provisions, recommend necessary program changes, participate in county committee meetings, and perform other duties assigned by the state FSA committee. "So please take time to vote for the candidate who you think is most qualified to serve the farmers in your LAA," McCartney said.

Completed election ballots must either be postmarked or returned to the Preston County FSA Office no later than next Monday, Dec. 6. The Farm Service Agency encourages participation in the 2010 committee election by all under-represented groups in LAA 2.

The Preston County FSA Committee will tabulate LAA 2 election ballots next Wednesday, Dec. 8, at 9:30 a.m. in the Kingwood USDA Service Center, located in the Corner Mall of the Kingwood Plaza. This meeting is open to the public.

Eligible producers in LAA 2 who have not received an election ballot in the mail may obtain one by calling 304-329-1923, faxing 304-329-3056, or visiting the FSA office. Anyone interested in learning more about the Farm Service Agency may visit www.fsa.usda.gov/pas/default.asp online.

Pesticide License Update Meetings Offered In G'ville

The University of Maryland Extension will offer two recertification courses for farmers needing to update their private pesticide applicator licenses. The private applicator license requires that farmers attend a two-hour recertification course once every three years.

This year's recertification courses will be held on Monday, Dec. 6, at the Grantsville Library and on Monday, Dec. 13, at the Garrett County Extension Office in Mtn. Lake Park. Both meetings will be held from 6 to 8 p.m.

Persons with questions about certification credits should contact Willie Lantz at the Garrett County Extension Office at 301-334-6960.

For those interested in obtaining a private applicator pesticide license, a training to prepare for the test will be held on Jan. 10, 2011, at the Extension Office from 7 to 9 p.m.

The test is scheduled for Monday, Jan. 17, starting at 3 p.m.

FRIEND'S STOCKYARD INC.

Market report for Monday, Nov. 29, 2010.

Stock Steers and Bulls (200-500 lbs.), $70-104; Stock Steers and Bulls (700-850 lbs.), $60-92; Stock Heifers, $60-91. Slaughter Steers, good to choice, $90-96.60; medium to good, $80-88; heavy choice (over 1,450 lbs.), $90-95. Holstein Steers, heavy choice, $60-72; light (500 to 600 lbs.), up to $68.50.

Slaughter Heifers, good to choice, $88-96; medium to good, $80-87; utility, $57-76.50. Bulls, heavy, $51.50-62.50; light, $35-62. Cows, utility, $50-58; commercial to good, $45-49.50; culls, $42 and down. Veals, good to choice, $75-92; medium to good, $45-72. Bob Calves, $30 and down.

Holstein Bull Calves, return to farm (85-120 lbs.), up to $90. Holstein Heifer Calves, return to farm (85-120 lbs.), up to $145. Beef Cross Calves, return to farm, up to $55.

Hogs, up to $55. Sows, up to $45.

Lambs, up to $140. Goats (by head), $10-100.

Livestock prices are all given per hundredweight.

GRANTSVILLE STOCKYARDS

Market report for Saturday, Nov. 27, 2010.

Stock Steers and Bulls (200-500 lbs.), $65-104. Stock Heifers (200-500 lbs.), $60-85. Slaughter Steers, good to choice, up to $84.50; medium to good, $55-81.50. Holstein Steers, good, $54-66; light, up to $67. Slaughter Heifers, good to choice, up to $83; medium to good, $55-83. Bulls, heavy, $55-61.50; light, $50-60.

Cows, utility, $52-57.50; canners, $45-50; culls, $44 and down. Bob Calves, $20 and down. Holstein Bull Calves, return to farm (90-120 lbs.), up to $50. Holstein Heifer Calves, return to farm, up to $100. Beef Cross Calves, return to farm, up to $50.

Hogs, top quality, up to $70.50; heavy, up to $68; light, $20-60; feeder pigs, by head, up to $68. Sows, up to $45.50. Male Hogs, $3-22.50.

Lambs (70-85 lbs.), up to $177.50; (85-125 lbs.), up to $155; (30-60 lbs.), up to $167.50. Sheep, up to $82.50.

Goats, large, by head, $120-222.50; medium, by head, $50-110; small, by head, $10-40; kids, by head, $5-20.

Livestock prices are all given per hundredweight.

MISSIONS EMPHASIS SUNDAY
DECEMBER 5, 2010
Services - 9:45 a.m. 10:45 a.m., & 7:00 p.m.
Our Mid-Year Missions Re-Emphasis!
Our Mid-Year Missions Re-Focus!
TWO GREAT MISSIONARY FAMILIES!



DWIGHT TALBOT FAMILY,
Veteran
Missionaries to Norway



TIMOTHY FLUEGGES FAMILY,
Missionaries to
Dominican Republic

MOUNTAIN LAKE INDEPENDENT BAPTIST CHURCH
Pastor Dennis Leatherman\
1005 Broadford Rd., Oakland, MD 21550
301.334.3234 www.mlibc.org



Jearbryo's Christmas Parties & Catering
Call us!
301-387-7667

Don't Miss Our Town Theatre's
Christmas Market at St. Peter's Parish Social Hall



Saturday, December 4
10 am - 4 pm

- Fine Stoneware Pottery
- Handmade Rugs
- Hand-knit Scarves and Hats
- Nature Photography
- Baby Items and Toys
- Fine Wood Crafts
- Gortner Folk Art
- Handmade Holiday Cards
- Fair Trade Coffees, Teas, Chocolates
- Christmas Café with homemade chili
- Door Prizes
- Christmas Music
- Christmas readings by Garrett Reading Council

Our Town Theatre

Maryland State Arts Council
Garrett Arts

Our Town Theatre is funded in part, by the Garrett County Arts Council and the Maryland State Arts Council.

BACK BY POPULAR DEMAND...
A Concert of Russian Sacred & Folk Music
Saturday Night, Dec. 11, 7:30 p.m. • Tickets $10
A reception will held in the Parish Hall following the concert.
III Sunday of Advent, Dec. 12, 10:45 a.m., St. Matthew's
Special Advent Service in the Russian Tradition
featuring the St. Petersburg Men's Ensemble
PUBLIC IS INVITED
(The Dec. 12, 9 a.m. service at St. John's will be combined with the 10:45 service at St. Matthew's)



St. Petersburg Men's Ensemble (Russia)

Advent & Christmas Services Schedule

I Sunday of Advent, Nov. 28:	St. Matthew's 8 a.m. & 10:45 a.m. • St. John's 9 a.m.
II Sunday of Advent, Dec. 5:	St. Matthew's 8 a.m. & 10:45 a.m. • St. John's 9 a.m.
III Sunday of Advent, Dec. 12:	St. Matthew's 8 a.m. & 10:45 a.m. • *No 9 a.m. at St. John's*
IV Sunday of Advent, Dec. 19:	St. Matthew's 8 a.m. & 10:45 a.m. • St. John's 9 a.m.
Christmas Eve Services:	Family Service, St. John's 7 p.m.
Midnight Mass:	St. Matthew's 11 p.m.
Christmas Day:	St. Matthew's 10 a.m.

Midnight Mass Service at St. Matthew's will be broadcast live on the Internet Christmas Eve. Visit our website at www.episcopalchurchingarrettcounty.org for more details and a link to the webcast.

St. Matthew's Episcopal Church
126 East Liberty Street, Downtown Oakland

St. John's Episcopal Church
5234 Maryland Highway, Deer Park

MASTERMIND DESIGNZ
Signs • Banners
Vinyl Lettering • Logos
Graphics • Photography
240.321.4899

SPORTS

Big Night By Jenkins Leads Lakers To 71-56 JUCO Win Over Harford

Behind a 22-point, 14-rebound performance by Callum Jenkins, the Garrett College men's basketball team coasted to a 71-56 Maryland JUCO victory last night over host Harford CC.

Despite the temporary loss of three players to injury, the Lakers jumped out to an early lead, were on top 39-33 at intermission, and out-scored their hosts in the second half by a 32-23 margin.

"Even though we were undermanned, we played very good defense and, because of our rebounding, were able to control the tempo of the game," said GC head coach Dennis Gibson.

Laker center Frank Holloway, Michael Johnson, and three-point leader Kory Gibson are all currently sidelined with injuries.

Jenkins was among three Lakers who finished with double-double efforts, as Jordan Gipson recorded 12 points and 13 rebounds, and Vlad Vukovic provided 11 points and 10 rebounds. Joe Dubuche also reached double figures with 10 points.

The Lakers outrebounded Harford by a 55-32 margin.

Callum had a great game," Gibson said, "but all of our guys played well. It was truly a team effort with some excellent defense."

GARRETT (71)
HARFORD (56)
Garrett

Steven Mackay 1 0-0 2, Rodney Clark 1 0-3 3, Joe Dubuche 4 0-0 10, Jeff Stem 1 0-0 3, Callum Jenkins 10 2-3 22, Theo Dubuche 3 2-2 8, Jordan Gipson 5 2-2 12, Vlad Vukovic 4 3-6 11. Totals 29 9-19 71.

Harford

Lionel Perkins 7 0-0 18, Keegan Harper 1 1-2 3, Brandon Selby 1 1-2 3, Desi Johnson 5 2-2 12, Adam Fongyen 3 0-0 6, Jada Johnson 2 2-2 6, Digger Bosley 3 1-2 7, Pernell Murray 0 1-2 1. Totals 22 8-12 56.

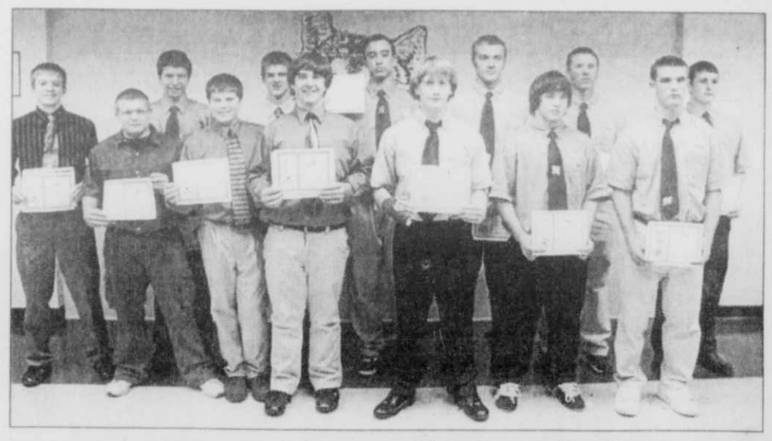
Halftime: Garrett 39- 33

Three-point goals - Garrett 4 (J. Dubuche 2, Stem, Clark), Harford 4 (Perkins 4). Total fouls - Garrett 15, Harford 20. Fouled out - none. Rebounds - Garrett 55 (Jenkins 14, Gipson 13, Vucovich 10), Harford 32 (Johnson 5). Assists - Garrett 11 (Mackay 3), Harford 11 (Perkins 4).



HUSKY GRIDDERS HONORED – Northern High School football players were recognized this past week for their outstanding individual efforts during the just completed 2010 season, in which the NHS varsity earned a spot in the 1A West Region playoffs. Pictured above are the varsity team members who were honored. From left are: Zach Meyers, Defensive Lineman Award; Cody Rodeheaver, Dedication Award; Nick Owens, Offensive Lineman Award; Jason Opel, Co-Defensive Player Award; Josh Mason, Most Improved Player Award; Garrett Rayner, Co-Defensive Player Award; Jake Bosley, Golden Helmet Award; Adam Brenneman, Harrison Foy Memorial Award; and Patrick Sines, Offensive Player Award. Pictured below are the junior varsity award winners. From left are: Cody Jenkins, Co-Most Improved; Patrick Deniker, Rudy Award; Justin Derato, Dedication Award; Nick Ruff, Co-Defensive Player Award; Derek Silbaugh, Co-Most Improved; Jeremy Bender, Offensive Player Award; Aaron Broadwater, Co-Defensive Player Award; and Shaun Snyder, Lineman Award. Above right are the Minds in Motion honorees for having maintained a grade point average of at least 87.5 during football season. From left are: Justin Derato, Derek Silbaugh, Tristan Devalk, Brody Monahan, Jeremy Bender, Ryan VanNosdeln, Devin Francillon, Dan Uphold, Adam Brenneman, Ty Owens, Patrick Sines, Cody Rodeheaver, and Kyle Rosenberger.





Stephens Selected To ESPN Academic All-American Team



Garrett County native Sarah Stephens has been named to ESPN's Academic All-American Volleyball Team. The selection makes her the fifth Frostburg State University athlete to win the honor.

Selections were made Monday by the College Sports Information Directors of America. Stephens is one of only 18 student-athletes awarded with membership to the All-American team, which consists of NCAA Division II and Division III players.

Stephens has also been named the Capital Athletic Conference Player of the Year, and in her four years at the university has helped FSU to four conference titles and an overall record of 114-26.

Ranked 16th in the nation in kills per set at 4.35 and 20th in the nation in points per set at 4.87, Stephens has finished her playing career ranked third in school history in kills with 1,598 and fifth in career digs with 1,159.

Stephens is a business administration major with a 3.96 grade-point average. She is a three-time All-Allegheny Mountain Conference academic honoree and a six-time dean's list student. Stephens has been honored by ESPN before and has received two CoSIDA ESPN The Magazine Academic All-District awards.

Let's Celebrate

CARD SHOWER for
Lewis Lohr's 80th Birthday
December 5
Please send cards to:
Lewis Lohr
215 Sky Valley Spur
Swanton, MD 21561



WELCOME LITTLE BROTHER
October 30, 2010
7lbs. 7.9oz – 19 ½" long



Kolton Wyatt Martin
Love,
Noah, Nethanyel, Jacquelyn



Edwards Construction
WV044560 MHBR No. 3167



New Home Construction
Garages and Pole Buildings
Steel and Shingle Roofs
Remodeling and Additions
Masonry - Bricks, Blocks, Stone
Concrete - Floors, Sidewalks
Decks, Drywall, Excavation
Demolition and more!
Call for your free estimate today!
Steve Edwards, Owner
Oakland, MD
301-616-6465
Visit Our Website
www.deepcreek-alpinelakehomeconstruction.com

Laker Women Hampered By Fouls, Missed Shots In Two Road Losses

The Garrett College women's basketball team fell short on the road in two games this week, losing Monday night 71-34 to Allegany and again last night in a close game with Harford, 60-59. In both games the Lakers were plagued with fouls and missed shot opportunities.

In Monday night's action, Allegany's Larae Allen scored 21 points and had eight rebounds in the game at the Bob Kirk Arena. Allen sank nine shots, including a 3-pointer, and was the Trojans' leading scorer.

Teammates Kirkston Mitchell and Southern High graduate Torie Bosley scored 12 and 11 points respectively. Bosley also accounted for six rebounds in the win over the Lakers.

Garrett's Tanisha Williams' 13 points were complemented by Alice Abiya's 11, with the rest of the Laker squad scoring 10 points in the game.

The Trojans led 34-20 at halftime and continued to pull away after the break. The Lakers scored 14 points in the second half. Fouled 20 times in the contest, Garrett hit 9 of 21 free throws.

In the game at Harford last night the Lakers led in overtime, 59-58, when a flagrant foul under the basket sent Harford's Sharee Gaither to the foul line. Gaither hit both free throws with two seconds left and handed Garrett the 60-59 loss.

Lakers Abiya and Williams were again Garrett's offensive duo in last night's game. Abiya had 28 points and 17 rebounds, while Williams scored 16 points, 10 rebounds, four assists, and four steals.

For Harford, which trailed 26-14 at the half, Tiffany Taylor surged for a game-high 41 points. Taylor hit 11 of 26 field goals and 15 of 17 free throws.

Garrett, now with a record of 2-5 (1-2 JUCO), prepares to play at Howard on Saturday.

HARFORD (60)
GARRETT (59)
Garrett

Alyssa Rounds 1-3 1-2 3, Alice Abiya 9-27 10-18 28, T'Lisa Howell 2-5 1-4 5, Tanisha Williams 4-15 8-14 16, Jalesa Johnson 2-13 3-7 7. Totals 18-63 23-45 59.

Harford

Tiffany Smith 1-14 0-0 2, Jaclyn Hall 1-2 0-0 2, Amanda Mackay 1-2 1-2 3, Tiffany Taylor 11-26 15-17 41, Aniya Rolle 2-9 0-0 5, Sharee Gaither 2-4 3-8 7. Totals 18-64 19-27 60.

Halftime: Garrett 26-14.
Regulation: 47-47

Three-point goals - Harford 5 (Taylor 4, Rolle). Total fouls - Garrett 18, Harford 30. Fouled out - Rounds (Garrett), Smith, Hall, Taylor (Harford).

ALLEGANY (71)
GARRETT (34)
Garrett

Tiara Allen-Washington 0 2-2 2, Tanisha Williams 4 5-8 13, Jalesa' Johnson 0 2-4 2, Alice Abiya 5 0-6 11, Raizel Benn 3 0-1 6. Totals 12 9-21 34.

Allegany

Torie Bosley 5 0-0 11, Kiara Johnson 1 1-2 3, Ashleigh Fossett 2 0-0 6, Terah Mustaf 3 0-0 6, Ta'Narnia Chisley 3 0-0 6, Tamara Nesmith 1 0-0 2, Larae Allen 9 2-4 21, Kirkston Mitchell 4 3-3 12, Emillee Bosley 1 0-0 2, Kelly Baker 0 2-2 2. Totals 29 8-11 71.

Halftime: Allegany 34-20

Three-point goals - Garrett 1 (Abiya), Allegany 5 (T. Bosley, Fossett 2, Mitchell, Allen). Total fouls - Garrett 12, Allegany 20. Fouled out - Johnson (Garrett), Johnson (Allegany).

MASTERMIND DESIGNZ
240.321.4899

GOT WINTERFORCE?
Winterforce winter radials feature an aggressive directional tread pattern with tread blocks that are siped, stepped and/or can be studded to get you where you need to go this winter.



We also have a wide selection of other quality tires to choose from:
MICHELIN
BFGoodrich Tires
HANKOOK
KUMHO TIRES
YOKOHAMA
Firestone A TRADITION OF INNOVATION
GOODYEAR
TOYO TIRES
BRIDGESTONE
UNIROYAL
DUNLOP
PIRELLI
Continental TIRES
MICKEY THOMPSON
GENERAL TIRE
THOMAS TIRES & ACCESSORIES
Rt. 39, Oakland • 301-334-4547

The Service Club Basketball League
announces a signup and tryout for
3rd & 4th Grade Boys' & Girls' Basketball





All 3rd and 4th graders interested in playing on a team in a structured league are invited to sign up and try out on
Saturday, Dec. 4, beginning at 10:00 at the Southern Middle School Gym
There are a limited number of roster spots per team so please make every effort to attend. Those who do not attend will potentially forfeit the right to be chosen by a team. Every 3rd & 4th grade child regardless of whether you played last year needs to attend to sign up. **Games will be held on Saturdays at Southern Middle School.**
The participation fee will be $15.00 per child or $10.00 for children with a sibling already playing in the league. For more information regarding the 3rd & 4th grades contact: Mike Hill at 301-616-7804 or Curt Bucklew at 301-616-3809.

THANK YOU!!!
The players, parents, coaches and board members of Oakland Little League would like to thank the following individuals and businesses for their contributions during the construction of the new all purpose building at the Broadford Park Little League complex:

- Bruce and Carm Swift
- RPM Construction
- Pat Hanline
- Norman Hanline
- Norman Hanline Excavating
- Rob Heilig
- Heilig's Plumbing and Heating
- Mark Arnold
- Denny's of Oakland and Steve Girard
- The Welding Rod
- CN Metals
- Fairfax
- Valley Masonry
- Bolyard Construction
- Rigidply Rafters Inc
- Allegheny Welding
- Shelley and Chris Missimer
- Lakeside Architecture
- Gwen Evans
- Garrett County Commissioners
- Mayor and Town Council of Oakland

Also, special thanks to those individuals who requested that they not be recognized.

SUNDAY BINGO
Paper Package Deal—December 5
Regular Games Pay $50.00
60 Players - Games Pay $60
70 Players - Games Pay $70
80 Players - Games Pay $80
Open to the Public
Smoke Free
Doors open 11 a.m., Early Bird 12:55 p.m., Regular Games 1:00
This Week's Jackpots
Bonanza Bingo (51 Nos.) $253.00
Progressive Game (60 Nos.) $599.00
Mystery Number $100.00 + game
55 Number Game $500.00
Next Sunday Bingo: Dec. 12
PLENTY OF SEATS
Refreshments & Good Food Available
Elks Lodge #2481 100 Elk St., Oakland, MD
For more information call 301-334-1119
No admission under age 18 - Sponsored by B.P.O.E. #2481
NO BINGO WHEN SNOW EMERGENCY PLAN IS IN EFFECT.

Minds In Motion Students Named At Southern High

Southern High School recently released the names of students earning Minds in Motion standing for the first grading term of the school year. Minds in Motion students are those who received a grade point average of 3.25 or better while participating in a fall sport and/or marching band.

MINDS IN MOTION ATHLETES
9TH GRADE

Taylor Ashby, Chanda Beckman, Jessica Cooper, Lindsay Crawford, Kevin Harris, Derek Hinebaugh, Seth Holler, Abigail Hopkins, Samuel Jones, Rebecca Lee, Collin Lewis, Anna Martin, and Kenzie McCauley.

Logan Miller, Tristan Nazelrod, Emily O'Neill, Coy Ozias, Alicia Roth, Morgan Sanders, Tonya Sanders, Nicolas Skipper, Ryan Wilburn, and Jillian Yant.

10TH GRADE

Samantha Bessey, Alexis Botterbusch, Cara Brack, Megan Fitzwater, Taylor Germain, Sydney Legeer, Nathaniel Longest, Colin Lynch, Louis McCauley, John Mousch, Cody Murphy, and Brandon Scheffel.

Sophia Schwab, Alli Shaffer, Katherine Sislo, Kelsey Skipper, Tori Smith, Brooke Spiker, Amanda Sweitzer, Sara Sweitzer, Zachary Tichnell, Nicole Walch, Tess Watson, and Julia Weaver.

11TH GRADE

Kylie Beckman, Andrew Cvetnick, Lindsay Crabtree, Jennifer Feaster, Corinne Fike, Colton Forrester,, Tiara Friend, Olivia Gaither, Timothy Glotfelty, Taylor Gosnell, Alycia Horner, Emily Huxford, and Seth Ingram.

Lindsay Lipscomb, Julianne MacLennan, John Martin, Anthony McBee, Nicholas McGettigan, Joshua Nesselrodt, Mikail Perrine, David Ritchie, Jaxon Schwab, Patricia Sherrard, and Aaron Shotwell.

Daniel Sislo, Richard Tasker, Bryan Wilkinson, Brittney Wiltison, and Kristen Yant.

12TH GRADE

Chloe Anderson, Kathryn Anderson, Tyler Alt, Jacob Bramande, Alyssa Cowgill, Jacob Creech, Justine Delsignore, Paige Fitzwater, Ayla Fulmer, Annie Graham, Kelsi Graham, Sara King, and Joseph Kisselovich II.

Carinna Lewis, Jordyn Livengood, Nixon Malcolm, Tara Marple, Cameron Michaels, Summer Mossman, Bethany Rexroad, Aryne Riley, Sean Rollman, Jakob Scheffel, and Lindsey Smith.

Aimee Spiker, Madison Storey, Gina Stuck, and Claire Wilkinson.

MINDS IN MOTION BAND
9TH GRADE

Hao Brooks, Ayren Campbell, Ryan Cosner, Rachael Huxford, Michael McEwen, Bethany Rush, Britani Sebold, and Victoria Varner.

10TH GRADE

Kelsey Bosley and Jennifer Shillingburg.

11TH GRADE

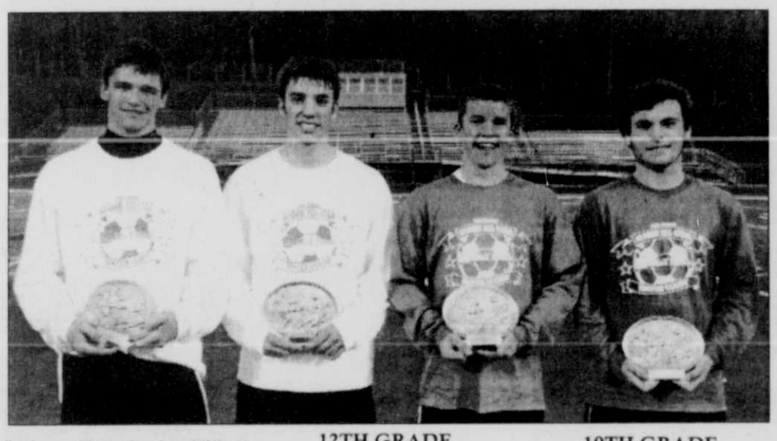
Catherine Baker, Julianne MacLennan, Elizabeth McClean, Alexander McEwen, Jaxon Schwab, Michelle Welch, and Ethan Werkeiscr.

12TH GRADE

Sierra Griffith, Nicholas Harkins, and Aryne Riley.



CLASSIC MVPS – The 10th annual M&T Bank Senior All-Star Soccer Classic was held Sunday, Nov. 21, at Mountain Ridge High School in Frostburg, an event that consists of a girls' and boys' match, with the teams comprising senior players from a number of area high schools. The girls' White team, consisting of players from Southern, Mountain Ridge, Frankfort, Petersburg, and Meyersdale high schools, defeated the Green team, consisting of players from Northern, Fort Hill, Keyser, Allegany, Bishop Walsh, and Calvary Christian Academy, 7-3. The corresponding boys' Green team edged the White team, 3-2. Among the girls who scored goals were Southern's Madi Storey, Chloe Anderson, and Claire Wilkinson with one goal each. Northern's Monica Keller scored one of the Green team's three goals. In the boys' match, Northern's Steven Holtschnieder had five saves. Pictured are the Most Valuable Players from each match. Above, from left, are: Laurel Podlesnik, Meyersdale, White team defensive MVP; Stephanie Fazenbaker, Mtn. Ridge, White team offensive MVP; Chelsi Kling, Northern, Green team defensive MVP; and Monica Keller, Northern, Green team offensive MVP. From left below are Dylan Dunn, Bishop Walsh, White team defensive MVP; Justin Winebrenner, Mtn. Ridge, White team offensive MVP; Jeff Trautwein, Northern, Green team defensive MVP; and Andrew Amoruso, Fort Hill, Green team offensive MVP.



GC's Yoder Gains Recognition For Volleyball Efforts



Garrett College volleyball standout Jessica Yoder received All-Maryland Junior College Athletic (JUCO) Conference Honorable Mention last week, as announced by Maryland JUCO president Marc Ershler. This recognition ranks Yoder among the top 18 players from all Maryland junior colleges.

Ershler applauded the dedication and skills of the players selected for the All-MD JUCO volleyball honors.

GC coach Joanna Pennell praised Yoder's performance with the Lakers, noting that the 5-1 sophomore consistently demonstrated the good leadership, decision making, and communication skills required of the team setter.

"Jess was the leader of the volleyball team this year, both on and off the court," she said. "She averaged 19.7 assists and 17.6 digs per match. She led the team in aces as well with 3.89 per match. This was one of the top percentages in the Maryland JUCO conference," she said.

"On top of everything she did on the volleyball court, Jess is an excellent student. She has a 3.7 GPA and is always willing to be a tutor for the student athletes that might be struggling with their classes. She is the type of kid that I wish I could have a hundred of. She would do anything for anyone before even thinking about herself."

Yoder, who has been playing volleyball since fifth grade, took to the courts for the Lakers for the first time this year. She found the game to be played far more competitively than when she played in high school at Mtn. View Christian Academy in Springs, Pa.

"At first, it was difficult because we had not played together before. We had to learn to play as a team," she said.

The purpose of the Maryland JUCO Conference is to oversee and promote programs dedicated to the academic and athletic goals of its diverse institutions, while enhancing opportunities for balanced intercollegiate athletic programming. The conference provides organizational structure for its membership while strengthening commitments to the students and communities.

Heideman Invited To Down Under Sports Tourneys



Brittney Heideman, daughter of Garrett County native Julie (Tichnell) Stapleton, Nezperce, Idaho, and granddaughter of Larry and Janet Tichnell, Oakland, has been invited to represent the state of Idaho in the 23rd annual Down Under Sports Tournaments track and field events next summer.

The tournaments are hosted each June and July in Australia or New Zealand, with athletes from those two nations and the U.S. participating.

Heideman was invited to participate based upon her placing at the Idaho State High School Track and Field Meet last spring, and upon a recommendation from her coach. She competes in both the 100- and 200-meter runs.

She is now working to raise funds to finance her trip. Persons who wish to donate to her may do so by sending checks made out to ISSI and mailed to Julie Stapleton, 1819 Felt Road, Nezperce, ID 83543. All donors will be entered into a drawing for an all-expenses-paid trip for two to Hawaii and Australia. Persons desiring more information may telephone Janet Tichnell at 301-334-9763.

Down Under Sports was founded in 1989. Participating athletes also spend time sightseeing in Sydney and along the Gold Coast of Australia.

DENIED SOCIAL SECURITY?
CALL
KIRKWOOD & ROGERS, P.A.
Experience You Can Trust
KEYSER 304-788-8080
CUMBERLAND 301-759-4040
• SERIOUS PERSONAL INJURY
• WORKERS' COMPENSATION

NEW 2010 Ford F-150
The Area's LARGEST SELECTION!
OVER 50 TO CHOOSE FROM!
304-329-3673
Rt. 7W, Kingwood, WV
www.scottford.net
M-W-F 9-7, T&Th 9-6, Sat. 9-5
SCOTT FORD/MERCURY

Premier In-Home Care Since 1987
Tender Loving Home Care
Dependable and Qualified
IN HOME ASSISTANCE WITH DAILY ROUTINES
MEAL PREP – LIGHT HOUSEKEEPING – PERSONAL CARE
4-24 HOURS – 1 to 7 DAYS A WEEK
TENDER LOVING HOME CARE IS YOUR PROVIDER FOR:
Health Watch™
PERSONAL MEDICAL RESPONSE SYSTEMS – CALL FOR DETAILS!
State Licensed
Bonded & Insured
1-301-678-5080
Toll Free: 1-888-876-4967

Poinsettias
Huge Selection
Beautiful Colors
Red, White, Pink, Marbled
Premium Quality
WE DELIVER!
GREEN ACRES GARDEN CENTER
and The Flower Basket
301-334-3855 • 12619 Garrett Highway, Oakland, MD

MASTERMIND DESIGNZ
Signs • Banners
Vinyl Decals • Graphics
240.321.4899

J&J CHOICE
It's A New Day at J & J
Check this OUT!
✓ 26 SOLD
✓ 34 New Arrivals
HURRY! They're Going FAST!

'07 Outback Wagon
5 Spd., 79K
Kelley Blue Book Price $17,000
Our Price $13,995

'09 Legacy L Sedan
Automatic, 16K
Kelley Blue Book Price $18,000
Our Price $16,995

'09 Impreza L Sedan
Automatic, 37K
Kelley Blue Book Price $16,245
Our Price $14,995

— TWO LOCATIONS —
in Terra Alta see
Rob Kirk 304-789-2431/304-698-8875
or Tom Friend 304-789-2431
in Reedsville see
Mike Smith 304-692-5996
or Jerry Ankney 304-288-7337
Open Mon.- Fri. 9-6, Sat. 9-2, Evenings by Appointment

SUVs			
'97 Chevrolet Blazer, 4 Dr., 4WD	138K		$4,495
'97 Chevrolet Blazer, 4 Dr, 4WD	129K		$4,495
'00 Ford Explorer XLT 4WD	90K		$8,995
'01 Jeep Cherokee Sport	79K	SOLD	$7,495
'01 Chrysler PT Cruiser Ltd.	84K		$6,495
'02 Jeep Grand Cherokee Sport	139K	SOLD	$5,995
'02 Ford Escape XLS 4x4	176K	SOLD	$4,995
'04 Durango LTD	**81K**		**$13,995**
'04 Jeep Grand Cherokee Laredo	44K	SOLD	$12,995
'05 Escape LTD	**50K**		**$14,995**
'05 Santa Fe	**85K**	SOLD	**$11,995**
'05 Mercury Mountaineer 4WD	111K		$9,995
'05 Mercury Mountaineer 4WD	77K		$13,995
'05 GMC Envoy XL SLE 4x4	72K		$13,995
'05 Jeep Wrangler Unlimited 4x4	55K		$18,495
'06 Liberty LTD	**36K**		**$16,995**
'06 Mountaineer 4WD	**46K**		**$16,995**
'06 RAV 4	**57K**		**$16,495**
'06 Ford Explorer XLT 4WD	43K		$18,495
'06 Chevrolet Equinox LT	40K	SOLD	$17,995
'07 Mountaineer 4WD	**59K**		**$18,995**
'07 Toyota Rav 4	34K	SOLD	$17,995
'07 Ford Edge SE	56K	SOLD	$16,995
'07 Kia Sorento EX	75K	SOLD	$13,995
'07 Dodge Nitro AWD SXT	15K	SOLD	$18,995
'07 Ford Explorer Sport Trac XLT 4WD	48K		$21,995
'08 Mitsubishi Endeavor SE 4WD	8K	SOLD	$24,995
'08 Ford Escape XLT 4x4	45K		$19,995
'08 Ford Taurus X SEL AWD	96K	SOLD	$11,995
'08 Hyundai Santa Fe Ltd. AWD	21K		$19,995
'09 Ford Expedition EL Eddie Bauer	25K		$33,995
'09 Dodge Journey SXT AWD	49K		$18,995
'10 Jeep Commander Sport	25K		$24,995
Subarus			
'07 Outback Wagon	**79K**		**$13,995**
'09 Legacy L	**16K**		**$16,995**
'09 Impreza	37K		$14,995
'10 Legacy Premium	15K		$21,995
Vans			
'00 MPV	**165K**		**$3,495**
'03 Ford E150 Conversion Van	61K	SOLD	$11,995
'05 Sienna LE AWD	**80K**		**$14,995**
'08 Dodge Grand Caravan SE	24K		$15,995

Ask about our Guaranteed Credit Approval

Trucks			
'86 F-150 R/C 4x4	**110K**		**$2,995**
'94 Ranger R/C 4x2	**165K**		**$2,995**
'95 Toyota Tacoma	159K	SOLD	$4,995
'00 F-150 S/C 4x4	**134K**		**$6,995**
'00 F-250 R/C 4x4	**81K**		**$9,995**
'01 Ford F-150 S/C XLT 4x4	102K	SOLD	$10,995
'01 Ford F-150 S/C 4x4 XL	89K		$10,995
'02 Silverado Crew 4x4	**158K**		**$10,995**
'02 Ram 1500 Quad 4x4	**91K**		**$12,995**
'03 F-150 R/C 4x4	**105K**		**$7,995**
'03 Chevrolet Silverado 1500 Ext. Cab	138K		$9,995
'03 Ford Ranger S/C XLT 4x4	75K	SOLD	$10,995
'04 Ram 1500 Quad 4x4	**83K**		**$15,495**
'04 Ford Ranger S/C 4x4	102K		$9,995
'05 Dakota Club 4x4	**21K**		**$16,495**
'05 F-150 S/C FX4	**51K**		**$19,995**
'05 Chevrolet Silverado 1500 Ext. Cab 4x4	71K	SOLD	$18,995
'05 GMC Canyon Crew Cab SLE 4x4	69K	SOLD	$16,495
'05 Ford F-150 4x4 S/C STX	127K	SOLD	$13,995
'06 GMC Sierra 1500 4x4 Crew Cab	19K		$24,995
'06 Nissan Frontier Crew Cab SE 4x4	73K		$17,995
'07 Ranger S/C XL	**22K**		**$15,995**
'07 Ford F-150 STX S/C 4x4	54K	SOLD	$20,495
'07 Ford Ranger FX4 Level II S/C 4x4	44K		$18,995
'08 Dakota Quad 4x4	**31K**		**$21,995**
Great Cheap Cars			
'92 Crown Vic	**109K**		**$1,995**
'92 Olds 88	**127K**		**$3,495**
'98 Lincoln Continental	87K		$2,995
'99 Cavalier 4 Dr.	**84K**		**$3,995**
'99 Breeze	**138K**		**$2,995**
'00 Ford Escort ZX2	65K	SOLD	$4,495
'01 Mustang	**138K**		**$4,495**
'01 Civic	**147K**		**$5,995**
'02 Dodge Neon	71K	SOLD	$5,995
'04 Cavalier 4 Dr.	**63K**		**$7,995**
'04 Chevrolet Cavalier	104K	SOLD	$5,995
'05 Neon	**106K**		**$5,995**
'05 Focus ZX4	**108K**		**$5,995**
'05 Chevrolet Monte Carlo LS	89K		$7,995
'05 Chrysler PT Cruiser	137K	SOLD	$4,995
'05 Toyota Corolla CE	112K		$7,995
'05 Ford Five Hundred SE	66K	SOLD	$10,995
'05 Pontiac Sunfire	57K	SOLD	$7,495
'06 Kia Optima EX	50K	SOLD	$7,995
'07 Pontiac Grand Prix	83K		$9,995
'07 Toyota Camry LE	24K		$14,695
'07 Volkswagen Passat	58K		$17,495
'08 Pontiac Grand Prix	30K	SOLD	$13,995
'09 Rio LX	**36K**		**$10,995**
'10 Milan AWD	**13K**		**$21,995**
'10 Ford Focus SE	16K		$14,495
'10 Ford Focus SE	11K		$14,495

If You Don't See What You Want, Give Us A Call and We'll Get It!
Toll-Free 1-800-834-3131 • WWW.JANDJCHOICE.COM
MERCURY ★ PONTIAC ★ NISSAN ★ SATURN ★ SUBARU ★ HONDA ★ CADILLAC ★ OLDSMOBILE ★ DODGE
FORD ★ SUZUKI ★ LINCOLN ★ GMC ★ VOLKSWAGEN ★ CHRYSLER ★ ISUZU ★ HYUNDAI ★ HUMMER
MAZDA ★ SUBARU ★ HONDA ★ JEEP ★ CADILLAC



SERVICE AWARDS were recently given at the Fechheimer clothing factory in Grantsville. Pictured above, front row, from left, are Gloria Reckner, 45 years; Sandra Hutzell, five years; Norma Hahn, five years; Pamela Paul, five years; Linda Hotchkiss, five years; Cornelia Keating, 15 years; Tanya Folk, 20 years; and Ladonna Reams, 10 years. In the back row are Patricia Gilpin, 15 years; Linda Beal, 20 years; Mary Holt, 30 years; Debra Holliday, 25 years; Delores Lapp, 25 years; Renee Hoyman, 20 years; Connie Cameron, 25 years; Gayle Benning, 40 years; Shelby Fink, 15 years; Laura Uphold, five years; Donna Birmingham, 10 years; Angela Evans, 30 years; and Karen Durst, 35 years. Not pictured are Karen Schartiger, 10 years; Janine Weimer, 35 years; and Betty Grogg, 40 years.

Consumer Guide To Long-Term Care Improved

Baby Boomers and people with disabilities increasingly have more choices about how they live their lives as they grow older or as their needs for assistance change. To reflect these new options, Maryland's Consumer Guide to Long-Term Care has been redesigned to emphasize "aging in place" by remaining at home, in the community, or a transitional facility, but includes information about traditional nursing home care.

"The state of Maryland was a pioneer in public reporting on nursing home performance with the publication of the Nursing Home Guide in 2001," said Dr. Rex Cowdry, executive director of the Maryland Health Care Commission. "This new guide continues that tradition."

From the 1960s to the 1980s, "aging in place" was replaced with aging elsewhere, mainly in nursing homes, according to Cowdry. During this time, homogenized families dissolved and dispersed geographically, women entered the workforce, and the traditional informal support system that allowed seniors to stay at home disintegrated and was replaced by more institutionalized settings, he explained.

However, since the 1980s, there has been a slow renewal of efforts to keep seniors and disabled individuals in their home or the community longer through the use of a myriad of community-based services.

"We know from surveys that people prefer to receive services in their home or community rather than moving to an institutional setting," said Bruce Kozlowski, director of the commission's Center for Long-Term and Community Based Care.

The guide emphasizes living at home or in the community by providing information on home modifications and community-based support services, including adult day care, home health, Meals on Wheels, congregate housing, and hospice. There is also extensive information on assisted-living facilities, continuing care retirement communities, and nursing homes, plus a myriad of links to other web sites. Where applicable, there are federal and state quality measures, satisfaction survey results, as well as photos of assisted-living and nursing home facilities.

Users of the web-based Consumer Guide to Long Term Care will find enhancements to the design that include:

•A facility search capability expanded to include locality, facility type, and services offered;

•A section on "Understanding, Planning, Preparing for, and Paying for Long Term Care";

•Information on home modifications to allow seniors and persons with disabilities remain in their home;

•Information on community support services, including senior centers, meal programs, resources for family caregivers, transportation, and technology assistance;

•A resource section that includes links to federal, state, and local sites that assist in answering questions about long-term care prescription drugs;

•Guidance on health insurance benefits, Medicare, and special transportation for persons with disabilities, and resources for family members or friends who help seniors and persons with disabilities;

•A "What's New" section featuring local news of importance to seniors and persons with disabilities; and,

•Improved navigation tools, such as drop down menus to select major information categories, pop-ups with definitions of terms, and easy to understand graphics.

The web address for the guide is http://mhcc.mary-land.gov/consumer-info/longtermcare. Persons without Internet access may contact Carol Christmyer toll-free at 1-887-245-1762 for personal assistance.



THE LETTER BLACK, a Christian hard rock band from Uniontown, Pa., will perform at Cornerstone Assembly of God in Boynton, Pa., on Friday, Dec. 10, at 7 p.m. Tickets are $5, and the doors will open at 6:30 p.m. Band members include Sarah Anthony, lead vocals; Mark Anthony, backing vocals and lead guitar; Matt Beal, bass; and Matt Slagle, drums. The band's special guest will be Write This Down. For more information, persons may call 301-268-7185, 814-233-2610, or the church at 814-662-4235.



RAM Notes

STUDENT CHANGE OF ADDRESS/PHONE

Parents and guardians need to notify the school when a student's home phone number or address changes. Please call the Guidance Office at 301-334-1660 to make these changes with the guidance secretary.

STOW COATS AND JACKETS IN LOCKERS

Winter coats and jackets are not permitted to be worn in the building during the school day. Lockers need to be used to house these items. Please see page 8 of the pink section of the Agenda Book for details. If you don't know your locker number or combination, please see your advisor.

NATIONAL HONOR SOCIETY CANNED FOOD DRIVE FOR HOUSE OF HOPE

The annual Canned Food Drive for the House of Hope has begun. Win your first period class a donut and orange juice breakfast by donating the most canned goods. The goal this year is to collect over 1,000 items. Be competitive and clean out your cabinets. Bring canned and non-perishable items to the main lobby each morning before 8:25 a.m. This event is sponsored by the National Honor Society.

JUNIOR CLASS PIE FUNDRAISER

The junior class is selling Pie Shoppe pies for the holidays. The pies are $8.50 a piece, and proceeds go to support the 2011 prom. All orders and money are due on Dec. 8. Pies will be delivered to the school on Dec. 20 and can be picked up at the end of the school day. If you would like to place an order, you may see any SHS junior or e-mail shsprom@gmail.com.

BEAUTY AND THE BEAST

Southern High School will present Disney's Beauty and the Beast on Dec. 9, 10, and 11 at 8 p.m. and on Dec. 12 at 4 p.m. Featuring a cast of 65 students, this production promises to be very special. Make plans now to bring your family to see Beauty and the Beast this holiday season!

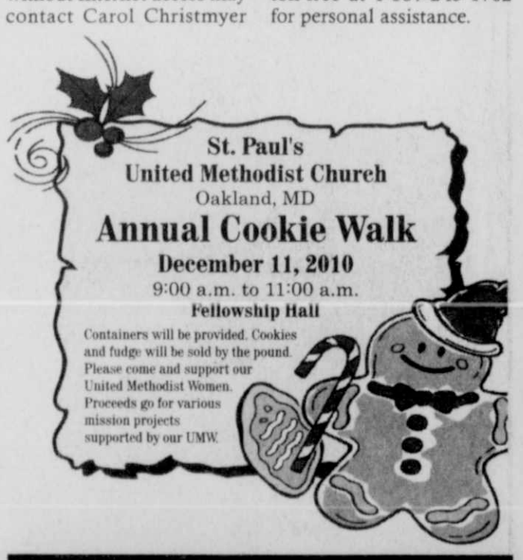
BASKETBALL SEASON TICKETS ON SALE NOW

Southern High School season basketball tickets are on sale now. SHS will be offering season basketball tickets for the 2010-11 seasons in three categories: boys' basketball, girls' basketball, as well as an option that includes all boys' and girls' games. These season tickets include all regular season games, excluding the Christmas tournaments and playoffs. For more information and to order a ticket individuals may call Joy Thrasher at 240-321-4550.

UNDERCLASSMEN PORTRAIT MAKE-UP DAY

Wednesday, Dec. 8, will be underclassmen portrait make-up day. Any student who did not have his or her picture taken in November should have it taken on Dec. 8. This will be the only underclassmen portrait make-up day. Students interested in purchasing a package should see Ms. Zumpano for an order form.

BAGGING A BEAUTY while deer hunting on Monday in the Accident area was Ryan "Hershal" Beiler, son of Dan and Charla Beiler, Accident. The 12-point was the first buck that Ryan has ever taken, although he did harvest a doe a few years ago on Junior Hunt Day.



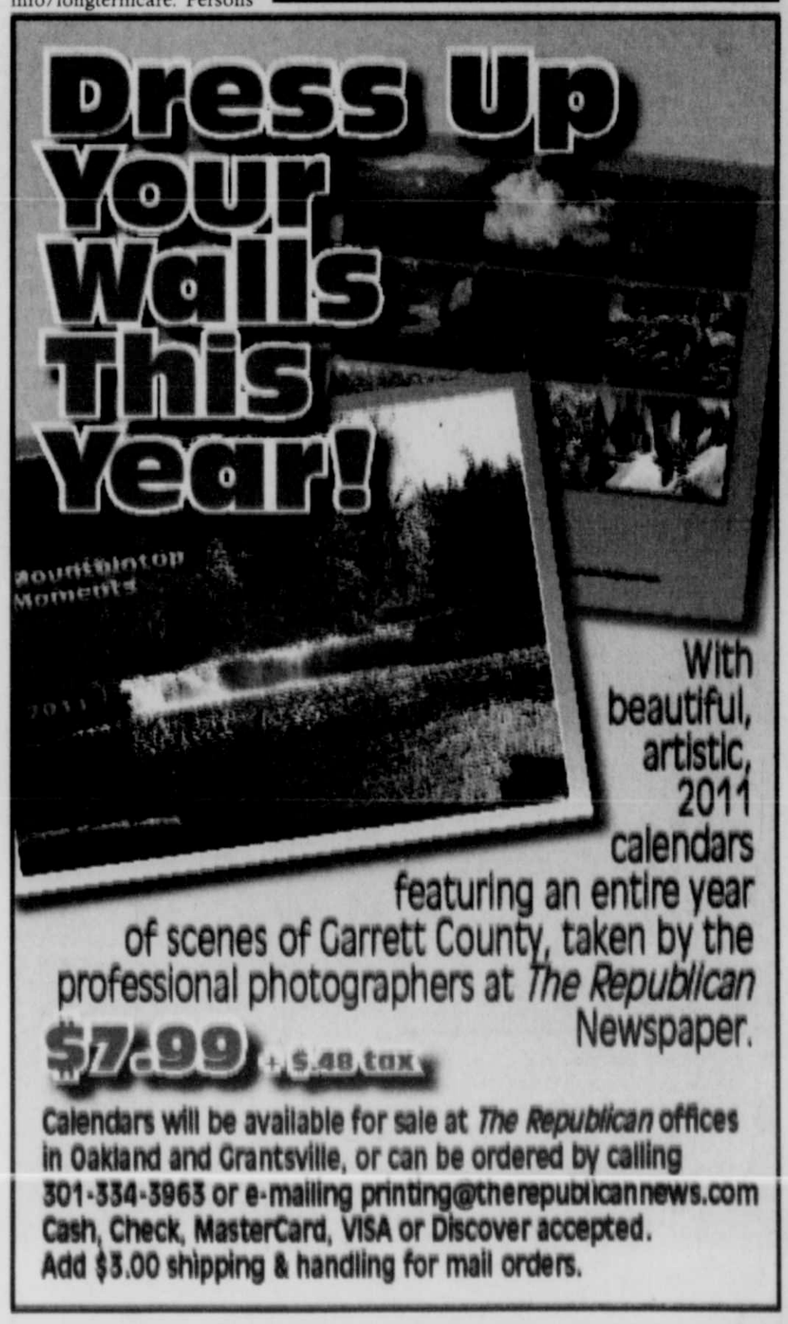
Notice of Voter Registration

There will be voter registration for the citizens of

Friendsville, MD

At the municipal building
(Town Hall)
Tuesday, December 14, 2010
10:00 am to 12:00 noon

Board of Elections
Friendsville, MD
Robin Sines,
Chairperson





The birth of one baby was announced this week, a girl.

A daughter, Rebekah Esther, was born to Lester and Martha (Beachy) Kauffman, Oakland, on Nov. 16 at Garrett County Memorial Hospital.

Several Hunting-Related Arrests Noted By NRP

The Maryland Natural Resources Police (NRP) made several arrests in Garrett County this past week.

NRP charged Joseph Brian Shaffer, 47, Cumberland, on Monday with driving a vehicle under the influence of alcohol, driving a vehicle while impaired by alcohol, driving a vehicle while suspended, driving a vehicle while revoked, and possession of drug paraphernalia.

Officers first contacted Shaffer during a routine patrol on Wills Mountain Road near Cumberland.

Michael Brian Heslop, 32, Friendsville, was charged on Saturday with driving under the influence of alcohol, driving under the influence of alcohol per se, driving while impaired by alcohol, and hunting under the influence of alcohol.

An NRP officer was patrolling the Savage River State Forest near Grantsville when he stopped a suspicious vehicle at Chestnut Ridge. Heslop was found operating the vehicle and suspected to be hunting and driving a vehicle under the influence of alcohol.

Also on Saturday, an NRP officer stopped a suspicious vehicle and discovered blood on the bumper and bed of the truck. Jeffrey Lane Savage, 42 of Elk Garden, W.Va., was suspected to be operating the vehicle under the influence of alcohol.

The officer recovered a loaded 30/30 caliber rifle from the vehicle. The investigation into the blood in the truck led the officer to Savage's hunting camp, where he discovered a deer that had been cut up and not tagged or checked in as required by law.

Savage was charged with driving under the influence of alcohol, driving under the influence of alcohol per se, driving while impaired by alcohol, possessing a loaded weapon in a vehicle, failure to field tag a deer, failure to fill out a harvest record, failure to report deer, and removing the head and hide before checking in deer. The deer was seized and donated to a needy family.

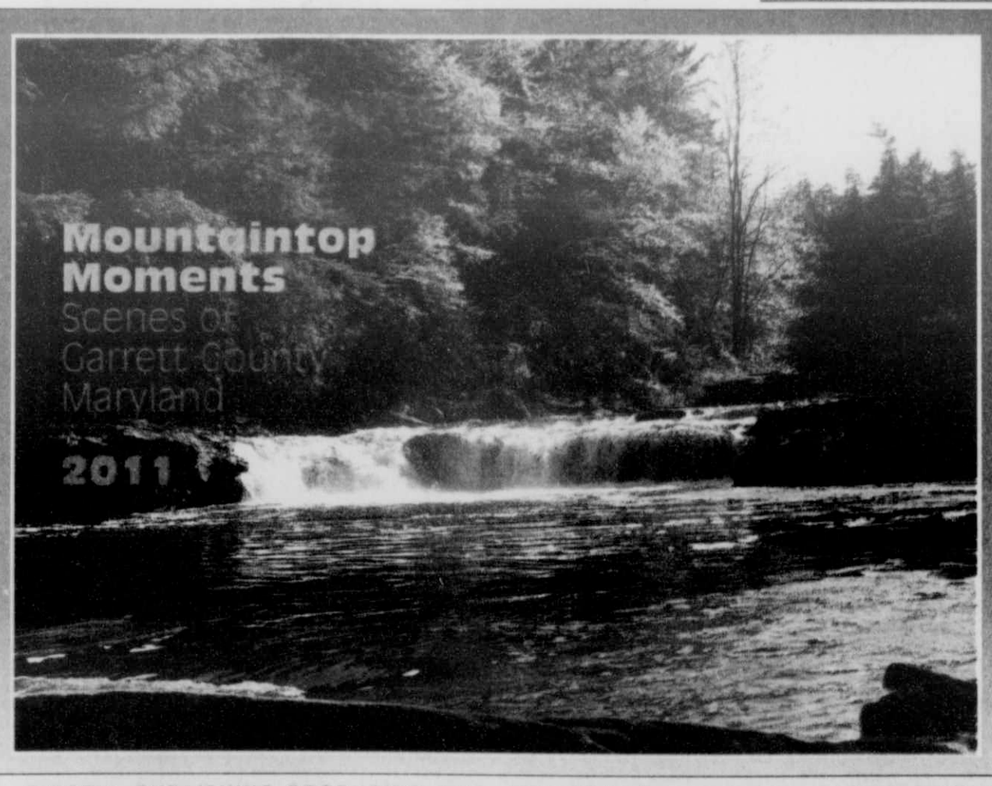
Another Saturday arrest was reported when NRP charged James Michael Merson, 46, Eldersburg, with possession of a deer during closed season. The violation was discovered during a routine check of hunters in the Milt Dewitt Road area of Garrett County. The officer found two antlerless deer that had been harvested illegally.

Antlerless deer are not allowed to be harvested in Garrett, Allegany, and Washington counties on private lands between November 27 and December 9. The illegal antlerless deer were donated to needy families.

Michael Joseph Andres, 52, and John Ryan Andres, 21, both of Frostburg, were charged last Thursday with hunting deer with artificial light and hunting deer at night.

The Andres vehicle was stopped on Church Run Road in Frostburg when the pair were observed shining a spotlight onto the field and woodlands. Officers seized a spotlight, a Remington 243 caliber rifle, a knife, and numerous rounds of ammunition.

A February 9, 2011, court date in Garrett County District Court has been set.



SINCELL PUBLISHING PRODUCING 2011 CALENDAR – The Sincell Publishing Company, printer of The Republican newspaper, has compiled a 2011 calendar featuring the photography of the company's staff members. Designed and edited by the staff, the calendar consists of photos taken throughout Garrett County at all times of the year. Several have been used as the "flag" shot, or top front-page picture, of the newspaper sometime in the past few years. The work of the following photographers is featured in the calendar: Lisa Rook, Lisa Broadwater, John McEwen, Richard Hill (whose work is pictured above), and Fabian Green. Staff writer Mary Sincell McEwen complemented the photos with short written descriptions. Orders for the calendars are being taken now. The cost is $7.99 plus tax. Persons may have them mailed, with a shipping and handling fee of $3. Beginning next week, persons may purchase the calendars at the Oakland or Grantsville newspaper offices. To pre-order, persons may call the main office at 301-334-3963, or e-mail commercial shop manager Beth Bowers at bethb@therepublicannews.com.

Boy Scouts To Sell Christmas Trees At CVS

Boy Scout Troop 1 will be selling Christmas trees this Sunday, Dec. 5. Sales will start at noon and continue until 5 p.m. Scouts will sell the trees at the CVS Pharmacy on the corner of Third Street and Memorial Drive in Oakland.

Proceeds will go toward this year's troop camping trips and outings. For more information individuals may contact Mark Miller at 301-334-3181.

Myers-Briggs Type Indicator Workshop Set At Garrett Coll.

The Myers-Briggs Type Indicator (MBTI) assessment, a tool used millions of times worldwide, will be the focus of a workshop at the Garrett College McHenry campus on Saturday, Dec. 11, from 9 a.m. to 12:30 p.m.

The MBTI, first administered in 1962 and continually updated since then, is a tool to examine different perceptions, problem solving processes, and decision making processes. It is designed to identify typical strengths and pitfalls of various personality types.

The college workshop will include administration of the MBTI and a series of exercises to help participants better understand their own style, as well as insight into understanding other ways of thinking. The MBTI has been credited with improved communication and teamwork, according to a Garrett College spokesperson.

Paige Teegarden of the local consulting firm Think Outside LLC will lead the workshop. The organization is certified to administer and interpret the Myers Briggs Type Indicator.

For additional information or to register, persons may call 301-387-3069. Registration deadline is this Saturday, Dec. 4.

State Park Programs

DEEP CREEK LAKE STATE PARK/ DISCOVERY CENTER

The following activities have been scheduled for this week at Deep Creek Lake State Park. Programs and center hours are subject to change without notice. All programs meet or begin at the Discovery Center unless otherwise noted. Further information can be obtained by calling the Discovery Center at 301-387-7067, or by visiting the web site: www.dnr.state.md.us/publiclands/western/deepcreeklake.

Saturday, Dec. 4

• **11 a.m. – Let's Go Birding.** Guests are invited to join naturalist Aaron, an avid birder, on a walk around the park. Experienced and beginner birders are welcome. Guests should bring binoculars and meet at the Discovery Center.

• **1 p.m. – Story and Craft.** Guests are invited to join the naturalist for a seasonal story and a related craft. Appropriate for children ages 2-5. $2 per child.

Sunday, Dec. 5

• **11 a.m. to 2 p.m. Hourly – Critter Encounters.** Guests are invited to meet a different "critter" every hour by joining the naturalist during feedings. Learn new facts about each animal. All ages welcome.

Sunday, Dec. 11

• **10 a.m. to 1 p.m. – Holiday Open House.** All are invited to come visit Santa and have pictures taken with him. Each guest may make a keepsake frame for the quality photo along with other holiday crafts. Hot chocolate, home-baked cookies, and other refreshments available.

DREAM DENTAL
Dr. Lindsay R. Jenkins
Dr. Kara M. Jenkins
"Let us give you the smile you've always dreamed of..."
323 East Oak Street, Oakland, MD 301-334-3435

Robert O. Kazary
Attorney At Law
Real Estate • Estates • Business • Personal Injury
Grantsville Office Phone: 301-895-3138
Cumberland Office Phone: 301-777-8822

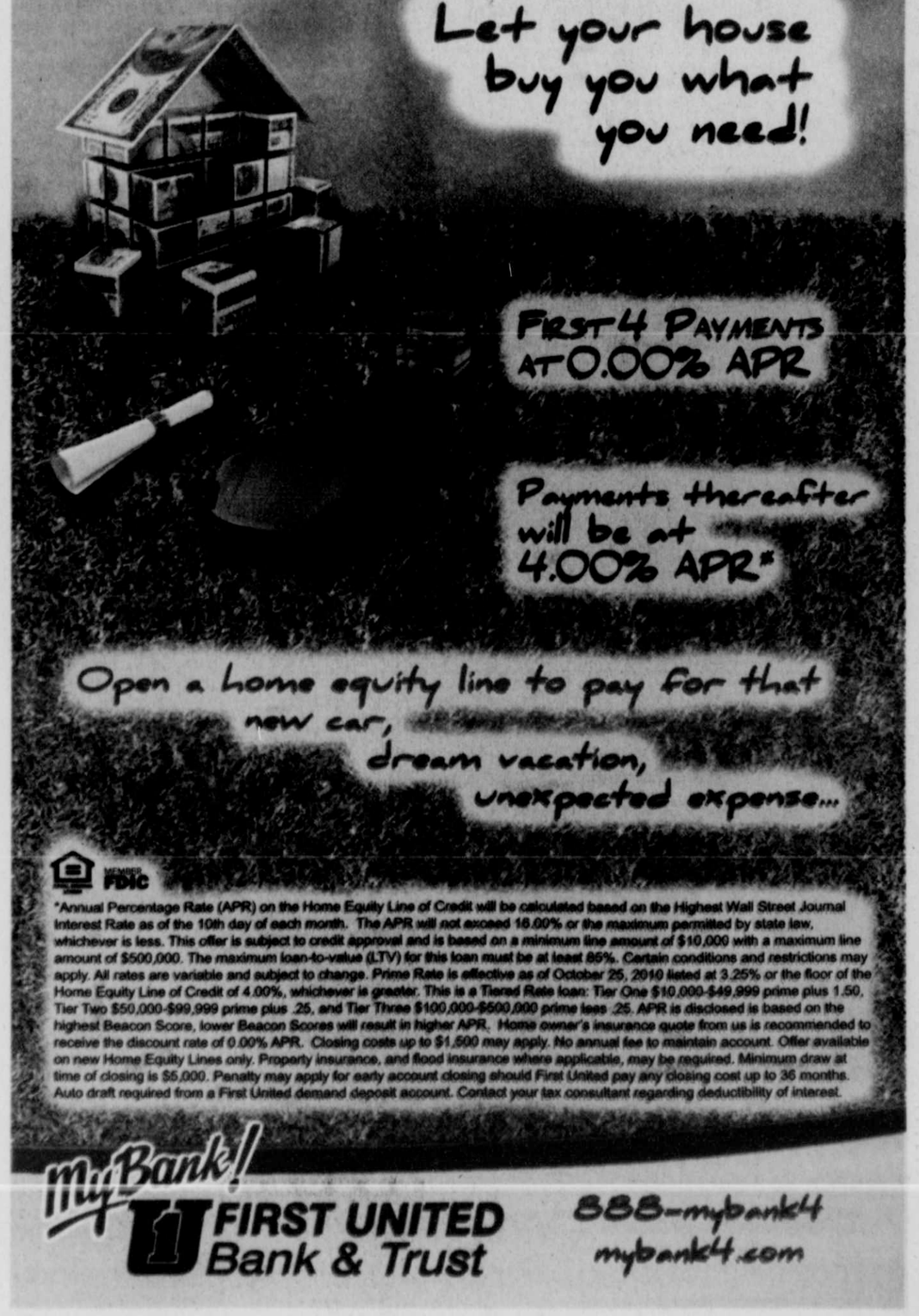
We extend a compassionate helping hand.
Cherry Hill
ASSISTED LIVING LLC
253 Aiken Miller Rd. Accident MD
www.cherryhillassistedliving.com
301-746-8082

TRAILERS, TRAILERS & MORE TRAILERS!
What a great gift!
10% to 30% Discount starting at $595
Garrett Automotive
301-387-6148

Cimaglia Foot Care
Dr. Cathy Cimaglia, Podiatrist, is pleased to serve the Oakland community in all their foot care needs.
• Heel Pain • Ingrown Toenails • Nerve Pain
• Warts • Diabetic Foot Care • Diabetic Shoes
69 Wolf Acres Drive, Oakland, Md (behind old Treasure Island)
301-334-3647

Have You HEARD?
by M. Keith Nester, Sr., BC-HIS
M. Keith Nester, Sr., BC-HIS
Cathy A. Nester, HIS
AN OPEN INVITATION!
If you have dismissed the idea of wearing a hearing instrument due to dissatisfaction with the way it worked or felt, you may want to give it another try. Since coming on the market in 2005, "open-fit" hearing instruments have revolutionized the way that people feel about hearing instruments. Not only are they more comfortable to wear and make the wearer's own voice more natural sounding, they are less noticeable than traditional behind-the-ear hearing instruments. As their name implies, open-fit instruments leave the ear canal open so that wearers do not feel as if their ears are stuffed. In fact, open-fit instruments address many of the objections that some people have toward hearing instruments. It's time to give one a try!
Success in wearing any kind of hearing instrument begins with the proper fitting of the most appropriate aid by a hearing specialist. A hearing aid that is appropriate to the impairment and well-fitted to the individual is more likely to be worn regularly—a key factor in bringing back the enjoyment of sound. If you'd like a hearing test to determine the state of your hearing, please feel free to call us at AUDIBEL.
P.S. Open-fit hearing instruments are most effective for people with mild to moderate hearing loss.
AUDIBEL
Office of Dr. Williams Chiropractic • 607 Oakland Ave. • Mountain Lake Park, MD 21550
1-877-643-3028 • www.audibel.com


Computer giving you a hard time?
Contact the CHIPS Network today for all your commercial computer and website needs. Offering services in:
• Custom Programming and Software
• System and Network Engineering
• Website Design, Maintenance and Support
• Graphic Design
• Hardware and Software Troubleshooting
• Site Management and Consulting
21287 Garrett Highway, Suite 200, Oakland, MD
(301) 387-5652 • (800) 590-9907



GARRETT COUNTY
UNIVERSITY OF MARYLAND EXTENSION
Solutions in your community

Earned Income Tax Credit Available For Many Working Taxpayers

by Lynn Little, Extension Educator, Family and Consumer Sciences University of Maryland Extension

One of the largest benefit programs for working taxpayers is also one of the most overlooked tax credits. It's called the Earned Income Tax Credit and, as the name implies, it's for people who work for a living but don't make a lot of money. This year some individuals and families may qualify for the credit for the first time because of unemployment or other changes in their financial, marital, or parental status during the past year.

Taxpayers with the earnings of or below $38,646 ($41,646 if married filing jointly) for families with two or more children; $33,995 ($36,995 married filing jointly) for families with one child; or $12,880 ($15,880 married filing jointly) if there are no children should check to see if they qualify.

You may qualify if your income was under $41,646 last year and you, or your spouse, had income from wages, self-employment, farming, or, if under the minimum retirement age, from disability retirement benefits paid under an employer plan. The amount of your EITC could be as much as $4,824, depending on how much you earned, your filing status, whether you have children, etc. Persons can find more information at www.irs.gov/eitc. The online EITC Assistant can help determine your eligibility and the amount of your credit.

To get the EITC you earned, you must file a federal income tax return and claim the EITC. IRS estimates that up to one in four eligible taxpayers fail to file and claim their credit. The extra dollars eligible taxpayers can get through EITC can make life a little easier, but you must file a tax return, even if you aren't required to file, and claim the credit to receive it.

Many communities have volunteer income tax assistance sites or local IRS taxpayer assistance centers, which will compute your EITC and prepare your return without charge. To locate a volunteer site, call the IRS at 1-800-906-9887. People should come prepared with the following items:

- Valid driver's license or photo identification (self and spouse, if applicable);
- Social Security cards for all persons listed on the return;
- Dates of birth for all persons listed on the return;
- All income statements: Forms W-2, 1099, Social Security, Unemployment, or other benefit statements, self-employment records, and any documents showing taxes withheld;
- Dependent child care information: payee's name, address, and SSN or TIN;
- Proof of account at financial institution for direct debit or deposit (i.e., cancelled/voided check or bank statement);
- Prior year tax return (if available);
- Any other pertinent documents or papers;
- To file taxes electronically on a married filing joint tax return, both spouses must be present to sign the required forms.

The Earned Income Tax Credit is the federal government's largest program benefitting lower earning workers.

University of Maryland Extension (UME) provides educational programs and problem-solving assistance related to agriculture, natural resources, nutrition, finance, 4-H, and youth development. Contact your Garrett County office of UME at 301-334-6960 or go online to www.garrett.umd.edu.

Ask The Everyday Scientist

AIRPORT SCANNERS

by Dr. Tom Sheahen

Q. Why do we have to get a scan at the airport that makes us look practically naked? Or else go through a body pat-down? I really don't want to fly airplanes any more. Can't they do something simpler and less intrusive?

A. It looks like help is on the way! The solution is to distort the image so much that it is no longer interesting for anyone to look at.

Distortion of images can be done very simply by computer. It's just a matter of geometrical mapping, which involves really simple algorithms in software. We all have seen different projections of the globe for many decades: The *Mercator Projection*, for example, is a rectangular map that distorts the extreme north and south, making Antarctica and Greenland look huge. A polar projection makes them look realistic, but the equatorial regions are all messed up. With modern computer software, you can switch around among different projects in an instant.

The exact same thing can be done with images of the human body. One familiar example of such a thing is a fun-house mirror, which makes you look tall and thin or short and fat, depending on exactly where you stand relative to the mirror; you can stretch your neck so thin that it vanishes. It would be fairly easy to install software in the TSA scanners to achieve those or other effects, and display a ridiculously distorted view of the person being scanned.

TSA employees have probably seen so many body images that they don't care or don't notice the body details anymore; they are looking for hidden chemicals or metal items. But the airport traveler who contemplates an accurate display of his/her own body considers that potentially embarrassing, and opts out of being scanned – which slows down the security line.

The way to obtain the cooperation of Jane Q. Citizen is to distort the image so much that no one can recognize anything at all. Then you could project it on the Jumbotron at a sports arena and nobody would care. Once the "social" side of the problem is cured, airport scanning will cease to be regarded as intrusive.

The *Washington Post* reported the following:

The fix would distort the images captured on full-body scanners ... but any potentially dangerous objects would be clearly revealed, said Willard "Bill" Wattenburg, a former nuclear weapons designer at the Livermore lab.... Wattenburg says the program is so simple that "a 6-year-old could do the same thing with Photoshop." He said the TSA scanners could be altered so that they "would record an image that ... would be totally uninteresting," but any potentially dangerous objects would be just as evident as they are now. Wattenburg said the new TSA machines could be readily reconfigured. "It's probably a few weeks' modification of the program," he said. "It's like changing the video card in your computer. They just strip out all the coding and put the very simple algorithm in. You could teach a kid how to do it."

The software solution was recognized at Lawrence Livermore National Laboratory several years ago (2006), but the Department of Homeland Security wasn't interested until now. It's a shame that it takes a major public outcry to get such a simple correction implemented. It will probably take another year for it to come true, because there will have to be a cycle comprising: government request-for-proposals, submission of bids, evaluation by a committee, final selection, price negotiations, and awarding a contract. That entire process, intended to assure that nobody steals a single penny, is "standard operating procedure" – and what has caused the government to pay $600 for toilet seats.

Meanwhile, I'm sure the terrorists are rolling on the floor laughing at the enormous inconvenience being visited upon American travelers.

Dr. Sheahen is a physicist who was educated at MIT. He lives at Deep Creek Lake and has taught physics at Garrett College. Persons wishing to submit questions for this column may e-mail them to ***newsroom@therepublicannews.com.***

Medical Assistance Personal Services Program Helps Keep Independence

by Diane Lee, public information officer, GC Health Department

Staying independent continues to be a big concern as the population ages. The Garrett County Health Department's Medical Assistance Personal Care Services Program is designed to help qualified residents stay in their homes by helping them with personal care.

"My personal care provider helps with my health," said Lois Brenneman-Erb, who has received assistance from the program for several years. "She enables me to be far more independent here than I could be otherwise."

Medical Assistance Personal Care Services Program (MAPC) is a state-funded program designed to qualify individuals to become personal care providers to go into clients' homes and help them with simple daily activities and household services directly related to medical needs. MAPC pays for a personal care provider and a registered nurse case monitor for eligible clients.

"When she leaves here, I feel relieved because so much has gotten done," Brenneman-Erb said.

A personal care provider must be at least 18 years of age, dedicated to helping others, responsible, reliable, and certified by a physician as capable of performing the needed tasks. The potential provider must undergo a criminal background test and be approved for employment.

The provider cannot be a member of the patient's immediate family (spouse, child, parent, sibling, in-law, or step relative) but grandchildren, nieces, nephews, and cousins may qualify as potential providers.

To qualify as a recipient for the MAPC services, a person must be eligible for medical assistance, elderly, chronically ill or disabled, under a doctor's care, a Garrett County resident, and in need of help with daily activities such as feeding, grooming, bathing, toileting, meal preparation, changing linens, personal laundry assistance, escort to doctor appointments, and limited shopping.

The registered nurse case monitor assists in locating a personal care provider, and meets with the provider and the client to explain the plan of care needed, and then monitors the care provided to the program participants.

"I have to give the registered nurse case monitor credit for lining up providers with the right person," Brenneman-Erb said.

As a special service, Garrett County Health Department offers a free adult evaluation and review assessment to any adult living in Garrett County. The Adult Evaluation and Review Services assess a person's medical and social service needs by doing a basic routine check-up, reviewing existing medications, and determining the need for assistance.

The evaluation team consists of a registered nurse and a licensed social worker. As part of the evaluation service, one of the team members will talk to the client and the client's family about the services that are available to help the person remain in the home. The team will determine if the person is eligible for the MAPC and refer him/her to additional county services if needed.

"I see cooperation between the agencies in Garrett County," said Brenneman-Erb. "They are not afraid to share information. I think you all have put your best foot forward and gone the extra mile."

For more information regarding the MAPC, persons may contact the Garrett County Health Department's Maryland Medical Assistance Program from 8 a.m. to 4:30 p.m. at 301-334-7740 or 301-895-3111.



PERSONAL CARE PROGRAM AVAILABLE – Pat Foley, left, has worked as a personal care provider for the Garrett County Health Department's Medical Assistance Personal Care Services Program for many years. Foley is pictured with Lois Brenneman-Erb, whom she has assisted for several months. See story for more information about the program.

American Heritage
HOME IMPROVEMENTS, LLC
301-387-8040
MHIC 69938 • MHBR 4977
•New Homes
•Additions
•Alterations
& Restoration
No Job Too Small or Too Big!

got disability?
get your benefits!
Elkind & Shea
The Disability Benefits Law Firm
For a FREE case consultation, call us at
301-495-6665
TOLL-FREE: 888-NEED-LTD
www.disabilitybenefitslawfirm.com

Bingo
VFW Post 10077
Early Bird 6:00 pm
Regular game starts at 7:00 pm
Progressive mystery number starting at $250
Progressive Jackpot at $100
Tuesdays
Dec. 14, Dec. 28
Beverage & Food available
No one under 18 years of age.

DON'T WAIT UNTIL THE LAST MINUTE!!!
PART D ENROLLMENT APPOINTMENTS FILLING UP FAST
- Has your premium increased?
- Will your co-payments go up?
- Have your prescriptions changed?
- Are you concerned not all of your medications will be covered under your current plan?

If you answered yes to any or all of these questions, we can help.
The Area Agency on Aging is now scheduling appointments to review your current plan and assist you in finding the plan that best meets your prescription needs.
DON'T DELAY, SCHEDULE YOUR APPT. NOW
CALL 301-334-9431 OR TOLL FREE 1-888-877-8403 EXT. 140
OPEN ENROLLMENT ENDS DECEMBER 31
This project promotes the Garrett County Community Action Committee strategy of creating environments that enable vulnerable Garrett County residents and their families to have access to health care and support on life skills, thereby increasing the number of individuals who are able to live independently.

MASTERMIND DESIGNZ
Signs • Banners
Vinyl Decals • Graphics
Photography • Logos
240.321.4899

Lipscomb Lawn Products
(304) 735-3017
VENTRAC
Autumn 2010
4000 Series Tractors
All-Wheel Drive combined with a low center of gravity and weight transfer system enables the Ventrac 4000 series to conquer even the toughest of terrain.
Standard features include:
Directions: 12 miles south of Oakland off 219, right at Suburban
- All-wheel drive
- Roll bar
- Seat belt
- S.D.L.A. controls
- Power steering
- Comfort seat
- Front and rear steel skid plates
- 7.25 gallon fuel tank
- 3 Year Homeowner/ 2 Year Commercial V-Plus warranty

Could you be eligible for WIC...and not even know it!
Garrett County WIC Program
DO you live in the state of Maryland (Garrett County)?
ARE you a pregnant woman, new mom, a breastfeeding mother, have an infant or a child under the age of five?
DO you meet the income guidelines?
DO you have a nutritional need?
Did you know?
You can have a job or be unemployed.
You can be married or single.
You can be a mom, dad, guardian or grandparent and apply for benefits for a baby or child under 5.

Income Eligibility Guidelines for Maryland WIC Program Benefits

Family Size	Annual Income	Monthly	Bi-Monthly	Bi-Weekly	Weekly
1	$20,036	$1,669	$834	$770	$385
2	$26,955	$2,246	$1,123	$1,036	$518
3	$33,874	$2,822	$1,411	$1,302	$651
4	$40,793	$3,399	$1,699	$1,568	$784
For each additional family member add	+ $6,919	+ $576	+ $288	+ $266	+ $133

Check out these guidelines to see if you qualify for WIC. If your family receives less than the amount listed, you may be eligible. Participation in other programs such as Medical Assistance, Energy Assistance, Temporary Cash Assistance and Food Assistance may also qualify you.

How WIC Helps
- Healthy Foods
- Breastfeeding Education and Support
- Health Screening and Growth Checkups
- Information about healthy foods and how to feed your family
- Information on other services

WIC
Better Nutrition For A Brighter Future

Call WIC today for an appointment or more information at: 301-334-7710
Grantsville area: 301-895-3111 Statewide call: 1-800-242-4942
The Garrett County Health Department is an equal opportunity provider and employer.



DIVINE HOPE CHURCH HAS NEW LOCATION — The Divine Hope Church will begin holding service at its new location, 110 Weber Road in the former Flowers by Webers building, on Dec. 12. The church recently purchased the building and is currently renovating it to meet the needs of the ministry. When renovations conclude, the church is expected to provide 150 seats, a large group area for the children's ministry, six multi-purpose classrooms, two bathrooms, and a full kitchen. The church anticipates the renovations may be completed within six to eight months. The Divine Hope Church's Sunday service times are 9 a.m. to 10:30 a.m., with children's ministry, for those at or below the fifth grade level, taking place simultaneously. Youth ministry service, for junior high and high school students, is provided at 5 p.m. on Sundays. The church is a non-denominational community organization that welcomes everyone. Casual dress is the norm. During service there is a live Praise Team which provides both traditional and contemporary praise music. The soup kitchen that was conducted the second Tuesday of each month at the former location has been temporarily suspended due to the relocation. The church expects to resume the service when completed renovations allow. A Christmas Eve service is planned to take place in the new facility at 6 p.m., and again at 7:30 p.m., on the holiday. The service will include candlelight and open communion. Participants will be directed to their parking spaces by the church's parking attendants. For more information interested individuals may contact the church at 240-321-4673 and leave a message, which will be returned at the church's earliest convenience. The church is also available on Facebook.



Alpine Lake Resort
Terra Alta, WV
Daily Specials
Monday - Football Night Special 4pm - 12am
$3.00 Quarter Pound Burgers and Pitcher Specials
Tuesday - Ladies Night
All ladies eat and drink for half-price after 4pm
Wednesday - 20% Discount on all Meals AND Drinks
Thursday - Shuffleboard Night
1/2 price pizza, 50¢ wings, and drink specials
Friday
Buy one entrée and get a second for half-price
Bottle drink specials
Saturday - Two Dine for $20
Buy 2 Entrées and 1 Appetizer for $20
from our Specialty Menu
Sunday - Fried Chicken Dinner - ~~$9.95~~
Served with Mashed Potatoes and Gravy, Green Beans, Coleslaw, Hot Apple Pie and Ice Cream
Served from 11am to 3pm
Free Coffee and Iced Tea with any Meal
www.alpinelake.com
800-752-7179
ALPINE LAKE

Christmas Cookies To Be Available At St. Paul's Church

St. Paul's United Methodist Church, Oakland, will hold its annual Christmas Cookie Walk on Sat., Dec. 11, from 9 until 11 a.m. The event will take place in the fellowship hall.

A wide selection of traditional favorites and many unique varieties of cookies will be available, according to a spokeswoman. The cookies will be sold by the pound, and containers will be provided.

The church's Sew Crafty Ladies will also have crafts available for purchase. All proceeds benefit various local mission projects.

The church is located at the corner of Oak and Fourth streets. For more information, persons may call 301-334-2391.

Read. Then Recycle.

Students Named To Honor Roll At Northern Middle

Northern Middle School recently released the names of students earning honor roll standing for the first grading term of the school year. Students receiving all A's are listed on the distinguished honor roll. Students receiving grades of B and above are listed on the regular honor roll.

DISTINGUISHED HONOR ROLL
6TH GRADE

Torri Elizabeth Bittinger, Bailey Susan Brewer, Madison Olivia Dolchan, Nathaniel Cole Durst, Austin Daniel Evans, Sarah Renae Fike, Heritage Paige-Marie Hamp, Nicholas Joseph Harris, Justin Ray Hershberger, Zachary Aaron Holochwost, Colton Frederick Houser, Cameron Thomas King, and Cassidy Nicole Mark.

Rebecca Ann Meyers, Samantha Anne Michaels, Paige Nicole Redmond, Claudia Ann Rieve, Jenna Brianne Ruggiero, Abby Danelle Schneider, Joshua Philip Smith, Kaitlyn Rose Smith, Dylan Reed Stanczyk, Robert Antonia Walker, Ryan Dwayne Weimer, Gabriella Faith White, and Logan James Yommer.

7TH GRADE

Katherine Faith Carpenter, Taylor Marlena Carr, Aaliyah Dawn Durst, Emma Jo Edwards, Sara Deanne Holtshneider, Christopher A. Marple, Danae R. Mast, Alexandra Jade Miller, Allison Maree Paul, Travis Ray Thomas, Zachary Michael Voelkel, and Tiffany Dawn Warnick.

8TH GRADE

Kristen Lynn Bennett, Tyler John Dolchan, Adriana Brooke Fratz, Kelsey Suanne Lapp, Morgan Lee Marple, Anita Marie Maust, Blake Andrew Meyers, Shannon Marie Warnick.

HONOR ROLL
6TH GRADE

Garrett Matthew Baker, Joshua E. Beitzel, Kole Mitchell Bennett, Olivia Grace Bennett, Ian Lateef Brenneman, John Daniel Brenneman, Brianna Danielle Broadwater, Cayleb Eliah Broadwater, Keygan Tyler Broadwater, Abigail Elizabeth Burdock, Philip Andrew Checkes, Kiara Kathleen Coddington, Austin Lee Cosner, Mckenna Gayle Fazenbaker, Brady Franklin Fratz, Kendra Sue Friend, and Lauren Ranai Fuller.

Denver Scott Glotfelty, Gerri Lynn Harman, Bethany Rae Hershberger, Jordan Christopher Hetz, Calyb A. King, Ally Jane Landis, John Thomas Layton, Haley Dawn Lowdermilk, Hannah Lea Lowdermilk, Luke Stephen Lowery, Teri Lynn Macomber, Natalie Danielle Manges, Cevana Nicole Miller, Cordale Douglas Miller, and Bethany Christine Phillips, and Richard Alan Ravenscroft.

Morgan Bailey Rush, Trevor Allen Shrock, Justin Paul Schroyer, Nathan Douglas Sines, Samuel Lee Spiker, Ashlyn Nicole Stakem, Nathann Christopher Sutton, Adam Wade Swauger, Jinny Anne Warn, and Destiny Elexus White, Devin Roy Wilhelm, Jacob Walker Winebrenner, Hailey Jude Yommer, and Kiana Rechelle Yutzy.

7TH GRADE

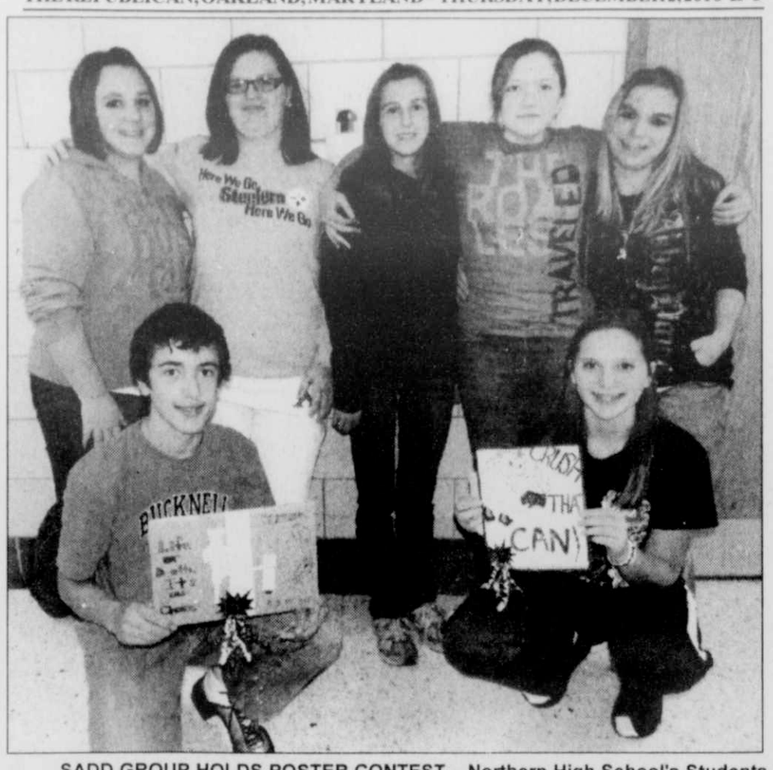
Alexis Marie Bagley, Kalyan T. Bean, Kyle J. Beard, Benjamin Robert Beeman, Logan Allen Bender, Alex L. Bittinger, Brady L. Bittinger, Rachel Faith Brobst, William Hunter Burow, Mark Francis Clise, Isaac James Fike, Amanda Lynn Folk, Lauren Marie Francillon, Kylie Elaine Frantz, Heather A. Frazee, and Delaney Grace Friend.

Christan Marie Georg, Todd Everett Harding, Damieann Sieara King, Adam Dale Kisner, Matthew Elliott Knauff, Brian James Mast, Matthew C. Maust, Morgan Renee Mckenzie, Lori Marie Messina, Bethany Ann Meyers, Clark Donald Morin, Noah Parke Reed, Aaron Douglas Rodeheaver, Miranda Nicole Rounds, and Mikaila Marie Tice.

Jefferson Ray Vernon, Michaela L. Vitez, Sammy Michaela Walling, William Saylor Wampler, Emily Sue Werner, Noah Robert Werner, Shyanne Krystal Yutzy, and Paul Andrew Zimmerman.

8TH GRADE

Seth Evan Bagley, Tybie Anne Brenneman, Brooks Aaron Carr, Paige Lynn Carr, Shawn Thomas Carr, Abby Nicole Collins, Brooke Victoria Cosner, Kayli Rai Dunithan, Meighan Casey Jones, Julius James Kisner, Caleb Wade Lytle, Carly Ann McCormick, Brett Mitchell Oates, Allison Renae Riesco, Kyle Dean Rouse, Ella Morgan Sisler, and Lawrance Denver Wilburn.



SADD GROUP HOLDS POSTER CONTEST – Northern High School's Students Against Destructive Decisions (SADD) recently held a poster contest for their peers titled "Kick the Can, Kick the Habit." SADD students showcased a lobby display at the school and took turns reading morning announcements about the dangers of tobacco use. More than 75 posters and 32 table tents were designed and displayed in the school cafeteria with the help of health teacher Mrs. Stough. All activities were held during the week of Nov. 15, in coordination with the Great American Smoke-Out Day. Above with their winning posters are Keith Stahl and Natalie Johnson, who were presented free movie passes to Garrett 8 Cinemas. Also pictured are SADD students Bailey Tiemersma, Kristina Beiler, Janessa Beitzel, Haley Moon, and Veronica Platter. SADD students not present for the photo are Ashley Travis and Derrick Maust. NHS students interested in participating in SADD activities may call 301-895-3111 to contact advisors Sharon Custer or Brenda Sisler.

SMART CHOICES FOR A SHARP SMILE

TIPS FOR TEENS



NO
Mouth jewelry
Tobacco
YES
Healthy snacks
Mouth guards
Sealants

Make a smart choice today and call our experienced staff for a dental exam.
GCHD Dental Care Center Dr. Jason Hieronimus
301-334-7660 or 301-895-3111ext 7660

"Custom New Home Construction"
~ "Turn Key" ~







HUMBERSON HOMES INC
Quality homes since 1976

$ Low Prices & Discounts $
$3,000 House Discount / **$1,000** Full Foundation Discount / **$1,000** Appliance Credit
Rt. 219 Humberson Center, McHenry, MD
MHBR NO. 305
301-387-6976 www.humberson.com

IT'S TIME!

With the economic situation this year, we expect great need...

WARM THE CHILDREN

Providing New Winter Clothing For Needy Children

For the 13th year, *The Republican* newspaper and the GFWC Civic Club of Oakland are asking for your help. Without it, many Garrett County children will go cold this winter.

Just what is the WARM THE CHILDREN PROGRAM?



The Republican and the GFWC Civic Club of Oakland

The GFWC Civic Club of Oakland and *The Republican's* **WARM THE CHILDREN PROGRAM** is basically neighbors helping neighbors. We here at the paper are asking for monetary donations (tax deductible) from you, the readers. The collected funds are being used to purchase new winter clothing for Garrett County children in need. Because the newspaper administers the program, there are no added fees or overhead costs. Every penny donated is used to buy the winter items.

How are needy children being identified?

A special corps of volunteers is working right now to identify those in need this year. (Please *do not call* for the service. If you have been selected, you will be notified.)

How will the children's clothing be purchased?

Members of the Civic Club of Oakland are taking the families shopping at Wal-Mart. The children, with the help of their parents, may select their own new coats, hats, sweaters, long johns, jeans, boots, pajamas, or other needed winter items, spending up to $125 per child.

The Civic Club of Oakland is again heading up the volunteer/shopping coordination. Many volunteers are working together to make sure the children of Garrett County stay warm this winter.

To make a donation, please complete the coupon below, cut it out, and mail it along with your tax-deductible contribution to the address noted. All checks should be made out to **Warm the Children**.

Donations should be postmarked by December 6, 2010. Those collected after December 5 will be saved for next year's campaign.

CLIP AND MAIL

Enclosed is my donation to *The Republican* newspaper's WARM THE CHILDREN Fund.

Name _____

Address _____

_____ **Donation Amount** _____

❑ **I would like my donation made in memory of** _____

❑ **I would like my donation made in honor of** _____

(Note: Acknowledgments to those honored/remembered are made through the publication of the thank-you advertisement only.)

❑ I do not want my name published in the thank-you ad

MAIL TO: **The Republican Newspaper WARM THE CHILDREN**
P.O. Box 326, Oakland, MD 21550

CHURCH CALENDAR

APOSTOLIC

Apostolic Church of Oakland, Rev. Aaron Phillips, Pastor. 301-334-5873. SS 10 am; Sun. eve. Wor. ser. 6 pm; Prayer ser. Tue. 7 pm; Bible Study Thurs. 7 pm.

New Beginnings Fellowship Church, Oakland, Pastor Russell and Jeanne Liller. Sunday 10 am & 6 pm; Wed. 7 pm 2nd & 4th week; youth serv. Call 301-334-9638 for directions.

ASSEMBLY OF GOD

Cornerstone Assembly of God, US 219, Boynton, Pa., Pastor Thomas Twigg. 814-662-4235. SS 9:30 am; Wor.10:30 am; Sun. eve. ser. 6 pm; Wed. fam. night & Bible study 7 pm.

Crellin Assembly of God, Pastor Daniel Jordan. SS 9:45 am; Wor. 10:45 am and 6 pm; Prayer meet. Mon. 7 pm; Prayer and Bible study, Missionettes and Royal Rangers, PowerSource Youth Minist., Wed. 7 pm.

Glendale Assembly of God Church, David P. Goldizen, Pastor. SS 10 am; evening Wor. 6 pm; Thurs. evening wor. 7 pm.

Good Tidings Assembly of God, Location Rd., St. George, WV. Iris V. Skipper, Pastor. SS 10 am; Wor. 7 pm & Fri. 7:30 pm; Cottage Prayer Meet. Tues. 7:30 pm.

Hiway Assembly of God, Rt. 38, Kitzmiller, 240-321-6129. Rev. John Friend, Pastor. SS 10 am; Sun. eve. ser. 6 pm; Wed. night ser. 7 pm.

Kitzmiller Assembly of God, Rev. Lee R. Robertson, Pastor. SS 10 am; Wor. 11 am; Eve. Wor. 7 pm; Prayer & Praise ser. Wed. 7 pm.

Lakeside Assembly of God, Rev. Dennis Caton, Pastor. SS 9:30 am; Wor. 10:30 am; Evang. ser. Sun. 6:30 pm; Bible Study Wed. 6:30 pm.

Maple Grove Assembly of God, Horse Shoe Run, WV., Rev. Shaun Roberts Pastor. SS 9:30 am; Fam. Wor. 10:30 am and 6:30 pm; Wed. Bible study 6:30 pm, Choir 7:30 pm.

Maranatha Assembly of God, 176 Springs Rd., Grantsville, 301-895-5300. Pastor John J. Munley. SS 9:30 am; Sun. Worship 10:30 am & 6 pm.

Mt. Top Christian Assembly, 2655 Md. Hwy., Oakland. SS 9:30 am; Wor. and Children's Church 10:30 am; Evening worship 6 pm; Wed. Bible Study 7 pm. Rev. William E. Helton.

Rocky Drean Assembly of God, Bray School Rd. Rev. William C. Skipper, Pastor. SS 9:45 am; Wor. 10:45 am & 6 pm; Wed. ser. 7 pm.

Terra Alta Assembly of God, Rev. Homer Bennette, Pastor. SS 10 am; Wor. & Child's Church 11 am; eve ser. 6pm; Evang. ser. 7 pm; Adult Bible Study & Youth ser. Wed. 7 pm.

Walnut Bottom Assembly of God, Rev. George Tichinel. SS 10 am; evening Wor. 6 pm and Wed. 7 pm.

BAPTIST

Deep Creek Baptist Church, Dr. Ben J. Lahay, Pastor. SS 9:45 am; Wor. ser. 11 am and 6 pm; Bible Study & Prayer Wed. 6 pm. www.deepcreekbc.com.

Ferndale Baptist Church, Rt. 219, 3 mi. N. of Oakland. Child's SS 9 am; Wor. ser. 10 am.

Harvest Baptist Church, off Rt. 495, 751 Jennings Rd., 301-895-5556. Wor. and children's church, 10:30 am.

Little Meadows Baptist Church, Grantsville. Pastor Michael Lashbaugh, 301-895-4200. SS 9:30 am, Wor. 10:45 am & 6 pm; Bible study by Darlene Mealy, Wed. 7 pm.

Mtn. Lake Independent Baptist Church, 1005 Broadford Rd. Dennis L. Leatherman, Pastor; www.mlibc.org. SS 9:45 am; Wor. ser. 10:45 am & 7 pm & Wed. 7 pm.

New Testament Baptist Church, 710 Dung Hill Rd., Grantsville, 301-895-4001, Tony Wilburn, Pastor. SS 10 am; Worship 11 am and 7 pm; Wed. Eve. Bible study 7:30 pm.

Pleasant View Baptist Church, 2 mi. S. of Oakland, Rt. 219. Wally Weeks, Pastor. Mark Weeks, Wor. Pastor, 301-334-8515. Sun. Wor. 10:15 am; Bible Study 9 am; Family Minist. Wed. 6 pm.

Rush Baptist Church, 1985 Old Morgantown Rd. West, near Friendsville. Rev. Ray Perkins, Pastor. SS 9:45 am; Wor. 11 am.

Victory Baptist Church, 3 miles W. of Oakland, Rt. 39, near Crellin. SS 10 am; Wor. 11 am & 7 pm & Wed. 7 pm.

BRETHREN

Asher Glade Church of the Brethren, Rt. 42, N. of Friendsville. Edwin Moore, Pastor. 1-724-425-9792. SS 10 am; Wor. 11 am.

Bear Creek Church of the Brethren, Brethren Church Rd., Accident. Pastor Kevin Staggs. SS 9:30 am; Wor. 10:30 am.

Bethesda Church of the Brethren, Rt. 495, Grantsville. SS 9:30 am; Wor. ser. 10:30 am.

Brookside Church of the Brethren, Rt. 50, Aurora, W.Va. Rev. Scott Rush, Pastor. SS 10 am; Wor. 11 am.

Cherry Grove Church of the Brethren, 3992 Chestnut Ridge Rd., Grantsville, Tom Wegman, Pastor, 814-662-9311. SS 9:30 am; Wor. ser. 10:30 am.

Fairview Church of the Brethren, 4 mi. off Rt. 50. David C. Moon, Pastor. SS 10 am; Wor. 11 am.

Gortner Union Church of the Brethren-Mennonite, Rev. Steven Sauder, Pastor. SS 9:30 am; Wor. ser. 10:30 am.

Grace Brethren Church, 3 mi. S. of Accident on Bumble Bee Rd. SS 10 am; Wor. 11 am.

Laughlin Church of the Brethren, Pastor Harry Paterson. Amish Rd., Grantsville. SS 9:30 am; Wor. 10:30 am.

Laurel Glen Church of the Brethren, Old Mill Rd., Cranesville. Rev. Donald Forrester, Pastor. SS 10 am; Wor. 11 am.

Maple Grove Church of the Brethren, Maple Grove Rd. Worship 10:30 am.

Maple Spring Church of the Brethren, SS 10 am; Wor. 10:45 am.

Markleysburg Church of the Brethren, Main St., Markleysburg, Pa., 724-329-8155. SS 10 am; Worship 11 am.

Mt. Grove Church of the Brethren. Rev. Curtis Ketterman, Pastor. Wor. ser. 10:30 am.

Oak Grove Church of the Brethren, Sang Run Rd. Pastor Philip Matthews, 301-616-7346; church 301-387-7502. SS 10 am; Wor. 11 am.

Oak Park Church of the Brethren, 110 Church Lane, Oakland, Interim Pastor J. Rogers Fike, 301-334-2243. SS 9:30 am; Wor. 10:30 am.

Pine Grove Church of the Brethren, Swallow Falls. Don Matthews, Pastor. SS 10 am; Wor. 11 am.

Locust Grove Church of the Brethren, Bismarck Rd., Mt. Storm. Revival 9/21-9-26. Wor. ser. 11 am, 7 pm.

CHURCH OF CHRIST

Oakland Church of Christ. 1300 Memorial Dr., Oakland, 301-334-1501. SS 9:30 am; Wor. 10:30 am & 6 pm & Wed. 7 pm.

EPISCOPAL

Emmanuel Episcopal Church, 301 S. Mineral St., Keyser, WV. 304-788-4475. The Rev. Joe Mackov, Rector. Holy Euch. & sermon 10 am Sun.; Wed. Healing ser. 10:30 am.

St. James Episcopal Church, 32 Main St. Westernport, Rev. Garrett H. Carskadon & Rev. Thomas J. Judson. 301-359-9970. Holy Euch. Sun. 10:00 am. Holy Misa en español: Domingo a las 11:15 de la mañana; Euch. & Heal. ser. Wed. 7:00 pm, Mar. - Dec. stjames-westernport@verizon.net, www.st-james.ang-md.org

St. John's Episcopal Church, Rev. Chip Lee, Rt. 135, Deer Pk. SS & Holy Euch. 9 am.

St. Matthew's Episcopal, 2nd & Liberty St., Oakland. "Church of Presidents." Holy Euch. Sun. 8 & 10:45 am Rev. Chip Lee, Rector.

St. Michael's Episcopal Church. 107 McDonald St., Kingwood, WV. Rev. Alan Jenks, Vicar. Holy Euch. ser. 10 am.

EVANGELICAL FREE

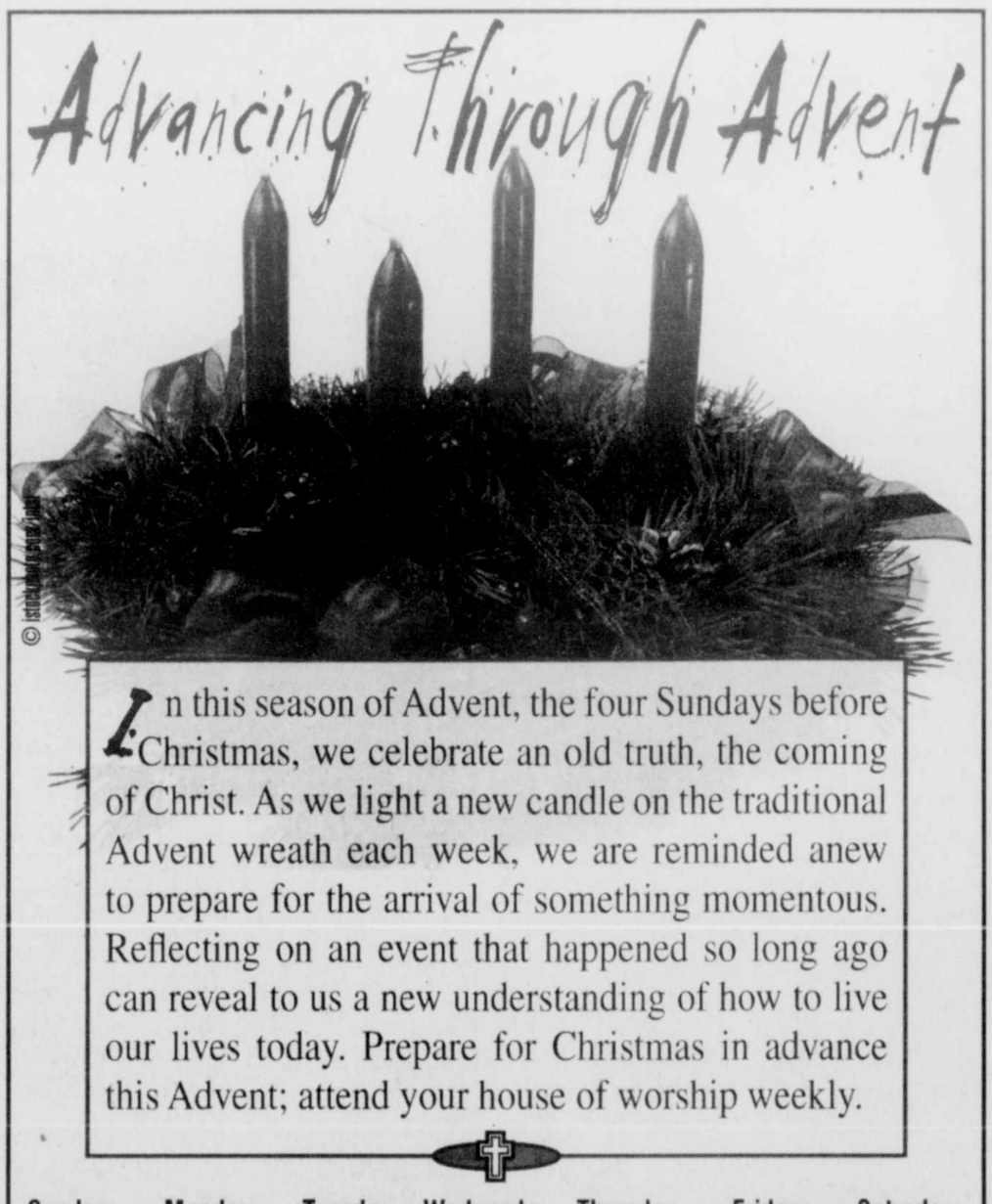
Faith Evangelical Free Church, 1009 MD Hwy., Mtn. Lake Pk., Pastor Jeff Kroll. 301-334-4172.SS 9:30-10:30 am; Wor. ser. 10:45 am; Pioneer Club during sch. yr. Wed. Jr. & Sr. High 6:45-8 pm at the church. Wed. pr. meeting 7 p.m.

GOSPEL CHURCH

Full Gospel Church, Blaine, WV. Rev. George Tichinel, Pastor. SS 10 am; Sun. Night ser. 6 pm; Wed. Bible study 6:30 pm.

Independent Full Gospel Revival Center, Loch Lynn Hts. SS 10 am; Wor. ser. 6 pm; Wed. Wor. ser. 6:30 pm.

Savage River Full Gospel Church, Rev. Charles Braithwaite, Pastor. SS 10 am; Sun. ser. 6:30 pm; Wed. ser. 7 pm.



In this season of Advent, the four Sundays before Christmas, we celebrate an old truth, the coming of Christ. As we light a new candle on the traditional Advent wreath each week, we are reminded anew to prepare for the arrival of something momentous. Reflecting on an event that happened so long ago can reveal to us a new understanding of how to live our lives today. Prepare for Christmas in advance this Advent; attend your house of worship weekly.

Sunday	Monday	Tuesday	Wednesday	Thursday	Friday	Saturday
Matthew 24.29-51	Psalm 8	Isaiah 12.1-6	Isaiah 25.1-12	Isaiah 65.17-25	Revelation 21.1-27	Revelation 22.1-21

Scriptures Selected by The American Bible Society
Copyright 2010, Keister-Williams Newspaper Services, P. O. Box 8187, Charlottesville, VA 22906, www.kwnews.com

Is Someone Watching Over Us?



Have you ever experienced the feeling that someone was watching you, even when you knew you were alone, or at least physically alone? Sometimes this feeling can be overwhelmingly powerful, and might even suggest to us that there is some other dimension that we are only partially attuned to. On the day that my grandfather died I had a very strong feeling of his presence, even before I received the news of his death, and in the days and weeks following his death many of my family members expressed similar experiences. This is a fairly common experience, and even atheists and agnostics will sometimes admit that they have had similar experiences, despite not believing in an afterlife. Sometimes this experience of someone being present with us extends to God, and in fact there are those who say that they experience God's presence on a daily basis. This is a powerful experience and a source of great comfort. We should try to keep the idea and the feeling with us that we are not alone, that God is always with us and that He loves and watches over us. We should return our love to God and try to live a godly life.

"Whither shall I go from thy Spirit? Or whither shall I flee from thy presence? If I ascend to heaven, thou art there! If I make my bed in Sheol, thou art there! If I take the wings of the morning and dwell in the uttermost parts of the sea, even there thy hand shall lead me,and thy right hand shall hold me."

R.S.V. Psalm 139:7-10

These firms invite you to a House of Worship each week

LITTLE SANDY'S
Restaurant - Car Wash - Mobile Gas
Rt. 219 and Sand Flat Rd. • 301-387-9850

FIRST UNITED BANK & TRUST
Oakland – Friendsville – Deep Creek Lake
Mid-Towns Plaza – Grantsville

NuFinish Collision Center
Free Estimates • Insurance work
Steve Davis, Owner, 301-334-4727
Mtn. Lake Park

Southern States
Oakland Cooperative
"Brands You Trust – People You Know"
1862 Maryland Hwy. • 301-334-3121

HUMBERSON HOMES INC.
Quality Homes since 1976
25254 Garrett Hwy., McHenry • 301-387-6976
www.humberson.com

DEEP CREEK PHARMACY
"Your Care is Our Care"
McHenry Plaza, Rt. 219 N. • 301-387-5300

NUWAY CLEANERS
Dry Cleaning – Shirt Laundry – Alterations
111 East Center St., Oakland • 301-334-2695

PROUDFOOT'S OAKLAND PHARMACY
106 S. Second St., Oakland • 301-334-3913

STICKS & STONES
Landscape Construction Center
50 Glotfelty Dr., Oakland • 301-387-2222

THOMAS TIRES
Tires, Batteries, & Accessories
Rt. 39, Oakland • 301-334-4547

TEAM ONE
"Specialists in Transportation"
12899 Garrett Hwy., Oakland • 301-334-9494

GARRETT AUTOMOTIVE
Full Service Foreign, Domestic, & Diesel Cars
Rt. 219, Deep Creek Lake • 301-387-6148

BILLY BENDER CHEVROLET - GEO INC.
Main Street, Grantsville • 301-895-5115

GLASS UNLIMITED
For All Your Glass Needs
Mountain Lake Park • 301-334-3900

PATRIOT MOTORS
Chrysler – Dodge – Jeep
2499 Md. Hwy., Oakland • 301-334-2137

DAVID A. BURDOCK FUNERAL HOME PA
21 N. 2nd St., Oakland • 301-334-3388

M&S STONE QUARRIES INC.
"Quarries of Quality Building Stones & Flagstone"
7181 Nat'l. Pike, Grantsville • 301-895-5151

SHIRER'S TIN SHOP
Heating - Air Conditioning - Accessories
117 E. Oak St., Oakland • 301-334-3320

RIGIDPLY RAFTERS
Roof & Floor Trusses - Building Packages
1283 Joni Miller Rd., Oakland • 301-334-3977

EMMAUS ROAD CHRISTIAN STORE
Serving All Your Christian Needs
50 Glotfelty Drive, Oakland • 301-387-8858

APPALACHIAN RAILWAY SERVICES
Mtn. Lake Park • 301-334-1888

O.C. CLUSS LUMBER CO.
Lumber and Builders' Supplies
12 N. Golf Course Rd., Oakland • 301-334-3258

PETERS FUEL CORPORATION
Wholesale Petroleum Distribution
8 W. Liberty St., Oakland
301-334-2509 • 800-346-2509

Decorators Nook
"For houses that aspire to be homes."
119 South Second St., Oakland, MD 21550
301-387-2355 • www.decnook.com

CHURCH OF GOD

Bayard Church of God, Bayard, WV. Rev. Harold McMillen Jr., Pastor. SS 10 am; Wor. ser. 11 am; Sun. & Wed. ser. 6:30 pm; Prayer meet. Thurs. 6 pm.

The Church of God of Prophecy, 25 Back Street, Deer Park. 301-334-6560, Jimmy Dean Bently, Pastor. SS 10 am; morn. wor. 11 am; Sun. wor. 6 pm; Thurs. ser. 7 pm. Ladies' Group 3rd Thurs 10 am.

Fresh Fire Church of God, Rt. 219 & Rt. 50, 301-334-6500. Tom & Sandy McGinnis, pastors. SS 10 am; Sun. Wor. 11 am & 7 pm Prayer serv. Thurs., 7 pm.

Gorman Church of God, at 7301 GW Hwy., Oakland. 301-334-4110. Tony A. Sanford, pastor. SS 10 am; Church ser. 11 am; Eve. ser. 6 pm; Tues. Bible study 7 pm.

Jennings Church of God, Rev. George Plants, Pastor. SS 10 am; Preach. 6 pm; Sat. Prayer meet. 6 pm; Wed. Bible study 6 pm.

Laurel Run Church, Friendsville, SS 10 am; Wor. ser. 10:45 am; Prayer meeting every Mon. 6:30 pm. 304-379-4328. Pastor Craig Bolyard.

Loch Lynn Church of God, Revs. Ivan and Cindy Ackerman, Pastors. SS 9:45 am; Wor. 10:50 am and 6 pm; Wed. service 7 pm.

Sand Spring Church of God. Fearer Rd., Friendsville, 301-746-5675, Nevin Umbel, Int. Pastor. SS 9 am; Wor. ser. 10:15 am; Bible Study Wed. 7 pm; Women's Minist. 1st Wed. 10 am Choir practice Wed. 6 pm.

INDEPENDENT

Creation for Christ Min., 301-334-3133, Rt. 219 S. Glenes Dumire, Pastor. Sun Wor. 7:30 pm; Wed. prayer meet. 7:30 pm.

Crossroads, every Sunday at Garrett 8 Cinemas, 9:30 am. Interactive worship. Children's Church is available for nursery through age 10. Dave Marsh, Pastor. 240-321-0787. www.crossroadsthechurch.com

First Christian Church, Friendsville. Galen Beitzel, Pastor. SS 10 am; Wor. & Com. 11 am.

Freedom Chapel, Bear Creek Rd. near Friendsville. Pastor Phil Smith, 301-746-5172. 9:30 Coffee. Wor Ser 10 am; Bible study Wed. 7:00 pm.

Grace Bible Church, 28099 Garrett Hwy., Accident. Larry Glotfelty, Pastor, 301-746-8635. SS 10 am; Wor. ser. 11 am & 7:00 pm; Prayer Meet. & Bible study Wed. 7:30 pm.

House of Love, 104 E. Center St., Oakland. Pat & Libby Malone, 301-707-0272. Gath. Sun. 10 am; home mtg. Thurs. 7 pm.

Mercy Chapel, Pastor Daymond Schmuck, 902 Mill Run Rd., 5 mi. N of Friendsville. Wor. ser. Sun. 10:30 am, Bible study.

New Life Christian Church, Roger Kitzmiller, Pastor. 3 mi. N of Oakland, off Rt. 219 on Nest Lick Acres Rd. SS 10 am; Wor. ser. 11 am; Prayer Meet. 7 pm Wed.

Sang Run Christian Center, Sang Run Rd., Joe Spiker, Pastor, 301-387-6142. SS10 am; wor. 11 am; Bible study every 3rd Wed. 7 pm.

St. John's Christian Church, Grantsville. Pastor Matthew Widder, 301-895-5256. SS 9 am; Coffee time 10 am; Wor. ser. 10:30 am.

St. Paul's Wilhelm Church, 531 Rock Station Rd., Meyersdale, PA. Pastor Tommy Holliday, 814-662-4555. Wor. 9 am; SS 10 am.

Western Md. Christian Center, Mike Robinson, Pastor. 827 1st Ave., Friendsville. 301-746-5715. Sun. Fellowship & Children's C.L.U.B. house 10 am; Eve. Wor. Sun. 6 pm; Disc. & Youth(13-18) Wed. 7 pm.

World Lighthouse Worship Center, Grantsville. Sharon Johnson, Pastor, 301-895-3868. Sun. wor. 10 am & 6 pm; Tues. w/youth & teens 7 pm Nursery avail.

Divine Hope Church, 121 E. First Avenue in Loch Lynn. Mel Menker, Pastor, 240-321-HOPE. Wor. ser. 9:00, 10:30 am, SS 9 am. www.divinehopechurch.org

JEHOVAH'S WITNESSES

Kingdom Hall of Jehovah's Witnesses, 325 Weber Rd., Oakland. 301-334-8301, Delmus Evans presiding. Pub. Disc., Sun. 10 am. Watchtower 10:35 am. Wed. night meetings, Cong. Bible Study 7:15, Theo. School 7:46, Service meetings 8:20

LATTER-DAY SAINTS

The Church of Jesus Christ of Latter-Day Saints. 1022 John Dr., Oakland. Contact Gary Galloway, home 304-259-5565; office 301-334-9552. Sacrament meet. 10 am.

LUTHERAN

Accident Evangelical Lutheran Parish, Roland E. Nairn III, Pastor. **St. John's**, Cove. Wor. 8:30 am; SS 9:30 am; **Grace**, Friendsville, SS 9 am; Wor. 9:45 am; **St. Paul's**, Accident, SS 9:30 am; Wor. 11 am.

Bittinger Lutheran Parish, Randolf Richardson, Pastor. 301-245-4202. **St. John's**, Meadow Mt., Wor. 8:30 am; **Emmanuel**, Bittinger, Wor. 10 am; SS 8:45 am; **Zion**, Jennings, Wor. 11:30 am.

Christ Luthern Church, 180 Main St. Grantsville. David E. Fetter, Pastor. 814-662-4041 Wor. ser. 9:45 am. Holy Euch. 10/17

Evangelical Lutheran Church, 2706 Greenville Rd., Meyersdale, PA. David E. Fetter, Pastor. 814-662-4041 Wor. ser. 8:30 am, SS 9:30 am, Holy Euch.

Shepherd of the Hills Lutheran Church, 19741 Garrett Hwy., (at Garrett 8 Cinemas), 301-387-0400, Rev. Donald R. Thomas. Wor. ser. 9:30 am; SS 10:45 am

St. John's Evangelical Lutheran Church, (LCMS), 1065 Cove Rd., Accident, 301-746-8466. Trad. wor. 9 am; SS & Bible cl. 10 am.

St. John's Luthern Church, 104 Union St., Salisbury, PA. David E. Fetter, Pastor. 814-662-4041 Wor. ser. 8:30 am, SS 9:45 am; Holy Euch. 10/3

St. John's Lutheran Church, 104 Union St., Salisbury, Pa. David E. Fetter, Pastor. Wor. ser. 11:00 am. SS 9:45 am. Holy Euch. 4/4, Easter 9:30 am

St. John's Lutheran Church, Red House, phone 301-334-4778. SS 9:45 am; Wor. ser. 11 am.

St. Paul's Lutheran, Aurora, WV. Wor. ser. 9:30 am; SS 8:45 am.

St. Mark's Lutheran Church, 6 S. Second St., Oakland, 301-334-2668, Rev. Dr. C. Scott Robinson, pastor. SS 8:45 am; Wor. ser. 10 a.m; Wed. Adult forum 6:15 pm, Evening Wor. 7 pm.

Zion Lutheran Church (LCMS), Accident. Rev. Robert O. Riebau, Pastor. SS & Bible Class 9:30 am; Wor. ser. 10:30 am.

MENNONITE

Cherry Glade Mennonite Church, 4 mi. E. of Accident on Accident-Bittinger Rd. Barry Maust, Pastor; Titus Beitzel and Danny Tice, Assoc. Pastors. SS 9:30 am; Wor. ser. 10:30 am Anthony Lehman, Youth Pastor. SS 9:30 am; Wor. ser. 10:30 am.

Glade Mennonite Church, Accident-Bittinger Rd. & Rock Lodge Rd. Phone 301-245-4285. Pastor Brent Siegrist. SS 9:30 am; Wor. 10:30 am.

Gortner Union Church of the Brethren-Mennonite, Rev. Steven Sauder, Pastor. SS 9:30 am; Wor. ser. 10:30 am.

Maple Glen Mennonite Church, Grantsville. Pastor Phil Moser. SS 9:30 am; Wor. 10:30 am.

Meadow Mountain Mennonite Church, Rt. 495 near Dry Run & Glendale Rd. Duane Frederick, Pastor. SS 9:30 am; Wor. ser. 10:30 am.

Oak Grove Mennonite, Pastor Tim Fetterly. On Zehner Rd., 3 mi. W. of Grantsville by Rt. 40. SS 9:30 am; Wor. ser. 10:30 am.

Red Run Mennonite Church, Meyersdale Rd., 301-689-5050. Merl Durst, Pastor. Wor. 10:30 am; SS 9:30 am.

NAZARENE

Church of the Nazarene, Rev. Art Evans, study 301-334-2251. 207 S. 8th St. Oakland. SS 9:45 am; Wor. 10:45 am; Sun. eve. ser. 6 pm; prayer, praise & study Wed. 7 pm.

Kingwood Nazarene Church, 125 Wellsley St., Kingwood, WV. SS 9:45 am; wor. 11 am; Sun. eve. serv. 6 pm; Caravan (Sept.-May) & Bible study Wed. 7 pm.

PENTECOSTAL

Calvary Tabernacle, Accident. Rev. Larry Wallbrown, Pastor. SS, 10 am; Evang. Ser., 6 pm & Wed. 7:30 pm.

Friendsville United Pentecostal Church, Rev. Marshall Bittinger, Pastor. SS 10 am; Evang. ser. 6 pm; Mid-week Wed. 7 pm.

Pentecostal Holiness, Corinth, WV. Revs. Paul and Cathy Snyder, Pastors. SS 10 am; worship 8:30 am,11 am & 6 pm; Adult Bible study & youth serv. Wed. 7 pm.

PRESBYTERIAN

First United Presbyterian Church, Terra Alta. Donna Lee Shogren, Moderator. Wor. ser. 9:30 am.

Mt. Storm Presbyterian Church, Rev. Paul A. Smith, 304-693-7546. Wor. ser. 9 am; SS 10 am.

REFORMED

Grace Reformed Church, Pastor Robert Bonser, 301-334-5635, meets at St. Matthew's Episcopal Church at S. 2nd and Liberty Sts., Oakland for 9:15 am worship.www.gracereformedchurchmd.org

ROMAN CATHOLIC

St. Anne's Catholic Church, Rt. 40, Grantsville. Mass Sun. 10 am.

St. Peter the Apostle Catholic Church, Oakland. Rev. Donald J. Parson. Phone: 301-334-2202. Oakland: Sat. 5:45 pm; Sun., 9:00 am.

St. Peter at the Lake 1140 Mosser Road, McHenry. Mass Sat. 4:00pm, Sun. 11 am (Memorial Day-Autumn Glory).

SEVENTH-DAY ADVENTIST

Mountaintop Seventh-Day Adventist Church. Between DCL & Oakland, Dr. J. W. Hancock, Pastor, 609-571-5590/800-811-6024. Sat. Sab. Sch. 9:30 am; Wor. Hr. 11 am.

UNITARIAN/UNIVERSALIST

UU Fellowship of Greater Cumberland, 211 S Lee St., Cumberland. Church sch. & serv. 10:45 am Sun.

UNITED BRETHREN

Crellin United Brethren in Christ, Ed Calhoun, Pastor. 301-334-1870. SS 9:45 am; Wor. ser. 10:50 am and 6 pm; Youth Gr. 6 pm Sun.

Underwood United Brethren Church, Marty Wilt, Pastor, 301-387-7109. Wor. ser. 9 am; SS 10:15 am; Sun. Eve. ser. 6:30 pm; Thurs. Bible Study, 7 pm.

UNITED CHURCH OF CHRIST

St. John's United Church of Christ, Salisbury, Pa. Wanda Lester, Pastor. 814-662-4281. Wor. Serv. 10:00 am, SS 9:45 am.

Trinity United Church of Christ, New Germany. Wanda Lester, Pastor.814-662-4281. Wor. 9:30 am, SS 10:30 am.

UNITED METHODIST

The United Methodist Church, Garrett Highland Charge, Barbara Rexroad, Pastor. Phone 301-533-0999. **Crellin**: Wor. ser. 10 am; SS 10:45 am; **White Church**: Wor. ser. 11 am; SS 10 am; **Deer Park**: Wor. ser. 9 am; SS 9:45 am; **Kurtz Chapel:** Sun. Wor. ser. 8 am.

Aurora United Methodist Charge, John Foy, Pastor. **Amboy:** Sun. 9:45 am 1st & 3rd Sun.; 8:30 am 2nd & 4th Sun.

Aurora: Wor. 11 am1st, 2nd, 3rd Sun.; 9:45 4th Sun. **Bethel:** 9:45 am 2nd Sun.; 11 am 4th Sun. **Stemple Ridge:** 8:30 am 1st & 3rd Sun.

Bethel United Methodist Church, Mtn. Lake Park. Rev. Bobby Holcomb, 301-334-4488. Church SS 9:30 am to 10:30 am; Wor. ser. 10:45 am w/Nursery (Infant to 9 years).

Bloomington United Methodist Charge: Rev. Michael Ludle, Pastor. 301-359-3551. **Mt. Zion**: Wor. 8:30am, SS; 9:45am. **Chestnut Grove:** Wor. 9:45 am; SS 11am. **Bloomington**: Wor. 11am SS 9:45am. Bible studies throughout week.

Cranesville United Methodist Charge. Patrick Ferrell. **Faith Church:** 304-789-2332. Wor. 10 am; SS 11 am; Bible study Wed. 7:30 pm

Deep Creek United Methodist Ministries: Rev. Amy L. Chesla, Pastor, 301-616-5298. Children's Adv. 1st & 3rd Friday 4pm. **Hoyes Church**, Hoyes Rd., Wor. 9 am; SS 10 am; Bible study Tu. 1 pm; UMW 7 pm 1st Th; Children's adv. 2nd Tu. 4 pm. **Paradise Church**, Sand Flat Rd. Wor. 10:30 am; SS 11 am.

Friendsville United Methodist Charge. Jonathan Smith, Pastor, phone 301-746-5251. Sun. Morn. Wor. ser.: **Blooming Rose** 9 am; SS 10 am; **Selbysport** 10 am; SS 9 am; **Friendsville** 11 am; SS 10 am.

Mt. Storm/Bayard Charge. Rev. Mary Radford, Pastor. **Bayard**: SS 10 am; Wor. ser. 11:30 am. **Mt. Storm**: Wor. 9:45 am; SS 9 am.

Grantsville United Methodist Charge. Rev. William Durst, Pastor, 301-895-5201 or 301-746-7049. **Jennings:** Wor. 9:30 am; SS 10:30 am; Women's meet. 7 pm 2nd Mon. **St. Paul's:** Grantsville. Wor. 10:30 am; SS 9:30 am; UMW, 7:30 pm 3rd Wed. **State Line**: Wor. 8 am; SS 9 am; Women's meet 3rd Mon. 7 pm.

Kitzmiller Mt. Bethel United Methodist. Rev. Angela Cosner, Pastor. Wor. 9:30 am; SS 10:30 am; Bible Study & Prayer meet. Wed. 7 pm.

McHenry United Methodist Church, Rev. Dr. Kevin L. Gooding, Pastor. 64 Paul Friend Rd. Parsonage, 301-334-8585. www.mumchurch.net Wor. 11 am; SS 9:45 am Choir practice Wed. 7 pm w/child care. Fellowship dinners monthly. Call for dates of youth ministry events.

Northeast Garrett United Methodist Charge, Rev. Daniell Agnew, Pastor, 301-689-9835. **Emmanuel:** Pocahontas Rd. & Rt. 40. Worship 9:30 am; SS 10:30 am; UMYF 1st Sun. at 6 pm; UMW 2nd Wed. at 7 pm; UMM 7:30 am 2nd Saturday at the Casselman. **Mt. Zion,** Route 40 & Longstretch. SS 9:45 am; Wor. ser. 11 am; UMW, 1st Wed. at 7 pm.

Otterbein United Methodist, Swanton. Rev. Angela Cosner, Pastor. SS 9:45 am; Wor. ser. 11 am; Bible study & prayer meet. 7 pm Thursday.

St. Paul's United Methodist Church, 4th & Oak Sts., Oakland. Rev. Jennifer Johns-Gooding, Pastor. Wor. ser. 8:30 and 10:45 am; Childrens SS 9:15 am; Adult SS 9:30 am.

Terra Alta First United Methodist Church, 303 W. State Ave., Rev. Michael Daniels, Pastor. SS 9:45 am; Wor. 11 am.

Terra Alta Wesleyan Church, Rev. Steve White, Pastor. SS 10 am; Worship ser. 11 am & 6 pm; Bible study Wed. 7 pm.

Trinity United Methodist Church, 3rd & State Sts., Terra Alta, WV. Tim Kelley, Pastor. SS 10 am; Wor. 11 am; Eve. Bible study 7 pm; Wed. Bible study 7 pm.

Elk Garden United Methodist Charge, Pastor Melvin Ross Glotfelty, 301-387-6118. Cross Church Wor. Ser. 9 am, SS 10 am. Elk Garden SS 9:30 am, wor. ser. 10:15 am. Nethken Hill SS 10 am, wor. ser. 11am.

Pharmacy Notes



GREGG'S Pharmacy
EPIC Rx
20 N. Third St., Oakland, MD 21550
301-334-2197
Ernest J. Gregg, Jr., P.D. - Owner
Computerized RX Service - Patient Counseling
"Your Health Is Our Business"
Hours: Mon.-Fri. 8:30 a.m. 'til 9:00 p.m.
Sat. 8:30 a.m. 'til 9:00 p.m. • Sun. & Holidays 6 p.m. 'til 9 p.m.

Rare Condition Treated with an Enzyme

Pompe disease is characterized by a deficiency in a specific enzyme called *alpha-glucosidase*. It is a rare genetic condition that usually appears within the first several months of life. It may also first appear sometime during childhood. If the condition appears during adulthood, signs and symptoms usually begin during the 30s or 40s. Alpha-glucosidase normally functions to break down glycogen, or stored sugar, into glucose, or sugar. If glycogen builds up in the body, it can cause damage. Signs and symptoms of Pompe disease include severe muscle weakness, which can lead to serious difficulty breathing. This condition can be fatal. In infants with the condition, the heart and liver are also often affected.

Alglucosidase alfa is available as a treatment option for persons with Pompe disease. *Myozyme* (alglucosidase alfa) is used as enzyme replacement therapy. It can be given soon after birth and is administered intravenously every other week. *Lumizyme* (alglucosidase alfa) is approved for those 8 years of age and older with late-onset Pompe disease. The medication is given by intravenously infusion every two weeks. For older children and adults affected, a high protein and low carbohydrate diet can also be beneficial. Exercise therapy may be prescribed.

TV Pipeline

Daughter of 'Closer' keeps acting in the family

By Jay Bobbin
© Zap2it



Kyra Sedgwick, Sosie and Kevin Bacon (from left)

Q: I watch "The Closer," and in one plotline, Kyra Sedgwick and Kevin Bacon's daughter, Sosie Bacon, played Sedgwick's niece on the show. I was impressed with her acting ability. Has she performed in anything else? –Pat Pochiro, Youngstown, Ohio

A: Her only professional credit before her run on her mom's TNT show was the 2005 movie "Loverboy," in which she played – of all things! – her mother's character at a younger age. And the director of that film just happened to be ... Kevin Bacon. At this point, then, Sosie's acting opportunities would seem to owe to her family connections.

That's not to say it always will be that way, though. Consider Mamie Gummer, daughter of Meryl Streep, who had a recent run on CBS' "The Good Wife." She'll also be a cast regular on "Off the Map," a forthcoming ABC series from executive producer Shonda Rhimes ("Grey's Anatomy").

Q: Why was Eddie Cibrian's character, Jesse, killed off at the start of this season of "CSI: Miami"? –Terry Loftus, Lakewood, Colo.

A: The actor's option for another year of the CBS crime drama wasn't picked up – in large part to make way for Adam Rodriguez to return to the cast full time as Eric Delko – so it was one season and out for Cibrian. With the way the cliffhanger left virtually all the regular characters in peril, having Jesse not survive the biological attack on the lab was a simple way to write Cibrian out of the show.

Q: Our DVR wasn't working right, and we missed the pilot episode of the new "Hawaii Five-0." Do you think they will rerun it when they take a break from new episodes?

–Ginnie Schoenberger, Westminster, Md.

A: We're sure of it. Since this column is written several weeks before publication, that may have happened already, right after the end of the November "sweeps" period ... but if not, be on the lookout for it during typically repeat-heavy December. It's more than likely that CBS will be giving that update–launching episode another run soon.

Q: I am a huge fan of Fox News, and I have not seen Brian Wilson reporting from ashington, D.C., in a long time. Could you tell me where he is and why he is not on Fox anymore? –Jane Johnson, Dican, Okla.

A: Also Fox News' Washington bureau chief for a time, Wilson officially left the network in September, with plenty of unconfirmed speculation about the circumstances. Reportedly, he had been suspended as a weekend anchor since July, and he never went back on the air at Fox after that. He had been at the network since 1998, and at this writing, there was no word on his next job.

Send questions of general interest via e–mail to tvpipeline@tribune.com. Writers must include their names, cities and states. Personal replies cannot be sent.

Daytime Programs

DAYTIME
MORNING

7:00 2 2 5 5 The Early Show
4 4 Good Morning America
6 6 8 25 11 11 12 12 Today
7 22 Noonbory and the Super 7 (Mon-Tue) Wimzie's House (Wed-Thu) Career Day (Fri)
10 53 28 35 57 62 65 57 Paid Program
13 13 Arthur
16 36 Martha Speaks
22 Changing Your World
28 The Balancing Act
29 To Be Announced
27 SportsCenter (Tue-Fri)
29 Law & Order: Criminal Intent (Mon) Law & Order: Special Victims Unit (Tue) Psych (Wed) Walker, Texas Ranger (Fri)
35 SpongeBob SquarePants
62 Paid Program (Mon-Wed, Fri) Tri-Vita - Nopalea (Thu)
30 Timmy Time
57 Gene Simmons Family Jewels
38 Saved by the Bell (Mon-Thu) Saved by the Bell: The College Years (Fri)
62 Boy Meets World
40 Bakugan
43 Sexy Faces Breakthrough Scientific Procedure (Mon, Thu) Paid Program (Tue-Wed, Fri)
42 Sleep Number Bed (Mon) Paid Program (Tue-Fri)
43 Angel
45 Malcolm in the Middle
49 Monster Jam
51 Driven TV (Mon) Duck Commander (Tue) Ultimate Hunting (Wed) Tracks Across Africa (Thu) Prospecting America (Fri)
55 19 Kids and Counting (Mon-Thu) Home Made Simple (Fri)
7:25 33 Happy Monster Band
7:30 7 22 28 47 57 Paid Program
10 53 Will & Dewitt (Mon-Tue) Liberty's Kids (Wed-Thu) Sherlock Holmes in the 22nd Century (Fri)
13 13 Martha Speaks
16 36 Curious George
22 Kenneth Copeland
27 SportsCenter (Mon)
29 Walker, Texas Ranger (Thu)
35 SpongeBob SquarePants
62 Paid Program (Mon-Thu) Tri-Vita - Nopalea (Fri)
33 Life Today With James Robison
38 Handy Manny
57 Gene Simmons Family Jewels (Mon-Wed, Fri)
38 Saved by the Bell (Mon-Thu) Saved by the Bell: The College Years (Fri)
62 Boy Meets World
40 Beyblade: Metal Fusion
43 Sleep Number Bed (Mon, Wed) Paid Program (Tue, Thu-Fri)
42 Paid Program (Mon-Wed, Fri) Sleep Number Bed (Thu)
45 Malcolm in the Middle
51 Wildgame Nation (Mon) Outdoor Channel Outfitters (Tue) Bass Pro Shops Next Generation (Wed) Muzzy's Bad to the Bone Bowhunting (Thu) Hot Rods 'n' Reels (Fri)
52 Sexy Faces Breakthrough Scientific Procedure (Mon) Paid Program (Tue-Fri)
55 Sexy Faces Breakthrough Scientific Procedure (Mon, Thu) Paid Program (Tue-Wed, Fri)
56 19 Kids and Counting (Mon-Thu)
7:55 33 Dance-A-Lot-Robot
8:00 7 22 10 53 28 42 47 57 Paid Program
13 13 Curious George
16 36 Super Why!
22 The Beverly Hillbillies
23 Will & Grace
24 American Pickers (Mon) Time Machine (Tue-Fri)
27 SportsCenter (Tue-Fri)
29 Law & Order: Criminal Intent (Mon) Law & Order: Special Victims Unit (Tue) Psych (Wed) House (Fri)
35 SpongeBob SquarePants
42 Paid Program (Mon-Tue, Thu-Fri) Sexy Faces Breakthrough Scientific Procedure (Wed)
33 Joyce Meyer: Enjoying Everyday Life
36 Mickey Mouse Clubhouse
37 Gene Simmons Family Jewels
38 Saved by the Bell (Mon-Thu) Saved by the Bell: The College Years (Fri)
40 Pokemon: DP Galactic Battle
45 The Twilight Zone (Mon-Thu) Eureka (Tue) Hollywood Treasure (Wed) Ghost Hunters (Fri)
46 Charmed
46 Movie (Mon) "Terminator 3: Rise of the Machines" (Tue) "The 6th Day" (Wed) "Robots" (Thu) "Cheaper by the Dozen 2" (Fri) "The New Guy"
48 The SPEED Report (Mon) Hot Rod TV (Tue) Monster Jam (Wed) Intersections (Thu) Pinks - All Out (Fri)
51 Dream Season Celebrity (Mon) Jim Shockey's Hunting Adventure (Tue) Step Outside (Wed) Eastman's Hunting TV (Thu) Archer's Choice (Fri)
52 Movie (Mon) "Jerry Maguire"
52 All in the Family (Tue-Fri)
55 Bringing Home Baby
58 Movie (Mon) "The Good Witch's Gift" (Tue) "Fallen Angel" (Wed) "Santa Jr" (Thu) "The Most Wonderful Time of the Year"
58 Hollywood Christmas Parade (Fri)
8:30 7 22 10 53 28 34 44 47 57 Paid Program
13 13 36 The Cat in the Hat Knows a Lot About That!
22 The Beverly Hillbillies
23 Will & Grace
29 Monk (Thu)
30 Max & Ruby
33 35 Paid Program (Mon-Thu) Sexy Faces Breakthrough Scientific Procedure (Fri)
36 Mickey Mouse Clubhouse
37 Gene Simmons Family Jewels (Tue-Fri)
38 Saved by the Bell (Mon-Thu) Saved by the Bell: The College Years (Fri)
39 Sabrina, the Teenage Witch
40 Hot Wheels: Battle Force 5
45 Movie (Mon) "Warbirds"
45 Hollywood Treasure (Wed) Eureka (Thu)
48 Hot Rod TV (Tue) Intersections (Thu)
51 Ultimate Outdoors (Mon) Hunt Masters (Tue) Scouting for Adventure (Wed) Bass Pro Shop's King of Bucks (Thu) Pheasants Forever (Fri)
52 Sanford & Son (Tue-Wed, Fri)
55 A Baby Story
8:34 52 Sanford & Son (Thu)
8:55 33 Handy Manny's School for Tools (Mon, Wed, Fri) Handy Manny (Tue, Thu)
9:00 2 2 Pittsburgh Today Live (Mon-Thu) Life Begins at Fifty (Fri)
4 4 5 5 Live With Regis and Kelly
6 6 11 11 12 12 Today
7 22 55 Paid Program
10 53 Life Today With James Robison
13 13 Super Why!
16 36 Dinosaur Train
22 Matlock
23 Frasier
24 American Pickers (Mon)
27 SportsCenter
28 The Dan Patrick Show
29 Law & Order: Criminal Intent (Mon) Law & Order: Special Victims Unit (Tue) Psych (Wed) House (Fri)
30 Newsroom
33 Dora the Explorer
35 The Three Stooges (Mon-Tue, Thu-Fri)
53 Movie (Wed) "Wall Street"
58 A Haunting (Mon) Ghost Lab (Tue) Airplane Repo (Wed) Engineering the Impossible (Thu) Overhaulin' (Fri)
60 Special Agent Oso (Mon) Mickey Mouse Clubhouse (Tue-Wed) Handy Manny (Thu)
38 Movie (Fri) "Mickey's Adventures in Wonderland"
57 The Sopranos
58 Yes, Dear
58 Kinect for Xbox 360: Story Behind the Experience (Mon) What I Like About You (Tue-Fri)
40 Movie (Mon) Camp Lazlo (Tue-Thu) Scooby-Doo! Mystery Incorporated (Fri)
42 America's Newsroom
43 Eureka (Tue) Hollywood Treasure (Wed)
45 Movie (Fri) "Merlin"
47 CSI: NY
55 Charmed
57 Human Footprint (Mon) National Geographic's Most Dangerous Moments (Tue) Search for the Submarine I-52 (Wed) Extraterrestrial (Thu) Birth of Civilization (Fri)
48 The Daily Rundown
49 Dave Despain on Assignment (Mon) Barrett-Jackson Special Edition (Tue) Monster Jam (Wed) Pinks - All Out (Thu) Battle of the Supercars (Fri)
51 Outdoor Channel Outfitters (Mon) Western Extreme (Tue) Buckmasters (Wed) Realtree Monster Bucks (Thu) Benellis on Assignment (Fri)
52 The Jeffersons (Tue-Wed, Fri)
57 Comedy Central Presents (Mon) Shorties Watchin' Shorties (Tue) Lewis Black's Root of All Evil (Wed) Sit Down, Shut Up (Thu) Premium Blend (Fri)
58 A Baby Story
9:08 52 The Jeffersons (Thu)
9:30 7 22 51 55 Paid Program
10 53 The Steve Wilkos Show
13 13 Dinosaur Train
16 36 Sesame Street
23 Frasier
25 House (Thu)
33 Dora the Explorer (Tue-Fri)
34 The Three Stooges (Mon, Thu)
34 Movie (Tue) "Random Hearts" (Fri) "The War of the Worlds"
38 Yes, Dear
39 700 Club Interactive
40 Johnny Test (Tue-Fri)
45 Hollywood Treasure (Wed) Warehouse 13 (Thu)
48 Battle of the Supercars (Fri)
52 Good Times (Tue-Wed, Fri)
57 Comedy Central Presents (Mon) Shorties Watchin' Shorties (Tue) Lewis Black's Root of All Evil (Wed) Sit Down, Shut Up (Thu) Premium Blend (Fri)
58 Make Room for Multiples
9:41 52 Good Times (Thu)
9:55 33 Tasty Time With Ze-Fronk (Mon-Thu)
10:00 2 2 Let's Make a Deal
4 4 Rachael Ray
5 5 The Dr. Oz Show
6 6 Live With Regis and Kelly
7 22 Better
11 11 The Ellen DeGeneres Show
12 12 Today
13 13 Sesame Street
22 Matlock
23 The New Adventures of Old Christine
24 American Pickers (Mon) Time Machine (Tue-Fri)
28 ESPN First Take
27 SportsCenter
29 Law & Order: Criminal Intent (Mon) Law & Order: Special Victims Unit (Tue) House (Fri)
30 Movie (Wed) "Josie and the Pussycats"
35 Go, Diego, Go!
36 The Three Stooges (Mon, Thu)
38 A Haunting (Mon) Ghost Lab (Tue) Wreck Chasers (Wed) Overhaulin' (Fri)
38 Handy Manny (Mon) Special Agent Oso (Tue-Fri)
37 CSI: Miami (Mon-Thu) American Justice (Fri)
38 The Fresh Prince of Bel-Air
39 The 700 Club
40 Johnny Test (Tue-Fri)
45 Eureka (Tue) Hollywood Treasure (Wed)
44 CSI: Crime Scene Investigation
45 Supernatural
48 Movie (Wed) "Because of Winn-Dixie" (Thu) "The New Guy" (Fri) "Just My Luck"
57 National Geographic's Most Extreme Moments (Tue) Search for Kennedy's PT-109 (Wed)
48 MSNBC News Live
49 Pinks - All Out (Mon) Battle of the Supercars (Tue) Hollywood's Hottest Car Chases (Wed) Stealth Rider (Thu) Truck U (Fri)
51 Hunter's Specialties (Mon) Huntin' the World: Southern Style (Tue) Trophy Hunters TV (Wed) Outdoor's 10 Best (Thu) Bill Dance Saltwater (Fri)
52 I Dream of Jeannie (Tue-Wed, Fri)
55 Amazing Wedding Cakes (Mon) The Golden Girls (Tue) Platinum Weddings (Wed) The Locator (Thu)
55 Movie (Fri) "The Birdcage"
57 The Daily Show With Jon Stewart
58 I Didn't Know I Was Pregnant (Mon, Wed, Fri) Pregnant at 70 (Tue) Paralyzed and Pregnant With Twins (Thu)
58 The Martha Stewart Show
10:15 52 I Dream of Jeannie (Thu)
10:30 10 53 Judge Alex
16 36 Clifford the Big Red Dog
23 The New Adventures of Old Christine
29 House (Thu)
33 Go, Diego, Go!
34 Movie (Mon) "Romancing the Stone" (Thu) "The Untouchables"
38 Wreck Chasers (Wed)
39 Jungle Junction (Mon-Tue) Special Agent Oso (Thu-Fri)
45 The Fresh Prince of Bel-Air
46 Scooby-Doo! Mystery Incorporated (Tue) The Garfield Show (Wed-Fri)
48 Movie (Mon) "Basilisk: The Serpent King"
45 Hollywood Treasure (Wed) Fact or Faked: Paranormal Files (Thu)
46 Movie (Mon) "The 6th Day" (Tue) "Lost in Space"
48 Battle of the Supercars (Tue) SPEED Test Drive (Thu) Truck U (Fri)
51 Paid Program
52 I Dream of Jeannie (Tue-Wed, Fri)
55 The Golden Girls (Tue) Platinum Weddings (Wed) The Locator (Thu)
57 The Colbert Report
58 I Didn't Know I Was Pregnant (Mon, Wed, Fri)
10:49 52 Bewitched (Thu)
10:55 33 Dance-A-Lot-Robot (Mon-Thu)
11:00 2 2 5 5 The Price Is Right
4 4 The View
6 6 The Ellen DeGeneres Show
7 22 Don't Forget the Lyrics!
8 25 10 53 The 700 Club
11 11 The Doctors
12 12 Rachael Ray
13 13 Sid the Science Kid
16 36 WordWorld
22 In the Heat of the Night
23 The New Adventures of Old Christine
24 American Pickers (Mon) Everyday History (Tue-Fri)
27 SportsCenter
29 Law & Order: Criminal Intent (Mon) Law & Order: Special Victims Unit (Tue) House (Fri)
30 Newsroom
33 Max & Ruby (Mon, Fri) Team Umizoomi (Tue-Thu)
35 A Haunting (Mon) Ghost Lab (Tue) Wreck Chasers (Wed) Biker Build-Off (Thu) Overhaulin' (Fri)
38 Little Einsteins (Mon) Handy Manny (Tue-Fri)
37 CSI: Miami (Mon-Thu) American Justice (Fri)
38 The Fresh Prince of Bel-Air
39 Gilmore Girls
40 Chowder
42 Happening Now
43 Eureka (Tue) Hollywood Treasure (Wed)
44 CSI: Crime Scene Investigation
45 Supernatural
47 Frontier Force (Mon) The Final Report (Tue) Pearl Harbor: Legacy of an Attack (Wed) Storm Worlds (Thu) Who Was Neanderthal Man (Fri)
48 MSNBC News Live
49 Paid Program
51 Easton Bowhunting TV (Mon) Ducks Unlimited TV (Tue) Shooting Gallery (Wed) Addicted to the Outdoors (Thu) Step Outside (Fri)
52 Bewitched (Mon-Wed, Fri)
55 Amazing Wedding Cakes (Mon) The Golden Girls (Tue) The Cupcake Girls (Wed) The Locator (Thu)
57 Movie (Mon) "House Party 2" (Tue) "Larry the Cable Guy: Health Inspector" (Wed) "The Last Shot" (Thu) "National Lampoon's Bag Boy" (Fri) "Wayne's World 2"
58 Say Yes to the Dress
58 Mad Hungry With Lucinda Scala Quinn (Mon-Thu) Mad Hungry: Home For The Holidays (Fri)
11:22 52 Bewitched (Thu)
11:25 33 Lou and Lou: Safety Patrol (Tue-Fri)
11:30 7 22 Are You Smarter Than a 5th Grader?
13 13 WordWorld
16 36 Sid the Science Kid
22 How I Met Your Mother
23 House (Thu)
33 Team Umizoomi
34 Movie (Fri) "Virus"
35 Wreck Chasers (Wed)
38 Movie (Mon) "Mickey's Adventures in Wonderland"
38 Mickey Mouse Clubhouse (Tue-Fri)
38 Tyler Perry's House of Payne
40 Chowder
45 Hollywood Treasure (Wed) Fact or Faked: Paranormal Files (Thu)
49 51 Paid Program
52 Bewitched (Mon-Wed, Fri)
55 The Golden Girls (Tue) The Cupcake Girls (Wed) The Locator (Thu)
58 Wedding Day Makeover
58 Mad Hungry With Lucinda Scala Quinn (Mon-Thu)
11:55 52 Gunsmoke (Thu)

AFTERNOON

12:00 2 2 KDKA-TV News at Noon
4 Channel 4 Action News at Noon
5 5 12 12 News
6 6 WJAC-TV News at Noon
7 22 Judge Alex
8 25 WHAG News at 12:00PM
10 53 Judge Jeanine Pirro
11 11 Channel 11 News
13 13 Super Why!
16 36 Tavis Smiley
22 In the Heat of the Night
26 Wife Swap
24 American Pickers (Mon) Tech It to the Max (Tue-Fri)
28 ESPN First Take
27 SportsCenter
29 Action Sports World Tour (Mon) Mike Tomlin Press Conference (Tue) Halls of Fame (Wed) Petersen's Hunting ADVENTURES Television (Thu) Replay (Fri)
29 Law & Order: Criminal Intent (Mon) Law & Order: Special Victims Unit (Tue) House (Fri)
30 Movie (Wed) "Head Over Heels"
33 Dora the Explorer
34 Movie (Wed) "October Sky"
35 World Biker Build-Off (Mon-Wed) Biker Build-Off (Thu-Fri)
38 Mickey Mouse Clubhouse (Tue-Fri)
37 The First 48 (Mon, Thu) Billy the Exterminator (Tue) Dog the Bounty Hunter (Wed) Criminal Minds (Fri)
39 Tyler Perry's House of Payne
39 Still Standing
40 Codename: Kids Next Door
45 Eureka (Tue) Hollywood Treasure (Wed)
44 CSI: Crime Scene Investigation
45 Las Vegas
46 Movie (Thu) "Just My Luck" (Fri) "Zoom"
47 Wild Justice (Mon) Air Emergency (Tue) Storm Worlds (Thu) The Human Family Tree (Fri)
48 MSNBC News Live
49 British Touring Car Championship (Mon) Formula One Racing (Tue) Auto Racing (Wed) NASCAR Racing (Thu) World of Outlaws (Fri)
51 Deer City USA (Mon) The Season with Justin Martin (Tue) Roger Raglin Outdoors (Wed) Game Chasers (Thu) Boone and Crockett Country (Fri)
52 Gunsmoke (Mon-Wed, Fri)
55 Amazing Wedding Cakes (Mon) The Golden Girls (Tue) The Cupcake Girls (Wed) Downsized (Thu)
58 What Not to Wear
58 From Martha's Kitchen (Mon-Thu) From Martha's Holiday Kitchen (Fri)
12:25 33 Handy Manny's School for Tools (Tue, Thu) Handy Manny (Wed) Handy Manny: Staying Healthy (Fri)
12:30 2 2 5 5 The Young and the Restless
4 Access Hollywood
6 Family Feud
7 22 Scrubs
11 11 The Dr. Oz Show
12 12 The Andy Griffith Show
13 13 Barney & Friends
16 36 Charlie Rose
28 Endless Golf (Wed) Guns and Ammo TV (Thu)
29 House (Thu)
33 Dora the Explorer
34 Movie (Tue) "Sleeping With the Enemy"
38 Mickey Mouse Clubhouse (Mon) Jungle Junction (Tue-Thu) Special Agent Oso (Fri)
37 Billy the Exterminator (Tue) Dog the Bounty Hunter (Wed)
38 Tyler Perry's Meet the Browns
39 Still Standing
40 My Gym Partner's a Monkey
43 Movie (Mon) "Gryphon"
45 Hollywood Treasure (Wed) Fact or Faked: Paranormal Files (Thu)
46 The Bernie Mac Show (Wed)
51 Trophy Quest (Mon) Nosler's Magnum TV (Tue) In Pursuit With Greg Miller (Wed) American Archer (Thu) Inside Outdoors (Fri)
55 The Golden Girls (Tue) The Cupcake Girls (Wed)
55 Movie (Fri) "What's Love Got to Do With It"
58 From Martha's Home (Mon) From Martha's Kitchen (Tue-Thu)
12:55 33 Tasty Time With Ze-Fronk (Tue-Thu)
1:00 4 4 All My Children
6 6 Today
7 22 Jerry Springer
8 25 12 12 Days of our Lives
10 53 Divorce Court
13 13 Caillou
22 WGN Midday News
28 Desperate Housewives
24 American Pickers (Mon) Modern History (Tue-Wed) Modern Marvels (Thu-Fri)
27 SportsCenter
28 Premier League Review Show (Mon) Pitt Football Press Conference (Tue) Marshall Football Today (Wed) Joe's Wildside Adventures (Thu) NEC Countdown to Tip-Off (Fri)
29 Law & Order: Criminal Intent (Mon) Law & Order: Special Victims Unit (Tue) House (Fri)
30 Newsroom
33 Ni Hao, Kai-lan (Mon, Fri) Max & Ruby (Tue-Thu)
34 Movie (Mon) "Overboard" (Thu) "The Kingdom"
35 American Chopper
35 Special Agent Oso (Mon) Chuggington (Tue-Thu)
37 The First 48 (Mon, Thu) Billy the Exterminator (Tue) Dog the Bounty Hunter (Wed) Criminal Minds (Fri)
38 American Dad
39 8 Simple Rules
40 Tom & Jerry
42 America Live
43 Warehouse 13 (Tue) Eureka (Wed)
43 Movie (Fri) "Jack Hunter: The Lost Treasure of Ugarit"
44 CSI: NY
45 Las Vegas
46 Movie (Mon) "Lost in Space"
46 The Bernie Mac Show (Wed)
47 Wild Justice (Mon) Seconds From Disaster (Tue) How It Was (Wed) Storm Worlds (Thu)
48 Andrea Mitchell Reports
49 German Touring Cars (Mon) Auto Racing (Wed)
51 Mathews TV (Mon) Trophy Hunters TV (Tue) On Your Own Adventures (Wed) Bone Collector (Thu) Elk Chronicles (Fri)
52 Bonanza
55 Amazing Wedding Cakes (Mon) The Golden Girls (Tue) The Cupcake Girls (Wed) Downsized (Thu)
57 The Daily Show With Jon Stewart
58 A Baby Story
58 The Martha Stewart Show
1:30 2 2 5 5 The Bold and the Beautiful
10 53 Divorce Court
11 11 Who Wants to Be a Millionaire
13 13 Sid the Science Kid
16 36 Last of the Summer Wine
28 WVU Football Press Conference (Tue) Siedhead 24/7 (Wed) In-Fisherman Ice Fishing Guide (Thu) Marshall Football Today (Fri)
29 House (Thu)
33 Yo Gabba Gabba! (Mon) Max & Ruby (Tue-Thu) The Fresh Beat Band (Fri)
34 Movie (Fri) "Pitch Black"
35 Imagination Movers
37 Billy the Exterminator (Tue)
38 My Name Is Earl
39 8 Simple Rules
40 Fact or Faked: Paranormal Files (Thu)
46 The Bernie Mac Show (Tue-Wed)
51 Archer's Choice (Mon) Driven TV (Tue) S.W.A.T. Magazine TV (Wed) Summits High Places (Thu) Muzzy's Bad to the Bone Bowhunting (Fri)
55 The Golden Girls (Tue) The Cupcake Girls (Wed)
57 The Colbert Report
58 A Baby Story
1:55 33 Dance-A-Lot-Robot
2:00 2 2 5 5 The Talk
4 4 One Life to Live
6 6 Days of our Lives
7 22 The Steve Wilkos Show
8 25 Paid Program
10 53 Judge Joe Brown
11 11 Today
12 12 The Doctors
13 13 Dinosaur Train
22 Walker, Texas Ranger
23 Grey's Anatomy
24 American Pickers (Mon) Time Machine (Tue-Fri)
28 Best of Mike and Mike in the Morning (Mon, Wed-Fri) SportsCenter (Tue)
27 SportsCenter (Mon, Wed-Fri) NFL PrimeTime (Tue)
28 English Premier League Soccer (Mon) UEFA Champions League Pregame (Tue) Adventure Hawaii (Wed) All Outdoors With Alan Probst (Thu) Inside the Big East (Fri)
29 Law & Order: Criminal Intent (Mon) Law & Order: Special Victims Unit (Tue) NCIS (Wed) House (Fri)
33 SpongeBob SquarePants
35 American Chopper
36 Movie (Mon) "The Ultimate Christmas Present"
38 Good Luck Charlie (Tue) The Suite Life on Deck (Wed, Fri) Sonny With a Chance (Thu)
37 Gene Simmons Family Jewels
38 According to Jim
39 Full House
40 Hero 108
46 Warehouse 13 (Tue-Wed)
44 CSI: Crime Scene Investigation
45 The Closer
46 The Bernie Mac Show (Tue, Thu) Malcolm in the Middle (Wed, Fri)
47 Dog Whisperer
48 MSNBC News Live
49 Auto Racing (Mon) Mustang Boss 302 (Wed)
51 Eastman's Hunting TV (Mon) Bass Pro Shop's King of Bucks (Tue) Impossible Shots (Wed) Buckmasters (Thu) Steve's Outdoor Adventures (Fri)
52 Bonanza
55 Amazing Wedding Cakes (Mon) The Golden Girls (Tue) The Cupcake Girls (Wed) Downsized (Thu)
57 RENO 911! (Mon) Comedy Central Presents (Tue-Wed, Fri) Important Things With Demetri Martin (Thu)
58 Bringing Home Baby
58 The Martha Stewart Show
2:02 13 36 Keeping Up Appearances
2:25 36 have a laugh! (Tue-Fri)
2:30 8 25 Paid Program
10 53 Judge Joe Brown
13 13 The Cat in the Hat Knows a Lot About That!
26 Outside the Lines First Report (Mon) NFL Films Presents (Wed) 1st and 10 (Thu-Fri)
28 UEFA Champions League Soccer (Tue) College Football Saturday Preview (Thu) Youth Football in Steelers Country (Fri)
29 House (Thu)
33 SpongeBob SquarePants
34 Movie (Tue) "You've Got Mail" (Wed) "The Untouchables"
38 Good Luck Charlie (Tue) The Suite Life on Deck (Wed, Fri) Sonny With a Chance (Thu)
37 Gene Simmons Family Jewels (Tue-Fri)
38 Everybody Loves Raymond
40 Ed, Edd 'n Eddy
45 Movie (Mon) "Sands of Oblivion"
48 Fact or Faked: Paranormal Files (Thu)
48 Malcolm in the Middle (Tue-Wed, Fri) The Bernie Mac Show (Thu)
49 SPEED Test Drive (Tue)
51 Prospecting America (Mon) Craig Morgan All Access (Tue) Gun Nuts (Wed) American Hunter (Thu) The Wild Outdoors (Fri)
55 The Golden Girls (Tue) The Cupcake Girls (Wed)
57 RENO 911! (Mon) Comedy Central Presents (Tue) Bill Maher: The Decider (Wed) Important Things With Demetri Martin (Thu) Live at Gotham (Fri)
58 Bringing Home Baby
2:33 13 36 As Time Goes By
2:55 26 English Premier League Soccer (Mon)
35 have a laugh! (Tue-Fri)
3:00 2 2 6 6 12 12 Dr. Phil
4 4 General Hospital
5 5 Let's Make a Deal
7 22 Judge Karen's Court
8 25 The Real Housewives of Orange County
10 53 Jerry Springer
11 11 Days of our Lives
13 13 Curious George
22 Walker, Texas Ranger
23 Grey's Anatomy
24 American Pickers (Mon)
26 The Scott Van Pelt Show (Tue-Fri)
27 College Football Live (Mon) Outside the Lines First Report (Tue-Fri)
28 Auto Racing (Wed) Adventure Hawaii (Thu) College Football Saturday Preview (Fri)
29 Law & Order: Criminal Intent (Mon) Law & Order: Special Victims Unit (Tue) NCIS (Wed) House (Fri)
30 Newsroom
33 The Penguins of Madagascar (Mon, Fri) T.U.F.F. Puppy (Tue, Thu) Planet Sheen (Wed)
35 American Chopper
36 Good Luck Charlie (Tue) The Suite Life on Deck (Wed, Fri) Sonny With a Chance (Thu)
37 The Sopranos
38 According to Jim
39 That '70s Show
40 The Garfield Show
42 Studio B With Shepard Smith
43 Warehouse 13 (Tue) Ghost Hunters (Wed) Eureka (Fri)
44 CSI: Crime Scene Investigation (Mon, Wed, Fri) 1,000 Ways to Die (Tue) Gangland (Thu)
45 Rizzoli & Isles (Mon) Cold Case (Tue-Fri)
46 Movie (Tue) "Superbad"
46 The Bernie Mac Show (Wed, Fri) Malcolm in the Middle (Thu)
47 Repossessed! (Mon-Thu) Crocodile King (Fri)
48 MSNBC News Live
49 Car Crazy (Mon) My Classic Car (Tue) Two Guys Garage (Wed) Gearz (Thu)
51 Gold Fever (Mon) Legends of the Fall (Tue) Best Defense Survival (Wed) Beyond the Hunt (Thu) Cabela's Ultimate Adventures (Fri)
52 Bonanza
55 Amazing Wedding Cakes (Mon) The Golden Girls (Tue) The Cupcake Girls (Wed) Downsized (Thu)
55 Movie (Fri) "Crazy/Beautiful"
57 RENO 911! (Mon) Comedy Central Presents (Tue) Important Things With Demetri Martin (Thu)
58 Little People, Big World (Mon) The Little Couple (Tue) I Didn't Know I Was Pregnant (Wed, Fri) Paralyzed and Pregnant With Twins (Thu)
58 Little House on the Prairie (Mon-Thu) Martha Stewart's Holiday Open House (Fri)
3:04 13 36 Are You Being Served?
3:25 36 have a laugh! (Tue-Fri)
3:30 7 22 Judge Karen's Court
13 13 Martha Speaks
27 NFL Live (Mon) College Football Live (Tue-Fri)
28 SEMA Showcase (Fri)
29 House (Thu)
33 The Penguins of Madagascar
34 Movie (Mon) "Bowfinger" (Thu) "Cliffhanger"
36 Good Luck Charlie (Tue) The Suite Life on Deck (Wed, Fri) Sonny With a Chance (Thu)
38 The Office
39 That '70s Show
40 What's New Scooby-Doo?
43 Fact or Faked: Paranormal Files (Thu)
44 1,000 Ways to Die (Tue)
46 The Bernie Mac Show (Wed, Fri) Malcolm in the Middle (Thu)
49 On the Edge (Mon) Chop Cut Rebuild (Tue) Truck U (Wed) Hot Rod TV (Thu)
51 Ted Nugent (Tue) Buck Commander (Wed) Ultimate Hunting (Thu) The Crush With Lee and Tiffany (Fri)
55 The Golden Girls (Tue) The Cupcake Girls (Wed)
57 Movie (Mon) "RENO 911!: Miami" (Tue) "Waiting..." (Wed) "National Lampoon's Bag Boy" (Thu) "Wayne's World 2" (Fri) "The Life Aquatic With Steve Zissou"
58 Little People, Big World (Mon) The Little Couple (Tue) I Didn't Know I Was Pregnant (Wed, Fri)
3:35 13 36 Ballykissangel
36 Phineas and Ferb (Mon)
4:00 2 2 KDKA-TV News at Four
4 4 12 12 The Oprah Winfrey Show
5 5 Judge Joe Brown
6 6 11 11 Judge Judy
7 22 Don't Forget the Lyrics!
8 25 The Insider
10 53 Maury
13 13 Arthur
22 I Dream of Jeannie
23 Unsolved Mysteries
24 American Pickers (Mon) Time Machine (Tue-Fri)
28 SportsNation (Tue-Fri)
27 NFL PrimeTime (Mon) NFL Live (Tue-Fri)
28 Motorsports U (Mon) Great American Stock Car Series (Wed) Pendleton Round-up (Thu) Pro Football Weekly (Fri)
29 Law & Order: Criminal Intent (Mon) Law & Order: Special Victims Unit (Tue) NCIS (Wed) House (Fri)
33 Big Time Rush (Mon, Wed, Fri) Victorious (Tue, Thu)
37 Movie (Fri) "Tremors"
38 American Chopper
39 Sonny With a Chance (Tue) Phineas and Ferb (Wed) Hannah Montana (Thu) Wizards of Waverly Place (Fri)
37 CSI: Miami (Mon-Thu) American Justice (Fri)
38 Friends (Mon-Wed) The Office (Thu-Fri)
39 That '70s Show
40 Courage the Cowardly Dog
42 Your World With Neil Cavuto
43 Warehouse 13 (Tue, Fri) Ghost Hunters (Wed)
44 CSI: Crime Scene Investigation (Mon, Wed, Fri) 1,000 Ways to Die (Tue) Gangland (Thu)
45 Rizzoli & Isles (Mon) Law & Order (Tue-Fri)
46 Malcolm in the Middle (Mon)
46 Movie (Wed) "Cheaper by the Dozen 2" (Thu) "Are We There Yet?" (Fri) "Fat Albert"
47 Explorer (Mon) Mystery Bear of the Arctic (Tue) Nazi Hunters (Wed) Hunt for the Samurai Subs (Thu) Dog Whisperer (Fri)
48 The Dylan Ratigan Show
49 Barrett-Jackson Special Edition (Mon) Barrett-Jackson 2007: The Auctions (Tue-Wed) Chop Cut Rebuild (Thu-Fri)
51 Adventures Abroad (Mon) Truth About Hunting (Tue) Shooting USA (Wed) Beyond the Lodge (Thu) Wildgame Nation (Fri)
52 The Andy Griffith Show
55 Amazing Wedding Cakes (Mon) The Golden Girls (Tue) The Cupcake Girls (Wed) Downsized (Thu)
58 Little People, Big World (Mon) The Little Couple (Tue) Say Yes to the Dress (Wed-Fri)
58 Movie (Mon) "A Christmas Carol: The Musical" (Wed) "Naughty or Nice" (Thu) "Finding John Christmas" (Fri) "When Angels Come to Town"
58 Little House on the Prairie (Tue)
4:15 36 Phineas and Ferb (Mon)
4:30 5 5 6 6 11 11 Judge Judy
7 22 Are You Smarter Than a 5th Grader?
8 25 Storm Stories
13 13 WordGirl
16 36 Arthur
22 Bewitched
27 Jim Rome Is Burning (Tue-Fri)
28 Inside Drag Racing (Mon) SEMA Showcase (Wed) Pleasure Boater (Thu) NHRA Unleashed (Fri)
29 Burn Notice (Thu)
30 iCarly
36 The Suite Life on Deck (Mon) Sonny With a Chance (Tue) Phineas and Ferb (Wed) Hannah Montana (Thu) Wizards of Waverly Place (Fri)
39 Sabrina, the Teenage Witch
40 Hot Wheels: Battle Force 5
45 Movie (Mon) "Warbirds"
45 Hollywood Treasure (Wed) Eureka (Thu)
48 Hot Rod TV (Tue) Intersections (Thu)
51 Ultimate Outdoors (Mon) Hunt Masters (Tue) Scouting for Adventure (Wed) Bass Pro Shop's King of Bucks (Thu) Pheasants Forever (Fri)
52 Sanford & Son (Tue-Wed, Fri)
55 A Baby Story
5:00 2 2 KDKA-TV News at Five
4 4 Channel 4 Action News at 5
5 5 NewsChannel 5 at 5
6 6 WJAC-TV News at 5 PM
7 22 Maury
8 25 WHAG at 5
10 53 Swift Justice With Nancy Grace
11 11 Channel 11 News
12 12 News
13 13 16 36 The Electric Company
22 Cheers
23 Unsolved Mysteries
24 American Pickers (Mon) Everyday History (Tue-Fri)
25 SportsNation (Mon) Baseball Tonight (Tue-Fri)
27 Around the Horn
28 Auto Racing (Mon) Equestrian (Tue) World Poker Tour: Season 8 (Wed) Mike Tomlin Press Conference (Thu) Action Sports World Tour (Fri)
29 Law & Order: Special Victims Unit (Mon-Tue) NCIS (Wed)
30 Movie (Fri

Your TV Channel	Sudden Link	Comcast	Somerfield / QCOL, Inc.
2	KDKA Pittsburgh (CBS)	KDKA-2 (CBS)	KDKA Pittsburgh (CBS)
3	WGCT.TV—We're Garrett County Television	(Info)	TNT
4	WTAE Pittsburgh (ABC)	WTAE-4 (ABC)	WTAE Pittsburgh (ABC)
5	WDTV Weston (CBS)	WCWB-22 WB	ESPN
6	C-SPAN2	WJAC-6 (NBC)	WJAC Johnstown (NBC)
7	WPMY-MNT	TV Guide	CNN
8	WHAG Hagerstown (NBC)	WGN	WWCP Johnstown (FOX)
9	Trinity Broadcasting Network	WWCP-8 (FOX)	ABC FAM
10	WPGH Pittsburgh (FOX)	WQPT36 (PBS)	Spike TV
11	WPXI Pittsburgh (NBC)	WPXI-11 (NBC)	WPXI Pittsburgh (NBC)
12	WBOY Clarksburg (NBC)	WNPA-19(UPN)	TBS
13	WQED Pittsburgh (IND)	WQED-13(PBS)	WQED Pittsburgh (PBS)
14	WPCB Greensburg (IND)	QVC	Discovery Channel
15	Home Shopping Network	WPCB-40 (IND)	Disney Channel
16	WGPT Oakland (PBS)	Headline News	Arts & Entertainment
17	WPCW CW	HBO	PAX
18	The Weather Channel	Trinity	USA Network
19	TV Guide Channel	Shop NBC	ESPN2
20	Celebrity Shopping Network	Hallmark	CMT
21			Food Network
22	WGN (Chicago) (IND)		WGPT Oakland (PBS)
23	Lifetime Television	HSN	WPCB (Wall, PA IND)
24	The History Channel	EWTN	Outdoor Channel
25	ESPN Classic	CSPAN	C-SPAN
26	ESPN2	CSPAN	Turner Classic Movies
27	ESPN (All Sports Network)		The Learning Channel
28	Fox Sports Pittsburgh	PIN	Nickelodeon
29	USA	Lifetime	Lifetime Network
30	CNN (Cable News Network)	Arts & Entertainment	CNBC
31	CNN Headline News		Local Information Chan.
32	Great American Country	CNN	QVC Shopping Channel
33	Nickelodeon	Fox News Channel	Trinity Broadcasting
34	American Movie Classics	TBS	VH-1
35	The Discovery Channel	ESPN	Great American Country
36	Disney	ESPN2	Fox Sports Pittsburgh
37	Arts & Entertainment	Fox Sports Pittsburgh	Game Show Network
38	TBS Superstation	TNT	Cartoon Network
39	ABC Family	FX	SciFi
40	Cartoon Network	Animal Planet	The Weather Channel
41	CNBC	Disney	History Channel
42	Fox News Channel	Nickelodeon	TV Land
43	Sci-Fi	History	WNPA (Johnstown UPN)
44	Spike TV	MSNBC	Home Shopping
45	TNT	CNBC	Outdoor Life Channel
46	FX	Country Music TV	Home & Garden
47	National Geographic	Food Network	FX Network
48	MSNBC	VH-1	TV Guide Channel
49	Speed Channel	MTV	Speed Channel
50	Game Show Network	Weather Channel	FOX News Channel
51	The Outdoor Channel	Comedy Central	
52	TV Land	Learning Channel	
53	SoapNet	Discovery Channel	
54	The Golf Channel	Sci-Fi	
55	WE Womens Entertainment	USA	
56	HGTV	E!	
57	Comedy Central	Bravo	
58	The Learning Channel	HGTV	
59		Oxygen	
60		TV Land	
61		Cartoon Network	
62		Travel Channel	
63		AMC	
64		Court TV	
65	MTV	Inspiration	
66	CMT	Family Channel	
67	VH-1	PAXNET	
68	Hallmark Channel	Speed Channel	
69	Animal Planet	Outdoor Channel	
70	Food Network	Spike	Golf (QCOL only)
71	C-SPAN		
98		VH1	WCWB Pittsburgh 22
99		Showtime	

SATURDAY MORNING — DECEMBER 4, 2010

	6 AM	6:30	7 AM	7:30	8 AM	8:30	9 AM	9:30	10 AM	10:30	11 AM	11:30	12 PM
CBS 2 2 3 5	(2)KDKA-TV Saturday Morning News (N) (5)Wize Buys		(5)Doodle-bops Rockin' Road Show ⌘	(5)Doodle-bops Rockin' Road Show ⌘	(2)The Early Show (5)Sabrina's Secret Life	(5)Sa-brina, the Animated Series (In Stereo) (El)	(5)The Early Show (N) (In Stereo) ⌘		(2)Sabrina's Secret Life (El) ⌘	(2)Sa-brina, the Animated Series (In Stereo) (El)	(2)Home-town High Q (5)Busytown Mysteries	(2)Home-town High Q (5)Busytown Mysteries	Paid Program
WTAE 4	(5:00) Channel 4 Action News (N)		Good Morning America (N) ⌘		Ch. 4 Action News-8AM (N)				That's So Raven (El) ⌘	That's So Raven (El) ⌘	Hannah Montana (El) ⌘	Suite Life of Zack & Cody	College Football
NBC 6 6 8 25 11 8 12 12	(6)No Diet! (8)WHAG News 6 (11)News (12)Old House	(6)RE-CLAIM/ Victoria Principal (12)Wall Street Journal Rpt.	(6)(8)(12)Today (N) (In Stereo) ⌘ (11)Channel 11 News (N)				(6)Paid Prog. (8)Turbo (12)Faith Seeds With Tim	(6)Paid Program (8)Shelldon (12)In Search of the Truth	(6)(12)Turbo Dogs ⌘ (8)The Magic School Bus ⌘	(6)(11)(12)Shelldon (In Stereo) (El) ⌘ (8)Babar (In Stereo) (El) ⌘	(6)(11)(12)The Magic School Bus ⌘ (8)Willa's Wild Life ⌘	(6)(11)(12)Babar (In Stereo) (El) ⌘ (8)Pearlie (In Stereo) (El) ⌘	(6)(11)(12)Willa's Wild (8)ACC Championship Saturday
MNT 7 22	Paid Program	Paid Program	Mad About... (N)	Animal Exploration	Paid Program	Paid Program	Paid Program	Paid Program	Guthy-Renker	Paid Program	Malibu Pilates	Guthy-Renker	Paid Program
FOX 10 53	Paid Program	Paid Program	Eco Company ⌘	Wild America	10 Minute Meals	Paid Program	Paid Program	Paid Program	Market-place	Market-place	Market-place	Market-place	Paid Program
PBS 13 13	Magnificent Mind	Kick It Up a Stitch Appetizer accessories; basic apron. (In Stereo)			Italy: Southern	Change Your Home & Life! With Natalie Weinstein Decluttering a home.			Cooking With Lidia & Chris Vll				C is For Cake
PBS 16 36	Love of Quilting	Dr. Wayne Dyer: Excuses Begone! Overcoming habits. (In Stereo) ⌘						Skin Type Solutions With Dr. Leslie Baumann (In Stereo) ⌘			The Road to Perfect Health With Brenda Watson (In Stereo) ⌘		
WGN 22	Singsation! (In Stereo)	People to People	Paid Program	Paid Program	Paid Program	Paid Program	In the Heat of the Night "A Frenzied Affair"		In the Heat of the Night "Discovery" ⌘		Walker, Texas Ranger "Brothers in Arms"		Texas Ranger
LIFE 23	Paid Program	Paid Program	Paid Program	Paid Program	Paid Program	Paid Program	Paid Program	Paid Program	Paid Program	Paid Program	★★ *"If You Believe"* (1999, Drama) Ally Walker. ⌘		
HIST 24	Paid Program	Paid Program	Heavy Metal "M1 Abrams Supertank!"		Prehistoric Monsters Revealed Bizarre extinct creatures come to life. ⌘				Last Stand of the 300 Seven thousand Greek soldiers face the Persian Empire. ⌘				Stan Lee's
ESPN2 26	Whitetail Country	Realtree Outdoors	Browning Exped.	Whitetail Country	Realtree Outdoors	E:60 ⌘		NFL Live (N) ⌘	English Premier League Soccer: Chelsea vs. Everton. (Live)				College Football
ESPN 27	SportsCenter ⌘		SportsCenter ⌘		SportsCenter ⌘		SportsCenter (Live) ⌘		College GameDay (Live) ⌘				College Football
FSP 28	Tales of the Hunt	Outdoor Secrets	Petersen's Hunting	Guns and Ammo TV	The Final Score	Paid Program	Paid Program	Paid Program	Steelers Youth	Mike Tomlin Show	In Fisher-man	Endless Golf	Wm. Basketball
USA 29	Monk Stottlemeyer tries to think like Monk.		Paid Program	Paid Program	Paid Program	Paid Program	★★★ *"Enchanted"* (2007, Fantasy) Amy Adams, Patrick Dempsey, James Marsden. ⌘				★ *"My Boss's Daughter"* (2003, Romance-Comedy) Ashton Kutcher.		
CNN 30	CNN Saturday Morning		Sanjay Gupta, MD		CNN Saturday Morning			Your Bottom Line	Newsroom		Newsroom		Newsroom
NICK 33	Full House (In Stereo)	Full House (In Stereo)	Adven./ Jimmy	Fairly Odd-Parents	Fanboy-Chum	SpongeBob	SpongeBob	SpongeBob	Planet Sheen	Planet Sheen	The Penguins	T.U.F.F. Puppy	iCarly (In Stereo)
AMC 34	Paid Program	Paid Program	Paid Program	Paid Program	Paid Program	Paid Program	★★ *"100 Rifles"* (1969, Western) Jim Brown. An Arizona lawman is caught in the Yaqui-Mexican conflict. ⌘				★★★ *"Silverado"* (1985) Kevin Kline. ⌘		
TDC 35	Paid Program	Paid Program	Twist Into Shape	Paid Program	Patient Ed: Future Family: Life-Digital Age		Dirty Jobs "Shrimper" Shrimp season. ⌘		Swamp Loggers The crew's morale sinks.		Dirty Jobs The profession of hot-tar roofing.		Storm Chasers
DISN 36	Chugging-ton	Imag. Movers	Handy Manny	Special Agent Oso	Mickey Mouse	Mickey Mouse	Phineas and Ferb	Phineas and Ferb	Fish Hooks ⌘	Fish Hooks	Shake it Up! ⌘	Shake it Up! ⌘	Shake it Up! ⌘
A&E 37	Paid Program	Paid Program	Celebrity Ghost Stories ⌘		Sell This House!	Sell This House!	Sell This House!	Sell This House!	Sell This House!	Sell This House!	Flip This House "Brian the Bargain Hunter"		*"Dangerous Minds"*
TBS 38	Married... With	Married... With	Steve Harvey	Steve Harvey	Yes, Dear (In Stereo)	Yes, Dear (In Stereo)	★★ *"Legally Blonde 2: Red, White & Blonde"* (2003, Comedy) Reese Witherspoon.				★ *"Surviving Christmas"* (2004 Comedy) Ben Affleck.		
FAM 39	Paid Program	Paid Program	*"The Dog Who Saved Christmas Vacation"* (2010, Comedy) Voices of Paris Hilton. ⌘				★★★ *"Harry Potter and the Sorcerer's Stone"* (2001, Fantasy) Daniel Radcliffe, Rupert Grint, Emma Watson. J.K. Rowling's student wizard has his first adventure. ⌘						
TOON 40	Tom & Jerry	Super Hero	Ben 10 Ult.	Beyblade	Pokemon: DP Sinnoh	Sym-Bionic Titan	Generator Rex	Star Wars: Clone	Bakugan: Gundalian	Hot Wheels	Hole in the Wall ⌘	Scooby-Doo	The Garfield Show
FNC 42	The O'Reilly Factor		FOX and Friends Saturday						Bulls and Bears	Cavuto on Business	Forbes on FOX ⌘	Cashin' In ⌘	America's News HQ
SYFY 45	Paid Program	Paid Program	Paid Program	Paid Program	Paid Program	Millionaire Secrets	★★★ *"Arachnophobia"* (1990, Suspense) Jeff Daniels. Couple's new farm has termites and Venezuelan spider. ⌘				*"Species: The Awakening"* (2007) ⌘		
SPIKE 44	Paid Program	Paid Program	Paid Program	Paid Program	Paid Program	Paid Program	What If? (In Stereo)	Lives Depend	Practical Tactical	Conceal-School	The Ultimate Fighter (In Stereo)		Ultimate Fighter
TNT 48	Law & Order "Prescription for Death"		Law & Order A mass murderer escapes.		Law & Order Family scandal threatens case.		Rizzoli & Isles "Born to Run" ⌘		Southland Officers find a dead gang member.		The Closer "Executive Order" ⌘		Law & Order "I.D."
FX 49	Paid Program	Paid Program	Malcolm in the Middle	Malcolm in the Middle	★★★ *"In Her Shoes"* (2005, Comedy-Drama) Cameron Diaz, Toni Collette. A sexy partyer clashes with her serious-minded sister.						★★★ *"The Devil Wears Prada"* (2006, Comedy) Meryl Streep.		
NGEO 157	Paid Program	Paid Program	Paid Program	Paid Program	Paid Program	Paid Program	Explorer "Inside Bioterror"		National Geographic's Most Incredible Photos		Inside the Taliban		War on Terror
MSNBC 42	Headliners & Legends		MSNBC News Live (N)		MSNBC News Live (N)		MSNBC News Live (N)		MSNBC News Live (N)		MSNBC News Live (N)		Documentary
SPEED 35	Paid Program	Paid Program	On the Edge	Chop Cut Rebuild	Chop Cut Rebuild (N)	Gearz	Gearz	Hot Rod TV (In Stereo)	Hot Rod TV (In Stereo)	Two Guys Garage	Boat Racing	Boat Racing	Off Road Racing
OUTDR 51	Gold Fever		Wanna Go Fishing	Match Fish.	Bill Dance Saltwater	Ducks Unlimited TV	Buckmasters	Jim Zumbo Outdoors	Buck Commander	Addicted, Out	Craig Morgan	Benellis	Gold Fever
TVL 52	Roseanne (In Stereo)	Roseanne (In Stereo)	The Nanny (In Stereo)	The Nanny (In Stereo)	The Nanny (In Stereo)	The Nanny ⌘	The Nanny ⌘	The Nanny (In Stereo)	The Nanny (In Stereo)	The Nanny (In Stereo)	The Nanny (In Stereo)	The Nanny (In Stereo)	I Dream of Jeannie
WE 55	Paid Program	Tri-Vita - Nopalea	Paid Program	Paid Program	Paid Program	Paid Program	Paid Program	Paid Program	Ghost Whisperer "Birthday Presence" ⌘		Ghost Whisperer "See No Evil" (In Stereo)		Ghost Whisperer
COM 57	Paid Program	Paid Program	Paid Program	Get Ripped in 90 Days	Comedy Central	★★ *"The Man"* (2005, Comedy) An ATF agent squabbles with a salesman in his custody. ⌘			★★★ *"Shaun of the Dead"* (2004) An aimless TV salesman and his friend battle zombies. ⌘				
TLC 50	Paid Program	Paid Program	TRIALaser	Paid Program	Paid Program	Paid Program	Home Made Simple (N) (In Stereo) ⌘		Property Ladder "Texas Tear-Down Turmoil"		Property Ladder (In Stereo) ⌘		Property Ladder
HALL 39	*"Anne Tyler's Saint Maybe"* (1998, Drama) A young man meddles in his brother's life. ⌘				*"The Good Witch's Gift"* (2010) A criminal witness the wedding of a witch and a lawman. ⌘				*"Santa Jr"* (2002) Lauren Holly. Santa's fun-loving son learns the true meaning of Christmas. ⌘				*"Mrs. Miracle"*

SATURDAY AFTERNOON — DECEMBER 4, 2010

	12:30	1 PM	1:30	2 PM	2:30	3 PM	3:30	4 PM	4:30	5 PM	5:30	6 PM	6:30
CBS 2 2 3 5	College Basketball: Kentucky at North Carolina. (Live) ⌘					College Football Championship Saturday ⌘	College Football Today (Live) ⌘	College Football: SEC Championship -- Auburn vs. South Carolina. From the Georgia Dome in Atlanta. (Live) ⌘					
WTAE 4	(12:00) College Football: Teams To Be Announced. (Live)						College Football: Teams To Be Announced. (Live)						
NBC 6 6 8 25 11 8 12 12	(6)(11)(12)Pearlie (8)ACC Championship Saturday Special	(6)(8)(12)Paid Program (11)Turbo Dogs (In Stereo) (El)	(6)(8)(12)Paid Program (11)Sports Stars of Tomorrow	(6)(8)(12)Paid Program (11)Storm Stories (In Stereo) ⌘	Paid Program	Golf: Chevron World Challenge, Third Round. Thousands Oaks, Calif. (In Stereo Live) ⌘					(6)News (8)WHAG 6PM (11)News (12)News		NBC Nightly News (N) ⌘
MNT 7 22	Paid Program	Meaningful Beauty	Paid Program	SEC Championship Preview (In Stereo)		★★ *"Interstate 60"* (2002) James Marsden. An aspiring painter travels across America.				Fresh Prince	Fresh Prince	Paid Program	Paid Program
FOX 10 53	Paid Program	★ *"More Dogs Than Bones"* (2000) Gangsters search for a tourist who has their money.				★★★ *"Bridge to Terabithia"* (2007, Fantasy) Josh Hutcherson, AnnaSophia Robb. ⌘				Old Christine	Old Christine	Two and a Half Men	Friends (In Stereo)
PBS 13 13	(12:00) C is For Cake Recipes.							Rick Steves' European Christmas Seven European cultures at Christmastime. (In Stereo) ⌘				Magic Moments: The Best of 50s Pop ⌘	
PBS 16 36	Perfect Health	MPT by Request						Change Your Home & Life! With Natalie Weinstein Decluttering a home.			Echoes of Creation (In Stereo)	Peter Yarrow	
WGN 22	Texas Ranger	Law & Order: Criminal Intent "To the Bone"		Law & Order: Criminal Intent "The Good"		Law & Order: Criminal Intent "Happy Family"		Law & Order: Criminal Intent "F.P.S." ⌘		Law & Order: Criminal Intent "Mad Hops"		The Unit Team secrecy is compromised. ⌘	
LIFE 23	*"If You Believe"* ⌘	*"A Holiday to Remember"* (1995) A divorced psychologist is reunited with a former fiance. ⌘				*"Home for the Holidays"* (2005) Sean Young. A woman struggles to adopt her orphaned relatives.				★★ *"Holiday in Your Heart"* (1997) Young country singer LeAnn Rimes reaches a turning point.			
HIST 24	Stan Lee's	Stan Lee's Superhumans "Electro Man"		Stan Lee's Superhumans "Human Wolf"		American Pickers "Hobo Jack" ⌘		Pawn Stars ⌘	Pawn Stars ⌘	Most Extreme Airports Airfields in unforgiving places. ⌘			
ESPN2 26	(12:00) College Football: Teams To Be Announced. (Live)					Football Scoreboard	College Basketball: Alabama at Purdue. (Live)				College Basketball: North Carolina State at Syracuse. (Live)		
ESPN 27	(12:00) College Football: Teams To Be Announced. (Live)					College Basketball: Butler at Duke. (Live)				College Basketball: Illinois at Gonzaga. (Live) ⌘			
FSP 28	(12:00) Women's College Basketball: California at Texas A&M. (Live)			College Basketball: Rider at Pittsburgh. (Live)				College Basketball: West Virginia at Miami. (Live)				Penguins Faceoff (Live)	
USA 29	*"My Boss's"*	★★ *"The Dukes of Hazzard"* (2005) The Duke cousins try to foil a scheme by Boss Hogg. ⌘				★ *"I Now Pronounce You Chuck and Larry"* (2007, Comedy) Adam Sandler, Kevin James, Jessica Biel. ⌘					★★ *"The Wedding Planner"* (2001, Romance-Comedy) Jennifer Lopez.		
CNN 30	(12:00)Newsroom	Your Money		Newsroom		Newsroom		Newsroom		Newsroom		The Situation Room With Wolf Blitzer	
NICK 33	True Jackson, VP	Big Time Rush	Victorious (In Stereo)	SpongeBob	SpongeBob	SpongeBob	SpongeBob	The Penguins	The Penguins	Fanboy-Chum	Fanboy-Chum	SpongeBob	SpongeBob
AMC 34	(11:30) Movie: ★★★ *"Silverado"* (1985) Old West drifters shoot it out with sheriff, clan. Cont'd					★★★ *"Cujo"* (1983) Dee Wallace. A mother and son are terrorized by a rabid Saint Bernard. ⌘				★★★ *"Predator"* (1987, Science Fiction) A team is stalked by an intergalactic trophy hunter.		Arnold Schwarzenegger.	
TDC 35	Storm Chasers	Storm Chasers "Twister Twilight Zone" ⌘		Storm Chasers "Judgement Day" (In Stereo)		Storm Chasers The making of the show.		MythBusters Mathematician Archimedes. ⌘		MythBusters "More Myths Revisited" ⌘		MythBusters Anti-gravity devices. ⌘	
DISN 36	Wizards-Place	Wizards-Place	Wizards-Place	Hannah Montana	Hannah Montana	Good Luck Charlie	Good Luck Charlie	Good Luck Charlie	Good Luck Charlie	Wizards-Place	Hannah Montana	Hannah Montana	Suite Life on Deck
A&E 37	(12:00) Movie: ★★ *"Dangerous Minds"* (1995, Drama) ⌘ Cont'd			★★★ *"Remember the Titans"* (2000, Drama) Denzel Washington, Will Patton. A black man coaches high-school football after integration. ⌘						The First 48 A shooting in the street. ⌘		The First 48 A college student is stabbed.	
TBS 38	*"Surviving Christmas"*	Glory Daze "Pilot"		Glory Daze "Fake Me Home Tonight"		Glory Daze Pledges' first social event.		According to Jim	Everybody-Raymond	Everybody-Raymond	Everybody-Raymond	Seinfeld (In Stereo)	Seinfeld (In Stereo)
FAM 39	★★★ *"Harry Potter and the Chamber of Secrets"* (2002, Fantasy) Daniel Radcliffe, Rupert Grint, Emma Watson. A malevolent force threatens the students at Hogwarts. ⌘							★★★ *"Harry Potter and the Prisoner of Azkaban"* (2004, Fantasy) The young wizard confronts the fugitive Sirius Black.					
TOON 40	The Garfield Show	*"Chill Out Scooby-Doo!"* (2007, Comedy)			Courage-Dog	Courage-Dog	Billy & Mandy	Billy & Mandy	Johnny Test ⌘	Olive, the Other Reindeer (In Stereo) ⌘		Grandma Got Run Over by a Reindeer ⌘	
FNC 42	(12:00)America's News HQ			Jrnl Edit. Rpt	Fox News Watch	Glenn Beck		America's News HQ				America's News HQ	
SYFY 45	(11:30) Movie: *"Species: The Awakening"*	★ *"Ultraviolet"* (2006) A superhuman woman protects a boy from those who want to kill him.					★★★ *"Serenity"* (2005, Science Fiction) Nathan Fillion. A spaceship crew gets caught in a deadly conflict. ⌘					*"Pirates of the Caribbean: Dead Man"*	
SPIKE 44	Ultimate Fighter	The Ultimate Fighter (In Stereo)		The Ultimate Fighter (In Stereo)		The Ultimate Fighter (In Stereo)		The Ultimate Fighter (In Stereo)		The Ultimate Fighter (In Stereo)		The Ultimate Fighter (In Stereo)	
TNT 48	(12:00) Law & Order	★★ *"Quigley Down Under"* (1990, Western) Tom Selleck, Laura San Giacomo. ⌘				★★★ *"The Fugitive"* (1993, Suspense) Harrison Ford. An innocent man must evade the law as he pursues a killer.					★★★ *"Air Force One"* (1997) Terrorists hijack the president's plane.		
FX 49	(11:00) Movie: ★★★ *"The Devil Wears Prada"* (2006) Cont'd			★★★ *"Mission: Impossible 2"* (2000, Action) Tom Cruise. Ethan Hunt must retrieve a deadly virus from enemy hands.					★★ *"XXX: State of the Union"* (2005) Agent XXX must thwart a plot to depose the president.			*"Eagle Eye"*	
NGEO 157	War on Terror	Explorer Inside a Taliban-ruled region.		Explorer "Inside Guantanamo"		CIA Confidential "Hunt for Bin Laden"		Inside Al Qaeda Interviews.		Explorer "Camp Leatherneck"		CIA Confidential "Pakistan Undercover"	
MSNBC 42	Documentary	MSNBC Documentary		MSNBC Documentary		MSNBC Documentary		MSNBC Documentary		MSNBC Documentary		MSNBC Documentary	
SPEED 35	Off Road Racing	Lucas Oil Off Road Racing: Las Vegas.		Two Guys Garage	Two Guys Garage	Two Guys Garage	Two Guys Garage	Two Guys Garage	Two Guys Garage	Two Guys Garage	Two Guys Garage	Two Guys Garage	Two Guys Garage
OUTDR 51	(12:00) Gold Fever	Ultimate Outdoors	Bass Pro Shops	Scouting, Adv.	Outdoor Ch.	Impossible Shots	Gun Nuts	Trophy Hunters TV	Game Chasers	Speargun Hunter	Step Outside	Magnum TV	Adventures Abroad
TVL 52	I Dream of Jeannie	I Dream of Jeannie	I Dream of Jeannie	Bewitched	Bewitched	Bewitched	Bewitched	Andy Griffith	Andy Griffith	Andy Griffith	Andy Griffith	The Andy Griffith Show ⌘	
WE 55	Ghost Whisperer	Ghost Whisperer "Do Over" (In Stereo) ⌘		Ghost Whisperer Concerned about Aiden.		Ghost Whisperer "Head Over Heels" (In Stereo)		Ghost Whisperer Med student disappears.		Downsized "Down But Not Out" ⌘		Downsized "Reality Bites" ⌘	
COM 57	Scrubs (In Stereo)	Scrubs (In Stereo)	Scrubs (In Stereo)	Scrubs (In Stereo)		★★★ *"Keeping Up With the Steins"* (2006) A boy tries to reconcile his father and grandfather.		★★ *"The Slammin' Salmon"* (2009) Waiters at a Miami eatery compete for a big cash prize. ⌘				*"Harold & Kumar"*	
TLC 50	Property Ladder	Lottery Changed My Life (In Stereo) ⌘		Lottery Changed My Life (In Stereo) ⌘		Lottery Changed My Life "Island Dreamers"		Lottery Changed My Life (In Stereo) ⌘		Lottery Changed My Life (In Stereo) ⌘		Lottery Changed My Life (In Stereo) ⌘	
HALL 39	(12:00) Movie: *"Debbie Macomber's Mrs. Miracle"* (2009, Drama) Cont'd			*"Debbie Macomber's Call Me Mrs. Miracle"* (2010, Drama) Doris Roberts, Eric Johnson. ⌘				★★ *"Eloise at Christmastime"* (2003, Comedy) Eloise insists on helping with yuletide nuptials.				*"The Most Wonderful Time of the Year"* ⌘	

SATURDAY EVENING — DECEMBER 4, 2010

	7 PM	7:30	8 PM	8:30	9 PM	9:30	10 PM	10:30	11 PM	11:30	12 AM	12:30	1 AM
CBS 2 2 3 5	College Football: SEC Championship	(2)Insider (5)News-Channel 5 Weekend Ed.	★★ *"Evan Almighty"* (2007, Comedy) Steve Carell, Morgan Freeman, Lauren Graham. Premiere. God commands a newly elected congressman to build an ark. (In Stereo) ⌘				48 Hours Mystery "Live to Tell: Full Moon" A woman survives a deadly first date. (N) (In Stereo) ⌘		(2)News (5)News-Channel 5	(2)Steelers Huddle (5)How I Met Your Mother	(2)Criminal Minds (5)How I Met Your Mother	(5)Grey's Anatomy "A Change Is Gonna Come"	(2)NUMB3RS A mysterious aircraft is spotted.
WTAE 4	Channel 4 Action News (N)	Inside Edition Weekend ⌘	College Football: Big 12 Championship: Teams TBA. From Cowboys Stadium in Arlington, Texas. (Live)							Ch. 4 Action News at 11 (N)	The Unit "Exposure" Team secrecy is compromised. (In Stereo)		The Unit "Side Angle Side"
NBC 6 6 8 25 11 8 12 12	(6)Judy (8)WHAG News 7 (11)Jerome B. (12)Jeopardy	(6)Judge J. (8)Sports Connection (11)Jeopardy (12)Wheel of Fortune	Chase (In Stereo) ⌘		Law & Order: Los Angeles "Playa Vista" Investigating a golfer's murder. (In Stereo) ⌘		Law & Order: Special Victims Unit (In Stereo) ⌘		(6)News (8)WHAG 11PM (11)News (12)News	Saturday Night Live Host Robert De Niro; Diddy-Dirty Money. (N) (In Stereo) ⌘			(6)Catch (8)Poker (11)Jerome B. (12)NUMB3RS
MNT 7 22	Family Guy (In Stereo)	Family Guy (In Stereo)	★ *"Highlander: Endgame"* (2000) Connor and Duncan MacLeod face a nemesis from their past.				American Dad ⌘	American Dad ⌘	Meaningful Beauty	Paid Program	It's Alive! Join your house.		
FOX 10 53	Friends (In Stereo)	Seinfeld "The Wife"	Cops (N) ⌘	Cops ⌘	America's Most Wanted		Channel 11 News	Champ-Chase	Fringe Olivia reunites with Henry. ⌘		Running Wilde	Paid Program	Bones (In Stereo)
PBS 13 13	Magic Moments: The Best of 50s Pop ⌘		John Sebastian Presents: Folk Rewind (My Music) Artists of the 1950s and '60s. (In Stereo)				David Garrett Rock Symphonies Violinist David Garrett performs. ⌘			Carole King -- James Taylor Live at the Troubadour (In Stereo) ⌘			Members' Favorite
PBS 16 36	The Peter Yarrow Sing-Along Special ⌘		Celtic Thunder Christmas Holiday standards and originals. (In Stereo)		Ed Sullivan's Rock and Roll Classics -- The 60s (My Music) (In Stereo) ⌘					ADD and Loving It?! Challenges of ADD and ADHD; adult ADD. ⌘			MPT by Request
WGN 22	Bones Booth's son finds a finger. ⌘		NBA Basketball: Houston Rockets at Chicago Bulls. United Center. (In Stereo Live) ⌘					WGN News at Nine (N)	How I Met/ Mother	How I Met/ Mother	South Park "Free Hat"	South Park ⌘	Entourage (In Stereo)
LIFE 23	*"The Christmas Shoes"* (2002, Drama) A boy inspires a workaholic attorney during the holidays.		*"Unanswered Prayers"* (2010) A married man encounters the woman of his high-school fantasies.						The Fairy Jobmother "Everything to Lose"		Wife Swap "Harris/Weasel" (In Stereo)		How I Met/ Mother
HIST 24	Modern Marvels "Engineering Disasters 22"		American Pickers "Frank's Gamble"		American Pickers The Holy Grail of picking.		American Pickers "Smooth Operators"		American Pickers The spooky collector. ⌘		American Pickers "Frank's Gamble"		American Pickers
ESPN2 26	College Basketball	Football Scoreboard	College Football: Teams To Be Announced. (Live)						College Football Scoreboard (Live) ⌘		SportsNation (N) ⌘		NBA Tonight (Live)
ESPN 27	Football Scoreboard	College Football: ACC Championship -- TBA vs. Virginia Tech. From Charlotte, N.C. (Live)						SportsCenter (Live) ⌘			College Football Final (Live) ⌘		SportsCenter
FSP 28	NHL Hockey: Pittsburgh Penguins at Columbus Blue Jackets. Nationwide Arena. (Live)					Penguins Postgame	Penguins Hockey	College Football: USC at UCLA. (Live)					
USA 29	Movie: *"The Wedding Planner"* (2001) Cont'd		★★★ *"Sex and the City"* (2008, Romance-Comedy) Sarah Jessica Parker. Time brings many changes for Carrie and her gal pals. ⌘						★ *"I Now Pronounce You Chuck and Larry"* (2007, Comedy) Adam Sandler, Kevin James, Jessica Biel. ⌘				
CNN 30	Newsroom		Losing Lennon (N)		Larry King Live		Newsroom		Losing Lennon		Larry King Live		Newsroom
NICK 33	Big Time Rush	Victorious (In Stereo)	Big Time Rush "Big Time Christmas" ⌘		A Very School Gyrls Holla-Day (N) (In Stereo)		George Lopez	George Lopez	The Nanny (In Stereo)	The Nanny (In Stereo)	The Nanny (In Stereo)	The Nanny (In Stereo)	The Nanny (In Stereo)
AMC 34	★★★ *"Independence Day"* (1996, Science Fiction) Will Smith, Bill Pullman, Jeff Goldblum. Earthlings vs. evil aliens in 15-mile-wide ships.						★★★ *"Independence Day"* (1996, Science Fiction) Will Smith, Bill Pullman, Jeff Goldblum. Earthlings vs. evil aliens in 15-mile-wide ships.						*"Unbreakable"* (2000)
TDC 35	MythBusters "Superhero Hour" (In Stereo)		MythBusters Six small myths are tested. ⌘		MythBusters "Table Cloth Chaos" (In Stereo)		MythBusters "Reverse Engineering" (In Stereo)		MythBusters Six small myths are tested. ⌘		MythBusters "Table Cloth Chaos" (In Stereo)		Myth-Busters ⌘
DISN 36	Suite Life on Deck	Suite Life on Deck	Sonny With a Chance	Suite Life on Deck	Hannah Forever	Phineas and Ferb	Fish Hooks ⌘	Good Luck Charlie	Good Luck Charlie	Good Luck Charlie	Sonny With a Chance	Suite Life on Deck	Hannah Forever
A&E 37	The First 48 "In Harm's Way; Jealous Rage"		The First 48 "Obstruction; Flight Risk" ⌘		The First 48 ⌘		The First 48 A teenager is murdered. ⌘		Storage Wars	Storage Wars	The First 48 "Obstruction; Flight Risk" ⌘		The First 48 ⌘
TBS 38	★★ *"The House Bunny"* (2008) Anna Faris. A sexpot teaches misfit sorority sisters about men.		★★★ *"Mean Girls"* (2004, Comedy) Lindsay Lohan. Tina Fey.				★★ *"Legally Blonde"* (2001) A sorority queen enrolls in Harvard to win back her boyfriend. ⌘				Glory Daze Pledges' first social event.		
FAM 39	*"Harry Potter"*	★★★ *"Harry Potter and the Goblet of Fire"* (2005, Fantasy) Daniel Radcliffe, Rupert Grint. Voldemort lays a trap for Harry at the Triwizard Tournament. ⌘							★★★ *"Tim Burton's The Nightmare Before Christmas"* (1993) ⌘			Fresh Prince	My Wife and Kids
TOON 40	Tom & Jerry: A

SUNDAY MORNING — DECEMBER 5, 2010

	6 AM	6:30	7 AM	7:30	8 AM	8:30	9 AM	9:30	10 AM	10:30	11 AM	11:30	12 PM
CBS 2 2 5 5	(2)Hayes-Freeland (5)Wize	(2)Sunday Business Page	(2)Busy-town Mysteries (5)Religious Special	(2)Busy-town (5)Young Icons	(2)Joel Osteen (5)Wings of Faith	(2)KD/PG Sunday Edition	CBS News Sunday Morning (N) (In Stereo)			Face the Nation (N) (In Stereo)	(2)Show-case of Homes (5)Ask the Lawyer	(2)Steelers Kick-Off (5)J & J	The NFL Today Host James Brown. (Live)
WTAE 4	(5:00)Ch. 4 Action News (N)		Good Morning America (N)		Ch. 4 Action News-8AM (N)				This Week With Christiane Amanpour (N)		The Chris Matthews Show (N)	Teen Kids News (In Stereo) (EI)	Emp. New School
NBC 6 6 8 25 11 8 12 12	(6)Business (8)WHAG News 6 (11)Channel 11 (12)Paid	(6)Gospel Notes (12)Paid Program	(6)In Touch Min. (8)Treasure Hunters (12)Upper Room Church	(8)Contemporary Retirement (12)Evangelistic Outreach	(6)(8)Today (N) (In Stereo) (12)Decision Makers		(6)Meet the Press (8)WHAG Weekend News at 9:00AM (12)Today	(8)WHAG News You Can Use	(6)Improve Prostate Health (8)(11)(12)Meet the Press (N)	(6)Paid Program	(6)Jack Van Impe (8)(12)Chris Matthews Show (11)Business	(6)Hyndman (8)Eastern Golf (11)Paid (12)Victory	(6)BackJoy Sitting Orthotic (8)(11)(12)Paid Program
MNT 7 22	Paid Program	Healing Foods	Instant Slim Down!	Forget Diets!	Paid Program	Paid Program	Imp Prostate Health	Paid Program	Hair Removal	Paid Program	Paid Program	Paid Program	Paid Program
FOX 10 53	Our World, Enterprise	Paid Program	Paid Program	Paid Program	Healthy Hair	Paid Program	Paid Program	Paid Program	FOX News Sunday With Chris Wallace		Paid Program	Paid Program	Fox NFL Sunday
PBS 13 13	Members' Favorite												Members' Favorite
PBS 16 36	Cat in the Hat	Echoes of Creation (In Stereo)	★★★ "*Winged Migration*" (2001, Documentary) Filmmaker Jacques Perrin follows migratory birds.				Radio City Christmas Spectacular Starring the Rockettes (In Stereo)				Rick Steves' European Christmas (In Stereo)		
WGN 23	Tomorrow's	Dr. James A. Scudder	Bill Winston	Amazing Facts	Key of David	Beyond Today	Feed the Children	Word on Fire	America's Funniest Home Videos		★ "*Ladybugs*" (1992, Comedy) Rodney Dangerfield. (In Stereo)		
LIFE 29	Paid Program	Paid Program	Paid Program	Paid Program	Hour of Power		Joel Osteen	Paid Program	Old Christine	Old Christine	"*Holiday Wishes*" (2006, Drama) Amber Benson.		
HIST 24	Paid Program	Paid Program	Modern Marvels "Fire and Ice"		Modern Marvels Ice cream; Alcor.		Modern Marvels "Sub-Zero Tech"		Modern Marvels Dangerous roads.		Modern Marvels "Truck Stops"		IRT Deadliest Roads
ESPN2 26	Driven to Hunt	Pro Hunter Journal	Whitetail Country (N)	Territories Wild (N)	Driven to Hunt	Driven to Hunt	Women's College Soccer: NCAA Cup, Second Semifinal: Teams TBA. From Cary, N.C.				SportsCenter	Football Now	Wm. Soccer
ESPN 27	SportsCenter	College Football Final		NFL Matchup	SportsCenter (Live)		Outside the Lines	Sports Reporters (N)	SportsCenter (Live)		Sunday NFL Countdown (Live)		
FSP 28	Paid Program	Paid Program	Paid Program	Paid Program	Paid Program	Paid Program	Joe's Wildside	Outdoors, A. Probst	Pendleton Round-up	NHRA Unleashed (N)	Motorsports U	Inside Drag Racing (N)	College Basketball
USA 29	Monk Theatergoers witness a murder.		Paid Program	Creflo Dollar	Paid Program	Joel Osteen	Psych Shawn and Gus receive an invitation.		Burn Notice "Brotherly Love"		★★ "*Catch and Release*" (2007, Comedy-Drama) Jennifer Garner.		
CNN 30	Newsroom			Sanjay Gupta, MD	CNN Sunday Morning		State of the Union With Candy Crowley		Fareed Zakaria GPS Fareed Zakaria.		Reliable Sources		State of the Union
NICK 33	Full House (In Stereo)	Full House (In Stereo)	All Grown Up	Fairly Odd-Parents	Hero Factory	SpongeBob	SpongeBob	SpongeBob	T.U.F.F. Puppy	T.U.F.F. Puppy	The Penguins	Planet Sheen	The Troop (In Stereo)
AMC 34	The Three Stooges	The Three Stooges	The Three Stooges	The Three Stooges	The Three Stooges	The Three Stooges	The Three Stooges	★★★ "*The Sum of All Fears*" (2002, Suspense) Ben Affleck, Morgan Freeman. Terrorists plan to detonate a nuclear bomb in the U.S.					
TDC 35	Paid Program	Paid Program	Paid Program	Jentezen Franklin	Joel Osteen	In Touch (In Stereo)	MythBusters "Exploding House" (In Stereo)		Auction Kings	Auction Kings	MythBusters Toast falling butter-side down.		Bionic Builders
DISN 36	Chuggington	Imag. Movers	Handy Manny	Special Agent Oso	Mickey Mouse	Mickey Mouse	Phineas and Ferb	Phineas and Ferb	Phineas and Ferb	Fish Hooks	Wizards-Place	Wizards-Place	Wizards-Place
A&E 37	Paid Program	Paid Program	Biography "Gene Simmons" Gene Simmons.		Biography The career of the musician.		Private Sessions "Meat Loaf" Meat Loaf.		The Sopranos "Unidentified Black Males"		The Sopranos "Cold Cuts" (In Stereo)		"*Remember-Thns*"
TBS 39	★★ "*The Prince & Me*" (2004) Julia Stiles. A collegian and a Danish prince fall in love.				★★ "*A Lot Like Love*" (2005) Casual friends deepen their bond over seven years.		★★★ "*Charlie's Angels*" (2000, Action) Three nubile crimefighters must solve a kidnapping.						"*Fool's Gold*"
FAM 39	Smile Whiter	Paid Program	★★★ "*Harry Potter and the Sorcerer's Stone*" (2001, Fantasy) Daniel Radcliffe, Rupert Grint, Emma Watson. J.K. Rowling's student wizard has his first adventure.						★★★ "*Harry Potter and the Chamber of Secrets*" (2002, Fantasy) Daniel Radcliffe.				
TOON 40	Tom & Jerry		Pokemon: DP Sinnoh	Would Happen	Run It Back (N)		Destroy Build	Hole in the Wall	Tom & Jerry: A Nutcracker Tale		Ed Edd Eddy	Johnny Bravo	Reindeer
FNC 42	Jrnl Edit. Rpt	Fox News Watch	FOX and Friends Sunday						America's News HQ				America's News HQ
SYFY 45	Paid Program	Paid Program	Paid Program	Paid Program	Paid Program	Sleep Number	★★ "*Mimic 3: Sentinel*" (2003, Horror) Karl Geary.		★ "*Jules Verne's Mysterious Island*" (2005) Civil War refugees encounter Captain Nemo.				
SPIKE 44	Get Ripped in 90 Days	Paid Program	Paid Program	Paid Program	Paid Program	Paid Program	Knockout Sport	Knockout Sport	Auction Hunters	Auction Hunters	Xtreme 4x4 (In Stereo)	Horsepower TV	Trucks! (In Stereo)
TNT 45	Law & Order "Double Blind" (In Stereo)		Law & Order (In Stereo)	"Life Line"	Law & Order Pastor accused of murder.		Law & Order "Darkness" A blackout.		Law & Order TV reporter is murdered.		Law & Order "Shotgun" Violent armed robbery.		"*Troy*" (2004)
FX 48	Paid Program	Paid Program	The Bernie Mac Show	The Bernie Mac Show	★★★ "*The Devil Wears Prada*" (2006, Comedy) Meryl Streep, Anne Hathaway. A recent college graduate lands a job at a fashion magazine.						★★★ "*Mission: Impossible 2*" (2000, Action) Tom Cruise.		
NGEO 57	Paid Program	Paid Program	Paid Program	Paid Program	Paid Program	Paid Program	Dog Whisperer "Snickers and Maury"		Alaska State Troopers "Drug Bust"		Wild Justice The effects of bear poaching.		Wild Justice
MSNBC 48	Headliners & Legends		Hardball Weekend	Your Business	MSNBC News Live (N)		MSNBC News Live (N)		MSNBC News Live (N)		MSNBC News Live (N)		Documentary
SPEED 49	Paid Program	Paid Program	Hot Rod TV (In Stereo)	Gearz	Car Crazy	Truck U	Two Guys Garage	My Classic Car	My Classic Car	Chop Cut Rebuild	NASCAR Awards Ceremony		
OUTDR 50	Reel in the Outdoors	Scouting, Adv.	Speargun Hunter	Match Fish.	L.L. Bean Guide	The Professionals	Driven TV	Duck Commander	Boone and Crockett	American Archer	Drop Zone	Hunter's Specialties	Archer's Choice
TVL 52	Roseanne (In Stereo)	Roseanne (In Stereo)	The Nanny	The Nanny	The Nanny (In Stereo)	The Nanny (In Stereo)	The Nanny (In Stereo)		The Nanny (In Stereo)	The Nanny (In Stereo)	The Nanny (In Stereo)	The Nanny	I Dream of Jeannie
WE 55	Paid Program	Paid Program	Paid Program	Paid Program	Paid Program	Paid Program	Paid Program	Paid Program	Best of Amazing Wedding Cakes with David		Amazing Wedding Cakes		Wedding Cakes
COM 57	Criss Angel	Paid Program	Get Ripped in 90 Days	Paid Program	★★★ "*Keeping Up With the Steins*" (2006) A boy tries to reconcile his father and grandfather.				★ "*Black Sheep*" (1996) Chris Farley. A lovable lout threatens his brother's political ambitions.				Scrubs (In Stereo)
TLC 98	Paid Program	Paid Program	Faith-Dr. Frederick K.C. Price		To Be Announced		Four Weddings "...And a Snow Machine"		Four Weddings "...And Three Raccoons"		Four Weddings "...And a Bubble Man"		Four Weddings
HALL 60	★★ "*A Season for Miracles*" (1999) A woman gives her jailed sister's children a real Christmas.		★★ "*The Night They Saved Christmas*" (1984, Fantasy) Jaclyn Smith, Art Carney.				"*The Three Gifts*" (2009, Drama) Three orphans temporarily stay with a couple for the holidays.						"*Eloise-C'mas.*"

SUNDAY AFTERNOON — DECEMBER 5, 2010

	12:30	1 PM	1:30	2 PM	2:30	3 PM	3:30	4 PM	4:30	5 PM	5:30	6 PM	6:30
CBS 2 2 5 5	(12:00) The NFL Today Host James Brown.	NFL Football: Cleveland Browns at Miami Dolphins. Sun Life Stadium. (Live)						NFL Postgame Highlights and scores. (Live)	To Be Announced	(2)Skiing: Deer Valley Celebrity Skifest. From Deer Valley, Utah. (5)WDTV Dream Show Giveaway		(2)CBS Evening News With Russ Mitchell	(2)KDKA-TV News (N) (In Stereo)
WTAE 4	The Replacements	Jack Hanna's Into the Wild	Kepulihan: Stories From the Tsunami (N)		Holiday Wrap-Up	Real Green (N)	Open House (N) (In Stereo)	Paid Program	Holiday Gift Guide	Inside Edition Weekend	Severe Weather Guide	Ch. 4 Action News at 6 (N)	ABC World News Sunday
NBC 6 6 8 25 11 8 12 12	(6)Walk Fit Platinum: Ten Million Feet (8)(11)(12)Paid Prog.	(6)(8)(12)Paid Program (11)To Be Announced	(6)(8)(12)Paid Program	Skiing: Birds of Prey: Men's Alpine. From Beaver Creek, Colo. (In Stereo)		Golf: Chevron World Challenge, Final Round. Thousands Oaks, Calif. (In Stereo Live)						(6)News (8)WHAG 6PM (11)News (12)News	NBC Nightly News (N) (In Stereo)
MNT 7 22	Paid Program	"*Christmas Is Here Again*" (2007, Musical Comedy) Voices of Ed Asner, Kathy Bates.				★ "*The List*" (2000) Madchen Amick. A high-priced hooker tries to blackmail her rich clients.				Paid Program	Paid Program	TMZ (N) (In Stereo)	
FOX 10 53	Fox NFL Sunday	NFL Football: Regional Coverage. Redskins at Giants or Bears at Lions or 49ers at Packers or Falcons at Bucs or Saints at Bengals. (In Stereo Live)				NFL Football: Regional Coverage. Cowboys at Colts or Rams at Cardinals or Panthers at Seahawks. (In Stereo Live)							
PBS 13 13	(12:00) Members' Favorite												
PBS 16 36	Rick Steves	Easy Yoga for Arthritis With Peggy Cappy		Louis Prima: In Person! Trumpet player Prima.			Celtic Thunder Christmas Holiday standards and originals. (In Stereo)			Orla Falion's Celtic Christmas (In Stereo)		When Irish Eyes Are Smiling: Irish	
WGN 23	★ "*Ladybugs*"	★★ "*Snow Dogs*" (2002, Comedy) A Miami dentist becomes a sled-dog racer in Alaska.				★★ "*Cadillac Man*" (1990, Comedy) A crazed husband confronts a womanizing car salesman.				Scrubs (In Stereo)	Scrubs (In Stereo)	Just Shoot Me	Old Christine
LIFE 29	"*Holiday Wishes*"	"*Under the Mistletoe*" (2006) A woman unwittingly enters a dating contest on a radio station.				"*Christmas Child*" (2003) William R. Moses. A mystery photo leads a journalist to a small town.				"*A Dad for Christmas*" (2006, Drama) A young man tries to save his newborn from adoption.			
HIST 24	IRT Deadliest Roads	IRT Deadliest Roads "Pushed to the Ledge"		IRT Deadliest Roads "Facing Fears"		IRT Deadliest Roads		IRT Deadliest Roads "Crumbling Roads"		IRT Deadliest Roads "Thin Air"		IRT Deadliest Roads "Cut Off"	
ESPN2 26	(12:00) NCAA Cup, Final: Teams TBA. (Live)	Women's College Basketball: Purdue at Notre Dame. (Live)						Timbersports	Timbersports	2010 Poker	2010 World Series of Poker		2010 Poker
ESPN 27	NFL Countdown	Bowling: Pepsi Viper Championship. From Las Vegas.		College Football Final		Billiards		Billiards: 2010 Speed Pool Challenge.		Billiards: 2010 Speed Pool Challenge.		Billiards: 2010 Speed Pool Challenge.	
FSP 28	(12:00) College Basketball: California at Iowa State.	College Basketball: Texas Tech at Washington.						College Basketball: Oklahoma at Arizona. (Live)				College Basketball: Virginia at Virginia Tech.	
USA 29	(11:00) Movie: "*Catch and Release*" (2007)	★★ "*The Wedding Planner*" (2001) Jennifer Lopez. An event organizer has eyes for her biggest client's beau.						★★ "*The Game Plan*" (2007, Comedy) A carefree football player learns he has a daughter.				★★★ "*Elf*" (2003, Comedy) Will Ferrell.	
CNN 30	State of the Union	Fareed Zakaria GPS Fareed Zakaria.		Newsroom		Your Money		Newsroom		Newsroom		Newsroom	
NICK 33	iCarly (In Stereo)	iCarly (In Stereo)	iCarly (In Stereo)	iCarly (In Stereo)	Fairly Odd-Parents	Fanboy-Chum	Fanboy-Chum	The Penguins	The Penguins	SpongeBob	SpongeBob	True Jackson, VP	Big Time Rush
AMC 34	★★★ "*The Abyss*" (1989, Science Fiction) Ed Harris, Mary Elizabeth Mastrantonio, Michael Biehn. An oil-rig crew must search for a sunken nuclear sub.							The Walking Dead "Days Gone Bye" Rick emerges from a coma.				The Walking Dead Trapped by walkers.	
TDC 35	Bionic Builders	Swamp Loggers "Truck Wars" (In Stereo)		Swamp Loggers "Put to the Test" (In Stereo)		Gold Rush: Alaska "No Guts No Glory"		Dirty Jobs Harvesting hops for beer.		Dirty Jobs Harvesting walnuts. (In Stereo)		MythBusters The team tests four myths.	
DISN 36	Wizards-Place	Suite Life on Deck	Suite Life on Deck	Suite Life on Deck	Suite Life on Deck	Good Luck Charlie	Good Luck Charlie	Shake it Up!	Shake it Up!	Shake it Up!	Hannah Forever	Hannah Forever	Hannah Forever
A&E 37	(12:00) Movie: ★★★ "*Remember the Titans*" (2000, Drama) Denzel Washington. Cont'd			Storage Wars		Storage Wars	Gene Simmons Family Jewels	Family Jewels		Family Jewels		Gene Simmons Family Jewels	
TBS 39	(12:00) Movie: ★ "*Fool's Gold*" (2008, Action) Cont'd	★★★ "*Mean Girls*" (2004, Comedy) A teen becomes friends with three cruel schoolmates.				★★ "*Legally Blonde*" (2001) A sorority queen enrolls in Harvard to win back her boyfriend.						★★ "*Along Came Polly*" (2004) Ben Stiller.	
FAM 39	(10:30) Movie: ★★★ "*Harry Potter and the Chamber of Secrets*" (2002, Fantasy) Cont'd			★★★ "*Harry Potter and the Prisoner of Azkaban*" (2004, Fantasy) Daniel Radcliffe. The young wizard confronts the fugitive Sirius Black.							★★★ "*Harry Potter and the Goblet of Fire*" (2005) Daniel Radcliffe.		
TOON 40	Reindeer	Camp Lazlo	Billy & Mandy Save Christmas		Chowder	Chowder	Johnny Test	Johnny Test	Total Drama	Total Drama	Adventure Time	Adventure Time	Scooby-Doo
FNC 42	(12:00)America's News HQ			FOX News Sunday With Chris Wallace		Campaign 2010: Fight to the Finish		America's News HQ				FOX News Sunday With Chris Wallace	
SYFY 45	(10:30) Movie: ★ "*Jules Verne's Mysterious Island*" (2005) Kyle MacLachlan. Cont'd	★★ "*Pirates of the Caribbean: Dead Man's Chest*" (2006, Adventure) Johnny Depp. Capt. Jack Sparrow owes a blood debt to a ghostly pirate.									★★ "*Pirates of the Caribbean: At World's End*" (2007, Adventure)		
SPIKE 44	MuscleCar (In Stereo)	CSI: NY A young archaeologist is killed.		CSI: NY "Enough" Mac must keep a promise. (In Stereo)		CSI: NY Primary crime scene on a barge.		CSI: NY Murder victims have same name.		CSI: NY "The Box" A body is found inside a crushed car.			
TNT 45	(12:00) Movie: ★★★ "*Troy*" (2004, Adventure) Brad Pitt, Eric Bana, Orlando Bloom. Achilles leads Greek forces in the Trojan War. Cont'd					★★★★ "*Saving Private Ryan*" (1998, War) Tom Hanks, Edward Burns, Tom Sizemore. U.S. troops look for a missing comrade during World War II.							
FX 48	(11:00) Movie: "*Mission: Impossible 2*" (2000)	★★★ "*Terminator 3: Rise of the Machines*" (2003) Nick Stahl A cyborg protects John Connor from a superior model.						★★ "*Eagle Eye*" (2008, Action) Shia LaBeouf. Two strangers become pawns of a mysterious woman.					"*The Rundown*"
NGEO 57	Wild Justice	Aftermath: Swallowed by the Sun		Aftermath: When the Earth Stops Spinning		Aftermath: World Without Oil		Aftermath: Population Overload		Aftermath: Population Zero Envisioning the world without humans.			
MSNBC 48	Documentary	MSNBC Documentary		MSNBC Documentary		MSNBC Documentary		MSNBC Documentary		Meet the Press		MSNBC Documentary	
SPEED 49	NASCAR Awards	NASCAR Awards Ceremony								Australian V8 Supercars: Sandown. From Sandown International Raceway.			
OUTDR 50	King of Bucks	Bass Pro Shops	Bushman Show	Whitetail Freaks	Bone Collector	Duck Commander	Ducks Unlimited TV	Pheasants Forever	Elk Chronicles	On Your Own Adv.	Tracks-Africa	Beyond the Lodge	Dominant Bucks
TVL 52	I Dream of Jeannie	I Dream of Jeannie	I Dream of Jeannie	Bewitched	Bewitched	Bewitched	Bewitched	Andy Griffith	Andy Griffith	Andy Griffith	Andy Griffith	Andy Griffith	Andy Griffith
WE 55	Wedding Cakes	Amazing Wedding Cakes		Bridezillas "Monica & Lisa"		Bridezillas "Dawn & Monica"		Bridezillas "Brandi & Dawn"		Bridezillas "Brandi & Kristen"		Bridezillas "Kristen & Tanesha"	
COM 57	Scrubs	Scrubs "His Story"	Scrubs	★★ "*Harold & Kumar Escape From Guantanamo Bay*" (2008) The high-flying stoners are mistaken for terrorists.				★★ "*The Girl Next Door*" (2004, Romance-Comedy) Emile Hirsch. A teen fails for a woman who used to be a porn star.					
TLC 98	Four Weddings	48 Hours: Hard Evidence (In Stereo)		48 Hours: Hard Evidence "Kidnapped"		48 Hours: Hard Evidence "Daddy's Girl"		48 Hours: Hard Evidence (In Stereo)		48 Hours: Hard Evidence (In Stereo)		48 Hours: Hard Evidence "Haunted"	
HALL 60	(12:00) Movie: ★★ "*Eloise at Christmastime*" (2003) Cont'd			"*The Town Christmas Forgot*" (2010) A family helps a small town organize a Christmas pageant.				★★ "*A Season for Miracles*" (1999) A woman gives her jailed sister's children a real Christmas.				"*Moonlight and Mistletoe*" (2008, Drama)	

SUNDAY EVENING — DECEMBER 5, 2010

	7 PM	7:30	8 PM	8:30	9 PM	9:30	10 PM	10:30	11 PM	11:30	12 AM	12:30	1 AM
CBS 2 2 5 5	60 Minutes (N) (In Stereo)		The Amazing Race 17 "I'm Surrounded By Ninjas" (N) (In Stereo)		Undercover Boss "ABM" The CEO goes under cover. (N) (In Stereo)		CSI: Miami "Happy Birthday" A pregnant woman is assaulted. (N) (In Stereo)		(2)News (5)News-Channel 5	(2)Sunday Sports Showdown (5)The Insider	(2)The Insider (In Stereo) (5)Bones (In Stereo)	(2)Extra (N) (In Stereo)	(5)The Unit Team secrecy is compromised.
WTAE 4	America's Funniest Home Videos (N) (In Stereo)		Extreme Makeover: Home Edition Helping a visually impaired couple.		Desperate Housewives Paul's plan is revealed. (N) (In Stereo)		Brothers & Sisters "Get a Room" Sarah's plans with Luc go awry.		Ch. 4 Action News at 11 (N)	Ch. 4 Action News Sunday	Grey's Anatomy Cristina searches in vain for Burke. (In Stereo)		Grey's Anatomy (In Stereo)
NBC 6 6 8 25 11 8 12 12	Football Night in America Bob Costas with NFL highlights. (In Stereo Live)		NFL Football: Pittsburgh Steelers at Baltimore Ravens. M&T Bank Stadium. (In Stereo Live)							(6)News (8)WHAG 11PM (11)News (12)News	(6)Cold (8)Sports Connection (11)Brothers/Sisters (12)NUMB3RS	(8)Whacked Out Sports (In Stereo)	(6)Cops (8)Paid Program (11)Cops (12)Decision Makers
MNT 7 22	That '70s Show	That '70s Show	Bones Booth's son finds a finger.		Judge Joe Brown	Judge Joe Brown	Hates Chris	Paid Program	Meaningful Beauty	Entourage (In Stereo)	Curb Enthusiasm	House of Payne	House of Payne
FOX 10 53	NFL Football	The OT	The Simpsons	The Cleveland Show (N) (In Stereo) (PA)		American Dad	Channel 11 News on FOX 53 at 10 (N)		Seinfeld "The Fire"	Jack Van Impe	Two and a Half Men	Weight Loss	Paid Program
PBS 13 13	Members' Favorite										Members' Favorite		
PBS 16 36	Eyes-Smiling	Riverdance: Live From Beijing The Irish troupe dances in China.			Great Performances "Hitman: David Foster and Friends" Tribute to producer David Foster.				Music of Ireland -- Welcome to America (In Stereo)			Dr. Lori Mosca's 3 Keys to Heart Health	
WGN 23	Old Christine	How I Met/ Mother	How I Met/ Mother	How I Met/ Mother	How I Met/ Mother	How I Met/ Mother	WGN News at Nine (N)	Instant Replay	Monk Monk goes up against a chess genius.		Monk New lotto girl Natalie.		Monk
LIFE 29	"*Holiday Switch*" (2007, Comedy) Nicole Eggert. A married woman encounters a former boyfriend.				"*Unanswered Prayers*" (2010) A married man encounters the woman of his high-school fantasies.				"*Holiday Switch*" (2007, Comedy) Nicole Eggert. A married woman encounters a former boyfriend.				How I Met/ Mother
HIST 24	IRT Deadliest Roads "Overloaded!"		IRT Deadliest Roads "Pile of Corpses"		IRT Deadliest Roads "Explosive Cargo" (N)		Top Gear "Flying Coupe DeVille" (N)		American Pickers "Getting the Boot"		IRT Deadliest Roads "Pile of Corpses"		IRT Deadliest Roads
ESPN2 26	2010 Poker	Basketball: Harlem Globetrotters. From Orlando, Fla.			Rodeo: Wrangler National Finals, Fourth Round. From Las Vegas. (Live)					2010 Poker	2010 World Series of Poker		2010 Poker
ESPN 27	SportsCenter (Live)		BCS Countdown (Live)		Bowl Selection Special (Live)				SportsCenter (Live)			SportsCenter (Live)	
FSP 28	College Basketball: Virginia at Virginia Tech.		College Basketball: BB&T Classic -- Maryland vs. Temple. From Washington, D.C. (Live)				The Final Score		College Basketball: Texas at USC. (Live)			Endless Golf	Boxing
USA 29	Movie: ★★★ "*Elf*" (2003, Comedy) Cont'd		★★★ "*Sex and the City*" (2008, Romance-Comedy) Sarah Jessica Parker. Time brings many changes for Carrie and her gal pals.						★★ "*The Game Plan*" (2007, Comedy) Dwayne "The Rock" Johnson. A carefree football player learns he has a daughter.				
CNN 30	Newsroom		Losing Lennon		Larry King Live		Newsroom		Losing Lennon		Larry King Live		Newsroom
NICK 33	Dora the Explorer (In Stereo)		My Wife and Kids	My Wife and Kids	Nick News Special	Hates Chris	George Lopez	George Lopez	The Nanny (In Stereo)	The Nanny (In Stereo)	The Nanny (In Stereo)	The Nanny (In Stereo)	The Nanny (In Stereo)
AMC 34	The Walking Dead Rick goes back to Atlanta.		The Walking Dead "Vatos"		The Walking Dead "Wildfire"		The Walking Dead All is not what it it seems. (N)		The Walking Dead All is not what it it seems.		Breaking Bad Skyler pressures Walt.		The Walking Dead
TDC 35	MythBusters The team tackles two problems.		Punkin Chunkin 2010 The teams are back for another round. (In Stereo)				Brew Masters "Punkin & Portamarillo"		Punkin Chunkin 2010 The teams are back for another round. (In Stereo)				Brew Masters
DISN 36	Hannah Montana Forever		Hannah Forever	Shake it Up!	Good Luck Charlie	Wizards-Place	Wizards-Place	Hannah Forever	Hannah Forever	Hannah Forever	Hannah Montana	Hannah Montana	Wizards-Place
A&E 37	Family Jewels	Family Jewels	Family Jewels	Family Jewels	Gene Simmons Family Jewels (N)		The Hasselhoffs (N)	The Hasselhoffs (N)	The Hasselhoffs	The Hasselhoffs	Family Jewels	Family Jewels	Family Jewels
TBS 39	Movie: "*Along Came Polly*" (2004) Cont'd		★★ "*The House Bunny*" (2008) Anna Faris. A sexpot teaches misfit sorority sisters about men.				★★ "*The House Bunny*" (2008) Anna Faris. A sexpot teaches misfit sorority sisters about men.				★★ "*Along Came Polly*" (2004, Romance-Comedy) Ben Stiller.		
FAM 39	Movie: ★★★ "*Harry Potter and the Goblet of Fire*" (2005, Fantasy) Daniel Radcliffe. Cont'd				★★★ "*Harry Potter and the Order of the Phoenix*" (2007, Fantasy) Daniel Radcliffe. Harry prepares a group of students to fight Voldemort.						Joel Osteen	Ed Young	Zola Levitt Presents
TOON 40	★★ "*Shark Tale*" (2004, Comedy) Animated. A bottom feeder pretends to be a shark slayer.				Sym-Bionic Titan	Star Wars: Clone	Delocated "Mixer"	Family Guy (In Stereo)	Family Guy (In Stereo)	Robot Chicken	Tim and Eric's Awesome Show, Great Job		Christmas Dec.
FNC 42	FOX Report		Huckabee Mike Huckabee.		Campaign '08: Fight to the Finish		Geraldo at Large (In Stereo)		Huckabee Mike Huckabee.		Campaign 2010: Fight to the Finish		Geraldo at Large
SYFY 45	Movie: ★★ "*Pirates of the Caribbean: At World's End*" (2007) Johnny Depp. Cont'd				★★ "*The Golden Compass*" (2007, Fantasy) Nicole Kidman. A child sets out on an epic quest to save her best friend.					★★ "*Judge Dredd*" (1995, Action) A futuristic lawman battles a fiendishly clever criminal.			
SPIKE 44	CSI: Crime Scene Investigation (In Stereo)		CSI: Crime Scene Investigation (In Stereo)		★★★ "*The Perfect Storm*" (2000, Suspense) George Clooney, Mark Wahlberg, John C. Reilly. Premiere. A fishing boat sails into the storm of the century. (In Stereo)						★★★ "*The Perfect Storm*" (2000)		
TNT 45	★★ "*Pearl Harbor*" (2001, War) Ben Affleck, Josh Hartnett, Kate Beckinsale. Premiere. Friends join a war effort after the Japanese attack Hawaii.								★★★★ "*Saving Private Ryan*" (1998, War) Tom Hanks, Edward Burns. U.S. troops look for a missing comrade during World War II.				
FX 48	Movie: ★★★ "*The Rundown*" (2003, Adventure) The Rock. Cont'd				★★★ "*Tropic Thunder*" (2008, Comedy) Ben Stiller, Jack Black. A pampered actor's war movie turns into the real thing.				Sons of Anarchy			★★★ "*The Rundown*" (2003) The Rock.	
NGEO 57	Explorer "Camp Leatherneck"		Inside the Iraq War Men and women who fought in Iraq.				Inside Saddam's Reign of Terror		Inside the Iraq War Men and women who fought in Iraq.				Saddam-Terror
MSNBC 48	MSNBC Documentary		MSNBC Documentary		MSNBC Documentary		MSNBC Documentary		MSNBC Documentary		MSNBC Documentary		Documentary
SPEED 49	The SPEED Report (N)		My Classic Car	My Classic Car	My Classic Car	My Classic Car	My Classic Car	My Classic Car	My Classic Car	My Classic Car	My Classic Car	My Classic Car	My Classic Car
OUTDR 50	Mathews TV	The Crush	Hunting Adventure	Wildgame Nation	Realtree Roadtrips	Whitetails	Bushman Show	Hunt Masters	Legends of the Fall	Huntin', World	Hunting Adventure	Realtree Roadtrips	The Crush
TVL 52	Andy Griffith	Andy Griffith	M*A*S*H	M*A*S*H	M*A*S*H	M*A*S*H	Everybody-Raymond	Everybody-Raymond	Everybody-Raymond	Everybody-Raymond	Everybody-Raymond	Everybody-Raymond	Roseanne (In Stereo)
WE 55	Bridezillas "Tanesha & Megan"		Bridezillas "Celinda & Megan"		Bridezillas "Megan & Carlos"		Jilted? (N)	Jilted? (N)	Bridezillas "Megan & Carlos"		Jilted?	Jilted?	Bridezillas
COM 57	Nick Swardson: Seriously, Who Farted?		Kevin Hart: Seriously Funny		Daniel Tosh: Completely Serious		Comedy Central's Hot List 2010 (N)		Futurama (In Stereo)	Futurama (In Stereo)	Futurama (In Stereo)	Ugly Americans	Com. Cen. Hot
TLC 98	48 Hours: Hard Evidence (In Stereo)		Sarah Palin's Alaska "Salmon Run"		Sarah Palin's Alaska "She's A Great Shot"		Bama Belles A group of women from the south.		Sarah Palin's Alaska "She's A Great Shot"		Bama Belles A group of women from the south.		Sarah Palin's Alaska
HALL 60	Movie: "*Moonlight and Mistletoe*" (2008)		"*Farewell Mr. Kringle*" (2010) A widowed magazine writer meets a Santa Claus impersonator.				"*The Three Gifts*" (2009, Drama) Three orphans temporarily stay with a couple for the holidays.				"*The Town Christmas Forgot*" (2010, Drama) Lauren Holly.		

MONDAY EVENING — DECEMBER 6, 2010

	7 PM	7:30	8 PM	8:30	9 PM	9:30	10 PM	10:30	11 PM	11:30	12 AM	12:30	1 AM
CBS 2 2 5 5	(2)CBS Evening News (5)Entertainment Ton.	The Insider (N) (In Stereo)	How I Met Your Mother (N) (In Stereo)	Rules of Engagement "Refusing to Budget"	Two and a Half Men Alan gets creative. (In Stereo)	Mike & Molly "Carl Gets a Girl" (N) (In Stereo)	Hawaii Five-0 "Palekaiko" (N) (In Stereo)		(2)KDKA-TV News at Eleven (In Stereo) (5)News	Late Show With David Letterman (In Stereo)		The Late Late Show With Craig Ferguson (In Stereo)	
WTAE 4	Inside Edition (N)	Entertainment Tonight (N)	Skating With the Stars (N) (In Stereo)			Modern Family "En Garde"	Castle "Last Call" A body is found in the East River. (In Stereo)		Channel 4 Action News at 11	Nightline (N)	Jimmy Kimmel Live (In Stereo)		Inside Edition (N)
NBC 6 6 8 25 11 8 12 12	(6)Entertainment Tonight (8)WHAG 7:00PM (11)(12)Jeopardy!	(5)Be a Millionaire (8)inside (11)(12)Wheel Fortune	The Sing-Off (Season Premiere) The 10 a cappella groups perform. (N) (In Stereo)				Chase "Betrayed" A fugitive takes Houston hostage. (N) (In Stereo)		(6)WJAC-TV News (8)WHAG

TUESDAY EVENING — DECEMBER 7, 2010

	7 PM	7:30	8 PM	8:30	9 PM	9:30	10 PM	10:30	11 PM	11:30	12 AM	12:30	1 AM
CBS 2 2 5 5	(2)CBS Evening News (5)Entertainment Ton.	The Insider (N) (In Stereo) CC	NCIS "Patriot Down" Gibbs investigates a colleague's murder. (In Stereo) CC		NCIS: Los Angeles "Human Traffic" A member of the team disappears. (In Stereo) CC		The Good Wife "Taking Control" Alicia has to make a tough decision. (In Stereo) CC		(2)KDKA-TV News at Eleven (In Stereo) (5)News	Late Show With David Letterman (In Stereo) CC		The Late Late Show With Craig Ferguson (In Stereo) CC	
WTAE 4	Inside Edition (N) CC	Entertainment Tonight (N)	A Charlie Brown Christmas Charlie and Linus ponder Christmas. (N)		No Ordinary Family Katie and Stephanie are at odds. (In Stereo) CC		Detroit 1-8-7 "Shelter" A body is found in a fallout shelter. (In Stereo)		Channel 4 Action News at 11	Nightline (N) CC	Jimmy Kimmel Live (In Stereo) CC		Inside Edition (N) CC
NBC 6 6 8 25 11 8 12 12	(6)Entertainment Tonight (8)WHAG 7:00PM (11)(12)Jeopardy!	(6)Be a Millionaire (8)Inside (11)(12)Wheel Fortune	Minute to Win It Competing for cash and holiday prizes. (N) (In Stereo) CC		The Biggest Loser The contestants run a marathon. (N) (In Stereo) CC				(6)WJAC-TV News (8)WHAG 11PM (11)Ch. 11 News (12)News	The Tonight Show With Jay Leno Helen Mirren; Aaron Eckhart. (N) (In Stereo) CC		Late Night With Jimmy Fallon (In Stereo) CC	
MNT 7 22	The Simpsons CC	The Simpsons CC	Are You Smarter?	Are You Smarter?	Don't Forget Lyrics!	Don't Forget Lyrics!	Friends (In Stereo)	Old Christine	Law & Order: Special Victims Unit "Pure"		Entourage (In Stereo)	Curb Enthusiasm	TMZ (N) (In Stereo)
FOX 10 53	Two and a Half Men	Seinfeld CC	Glee Finn tries to spread holiday cheer.		Raising Hope (N)	Running Wilde (N)	Channel 11 News on FOX 53 at 10 (N)		Seinfeld (In Stereo)	My Name Is Earl	That '70s Show	Paid Program	Paid Program
PBS 13 13	Nightly Business	Horizons (In Stereo)	Members' Favorite							Charlie Rose (N) (In Stereo) CC		Horizons (In Stereo)	Members' Favorite
PBS 16 36	Nightly Business	Outdoors Maryland	Prange and Pearl Harbor: A Magnificent Obsession (In Stereo) CC			The War "Pride of Our Nation" On D-Day, Allied troops invade France. (In Stereo) CC (DVS)				MPT by Request	MPT by Request		
WGN 22	Dharma & Greg CC	Dharma & Greg CC	Old Christine	Old Christine	How I Met/ Mother	How I Met/ Mother	WGN News at Nine (N) (In Stereo) CC		Scrubs (In Stereo)	Scrubs (In Stereo)	South Park CC	South Park CC	Entourage (In Stereo)
LIFE 23	How I Met/ Mother	How I Met/ Mother	Reba (In Stereo)	Reba "The King and I"	Wife Swap Musicians trade lives with activists.		Wife Swap "Lassell/Nazario" (In Stereo)		How I Met/ Mother	How I Met/ Mother	Frasier (In Stereo)	Frasier (In Stereo)	Frasier (In Stereo)
HIST 24	Modern History		Top Gear		Top Gear		IRT Deadliest Roads "Explosive Cargo"		Hardcore History CC		Top Gear		Top Gear
ESPN2 26	College Basketball: Georgia at Georgia Tech. (Live)				NBA Coast to Coast Highlights and analysis.		Rodeo: Wrangler National Finals, Sixth Round. From Las Vegas. (Live) CC					NFL Live (N) CC	NBA Tonight (Live)
ESPN 27	College Basketball: Jimmy V Classic -- Kansas vs. Memphis. (Live)				College Basketball: Jimmy V Classic -- Michigan State vs. Syracuse. From Madison Square Garden in New York. (Live)					SportsCenter (Live) CC			SportsCenter
FSP 28	College Basketball: Robert Morris at West Virginia. (Live)				Head to Head	Head to Head	Graham Bensinger	The Final Score	UEFA Champions League Soccer: Teams to Be Announced.				
USA 32	Law & Order: Special Victims Unit "Bullseye"		Law & Order: Special Victims Unit "Shaken"		Law & Order: Special Victims Unit "Head"		Law & Order: Special Victims Unit (In Stereo)		Psych Shawn and Gus receive an invitation.		Burn Notice "Brotherly Love" CC		White Collar CC
CNN 30	John King, USA John King. (N)		Parker Spitzer Kathleen Parker, Eliot Spitzer. (N)		Larry King Live Singer Susan Boyle. (N) CC		Anderson Cooper 360 CC				Larry King Live Singer Susan Boyle.		Anderson Cooper 360
NICK 33	iCarly (In Stereo)	SpongeBob	My Wife and Kids	My Wife and Kids	Hates Chris	Hates Chris	George Lopez	George Lopez	The Nanny (In Stereo)	The Nanny (In Stereo)	The Nanny (In Stereo)	The Nanny (In Stereo)	George Lopez
AMC 34	Movie: ★★★ "Mrs. Doubtfire" (1993) Cont'd		★★ "Nanny McPhee" (2005) A woman uses magic to control a widower's unruly children. CC				★★ "Nanny McPhee" (2005) A woman uses magic to control a widower's unruly children. CC		★★★ "October Sky" (1999, Drama) Jake Gyllenhaal. CC				
TDC 35	Dirty Jobs Water snakes. (In Stereo)		Dirty Jobs Mike helps test athletic horses.		Dirty Jobs "Custom Meat Processor" CC		Auction Kings (N)	Auction Kings	Dirty Jobs Mike helps test athletic horses.		Dirty Jobs "Custom Meat Processor" CC		Auction Kings
DISN 38	Hannah Forever	Hannah Forever	★★★ "Tim Burton's The Nightmare Before Christmas" (1993) CC		Suite Life on Deck		Hannah Forever	Hannah Forever	Wizards-Place	Wizards-Place	Hannah Montana	Hannah Montana	Wizards-Place
A&E 37	Exterminator	Exterminator	Exterminator	Exterminator	Exterminator	Exterminator	Strange Days	Strange Days	The Haselhoffs	The Haselhoffs	Exterminator	Exterminator	Exterminator
TBS 39	Seinfeld (In Stereo)	Seinfeld (In Stereo)	Family Guy (In Stereo)	Family Guy (In Stereo)	Family Guy (In Stereo)	Family Guy (In Stereo)	Glory Daze The boys are nervous. (N)		Conan (N)		Lopez Tonight (N)		Conan
FAM 69	Xmas Carol	Cranberry Christmas	Frosty's	★★ "Home Alone 2: Lost in New York" (1992, Comedy) Kevin ends up in New York when he boards the wrong plane.					The 700 Club CC		My Wife and Kids	My Wife and Kids	Paid Program
TOON 40	Total Drama	Johnny Test CC	Unnatural History		Sym-Bionic Titan	Star Wars: Clone	King of the Hill CC	King of the Hill CC	Family Guy (In Stereo)	Family Guy (In Stereo)	Robot Chicken	Aqua Teen Hunger	Squidbillies
FNC 42	The FOX Report With Shepard Smith CC		The O'Reilly Factor (N) CC		Hannity (N)		On the Record With Greta Van Susteren (N)		The O'Reilly Factor		Hannity		Greta Van Susteren
SYFY 43	Movie: ★★ "National Treasure" (2004, Adventure) Nicolas Cage, Hunter Gomez. CC Cont'd				Eureka "O Little Town" (N) (In Stereo) CC		Warehouse 13 "Secret Santa" (N) (In Stereo)		Eureka "O Little Town" (In Stereo) CC		Warehouse 13 "Secret Santa" (In Stereo)		Highlander (In Stereo)
SPIKE 44	1,000 Ways to Die	1,000 Ways to Die	1,000 Ways to Die	1,000 Ways to Die	Auction Hunters	Auction Hunters	Auction Hunters (N)	Auction Hunters	Jail (In Stereo)	Jail (In Stereo)	1,000 Ways to Die	1,000 Ways to Die	1,000 Ways to Die
TNT 45	Bones Skeleton is encased in concrete.		Bones A body is found in a crater. (In Stereo)		★ "10,000 B.C." (2008, Adventure) A prehistoric man must save his beloved from evil warlords.				Southland Ben goes out alone for the first time.		CSI: NY Reformed drug addict is found dead.		Certain Age
FX 48	Two and a Half Men	Two and a Half Men	★ "Babylon A.D." (2008) A mercenary guards a woman who is mankind's last hope.				★ "Babylon A.D." (2008) A mercenary guards a woman who is mankind's last hope.				Terriers		The Bernie Mac Show
NGEO 47	Who Really Killed Jesus?		Eyewitness "Crime Stories" (N)		Nazi Scrapbooks From Hell		Explorer The dropping of the first atomic bomb.		Eyewitness "Crime Stories"		Nazi Scrapbooks From Hell		Explorer
MSNBC 49	Hardball With Chris Matthews CC		Countdown With Keith Olbermann (N)		The Rachel Maddow Show (N)		The Last Word With Lawrence O'Donnell		Countdown With Keith Olbermann		The Rachel Maddow Show		The Last Word
SPEED 45	Gearz	Truck U	Monster Jam		Monster Jam		Hollywood's Hottest Car Chases "Part 2"		Monster Jam		Monster Jam		Car Chases
OUTDR 51	The Professionals	Duck Commander	Inside Outdoors	Ted Nugent	Hunting the Country	Truth-Hunting	Wildlife	Dream Season	Eastman's Hunting TV	Elk Chronicles	Truth-Hunting	Wildlife	Bow Madness
TVL 52	Sanford & Son CC	Sanford & Son CC	Sanford & Son CC	Sanford & Son CC	Everybody-Raymond	Everybody-Raymond	Everybody Loves Raymond CC		Everybody-Raymond	Roseanne CC	Roseanne CC	Roseanne CC	The Nanny (In Stereo)
WE 55	Charmed (In Stereo) CC		Bridezillas "Natalie & Martina" CC		Bridezillas Martina is demanding. CC		Amazing Wedding Cakes CC		Amazing Wedding Cakes CC		Amazing Wedding Cakes CC		Ghost Whisperer
COM 57	Daily Show	The Colbert Report	Jim Gaffigan: King Baby The comic performs.		Tosh.0 CC	Tosh.0 CC	Tosh.0 CC	Tosh.0 CC	Daily Show	The Colbert Report	Nick Swardson CC	South Park CC	Futurama (In Stereo)
TLC 59	The Little Couple	The Little Couple	The Little Couple	The Little Couple	The Little Couple	The Little Couple	The Little Couple (N)	The Little Couple	The Little Couple	The Little Couple	The Little Couple	The Little Couple	The Little Couple
HALL 39	Movie: "Our First Christmas" (2008) CC		"Fallen Angel" (2003, Drama) Gary Sinise. A man reconnects with a woman he knew in childhood.				★★★ "Off Season" (2001) Sherilyn Fenn. A boy believes a vacationer is really Santa Claus. CC		"Naughty or Nice" (2004, Drama) George Lopez, Lisa Vidal. CC				

WEDNESDAY EVENING — DECEMBER 8, 2010

	7 PM	7:30	8 PM	8:30	9 PM	9:30	10 PM	10:30	11 PM	11:30	12 AM	12:30	1 AM
CBS 2 2 5 5	(2)CBS Evening News (5)Entertainment Ton.	The Insider (N) (In Stereo) CC	Survivor: Nicaragua (N) (In Stereo) CC		Criminal Minds "What Happens at Home ..." Pursuing a killer who targets women. (N) (In Stereo) CC		The Defenders "Nevada v. Davis" The ADA's sister asks Nick for help. (N) (In Stereo) CC		(2)KDKA-TV News at Eleven (In Stereo) (5)News	Late Show With David Letterman (In Stereo) CC		The Late Late Show With Craig Ferguson (In Stereo) CC	
WTAE 4	Inside Edition (N) CC	Entertainment Tonight (N)	The Middle "A Simple Christmas"	Better With You (N) (In Stereo)	Modern Family (N) (In Stereo)	Cougar Town (N) (In Stereo)	The Whole Truth A self-proclaimed psychic is arrested. (N) (In Stereo)		Channel 4 Action News at 11	Nightline (N) CC	Jimmy Kimmel Live (In Stereo) CC		Inside Edition (N) CC
NBC 6 6 8 25 11 8 12 12	(6)Entertainment Tonight (8)WHAG 7:00PM (11)(12)Jeopardy!	(6)Be a Millionaire (8)Inside (11)(12)Wheel Fortune	The Sing-Off The eight remaining groups perform. (N) (In Stereo) CC				Law & Order: Special Victims Unit "Bullseye" Identifying a traumatized rape victim. (In Stereo) CC		(6)WJAC-TV News (8)WHAG 11PM (11)News (12)News	The Tonight Show With Jay Leno (In Stereo) CC		Late Night With Jimmy Fallon (In Stereo) CC	
MNT 7 22	The Simpsons CC	The Simpsons CC	Burn Notice "Bad Blood" (In Stereo)		Burn Notice "Rough Seas" Modern pirates.		Friends CC	Old Christine	Law & Order: Special Victims Unit (In Stereo)		Entourage (In Stereo)	Curb Enthusiasm	TMZ (N) (In Stereo)
FOX 10 53	Two and a Half Men	Seinfeld (In Stereo)	Human Target Ilsa's friend is held hostage.		Hell's Kitchen Two chefs face elimination.		Channel 11 News on FOX 53 at 10 (N)		Seinfeld "The Dog"	My Name Is Earl	That '70s Show	Paid Program	Paid Program
PBS 13 13	Nightly Business	It's Pittsburgh	Members' Favorite							Charlie Rose (N) (In Stereo) CC		It's Pittsburgh	Members' Favorite
PBS 16 36	Nightly Business	MotorWeek (In Stereo)	You Can Afford College Financial aid.		Three Faiths, One God: Judaism, Christianity, Islam Religious beliefs. (In Stereo) CC				L.A. Holiday Celebration 2010 (N) (In Stereo)			Three Faiths, One God: Judaism, Christianity, Islam Religious beliefs.	
WGN 22	Dharma & Greg CC	Dharma & Greg CC	Old Christine	Old Christine	How I Met/ Mother	How I Met/ Mother	WGN News at Nine (N) (In Stereo) CC		Scrubs "His Story"	Scrubs (In Stereo)	South Park CC	South Park CC	Entourage (In Stereo)
LIFE 23	How I Met/ Mother	How I Met/ Mother	Reba (In Stereo)	Reba (In Stereo)	★★ "The Sisterhood of the Traveling Pants 2" (2008) Time and distance challenge four young women's friendship.					How I Met/ Mother	Frasier (In Stereo)	Frasier "Boo!"	Frasier (In Stereo)
HIST 24	Modern History		Time Machine		Sniper: Deadliest Missions Military job requires accurate shooting.				Hardcore History CC		Time Machine		Sniper: Deadliest
ESPN2 26	College Basketball: Seton Hall at Arkansas. (Live)				College Basketball: Bradley at Duke. (Live)				SportsCenter	NFL Live (N) CC	SportsNation CC	NBA Tonight (Live)	Rodeo
ESPN 27	NBA Basketball: Denver Nuggets at Boston Celtics. TD Garden. (Live)				College Basketball: SEC/Big East Invitational -- Kentucky vs. Notre Dame. From Louisville, Ky.					SportsCenter (Live) CC			SportsCenter
FSP 28	NHL Hockey: Toronto Maple Leafs at Pittsburgh Penguins. CONSOL Energy Center. (Live)					Penguins Postgame	Gadget Guide	The Final Score	College Basketball: Gonzaga at Washington State. (Live)				The Final Score
USA 32	NCIS Grooming a Marine to be a supersoldier.		NCIS An agent is gunned down. CC		NCIS (In Stereo) CC		Psych Attend the Police Academy. (N) CC		Burn Notice "Brotherly Love" CC		Royal Pains "Medusa" CC		Psych CC
CNN 30	John King, USA John King. (N)		Parker Spitzer Kathleen Parker, Eliot Spitzer. (N)		Larry King Live (N) CC		Anderson Cooper 360 CC				Larry King Live		Anderson Cooper 360
NICK 33	iCarly (In Stereo)	SpongeBob	My Wife and Kids	My Wife and Kids	Hates Chris	Hates Chris	George Lopez	George Lopez	The Nanny (In Stereo)	The Nanny (In Stereo)	The Nanny (In Stereo)	The Nanny (In Stereo)	George Lopez
AMC 34	Movie: ★★★ "Maverick" (1994) CC Cont'd		★★ "Road House" (1989, Action) Patrick Swayze. A legendary bouncer agrees to tame a notorious gin mill. CC						★★★ "Cliffhanger" (1993, Action) A mountaintop rescue becomes a hunt for stolen money.			★★ "Road House" (1989) Patrick Swayze.	
TDC 35	MythBusters "Prison Escape" (In Stereo)		MythBusters Revisiting a popular myth. CC		MythBusters "President's Challenge" CC		MythBusters "Bug Special" (In Stereo) CC		MythBusters Revisiting a popular myth. CC		MythBusters "President's Challenge" CC		Myth-Busters CC
DISN 38	Hannah Forever	Hannah Forever	★★★ "The Polar Express" (2004) Animated. A conductor guides a boy to the North Pole. CC				Hannah Forever	Hannah Forever	Wizards-Place	Wizards-Place	Hannah Montana	Hannah Montana	Wizards-Place
A&E 37	Dog the Bounty Hunter "All My Children" CC		Dog the Bounty Hunter "Trouble in Paradise"		Bounty Hunter	Bounty Hunter	Storage Wars (N)	Storage Wars (N)	Storage Wars	Storage Wars	Dog the Bounty Hunter "Trouble in Paradise"		Bounty Hunter
TBS 39	Seinfeld (In Stereo)	Seinfeld (In Stereo)	House of Payne	House of Payne	Meet the Browns	Meet the Browns	Meet the Browns	Meet the Browns	Conan (N)		Lopez Tonight (N)		Conan
FAM 69	Movie: ★★ "Home Alone 2: Lost in New York" (1992, Comedy) Cont'd		★★★ "Miracle on 34th Street" (1994, Fantasy) Richard Attenborough. A lawyer proves a store Santa is for real. CC						The 700 Club CC		My Wife and Kids	My Wife and Kids	Paid Program
TOON 40	Total Drama	Hole in the Wall CC	Would Happen	Destroy Build	Regular Show	MAD	King of the Hill CC	King of the Hill CC	Family Guy (In Stereo)	Family Guy (In Stereo)	Robot Chicken	Aqua Teen Hunger	Squidbillies
FNC 42	The FOX Report With Shepard Smith CC		The O'Reilly Factor (N) CC		Hannity (N)		On the Record With Greta Van Susteren (N)		The O'Reilly Factor		Hannity		Greta Van Susteren
SYFY 43	Ghost Hunters (In Stereo) CC		Ghost Hunters (In Stereo) CC		Ghost Hunters "Ghost of Christmas Past" (N)		Hollywood Treasure	Hollywood Treasure	Ghost Hunters "Ghost of Christmas Past"		Hollywood Treasure	Hollywood Treasure	Highlander (In Stereo)
SPIKE 44	1,000 Ways to Die	1,000 Ways to Die	1,000 Ways to Die	1,000 Ways to Die	1,000 Ways to Die	1,000 Ways to Die	1,000 Ways to Die (N)	MANswers (In Stereo)	Blue Mountain State	MANswers (In Stereo)	MANswers (In Stereo)	MANswers (In Stereo)	MANswers (In Stereo)
TNT 45	Bones A body is found inside an alligator.		Bones A Halloween killer. (In Stereo) CC		Bones A brilliant surgeon is found dead.		Bones A skull smashes the windshield of a car.		CSI: NY "Criminal Justice" (In Stereo) CC		CSI: NY A female quarterback is found dead.		CSI: NY (In Stereo)
FX 48	Two and a Half Men	Two and a Half Men	★★★ "Dr. Seuss' Horton Hears a Who!" (2008, Adventure) Jim Carrey, Amy Poehler. Premiere.				★★ "Are We There Yet?" (2005) A divorcee's two children torment a man on a road trip.				★★ "Zoolander" (2001, Comedy) Ben Stiller, Owen Wilson.		
NGEO 47	Jesus: The Man		Amish: Out of the Order (N)		Border Wars A group of illegal immigrants. (N)		Wild Justice "Deer Meat for Meth" (N)		Amish: Out of the Order		Border Wars A group of illegal immigrants.		Wild Justice
MSNBC 49	Hardball With Chris Matthews CC		Countdown With Keith Olbermann (N)		The Rachel Maddow Show (N)		The Last Word With Lawrence O'Donnell		Countdown With Keith Olbermann		The Rachel Maddow Show		The Last Word
SPEED 45	Gearz	Truck U	Intersections	Intersections	Pinks - All Out		Stealth Rider	SPEED Test Drive	Intersections	Intersections	Pinks - All Out		Stealth Rider
OUTDR 51	Cowboys	Best Defense	S.W.A.T. Magazine	Shooting USA CC	Sighting	Gun Nuts	American Rifleman	Impossible Shots	Shooting Gallery	Cowboys	Shooting USA CC	Sighting	Best Defense
TVL 52	Sanford & Son CC	Sanford & Son CC	Sanford & Son CC	Sanford & Son CC	Everybody-Raymond	Everybody-Raymond	Everybody-Raymond	Everybody-Raymond	Roseanne (In Stereo)	Roseanne CC	Roseanne CC	Roseanne CC	The Nanny (In Stereo)
WE 55	Charmed "It's a Bad, Bad World" CC		★★★ "Big" (1988, Fantasy) Tom Hanks. A wishing machine turns boy into a man with a job and girlfriend. CC						Golden Girls	Golden Girls	Golden Girls	Golden Girls	Ghost Whisperer
COM 57	Daily Show	The Colbert Report	Chappelle's Show	Chappelle Show	Nick Swardson	Futurama (In Stereo)	1,000 Ways to Die (N)	MANswers (N)	Daily Show	The Colbert Report	South Park CC	Ugly Americans	Futurama (In Stereo)
TLC 59	World's Tallest Children (In Stereo) CC		Losing One of My Giant Legs (In Stereo) CC		Untold Stories of the E.R. Bleeding internally.		The 8-Limbed Boy A boy has a parasitic twin.		Untold Stories of the E.R. Bleeding internally.		The 8-Limbed Boy A boy has a parasitic twin.		My Giant Legs
HALL 39	Movie: "Santa Jr" (2002) CC Cont'd		"The Santa Suit" (2010, Comedy) Santa Claus transforms a corporate bigwig into his look-alike.				"The Most Wonderful Time of the Year" (2008, Drama) Henry Winkler, Brooke Burns. CC				"All I Want for Christmas" (2007, Romance) Gail O'Grady. CC		

THURSDAY EVENING — DECEMBER 9, 2010

	7 PM	7:30	8 PM	8:30	9 PM	9:30	10 PM	10:30	11 PM	11:30	12 AM	12:30	1 AM
CBS 2 2 5 5	(2)CBS Evening News (5)Entertainment Ton.	The Insider (N) (In Stereo) CC	The Big Bang Theory (N) (In Stereo) CC	$..! My Dad Says Henry tries to broker a truce. (In Stereo)	CSI: Crime Scene Investigation "418/427" A pedophile suspected of and murder. (N) (In Stereo) CC (DVS)		The Mentalist "Jolly Red Elf" A Santa is murdered. (N) (In Stereo) CC		(2)KDKA-TV News at Eleven (In Stereo) (5)News	Late Show With David Letterman (In Stereo) CC		The Late Late Show With Craig Ferguson (In Stereo) CC	
WTAE 4	Inside Edition (N) CC	Entertainment Tonight (N)	Shrek the Halls (In Stereo) CC	Disney Prep & Landing	A Barbara Walters Special: Oprah, The Next Chapter (N) (In Stereo)		Barbara Walters Presents the 10 Most Fascinating People of 2010		Channel 4 Action News at 11	Nightline (N) CC	Jimmy Kimmel Live (In Stereo) CC		Inside Edition (N) CC
NBC 6 6 8 25 11 8 12 12	(6)Entertainment Tonight (8)WHAG 7:00PM (11)(12)Jeopardy!	(6)Be a Millionaire (8)Inside (11)(12)Wheel Fortune	Community Abed wakes up in stop-motion animation. (N) (In Stereo) CC	30 Rock Jack comes clean with his mother. (In Stereo) CC	The Office "Classy Christmas" Toby takes a leave of absence. (N) (In Stereo) CC		The Apprentice "Welcome to the Club" (Season Finale) One candidate is declared the winner. (N) (In Stereo) CC		(6)WJAC-TV News (8)WHAG 11PM (11)Ch. 11 News (12)News	The Tonight Show With Jay Leno (In Stereo) CC		Late Night With Jimmy Fallon (In Stereo) CC	
MNT 7 22	The Simpsons CC	The Simpsons CC	Without a Trace "Victory for Humanity"		Without a Trace "Exposure" (In Stereo) CC		Friends CC	Old Christine	Law & Order: Special Victims Unit "Night"		Entourage (In Stereo)	Curb Enthusiasm	TMZ (N) (In Stereo)
FOX 10 53	Two and a Half Men	Seinfeld (In Stereo)	Bones A brilliant surgeon is found dead. (N)		Fringe A man has his heart extracted. CC		Channel 11 News on FOX 53 at 10 (N)		Seinfeld (In Stereo)	My Name Is Earl	That '70s Show	Paid Program	Paid Program
PBS 13 13	Nightly Business	Pittsburgh 360	Members' Favorite							Charlie Rose (N) (In Stereo) CC		Pittsburgh 360	Members' Favorite
PBS 16 36	Nightly Business	Money & Business	Great Performances "Peter & the Wolf"		Antiques Roadshow "San Antonio, Texas"		Christmas at Belmont (In Stereo) CC		Celtic Woman: A Christmas Celebration CC		Antiques Roadshow "San Antonio, Texas"		Great Performances
WGN 22	Dharma & Greg CC	Dharma & Greg CC	WWE Superstars (In Stereo) CC		How I Met/ Mother	How I Met/ Mother	WGN News at Nine (N) (In Stereo) CC		Scrubs (In Stereo)	Scrubs (In Stereo)	WWE Superstars (In Stereo) CC		Entourage (In Stereo)
LIFE 23	How I Met/ Mother	How I Met/ Mother	Reba (In Stereo)	Reba (In Stereo)	"Unanswered Prayers" (2010) A married man encounters the woman of his high-school fantasies.				The Fairy Jobmother "Fear of Failure" CC		Frasier (In Stereo)	Frasier (In Stereo)	Frasier (In Stereo)
HIST 24	Modern Marvels CC		Brad Meltzer's Decoded		Ancient Aliens "Angels and Aliens" (N) CC		Brad Meltzer's Decoded (N)		Hardcore History CC		Brad Meltzer's Decoded		Ancient Aliens CC
ESPN2 26	College Basketball: Kent State at Florida. (Live)				College Basketball: Teams TBA. (Live)				SportsNation CC		Baseball Tonight	MMA Live (N)	Rodeo
ESPN 27	College Football Awards From Orlando, Fla. (Live) CC				College Basketball: Teams TBA. (Live)				SportsCenter (Live) CC			NFL Live (Live)	SportsCenter
FSP 28	Women's College Soccer: NCAA Division II Championship: Teams TBA.				College Soccer: NCAA Division II Championship: Teams TBA.				Football Preview	The Final Score	Tennis: Outback Champions Series: Arizona. Philippoussis vs. Courier.		
USA 32	NCIS "Stakeout"	★★ "Indiana Jones and the Kingdom of the Crystal Skull" (2008, Adventure) Harrison Ford. Premiere. CC					Burn Notice "Dead or Alive" (N) CC		White Collar An international adoption lawyer.		Psych Attend the Police Academy. CC		Burn Notice CC
CNN 30	John King, USA John King. (N)		Parker Spitzer Kathleen Parker, Eliot Spitzer. (N)		Larry King Live (N) CC		Anderson Cooper 360 CC				Larry King Live		Anderson Cooper 360
NICK 33	iCarly (In Stereo)	SpongeBob	SpongeBob	My Wife and Kids	Hates Chris	Hates Chris	George Lopez	George Lopez	The Nanny (In Stereo)	The Nanny (In Stereo)	The Nanny (In Stereo)	The Nanny (In Stereo)	George Lopez
AMC 34	Movie: ★★ "Road House" (1989) Cont'd		★★★ "Scrooged" (1988, Comedy) Bill Murray. TV-network bigshot meets Christmas ghosts. CC				★★★ "Scrooged" (1988, Comedy) Bill Murray. TV-network bigshot meets Christmas ghosts. CC		★★ "Tremors" (1990, Horror) Kevin Bacon, Fred Ward. CC				
TDC 35	Oddities (In Stereo)	Oddities (In Stereo)	Oddities (In Stereo)	Oddities (In Stereo)	Auction Kings	Auction Kings	Brew Masters "Punkin & Portamarillo" CC		Oddities (In Stereo)	Oddities (In Stereo)	Auction Kings	Auction Kings	Brew Masters CC
DISN 38	Hannah Forever	Hannah Forever	"High School Musical 2" (2007) Zac Efron. A teen befriends members of a wealthy family. CC				Hannah Forever	Hannah Forever	Wizards-Place	Wizards-Place	Hannah Montana	Hannah Montana	Wizards-Place
A&E 37	The First 48 "Snapped; Fallen Angel" CC		The First 48 "Body of Evidence" CC		The First 48 "Thicker Than Water" (N) CC		The First 48 A man is brutally beaten to death.		The First 48 CC		The First 48 "Body of Evidence" CC		The First 48 CC
TBS 39	Seinfeld (In Stereo)	Seinfeld (In Stereo)	★★★ "Meet the Parents" (2000) A man spends a disastrous weekend with his lover's family. CC				Family Guy (In Stereo)	Family Guy (In Stereo)	Conan (N)		Lopez Tonight (N)		Conan
FAM 69	The Gruffalo CC	Donald's Snow Fight	Santa Claus Is Comin' to Town CC		The Year Without a Santa Claus CC		A Miser Brothers' Christmas CC		The 700 Club CC		My Wife and Kids	My Wife and Kids	Paid Program
TOON 40	Total Drama	Johnny Test CC	Total Drama	Scooby-Doo	Adventure Time	Regular Show	King of the Hill CC	King of the Hill CC	Family Guy (In Stereo)	Family Guy (In Stereo)	Robot Chicken	Aqua Teen Hunger	Squidbillies
FNC 42	The FOX Report With Shepard Smith CC		The O'Reilly Factor (N) CC		Hannity (N)		On the Record With Greta Van Susteren (N)		The O'Reilly Factor		Hannity		Greta Van Susteren
SYFY 43	Fact or Faked	★★★ "The Bourne Ultimatum" (2007) Matt Damon. Jason Bourne continues to look for clues to unravel his true identity.					Fact or Faked: Paranormal Files (N)		Destination Truth "Siberian Snowman" CC		Fact or Faked: Paranormal Files		Highlander (In Stereo)
SPIKE 44	Gangland "Everybody Killers" (In Stereo)		Gangland "Ice Cold Killers" (In Stereo) CC		TNA Wrestling (N) (In Stereo) CC				TNA ReACTION (N) (In Stereo)		MANswers (In Stereo)	Son of the Beach	Weekend Pre-Game
TNT 45	Bones A soccer mom is blown up in her minivan.		NBA Basketball: Boston Celtics at Philadelphia 76ers. Wells Fargo Center. (Live) CC					NBA Basketball: Orlando Magic at Portland Trail Blazers. Rose Garden. (Live) CC					Inside the NBA (Live)
FX 48	Movie: "Dr. Seuss' Horton Hears a Who!"		Two and a Half Men	Two and a Half Men	Two and a Half Men	Two and a Half Men	It's Always Sunny	The League (N)	The League (N)	It's Always Sunny	The League	The League	It's Always Sunny
NGEO 47	Herod's Lost Tomb		Hitler's Hidden City		Hitler's Stealth Fighter German jet fighter.		Naked Science "Great Lakes"		Hitler's Hidden City		Hitler's Stealth Fighter German jet fighter.		Naked Science
MSNBC 49	Hardball With Chris Matthews CC		Countdown With Keith Olbermann (N)		The Rachel Maddow Show (N)		The Last Word With Lawrence O'Donnell		Countdown With Keith Olbermann		The Rachel Maddow Show		The Last Word
SPEED 45	Gearz	Truck U	Pinks - All Out		Dangerous Drives		Battle-Supercars	Battle-Supercars	Pinks - All Out		Dangerous Drives		Battle-Supercars
OUTDR 51	Gold Tips 4CE	Deer City USA	Beyond the Hunt	In Pursuit	Monster Bucks	American Hunter	Bow Madness	Ultimate Adventures	Jimmy Big Time	Steve Outdoor	Bushman Show	Beyond the Lodge	Legends of the Fall
TVL 52	Sanford & Son CC	Sanford & Son CC	Sanford & Son CC	Sanford & Son CC	Everybody-Raymond	Everybody-Raymond	Everybody Loves Raymond "Mozart" CC		Everybody-Raymond	Roseanne CC	Roseanne CC	Roseanne CC	The Nanny (In Stereo)
WE 55	Charmed The powers of Hindu gods. (In Stereo)		Downsized CC		Downsized CC		The Locator CC	The Locator CC	Golden Girls	Golden Girls	Golden Girls	Golden Girls	Ghost Whisperer
COM 57	Daily Show	The Colbert Report	Ugly Americans	Futurama (In Stereo)	Futurama (In Stereo)	Futurama (In Stereo)	Ugly Americans	South Park CC	Daily Show	The Colbert Report	Tosh.0 CC	Nick Swardson	Futurama (In Stereo)
TLC 59	Bama Belles A group of women from the south.		Police Women of Dallas "A Fool For Love"		Police Women of Dallas (N) (In Stereo) CC		Cellblock 6: Female Lock Up (In Stereo)		Police Women of Dallas (In Stereo) CC		Cellblock 6: Female Lock Up (In Stereo)		Police- Dallas
HALL 39	"Night Before Night Before Christmas"		"The Santa Incident" (2010) Ione Skye. A family helps Santa Claus when his sleigh is shot down.				"The Santa Incident" (2010) Ione Skye. A family helps Santa Claus when his sleigh is shot down.				"A Grandpa for Christmas" (2007, Comedy-Drama) Ernest Borgnine.		

FRIDAY EVENING — DECEMBER 10, 2010

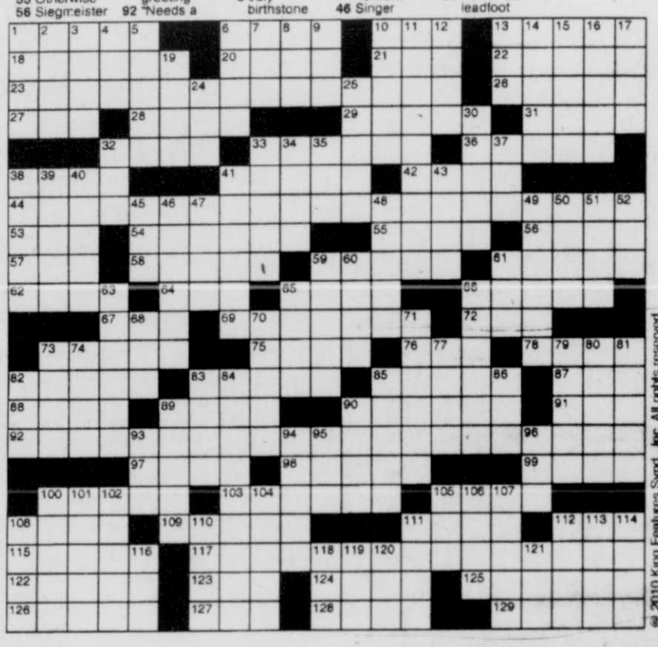
	7 PM	7:30	8 PM	8:30	9 PM	9:30	10 PM	10:30	11 PM	11:30	12 AM	12:30	1 AM
CBS 2 2 5 5	(2)CBS Evening News (5)Entertainment Ton.	The Insider (N) (In Stereo) CC	The Mentalist "Aingavite Baa" Identifying a woman with amnesia. (In Stereo) CC		CSI: NY "Death House" The CSIs unearth a century-old corpse. (In Stereo) CC		Blue Bloods "Officer Down" A cop is killed during a diamond heist. (In Stereo) CC		(2)KDKA-TV News at Eleven (In Stereo) (5)News	Late Show With David Letterman (In Stereo) CC		The Late Late Show With Craig Ferguson (In Stereo) CC	
WTAE 4	Project Bundle-Up Telethon Salvation Army telethon.		Supernanny A 3-year-old boy is prone to tantrums. (In Stereo) CC		Primetime: What Would You Do? (In Stereo)

REAL-ESTATE COPY

Super Crossword

ACROSS
1 Rationed, with "out"
6 Baltic city
10 "Fall back" mo.
13 Place
18 Author Isaac
20 Component
21 "Da — Ron Ron" ('63 hit)
22 Majorca's capital
23 "Water view!"
26 Actor Delon
27 Heavy weight
28 Black and white
29 Perplexed
31 Aware of
32 Line of clothing?
33 Polly-syllabic one?
36 Jitterbug dance
38 Bag
41 — up (became informed)
42 Infamous Idi
44 "Close to trans-portation!"
53 Zombie base
54 Snaps
55 Otherwise
56 Siegmeister or Wiesel
57 Presidential nickname
58 Disprove
59 Grate stuff
61 Blackboard
62 Take a hike
64 Meyerbeer's "— Huguenots"
65 Actor Novello
66 Latin rhythm
67 City on the Danube
69 "Cozy getaway!"
72 Excessively
73 Actress Braga
75 Hodge-podge
76 UK honor
78 Amusement park cry
82 Percussion instruments
83 Synthetic fiber
85 Composer Gabriel
87 Poetic pot
88 Classy doc?
89 Gin flavoring
90 "The Virginian" author
91 Wordless greeting
92 "Needs a little TLC!"
97 Santa —, CA
98 Amusing Amsterdam
99 From the top
100 Mombasa's land
103 Overcogled?
105 Melville mono-maniac
108 Poi base
109 — Quarter
111 Soon
112 Feather-weight Willie
115 Blue hue
117 "Private setting!"
122 Slip
123 Shoe width
124 Declare
125 He's a sew-and-sew
126 Computer key
127 Ukr., formerly
128 Long lunch?
129 Shortstop Pee Wee

DOWN
1 Crazy
2 Christiania, today
3 Pride papa
4 Philips of "UHF"
5 Avoid
6 July birthstone
7 Pig — poke
8 "M*A*S*H" extras
9 Consumed a knish
10 Keats' "— a Nightingale"
11 Bobby
12 Lug
13 Health club
14 Raptor feature
15 African antelope
16 Goodwill
17 TV actress Linda
19 Novelist Caspary
24 Hoover or Grand Coulee
25 — Gras
30 '90 Woody Allen film
32 Go downhill fast
33 Ornamental loop
34 Questions
35 Legal matter
37 Squid's squirt
38 "— Dogs" ('71 film)
39 Caribbean island
40 "Ship of the desert"
41 '60s dance
43 Lump
45 Educ. network
46 Singer Houston
47 Dressing gown
48 — jacket
49 — jacket
50 "Oh, woe!"
51 Riotous Rudner
52 Kiki or Joey
59 Be of use
60 Manhattan area
61 — Paulo, Brazil
63 You'll get a kick out of it
65 Gilligan's home
66 Audiophile's equipment
68 Fleur-de—
70 Photography fluid
71 Warm
73 Match socks, e.g.
74 — about (approximately)
77 Use one's head?
79 Culinary province
80 Wear away
81 Bestow
82 AMA members
83 Priestly vestments
84 Author's income
85 Punished a leadfoot
86 Bungle
89 "To your health!"
90 Used to be
93 Bawl
94 Edit a text
95 NT book
96 Capture a crook
100 Director Elia
101 Let out the java
102 Scandinavian
104 Duck down
105 —Margret
106 Night noise
107 Statesman Sadat
108 Hoffmann creation
110 Iowa city
111 Curly coif
112 Soccer superstar
113 Aphrodite's son
114 Parisian papa
116 Ending for "mountain"
118 —-di-dah
119 Leading lady?
120 Above, to Arnold
121 Hurry



© 2010 King Features Synd., Inc. All rights reserved

Trivia test
by Fifi Rodriguez

1. ANATOMY: What is a more common name for the patella?
2. MOVIES: For which film did Sally Field win an Oscar as best actress in 1984?
3. SCIENCE: What basic unit is used to measure the flow of electrical current?
4. MYTHOLOGY: Who was the Roman goddess of youth?
5. GEOGRAPHY: Which body of water lies east of Athens, Greece?
6. THEATER: Who composed the operas "Madame Butterfly" and "Tosca"?
7. TELEVISION: What was the name of the patriarch in the family saga "Bonanza"?
8. GENERAL KNOWLEDGE: What color is the gemstone called the peridot?
9. MUSIC: Which singer/songwriter wrote and performed the song "Dear Abby"?
10. LITERATURE: Who authored the King Arthur legend poems called "Idylls of the King"?

Weekly SUDOKU
by Linda Thistle

		4		9		6		
	2				1			5
1	8		6				7	
		6		8			3	
9			4					2
	4				2	8	6	
		5			6			7
	6		1	7			9	
3					8	4		

Place a number in the empty boxes in such a way that each row across, each column down and each small 9-box square contains all of the numbers from one to nine.

DIFFICULTY THIS WEEK: ★★★

★ Moderate ★★ Challenging
★★★ HOO BOY!

© 2010 King Features Synd., Inc.

Letter Box
by Linda Thistle

Place a letter in the empty boxes in such a way that each row across, each column down and each small 9-box square contains all of the letters listed above the diagram. When completed, the row indicated will spell out a word or words.

A C D I K L N O R

→								
	A		D		L		K	
K		C		A		I		D
		A		L	I		R	
I	D		R					N
		O			D	K		
L			K					I
	N			C			D	R
C		D			N	A		

© 2010 King Features Synd., Inc.

Collecting
by Larry Cox

Teddy Bear

Q: I love teddy bears and recently inherited one that has been in my family for almost a century. It is a blond-colored mohair bear made by Farnell, with glass eyes and defined paws. I would like to get an idea of how much it is worth for insurance purposes. Can you help me? — *Susan, Amsterdam, N.Y.*

A. One of the newest guides is the nifty Collector's Guide to Teddy Bears, by Judith Miller and published by Firefly Books. Miller, who had a Merrythought Bear as a child, claims your bear was crafted in about 1918 and is worth in the $1,500 to $3,000 range, depending on condition.

Write to Larry Cox in care of King Features Weekly Service, P.O. Box 536475, Orlando, FL 32853-6475, or send e-mail to questionsforcox@aol.com. Due to the large volume of mail he receives, Mr. Cox is unable to personally answer all reader questions. Do not send any materials requiring return mail.

© 2010 King Features Synd., Inc.

Strange BUT TRUE
By Samantha Weaver

• It was comedian-turned-U.S. Senator Al Franken who made the following sage observation: "Mistakes are a part of being human. Appreciate your mistakes for what they are: precious life lessons that can only be learned the hard way. Unless it's a fatal mistake, which, at least, others can learn from."

• Those who study such things say that 1 percent of the world's lizard species have no males. The females reproduce by parthenogenesis, which produces offspring that are clones of their mothers.

• Amazon's Kindle, Barnes and Noble's Nook, Sony's eReader — it seems that everywhere you look these days people are reading onscreen. You may not realize, however, just how long digital books have been around. The first e-book was manually typed into a computer way back in 1971, when Michael S. Hart, the founder of Project Gutenberg, chose the Declaration of Independence to be the first literature so digitized.

• A woman in Tennessee was once arrested for biking while intoxicated — and she was on a stationary bike at the gym at the time.

• According to the U.S. Department of Agriculture, if you're like the average American, you drink 22.7 gallons of coffee every year. The surprising thing about that statistic isn't how much it is, though — it's how little. It seems that in the 1940s, Americans were drinking twice that amount of java.

• If you look at the innards of a Boeing 747 airplane, you'll find a whopping 171 miles of wiring.

• If you consider surface area covered rather than population, the world's largest city is in Inner Mongolia, where Hulunbuir covers more than 160,000 square miles.

***

Thought for the Day: "Human beings are perhaps never more frightening than when they are convinced beyond doubt that they are right." — *Laurens Van der Post*

© 2010 King Features Synd., Inc.

Moments in time
THE HISTORY CHANNEL

• On **Dec. 11, 1872,** dime-novel hero Buffalo Bill Cody makes his first stage appearance in a Chicago-based production of The Scouts of the Prairie. Cody remained on the Chicago stage for the next 11 years. Buffalo Bill Cody was the hero of more than 1,700 variant issues of dime novels.

• On **Dec. 6, 1884,** in Washington, D.C., workers place a 9-inch aluminum pyramid atop an obelisk of white marble, completing the construction of the Washington Monument. A city law passed in 1910 restricted the height of new buildings to ensure that at 555 feet, the monument would remain the tallest structure in Washington, D.C.

• On **Dec. 12, 1914,** the Dow Jones Industrial Average suffers its worst percentage drop (24.39 percent) since it was first published in 1896. It was the first day of trading since the New York Stock Exchange reopened in November 1914 after being shut down due to the start of World War I earlier that year.

• On **Dec. 9, 1921,** an engineer at General Motors discovers that when he adds a compound called tetraethyl lead to gasoline, he eliminates the knocking that internal-combustion engines make when they run. In the 1970s, the Environmental Protection Agency required that carmakers phase out lead-compatible engines.

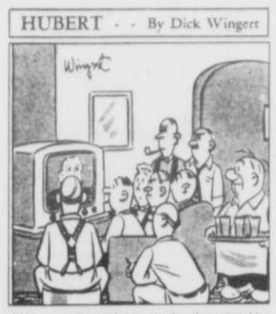
• On **Dec. 7, 1941,** in an early-morning sneak attack, Japanese warplanes bomb the U.S. naval base at Pearl Harbor in Hawaii, and the United States enters World War II. Two hundred Japanese aircraft destroyed or damaged 18 U.S. ships and killed 2,400 Americans.

• On **Dec. 10, 1967,** soul legend Otis Redding dies in a plane crash near Madison, Wisc. He was 26. "(Sittin' On) The Dock of the Bay" would be released in its "unfinished" form several weeks later. The whistled verse was a placeholder for additional lyrics that Redding had yet to write.

• On **Dec. 8, 1980,** John Lennon is shot and killed by Mark David Chapman outside his apartment building in New York City. Later that evening, police took Chapman into custody peaceably after finding him reading a copy of "The Catcher in the Rye" at the site of the shooting.

© 2010 King Features Synd., Inc.

HUBERT · · By Dick Wingert



"We are unable to bring you the championship fight as originally scheduled. In its stead we present an educational film on the manufacture of blackboard erasers—"

Just Like Cats & Dogs by Dave T. Phipps



LAFF-A-DAY



"I'd RATHER carry them. They're my very best shoes."

R.F.D. by Mike Marland



Amber Waves
by Dave T. Phipps



The Spats by Jeff Pickering







HOCUS-FOCUS
BY HENRY BOLTINOFF

Find at least six differences in details between panels.



Differences: 1. Sale sign is different. 2. Store sign is black. 3. Display coat has buttons. 4. Man has bowtie. 5. Shoes are black. 6. Coat pocket is different.

Super Crossword
Answers



Weekly SUDOKU
Answer

5	3	4	2	9	7	6	8	1
6	2	7	8	3	1	9	4	5
1	8	9	6	5	4	2	7	3
2	1	6	7	8	9	5	3	4
9	5	8	4	6	3	7	1	2
7	4	3	5	1	2	8	6	9
8	9	5	3	4	6	1	2	7
4	6	2	1	7	5	3	9	8
3	7	1	9	2	8	4	5	6

Letter Box
Solution

D	R	I	N	K	C	O	L	A
O	A	N	D	I	L	R	K	C
K	L	C	O	A	R	I	N	D
N	K	A	C	L	I	D	R	O
I	D	L	R	O	K	C	A	N
R	C	O	A	N	D	K	I	L
L	O	R	K	D	A	N	C	I
A	N	K	I	C	O	L	D	R
C	I	D	L	R	N	A	O	K

Answers

1. Kneecap
2. "Places in the Heart"
3. Ampere
4. Jurenas
5. Aegean Sea
6. Puccini
7. Ben Cartwright
8. Green, ranging from yellow-green to olive green
9. John Prine
10. Alfred, Lord Tenny son

© 2010 King Features Synd., Inc.

Garrett County Board of Realtors, Inc.

What To Do When the Sale Price Leaves You Short

If you're thinking of selling your home, and you expect the total amount you owe on your mortgage will be greater than the selling price of your home, you may be facing a short sale. A short sale is when the net proceeds from the sale won't cover your total mortgage obligation and closing costs, and you don't have other sources of money to cover the deficiency. A short sale is different from a foreclosure, in which the lender takes title of your home through a lengthy legal process and then sells it.

1. Consider loan modification first. If you are thinking of selling your home because of financial difficulties and you anticipate a short sale, first contact your lender to see if it has any programs to help you stay in your home. Your lender may agree to a modification such as:

•Refinancing your loan at a lower interest rate;

•Providing a different payment plan to help you get caught up; and

•Providing a forbearance period if your situation is temporary.

When a loan modification still isn't enough to relieve your financial problems, a short sale could be your best option if:

•Your property is worth less than the total mortgage you owe on it;

•You have a financial hardship, such as a job loss or major medical bills; or

•You have contacted your lender and it is willing to entertain a short sale.

2. Hire a qualified team. The first step to a short sale is to hire a qualified real estate professional* and a real estate attorney who specialize in short sales. Interview at least three candidates for each and look for prior short-sale experience. Short sales have proliferated only in the last few years, so it may be hard to find practitioners who have closed a lot of short sales. You want to work with those who demonstrate a thorough working knowledge of the short-sale process and who won't try to take advantage of your situation or pressure you to do something that isn't in your best interest.

3. Begin gathering documentation before any offers come in. Your lender will give you a list of documents it requires to consider a short sale. The short-sale "package" that accompanies any offer typically must include:

•A hardship letter detailing your financial situation and why you need the short sale;

•A copy of the purchase contract and listing agreement;

•Proof of your income and assets; and

•Copies of your federal income tax returns for the past two years.

4. Prepare buyers for a lengthy waiting period. Even if you're well organized and have all the documents in place, be prepared for a long process. Waiting for your lender's review of the short-sale package can take several weeks to months.

If the lender can approve the short sale, make a counteroffer or deny the short sale. The last two actions can lengthen the process or put you back at square one. (Your real estate attorney and real estate professional, with your authorization, can work your lender's loss mitigation department on your behalf to prepare the proper documentation and speed the process along.)

**Note: This article provides general information only. Information is not provided as advice for a specific matter. Laws vary from state to state. For advice on a specific matter, consult your attorney or CPA.*



JAN FLORIST DONATES AUTUMN WREATH — The Activity Department at Dennett Road Manor nursing home has received a donated autumn wreath from Jan Florist. The Activity Department sold chances on the wreath, which was won by Sandi Symons-Gank, an employee at the nursing home. Shown above, left, is Kay Burdock, personnel director of the nursing home, with Jim Tong, owner of Jan Florist.

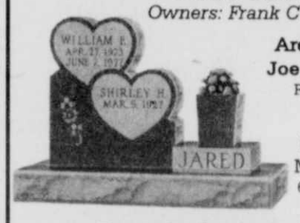
NGRW Dinner Set For Dec. 9 In Grantsville

The Northern Garrett Republican Women's Christmas dinner has been rescheduled for next Thursday, Dec. 9, at 6 p.m. The event will be held at the Hill Top Restaurant in Grantsville. Members, spouses, and guests are invited to attend. Dinner choices will be selected from the restaurant's menu.

In lieu of exchanging gifts, donations will be received for this year's Christmas Community Project. A fruit basket will be donated by Mildred Husslebaugh, Beverly Wiland, and Carol Frazee. Membership dues will be accepted for 2011. New members are welcome.

TRI STATE MEMORIAL CO.

Main office in Piedmont, WV
1-800-924-6701
Owners: Frank Custer & Joe Swauger



Area Representatives:
Joe & Marsha Swauger
Rt. 40, Grantsville, MD
301-895-5764

Frank & Amy Custer
Mt. Top Monument Co.
623 Tower St., Oakland, MD
301-334-1139

Top quality Granite, Marble, & Bronze
Personalized Memorials -- Duracolor Etchings
Expert Design & Superior Workmanship

The Floor Store, Inc.
COMMERICAL & RESIDENTIAL

Tile
Vinyl
Carpet
Ceramic
Laminate
Hardwood

Professional
Experience
Selection
Service
Quality
Price

Serving you with 33 years of flooring experience
In-home measuring
Professional installation

Monday - Thursday 9-5, Friday 9-7
Saturday 9-12 or by appointment

36116 Garrett Highway, Keysers Ridge
One mile off I-68, Exit 14A, On Rt. 219 S.
301-895-3955 or 301-746-7000

MGM RENTALS LLC
SELF
STORAGE
UNITS
Located by Yough Glades School
off Weber Road
301-616-7368

Garrett College Student Veterans Group Forming

A student veterans organizational meeting will be held at Garrett College next Monday, Dec. 6, at 7 p.m. in Room 511 of the library. This group is being formed to provide a central source of support for all military veterans and qualified dependents of veterans who are students attending classes at the college as they make the transition from service member to student.

This meeting is open to all veterans and their dependents, current members of any branch of military services on active or reserve status, and members of the National Guard of any state. For further information, persons may telephone Kathy Fauber, Garrett College Office of Financial Aid and Veterans Affairs, at 301-387-3057.

BPW Will Hold Dinner, Auction

The Garrett County Chapter of Business and Professional Women will hold its annual dinner and auction next Thursday, Dec. 9, at the Will O' the Wisp, Deep Creek Lake.

A social time will begin at 6 p.m., followed by dinner at 6:30 p.m. and the auction at 7:30 p.m. The auctioneer will be Rodger Ware.

The cost is $20 per person, and there will be a cash bar. Persons are asked to RSVP to Joanne Harsh at 301-334-9766 as soon as possible.



Getting a $25 rebate on a new programmable thermostat is great. Continuing to save on energy costs is even better as these thermostats can save up to 16% on energy usage. See rebate form for details. To learn about more rebates, visit the Watt Watchers section of alleghenypower.com or call 1-877-928-8928.

WATT Watchers
Use Energy Wisely

These programs support the EmPOWER Maryland Energy Efficiency Act.

MD 5-2, 5-1-1, or 7-Day Programmable Thermostat Rebate $25 41

Allegheny Power
an Allegheny Energy company

Allegheny Power Account Number
(14 digits, identified on your monthly bill):_____
Total Purchase Price: $_____
Name:_____
Street:_____
City:_____ State: MD Zip:_____
Email Address:_____
Signature:_____ Date:_____

By signing this form, I certify that I purchased the qualified rebate item noted within for the Maryland Allegheny Power (AP) Service Area(s) above, and I am an AP residential electric customer. I am providing the requested information solely to be eligible to participate in AP's Watt Watchers Programs and request that the personal information I provide by me be treated as confidential. I will allow a representative of Allegheny Power to physically verify the product if requested. Allow 6-8 weeks for processing. Customers with form completion questions or seeking rebate status may visit rewardsbymail.com or call 866-538-1204.

Your rebate request must include:
- Completed and signed rebate coupon.
- UPC label from the package.
- Copy of your sales receipt dated 180 days or less. Rebate not to exceed purchase price.

Limit of 1 rebate coupon per household per calendar year.

Mail all required documentation to:

5-2, 5-1-1, or 7-Day Programmable Thermostat Rebate
Department 30522, PO Box 6110
Douglas, AZ 85655-6110

MASTERMIND DESIGNZ
Signs • Banners
Vinyl Lettering • Logos
Graphics • Photography
240.321.4899

It's the best value in wireless, and it's only at U.S. Cellular®

Introducing the $69.99 National Plan from U.S. Cellular.

Get all the talk and messaging you'd expect. Get all the data you need. And get something no one else has: The Belief Project™ with rewards like faster phone upgrades. It's quite simply the best value in wireless.

Features	U.S. Cellular $69.99	AT&T $84.99	Sprint $69.99	Verizon $89.98
Unlimited Messaging	X	X	X	X
Data	X	X	X	X
450 Minutes	X	X	X	X
Unlimited Mobile-to-Mobile	X	X	X	X
7 p.m. Nights and Weekends	X		X	
Unlimited Incoming Calls	X			
Belief Rewards	X			
Up to 5% Monthly Auto Pay Discount	X			
No Contract After the First	X			
Battery Swap	X			

THE belief PROJECT™
U.S. Cellular

Compare and save at **uscellular.com/plans** or call **1-888-BUY-USCC.**

Things we want you to know: A two-year agreement (subject to early termination fee) required for new customers and current customers not on a Belief Plan. Current customers may change to a Belief Plan without a new agreement. Agreement terms apply as long as you are a customer. $30 activation fee and credit approval may apply. Regulatory Cost Recovery Fee applies; this is not a tax or government-required charge. Additional fees, taxes and terms apply and vary by service and equipment. **Unlimited Incoming Calls** are not deducted from package minutes. **Online Auto Pay Discount** applies only to the monthly recurring charge on eligible Belief Plans and varies based on method of payment. Account must be registered on My Account, and paperless billing must be selected. Account must be automatically paid with either a credit or debit card or from a checking account. It may take up to two (2) bill cycles for the automatic pay/discount to apply once it is selected in My Account. Discount will not apply if payment is not posted by the due date on the bill. See uscellular.com for details. **Battery Swap** available to U.S. Cellular customers with eligible handsets. Batteries may not be new. Other restrictions apply. See store or uscellular.com/project for details. Limited-time offer. Trademarks and trade names are the property of their respective owners. ©2010 U.S. Cellular.

ADVANCED INFRARED HEATING SYSTEM CAN CUT YOUR HEATING COSTS!!!

SUNHEAT INFRARED ZONE HEATERS ARE THE MOST EFFECTIVE WAY TO CONVERT ELECTRICAL ENERGY INTO HEAT ENERGY.

DON'T BE MISLED BY IMITATIONS - THERE IS ONLY ONE

The Original **SUNHEAT**
Electronic Zone Heating Systems

$399 SALE PRICE
On 2010 Model SH1500

ONE DAY ONLY
At These 2 Locations

- ***SAFE***–*Around Children & Pets. Cannot Start a Fire.*
- ***SOFT***–*Does Not Remove Humidity or Oxygen From the Air.*
- ***COMFORTABLE***–*Evenly Warms any Area Foor to Ceiling, 700-1,000 sq. ft.*
- ***Cut Heating Cost***–*All the Heat You Need This Time of Year.*
- ***Portable/Supplemental Heat***–*Put the Heat Where You Want I.*
- ***Wood Cabinet***–*Furniture Grade Wood, No Plastic to Melt.*
- ***3-Year Limited Parts & Labor Warranty***



Designed, Produced and Guaranteed by

A 56-Year-Old Family Owned Company

SAFE, SOFT, COMFORTABLE, EFFECTIVE HEAT

YOU ARE INVITED TO ATTEND A DEMOSTRATION BY A TRAINED REPRESENTATIVE

ONE DAY ONLY

We Accept Cash, Checks, MasterCard, Visa, Discover and Layaways

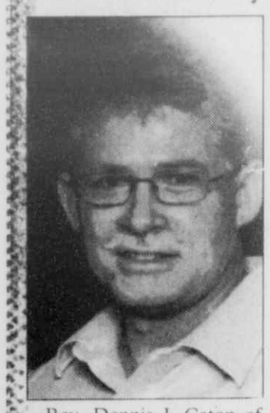
Vacuum Cleaner Factory Outlet
915 National Hwy.
LaVale, MD
Saturday, December 4
9:00 am – 4:00 pm

Grantsville Volunteer Fire Dept.
178 Springs Rd.
Grantsville, MD
Saturday, December 4
9:00 am – 4:00 pm

~ SLASH YOUR HEAT COSTS ~

~ SLASH YOUR HEAT COSTS ~
~ SLASH YOUR HEAT COSTS ~

New Pastor Joins Lakeside Assembly



Rev. Dennis J. Caton of Whispering Pines, N.C., has been selected as the new pastor of Lakeside Assembly of God. Rev. Caton and his family, wife Susan and son Justin, will officially begin their pastorate at Lakeside this Sunday, Dec. 5.

"The Catons feel that God is going to do a wonderful work in this community and on this mountaintop, and they are excited to be a part of this," said a Lakeside spokesperson.

A welcome luncheon for the family will be held on the following Sunday, Dec. 12, after the morning worship service, which begins at 10:30 a.m.

"All are invited to attend the worship service, stay for lunch, and join Lakeside Assembly in welcoming the Catons to the area," said the spokesperson.

Dennis holds a bachelor of arts degree in theology with an emphasis on Bible history from Southeastern Bible College.

He was previously assistant pastor at Sandhills Assembly of God in Southern Pines, N.C., and Susan was a manager of a health facility specializing in mastectomy wear and prosthetics.

Lakeside Assembly is located north of Oakland along Rt. 219 near the intersection of Sand Flat Road.



GUEST SPEAKER FEATURED AT GOP MTG. – The Southern Garrett County Republican Women's Club (SGRWC) recently held its November meeting, at which retired Army National Guard Sgt. 1st Class Larry Schlossnagle was the featured speaker. He spoke about the local Military Family Support Group and the community's efforts to support local troops and their families. The group is currently hosting a Christmas food drive. Nonperishable items and monetary donations are being accepted. For more information regarding this project, persons may call Schlossnagle at 301-746-5723. The SGRW Club will hold its annual Christmas party this Sunday, Dec. 5, at 2 p.m. at the Diakon Center, located along Pythian Street, Oakland, near Garrett County Memorial Hospital. The club's next regular monthly meeting will be held in March. New members are welcome. For information about membership in the club, persons may call co-president Nita Roberts at 301-387-4026. Pictured are Roberts and Schlossnagle.

Marine Corps To Gather Toys For County Children

The U.S. Marine Corps will collect toys for needy children in Garrett County on Sunday, Dec. 5, at Wal-Mart in Oakland. Donations can be made from 10 a.m. to 4 p.m.

SWANTON

DINNER

The Swanton Community Center will host the community Christmas dinner on Saturday, Dec. 11, with Santa visiting at 5 p.m. and dinner set to begin at 6:30. Meat will be furnished for the meal. Those attending are asked to bring a covered dish to share.

OPEN HOUSE

Ross and Linda Glotfelty will host an open house on Saturday, Dec. 11, from 3 to 9 p.m. The public is invited.

CHURCH DINNER

Otterbein United Methodist Church will hold its annual Christmas dinner this Sunday, Dec. 5, following worship at 12:30 p.m. All are invited to being a covered dish to share.

SKYLINE BOYS

The Skyline Boys will perform at Swanton Otterbein United Methodist Church on Friday, Dec. 17, at 7 p.m. Those attending are asked to bring a covered dish to share at the 6 p.m. meal.

MOVIE

Merry Madagascar and *The Christmas Card* are the holiday movies slated to be shown at Otterbein U.M. Church on Sunday, Dec. 12, at 4 p.m. The public is invited to attend either or both of these movies.

PUPPETS

The Kids for Christ puppet team will perform at Otterbein Church on Wednesday, Dec. 22, at 6 p.m. All are welcome.

CHRISTMAS PROGRAM

The church Christmas program will be performed on Sunday, Dec. 26, at 11 a.m. at Otterbein Church.

BIRTHDAY CARD SHOWER

A card shower will be held for Lewis Lohr to celebrate his 80th birthday on Dec. 6. Cards may be sent to him at 215 Sky Valley Spur Road, Swanton, MD 21561.



LOCAL GOP CENTRAL COMMITTEE SWORN IN – The newly elected Garrett County Republican Central Committee was sworn into office last Monday by Sondra Buckel, clerk of the GC Circuit Court. Brenda Butscher, committee chairman, was sworn in at the Maryland Republican Party Executive Committee meeting on Nov. 13 in Annapolis. "The new committee is now official and ready to move forward," Butscher said. "One of our goals is to get more Republican volunteers involved and active in the party. We plan to have registration drives across the county. We will be active and involved in the political arena not only in Garrett County but in the state and national campaigns. We recently appointed John Pucciano to fill the open position on our committee. John came to our committee with a political background in Connecticut and Virginia." Pictured, left to right, in the front row are committee members Arzella Parsons, Butscher, and Ruth Umbel. In the back row are treasurer Tim Miller, Pucciano, secretary Tom Sheahen, and vice chairman DeCorsey Bolden.

SPECIALIZING IN HARLEY DAVIDSON
STONE CYCLES
DEEP CREEK LAKE, MARYLAND
301-387-HD66
WWW.STONECYCLES.COM
AMI CERTIFIED & FACTORY TRAINED TECHNICIANS
SERVICE • REPAIR • PERFORMANCE • CUSTOM BUILD WORK
Visit Our Retail Store for Parts & Accessories
BATTERY TENDERS IN STOCK • GIFT CERTIFICATES AVAILABLE
We Carry ALL MAJOR BRANDS!
18546 Garrett Hwy., Oakland • 301-387-HD66
SHOVEL • IRONHEAD • EVO • TWINCAM

The Garrett County Solid Waste & Recycling Division would like to thank the following businesses and organizations for their generous support of the 6th Annual "Rethink Recycling" Sculpture Contest held regionally and in Baltimore:

Garrett County Arts Council
–Opportunity Grant Award
Coca-Cola Enterprises
Garrett 8 Cinemas
J.P. Trucking
Junior Woman's Civic Club
Madigan's Auto Sales
Lakeside Creamery
Mtn. Laurel Garden Club
Ours Auto Salvage
Rrhamco, Inc.
Smiley's Pizzeria
Pine Lodge Steakhouse



Congratulations to Josh Tichnel of Northern High School for winning the best overall sculpture in the State Recycling Contest. Special thanks to Mr. Jay Paxton, Art Director at Northern High School, and Cindy Ringler, Art Director at Southern High School, for your dedication to this program and continued inspiration to your students. Recycling sculptures are now on display at the Art Gallery in Oakland until December 3, 2010.

"Give The Gift Of Good Health," Says Health Dept.

The Garrett County Health Department is encouraging local residents to get vaccinated against seasonal and H1N1 influenza this month.

"The holiday season is a great time to get a flu vaccine and give yourself the gift the good health," said a spokesperson. "Getting the flu vaccine can prevent severe illness and flu-related deaths, protecting you and those around you."

The department will offer the vaccine at the Oakland office by appointment only on Friday, Dec. 3, and Thursday, Dec. 9, from 8 a.m. to 4:15 p.m. Additional appointment days will be scheduled.

The Centers for Disease Control and Prevention recommend an annual flu vaccine for everyone over 6 months of age.

This year's vaccine includes protection against both seasonal flu and H1N1.

"So one safe, convenient vaccine is all you need," said the spokesperson.

For more information or to schedule a vaccination appointment, persons may call the Health Department at 301-334-7770 or 301-895-3111.

Chamber To Host Holiday Business After Hours Event

The Garrett County Chamber of Commerce will host the third annual Holiday Business After Hours networking social event on Thursday, Dec. 9, from 6 to 8 p.m. at the Visitors Center in McHenry.

This year's event will showcase chamber member restaurants, delis, specialty and gourmet food shops, caterers, bakeries, and wine and beverage shops.

"Bring your colleagues and mingle as you enjoy delicious food and beverages from fellow chamber members," said a spokesperson. "Don't forget to enter to win a door prize from one of our vendor exhibitors."

Those interested in donating a party refreshment item (appetizers, finger foods, cheeses, etc.) for the event are asked to contact Charlotte at 301-387-6171 or charlotte@garrettchamber.com.

The cost to attend is $6 per person. Those planning to attend are asked to RSVP by Tuesday, Dec. 7, by contacting Charlotte.

"And to celebrate the season of giving, the chamber is supporting a coat drive for Garrett County residents," said the spokesperson. "To participate, please bring any new and used coats with you to our December event."

The chamber is also supporting the local Toys for Tots Campaign. Persons who bring a new, unwrapped toy for the campaign to the December After Hours will receive a free ticket to a future Business After Hours event.

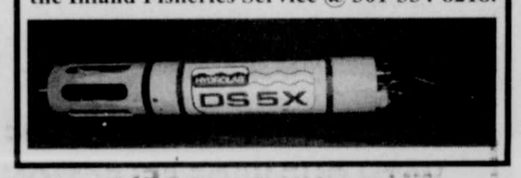
PRE-CAST CONCRETE FOUNDATIONS
Warm, Dry and Easy To Finish Basement Installed in Just One day!
HUMBERSON HOMES INC.
US 219 North of McHenry
25254 Garrett Hwy., McHenry, MD 21541
301-387-6976 800-457-6777
Model on display for your inspection



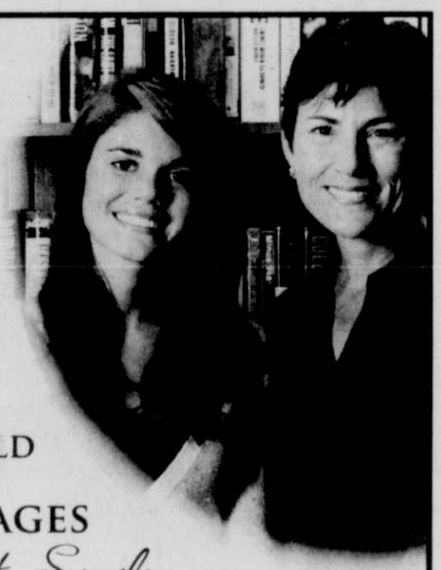
Water Quality Monitor Removed from Snowy Creek, Crellin, MD.

A $200.00 REWARD is being offered to anyone who has any information that leads to the recovery of a Water Quality Monitor removed from Snowy Creek just downstream Crellin-Underwood Road Bridge in Crellin, MD. The Hydrolab Water Quality Monitor was cabled inside a cement case that was secured to the bottom of the stream.

If you have any information please call Maryland Department of Natural Resources Natural Resources Police @ 301-387-1101 or the Inland Fisheries Service @ 301-334-8218.



CONFIDENCE.
SELF-ESTEEM.
HEALTH.
GIVE YOUR CHILD
THE ADVANTAGES
of a Straight Smile



Orthodontics create straight smiles that give children the confidence they need to achieve their dreams.

It's just one of the many options we offer for the dental health of your entire family.

From preventive and general dentistry to specialized treatment, including Invisalign® invisible braces, we offer the care your family needs to look and feel their best.

Give your child an advantage. Call today · 301-334-2225

CALL FOR YOUR FREE ORTHODONTIC CONSULTATION
©2006 GPM, INC
NEW PATIENTS ALWAYS WELCOME
Dr. Yant & Dr. Longest
DENTAL HEALTH GROUP
ENHANCING SMILES • ENHANCING HEALTH
15703 GARRETT HWY., OAKLAND, MD

Subscribe to *The Republican*

Hilltop Inn Restaurant & Lounge
Route 40
2 miles east of Grantsville
301-895-5168
Friday Specials
All You Can Eat Fish Fry, includes choice of Potato or Vegetable & Salad Bar $11.69
Fried Fish or Clams, includes choice of Potato or Vegetable and Salad $9.89
Weekend Specials
Roast Prime Rib
Chicken Santa Fe
Country Fried Steak
above includes potato or vegetable and salad bar.
Homemade Lasagna w/garlic bread & salad bar.
Hours: Wed. & Thur. 11-7
Fri. & Sat. 11-8:30 • Sunday 11-6

Art Butler Auto Sales
Oh What Fun It Is to Ride

TRUCKS
06 Nissan Frontier 4x4 74,000 mi. $14,989
05 Dodge Dakota crew 4x4 61,000 mi. $13,989
04 Nissan Titan ext 76,000 mi. $14,989
02 Chevy 1500 4x4 45,000 mi. $13,989

SUVs
10 Jeep Commander 24,000 mi. $21,989
09 Nissan Rogue 29,000 mi. $16,989
09 Toyota RAV4 4x4 33,000 mi. $18,489
09 Toyota RAV4 33,000 mi. $18,489
09 Ford Explorer Eddie Bauer 4x4 16,000 mi. $24,989
09 Kia Sportage AWD 30,000 mi. $15,589
08 Jeep Grand Cherokee 58,000 mi. $17,989
08 Nissan Rogue SL AWD 23,000 mi. $19,989
08 Ford Escape XLT 36,000 mi. $17,989
08 Jeep Compass 4x4 40,000 mi. $14,989
08 Ford Explorer 24,000 mi. $20,989
07 Mitsubishi Endeavor AWD 18,000 mi. $11,989
06 Hyundai Tucson 50,000 mi. $13,989
05 Jeep Liberty 55,000 mi. $10,989

VANS
09 Chrysler T&C 34,000 mi. $16,989
07 Ford Cargo Ford E-250 125,000 mi. $7,989
05 Chrysler T&C 114,000 mi. $6,989

CARS
09 Dodge Journey AWD 27,000 mi. $18,589
09 Dodge Journey AWD 30,000 mi. $18,589
08 Saturn Aura XE 43,000 mi. $12,589
08 Pontiac G-5 cpe 28,000 mi. $10,989
08 Ford Fusion 25,000 mi. $14,989
07 Ford Fusion SEL 31,000 mi. $12,589
07 Chevy Cobalt sedan 45,000 mi. $7,989
04 Chevy Impala 106,000 mi. $5,989
02 Chevy Cavalier cpe 92,000 mi. $3,989

FOREIGN
09 Subaru Legacy sedan 20,000 mi. $16,989
09 Toyota Corolla 41,000 mi. $11,989
09 Toyota Yaris 26,000 mi. $11,989
08 Hyundai Elantra 29,000 mi. $9,989
08 Hyundai Elantra 49,000 mi. $10,989
08 Hyundai Elantra 49,000 mi. $10,989
07 Toyota Camry SE 56,000 mi. $14,989
07 Subaru Forester 35,000 mi. $14,989
06 VW Jetta Tdi 67,000 mi. $14,989
04 Toyota Corolla 123,000 mi. $6,989



Check us out at:
www.artbutlerauto.com
We have the best selection around... and if we don't have what you're looking for...we'll find it!
Art Butler Auto Sales
We buy cars!
Maryland State Inspection Station
301-746-8227 • 301-895-5326 • 888-499-4869
Accident, MD Rt. 219 (across from Northern High School)
Hours: Mon. - Fri., 9-6; Sat., 9 - 3

GARRETT COLLEGE NEWS BEAT

Success At Garrett Leads Young Local Mother To Set New Goals



ANOTHER GC SUCCESS STORY – With little daughter Trinity in tow, local single mom Alyssa Sisler shares her good news about a job interview with the Garrett College staff who encouraged her to complete her training to become a certified nursing assistant.

by Peggy Santamaria

With a smile like sunshine, Alyssa Sisler comes through the doorway bent to her pixie-size daughter Trinity. Alyssa has come to the office of Susan Fowler at Garrett College to share the news that spreads happily across her face.

"The director of nursing called me at home on Sunday night and wants me to come in for an interview as soon as my paperwork is finished," she announced with well-earned pride.

A 17-year-old single mother, Alyssa has reason to beam with her good news. She has completed her training to become a certified nursing assistant and is ready to take off on a path to a bright and challenging future.

Sue Fowler, program coordinator in the Continuing Education and Workforce Development Division of GC, has encouraged and supported Alyssa through her training and now shares in the happy prospects of the young woman's success.

Alyssa told her story of how she came to this point in her life.

"I got a notice in the mail about the CNA training at Garrett College," she said. "I didn't really think I would be interested in it, but decided to go check it out and see what it was all about."

That decision proved to be a pivotal point for this young mother of a 19-month-old child, even though there were a few rocky moments at the beginning of the course.

"I had overslept one morning and missed part of the training. Sue called me to ask where I was. That was really good. I needed that push," Alyssa said. She wasn't ever late again.

When she got to the clinical practice portion of the CNA course, it all came together for Alyssa.

"I found out that I loved the work and I loved working with the patients," she said. And this positive attitude, brought on through her self-discovery, earned kudos for Alyssa from the nursing home staff monitoring her work.

Success in her endeavors is propelling Alyssa in a new direction.

"I'm going to take my GED test in December, and after that I plan to start at Garrett College while I work," she said. "I think I'd like to do general studies and maybe business courses. The people here at the college really focus on the students and their needs."

While her choices of study may still be a bit unclear, her reasons are fast and certain.

"I want to give Trinity the best life that I can," she said. With the clear dedication to her newfound goals, Alyssa Sisler is already well on her way to accomplishing this.

For more information on course offerings through CEWD at Garrett College, persons may telephone Susan Fowler at 301-387-3087 or go online to www.garrettcollege.edu.

Read. Then Recycle.

Garrett College's "Green" Christmas Tree Wins Praise, Awards At Festival

by Peggy Santamaria

Last week's Festival of Trees in Garrett County, held at the former armory in Oakland, proved that a project undertaken for fun can result in an educational experience for many. For the second year, Garrett College donated a tree to the festival which was decorated with ornaments made of recycled materials created by students, staff, and faculty. Festive, colorful decorations were fabricated from old light bulbs, second-hand Christmas cards, bottle corks, and other detritus of daily life

The effort and imagination that went into creating ornaments and decorating the college tree were recognized by those attending the festival. The "I'm Dreaming of a Green Christmas" tree won a first-place ribbon in its category and was selected for the People's Choice Award.

Prior to the opening of the festival, GC Green Education Committee chair Dana Shimrock and fellow committee member Ann Wellham went to the former armory to decorate the tree.

"Once again, as it did last year, our tree and recycled ornaments generated a lot of interest," said Shimrock. "People came over to compliment the work and the originality of the project."

The idea of creating ornaments out of discarded materials seemed to appeal to those who saw the tree that first night.

"It was very encouraging for us to hear people recognizing the value of what we are doing at the college through our green education initiative," Wellham said. "People also were surprised at the creativity and imagination that went into the project."

As a ribbon winner, the Garrett College tree was entered in the auction, proceeds of which benefit the Dove Center, Garrett County's domestic abuse shelter.

"Our tree was auctioned for just under $300. We were excited and proud," Shimrock said.

The gentleman who had the final bid on the Garrett College tree decided to donate it back to the school so the students could enjoy seeing their handiwork displayed, and so the college could plant the live potted tree on campus.

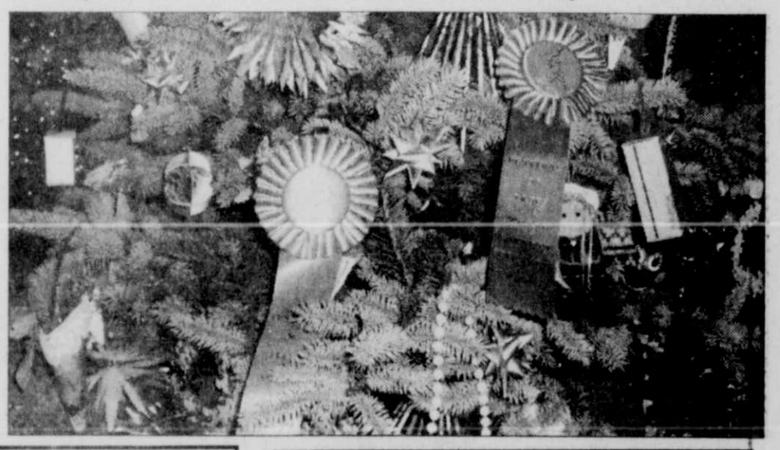
Shimrock said she would love to see the spirit of a "Green Christmas" reach beyond the college community, and hopes that families will take time to make some ornaments or do other hand-made projects.

"Purchasing a potted tree is also a tradition that we had in our family for years, and our driveway is now lined with the trees of past Christmases and the memories associated with those holiday seasons," she said.

In response to the community interest in creating ornaments from recycled materials, Garrett College is now planning for future workshops that will be open to the public.



A FIRST-PLACE RIBBON and the People's Choice Award are proudly displayed by Ann Wellham, left, and Dana Shimrock, both members of the Garrett College Green Awareness Education Committee. They coordinated the efforts to create ornaments from recycled materials for their Festival of Trees entry titled "I'm Dreaming of a Green Christmas" and pictured below. See story.



NEED A LIMO?
301-501-LIMO

MASTERMIND DESIGNZ
Signs • Banners
Vinyl Decals • Graphics
240.321.4899

Randy Butler AUTOMOTIVE
301.746.8742
BE PREPARED FOR THE WINTER
WITH OUR WIDE SELECTION OF SUBARUS



All of our Subarus come equipped with Subaru's industry-leading All Wheel Drive Train at a price well below our competition.

2009 Legacy 2.5 L $16,795.00

2009 Subaru Legacy 2.5 SE		2007 Subaru Impreza	
28,000 miles	$16,495.00	23,000 miles	$13,995.00
2009 Toyota Corolla S		2001 Pontiac Grand Am SE Sedan	
30,000 miles	$13,495.00	56,000 miles	$6,295.00
2009 Subaru Legacy 2.5 SE		2007 Ford F-150 FX4	
18,000 miles	$16,795.00	59,000 miles	$22,495.00
2009 Hyundai Sonata GLS		2007 Ford F-150 XLT X-Cab 4x4	
18,000 miles	$13,995.00	66,000 miles	$17,995.00
2009 Chevy Cobalt LT		2007 Nissan Titan 4x4	
30,000 miles	$10,895.00	60,000 miles	$19,995.00
2009 Toyota Corolla		2005 Ford F-250 S. Duty Diesel 4x4	
6,000 miles	$14,995.00	64,000 miles	$25,450.00
2008 Subaru Outback 2.5i		2008 Nissan Rogue SL	
61,000 miles	$15,495.00	21,000 miles	$19,995.00
2008 Ford Focus SES		2007 Jeep Grand Cherokee Laredo	
32,000 miles	$10,595.00	44,000 miles	$16,595.00
2008 Subaru Impreza		2007 Hyundai Santa Fe GLS	
37,000 miles	$13,995.00	39,000 miles	$16,995.00
2008 Toyota Corolla S		2007 Nissan Pathfinder SE	
42,000 miles	$12,295.00	47,000 miles	$19,995.00
2008 Chevy Impala LT		2006 Mitsubishi Endeavor	
51,000 miles	$15,395.00	78,000 miles	$11,895.00
2007 Subaru Legacy 2.5 Automatic		2006 Hyundai Tucson	
43,000 miles	$13,995.00	40,000 miles	$15,895.00
2007 Chevy Cobalt LS		2004 Lexus RX 330	
53,000 miles	$8,925.00	63,000 miles	$19,450.00
2007 Subaru Impreza		2004 Jeep Grand Cherokee	
31,000 miles	$13,495.00	72,000 miles	$11,995.00

RandyButlerOnline.com

WEARHOUSE SALE
Main St., Berlin, PA, Route 219 N.
(between Landis Bakery & Dollar General)
NEW NAME BRAND CLOTHING
Ambercrombie & Fitch • American Eagle
• Hollister • Fox • D.C. •
Aeropostale & More!
Steelers Jerseys and Jackets
Lots of kids Ambercrombie & Fitch
Open: Fri. & Sat. 10-8
Sun. 10-5

ZAISER GERMAN MEATS
418 S. Main St.
Accident, MD
(behind Annie's Kitchen)
301-746-6012
Tues., Thurs. & Fri. – 9-5
Sat. 9-4 • Sun. 10-3
Closed Mon. & Wed.
We offer hand-cut
New York Strip Steak.....$7.99 lb.
Ribeye Steak.....$7.99 lb.
Pork Chops • Old Fashioned Bologna • Kolbassi
Deer Processing • 3 flavors of deer bologna and Deer Ham
All meat is hormone & steroid free!
On-the-farm slaughter service available

OVERSTOCK SALE!
50% Off
ENTIRE STORE!
ONE DAY ONLY!
Friday, Dec. 3
10:00 am – 8:00 pm
KAY'S KORNER
452 Weber Rd.
Oakland, MD
301-334-4866
Details in store. Nothing held back!

Every $15
spent in our service or parts department
puts in a ticket for a chance to
WIN:



1 million candlepower spotlight
Oil change – LOF
Pair of camouflage ratchet straps
Oil change – LOF
Car care bucket
Oil change – LOF

Now thru December 30, 2010. Winners will be announced on 12/31/10.
Individual customers, no businesses.
301-334-2121 or parts 301-334-8500
Shaffer Oakland, MD FORD Ford MERCURY

FRIENDSVILLE NEWS

BLOOMING ROSE UNITED METHODIST CHURCH

All women of the church are invited to attend the annual women's Christmas party on Saturday, Dec. 11, at 1 p.m. (note the correction of date) at Perkins Restaurant.

Members of the church will be making cookie and fruit trays for the elderly this Sunday, Dec. 5, following morning worship.

The church will be hosting Brotherhood on Tuesday, Dec. 14, at 6:30 p.m.

FRIENDSVILLE UNITED METHODIST CHURCH

The ladies of the church will hold their annual Christmas party this Sunday, Dec. 5, at 4 p.m. at Perkins Restaurant. All ladies of the church are invited to attend. Those wishing to attend are asked to contact Cathy Williams at 301-746-5300.

FOOD DRIVE

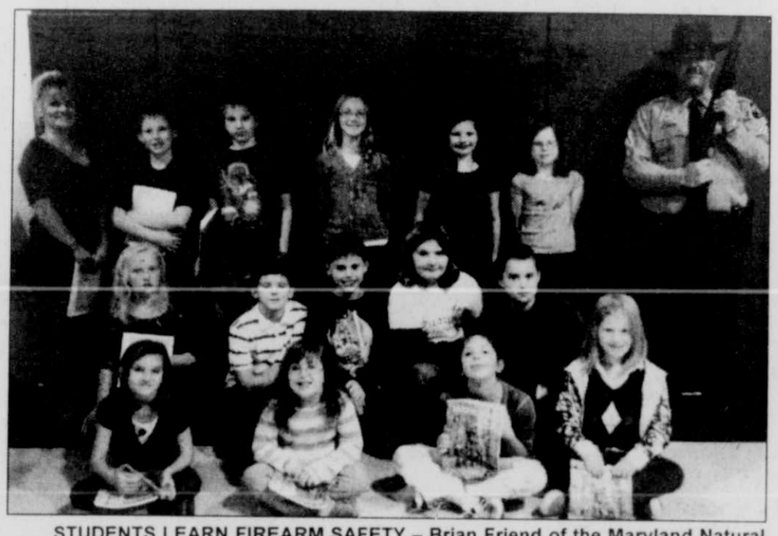
Northern Rescue Squad will sponsor a food drive to benefit the Garrett County food bank. Nonperishable food items can be dropped of at the squad building, S&S Market, and/or local churches or by contacting any squad member. Items will be collected until Dec. 13.

FRIENDS HELPING FRIENDS

The Friendsville Students Against Destructive Decisions (SADD) group is collecting items for a personal hygiene drive for youth in the Friendsville area. Items needed include shampoo, conditioner, toothpaste, deodorant, bath wash, etc. Anyone wishing to donate can drop items off at S&S Market or bring them to the Christmas Lite-Up Night this Saturday, Dec. 4, at the Friendsville fire hall. Any youth in the Friendsville area who would like to receive free items from the drive are asked to contact Holly Lane at 301-746-4240.



NATIVE AMERICAN PROJECTS were designed by Connie Kamp's social studies class at Route 40 Elementary School this fall. Students chose a tribe of interest and used materials from nature to create a model of a dwelling. In addition, they researched the selected tribe in writing sessions, then presented the model replicas and shared an oral research report. Pictured above, seated, from left, are Alexis Opel, Nikki Keister, Leighanna Wilhelm, Ashley Meyers, Emily Nichols, Cassidy Overstreet, and Abbey Wilson. In the second row are Stefan Hoffman, Dwight Wilhelm, Jarrett Kelly, Ronnie Schartiger, Kyndal Rayner, Ryan Bone, Bailey Burdock, Jordan Day, and Jade Lewis. In the back row are Kamp, Sally Bittinger, Donnie Kamp, Alexie Arnold, Noah Snyder, Cassidy Murphy, Jonathon Gordon, Randall Ganoe, Tanner Friend, and Deeva Thrasher.



STUDENTS LEARN FIREARM SAFETY – Brian Friend of the Maryland Natural Resources Police recently spoke to fourth and fifth graders at Route 40 Elementary School. Students were taught the ten basic rules of firearm safety and received a Maryland hunter education handbook. Pictured above, front row, from left, are Britni Moore, Ashley McKenzie, Gracy Wilhelm, and Annie Moon. In the second row are Paige Ross, Bradie Moore, Cross Ritchie, Emma Broadwater, and Sam Beeman. In the back row are fourth grade teacher Connie Kamp, Zach Arnold, Hunter Keister, Sadie Powell, Taylor Conner, Emily Brobst, and Friend.

TOWN NEWS

The mayor and town council are again sponsoring the annual Holiday Decorating Contest for town residences only. The following cash prizes will be awarded: $40 for first place, $30 for second, and $20 for third. Independent judging will begin at 5:30 p.m. on Tuesday, Dec. 14. Winners will be announced at 7:30 p.m. that evening. No residence is eligible to win first place two consecutive years.

The community park facilities are now closed for the season. All persons must be out of the park by dusk.

FRIEND FAMILY ASSOCIATION

There will be holiday gift shopping at the Friend Family Association Museum on Maple Street this Saturday, Dec. 4, from 4 to 6 p.m., across the street from the tree lighting ceremony. This event is sponsored by the Friend Family Association local committee.

CHRISTMAS IN FRIENDSVILLE

The mayor and town council, along with the Friendsville Community Watch and Friendsville Fire and Rescue, will sponsor a Family Christmas Celebration this Saturday, Dec. 4, at the Friendsville fire hall. Trimming of the tree will begin at 6 p.m., at which time bows will be placed that were purchased in remembrance, honor, appreciation and/or encouragement of loved ones. Those wishing to purchase a bow may pick up a form at the Friendsville Community Center or S&S Market. The cost is $4 each.

For more information, persons should contact Christy Thomas at 301-746-5842 or Cathy Williams at 301-746-5300.

The Christmas celebration will begin at 7 p.m. at the fire hall and will include entertainment, games, refreshments and crafts for sale, as well as a visit and treat from Santa. The public is invited.

LIGHTS ON FOR LIFE DAY

The Friendsville SADD group is asking all motorists to join with those across the country who will drive with their headlights illuminated on Friday, Dec. 17, as a symbolic remembrance of people killed or injured by impaired drivers. The group encourages the public to take a stand against impaired driving.

DEATH ANNOUNCEMENT

Richard Staub died on Tuesday, Nov. 9, 2010, in Shelby, N.C., at the age of 71.

He was the son of the late Earl William Staub and Nellie Taylor Staub. He was also preceded in death by his wife, Florence Hoyle Staub; and one son, Earl Staub.

He was retired from the 82nd Airborne division after 21 years of service and a member of Special Forces.

He is survived by one daughter Tammy; one brother, John of Little Rock; and two sisters, Margaret Hinebaugh and Dottie Frazee, Friendsville.

Friends were received at Greene Funeral Home in North Carolina.

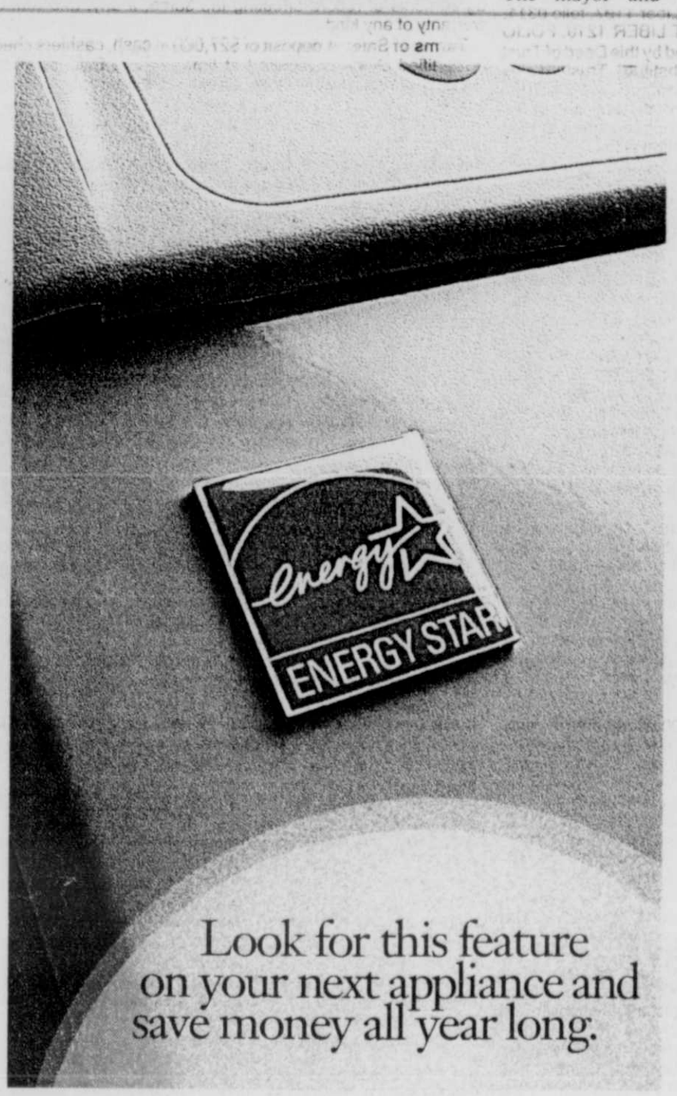
A committal service will be held at Webb Chapel in Hazelton at a later date.

William A. Saltysiak
General Practice of Law
28 years of Trial Experience
DWI & Criminal Defense
Divorce & Family Law
Personal Injury —Civil Litigation
301-334-0900 · 323 E. Oak Street, Oakland, MD

Handyman, Property Manager Available for Hire

Available for
- Small Jobs
- Property Maintenance
- Painting
- Home Refurbishing
- Snow Removal &
- Various other types of repair

Work both indoors & out
Call 240-321-8595



Look for this feature on your next appliance and save money all year long.

When you buy your next appliance, the first thing you should look for is the ENERGY STAR® label. Appliances and electronics with this rating have met strict energy-efficiency guidelines set by the government. ENERGY STAR® qualified appliances use 10–50% less energy than standard models.

WATT Watchers
Use Energy Wisely

For more ways to control the size of your electric bill, visit the Watt Watchers section of alleghenypower.com or call 1-877-928-8928.

These programs support the EmPOWER Maryland Energy Efficiency Act.

Allegheny Power
an Allegheny Energy company

HOT SHOTZ
HOME ENERGY AUDITS

BPI
CERTIFIED PROFESSIONAL
W. Mark Watkins
RESNET



- Reduce Heating and Cooling Bills 20% to 50%
- Increase Health, safety and Comfort
- Audits starting as low as $195
- For More Information and Pricing:

240-321-5050
www.hotshotzinspections.com

Call us for a FREE Allegheny Power Energy Audit."

Certified Licensed and Insured Serving WV and MD
W. Mark Watkins - 132 Mayhew Inn Road, Oakland, Maryland

PUBLIC NOTICES

IN THE CIRCUIT COURT
FOR GARRETT COUNTY
Case No. 11-C-10-011760
Edward S. Cohn
Stephen N. Goldberg
Richard E. Solomon
Richard J. Rogers
Carl C. Shafer
600 Baltimore Ave, Ste. 208
Towson, MD 21204
Substitute Trustees
Plaintiffs
v.
Marc E. Knotts
3749 Maryland Highway
Oakland, MD 21550
Defendant
NOTICE

Notice is given this 24th day of November 2010, by the Circuit Court for Garrett County, that the sale of the property mentioned in these proceedings, made and reported, will be ratified and confirmed, unless cause to the contrary thereof be shown on or before the 27th day of December 2010, provided a copy of this notice be published in a newspaper of general circulation in Garrett County, once in each of three successive weeks before the 17th day of December 2010.

The Report of Sale states the amount of the foreclosure sale price to be $187,375.55. The property sold herein is known as 3749 Maryland Highway, Oakland, MD 21550.

12/2-16(3) Sondra R. Buckel, Clerk of the Circuit Court

PUBLIC NOTICES

COHN, GOLDBERG & DEUTSCH, LLC
ATTORNEYS AT LAW
600 BALTIMORE AVENUE, SUITE 208
TOWSON, MARYLAND 21204
SUBSTITUTE TRUSTEES' SALE
OF IMPROVED REAL PROPERTY
306 SHADY ACRE LANE
OAKLAND, MD 21550

Under a power of sale contained in a certain Deed of Trust from Beverly A. Taylor and Lawton M. Taylor dated November 30, 2006, and recorded in Liber 01275, Folio 0369 among the Land Records of Garrett County, Maryland, with an original principal balance of $260,800.00, and an original interest rate of 7.500%, default having occurred under the terms thereof, the Substitute Trustees will sell at public auction at the Courthouse door for the Circuit Court for Garrett County, on

December 10, 2010, at 1:00 p.m.

ALL THAT FEE-SIMPLE LOT OF GROUND and the improvements thereon situated in Garrett County, MD, and more fully described in the aforesaid Deed of Trust. The property is improved by a dwelling.

The property will be sold in an "as is" condition and subject to conditions, restrictions and agreements of record affecting same, if any and with no warranty of any kind.

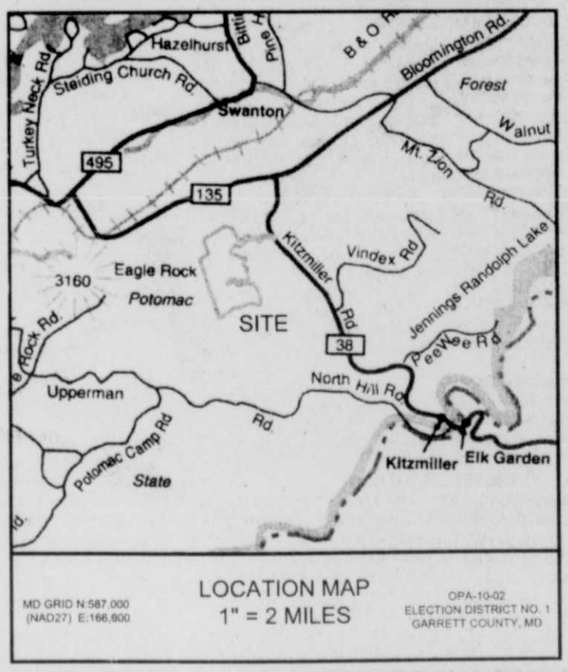
Terms of Sale: A deposit of $25,000.00 by certified funds only (no cash will be accepted) is required at the time of auction. Balance of the purchase price to be paid in cash within ten days of final ratification of sale by the Circuit Court for Garrett County. Interest to be paid on the unpaid purchase money at the note rate from the date of foreclosure auction to the date funds are received in the office of the Substitute Trustees. In the event settlement is delayed for any reason, there shall be no abatement of interest. Real estate taxes to be adjusted as of the date of foreclosure auction. All other public charges or assessments, including water/sewer charges, ground rent, condo/HOA dues, whether incurred prior to or after the foreclosure auction, and all other costs incident to settlement to be paid by the purchaser, unless the purchaser is the foreclosing lender or its designee. Cost of all documentary stamps, transfer taxes and settlement expenses shall be borne by the purchaser. Purchaser shall be responsible for obtaining physical possession of the property. Purchaser assumes the risk of loss or damage to the property from the date of foreclosure auction forward. Purchaser agrees to pay to the Sellers' attorneys a fee of $295.00 for review of any motion which may be subsequently filed with the Court to substitute a purchaser herein.

If the purchaser shall fail to comply with the terms of the sale or fails to go to settlement within ten days of ratification of the sale, the Substitute Trustees may, in addition to any other available legal remedies, declare the entire deposit forfeited and resell the property at the risk and cost of the defaulting purchaser, in which case the purchaser agrees to pay attorneys fees of $1,250.00, plus costs, to the Trustees. Purchaser waives personal service of any paper filed in connection with such a motion on himself and/or any principal or corporate designee, and expressly agrees to accept service of any such paper by regular mail directed to the address provided by said bidder at the time of foreclosure auction. In such event, the defaulting purchaser shall be liable for the payment of any deficiency in the purchase price, all costs and expenses of resale, reasonable attorney's fees, and all other charges due and incidental and consequential damages. The purchaser shall not be entitled to any surplus proceeds or profits resulting from any resale of the property. If the Substitute Trustees cannot convey insurable title, the purchaser's sole remedy at law or in equity shall be the return of the deposit. The sale is subject to post-sale confirmation and audit of the status of the loan with the loan servicer including, but not limited to, determination of whether the borrower entered into any repayment agreement, reinstated or paid off the loan prior to the sale. In any such event, this sale shall be null and void, and the Purchaser's sole remedy, in law or equity, shall be the return of his deposit without interest.

Edward S. Cohn, Stephen N. Goldberg, Richard E. Solomon, Richard J. Rogers, and Carl C. Shafer, Substitute Trustees
Mid-Atlantic Auctioneers, LLC
606 Baltimore Avenue, Suite 206
Towson, Maryland 21204
410-825-2900
www.mid-atlanticauctioneers.com

11/25-12/9(3)

NOTICE OF APPLICATION FOR STRIP MINE PERMIT



Notice is hereby given that Vindex Energy Corporation, 2708 Cranberry Square, Morgantown, West Virginia 26508, in compliance with Maryland's Federally approved Strip Mine Control and Reclamation Program, has submitted an application for a surface mine operation located near Kitzmiller, Maryland.

The proposed operation occupies a 434-acre tract on the west side of Wolfden Run, off State Route 38 near Kitzmiller, Maryland, in Election District No. 1 Garrett County, Maryland. Access to the site will be from a newly constructed road located approximately one mile south of the intersection of State Route 38 and State Route 135.

Surface of the area to be mined is owned by Douglas Coal Company, P.O. Box 230, Elkins, WV 26241.

Mineral of the area to be mined is owned by Douglas Coal Company, P.O. Box 230, Elkins, WV 26241.

The permit area is within the U.S. Geologic Survey Deer Park and Kitzmiller 7.5 minute quadrangle maps. The location is indicated on the vicinity map.

The application includes plans to construct six ponds to control sediment and storm water on the mining area. The ponds will be located within the proposed mine permit area. In addition to a surface coal mining permit, the construction of the ponds will require a separate small pond approval from the Maryland Bureau of Mines (MD BOM).

A copy of the mine permit application, which includes the pond plans for the small pond approval, is available for public review during regular office hours at the MD BOM office, 160 South Water Street, Frostburg, MD 21532, and the Soil Conservation District Office located at 2008 Maryland Highway, Oakland, Maryland 21550.

Questions concerning this permit application may be directed to: Greg Nair, Vindex Energy Corporation, 2708 Cranberry Square, Morgantown, WV 26508 or the MD BOM, Coal Permitting Section (301-689-1440), 160 South Water Street, Frostburg, MD 21532.

A public hearing will not be held on this proposed activity unless requested. Written comments, requests for a public hearing, and requests to be included on the interested persons list regarding this application will be received until **January 15, 2011**, by the Director, MD BOM, 160 South Water Street, Frostburg, MD 21532.

Further notices about this application will be provided only by mail to those persons that submit comments, request a public hearing, or request to be included on the list of interested persons.

File No.: OPA 10-02

11/25-12/16(4)

PUBLIC NOTICES

NOTICE OF APPOINTMENT
NOTICE TO CREDITORS
NOTICE TO UNKNOWN HEIRS
Estate No. 11608

TO ALL PERSONS INTERESTED IN THE ESTATE OF:
DENNIS GERALD GLOTFELTY

Notice is given that Amy L. Beeman, 81 Swanton Rd., Swanton, MD 21561, was on November 17, 2010, appointed personal representative of the estate of Dennis Gerald Glotfelty, who died on October 21, 2010, with a will.

Further information can be obtained by reviewing the estate file in the office of the Register of Wills or by contacting the personal representative or the attorney.

All persons having any objection to the appointment (or to the probate of the decedent's will) shall file their objections with the Register of Wills on or before the 17th day of May 2011.

Any person having a claim against the decedent must present the claim to the undersigned personal representative or file it with the Register of Wills with a copy to the undersigned on or before the earlier of the following dates:

(1) Six months from the date of the decedent's death, except if the decedent died before October 1, 1992, nine months from the date of the decedent's death; or

(2) Two months after the personal representative mails or otherwise delivers to the creditor a copy of this published notice or other written notice, notifying the creditor that the claim will be barred unless the creditor presents the claims within two months from the mailing or other delivery of the notice. A claim not presented or filed on or before that date, or any extension provided by law, is unenforceable thereafter. Claim forms may be obtained from the Register of Wills.

Name of newspaper designated by personal representative: *The Republican*.

Date of Publication: December 2, 2010.

Amy L. Beeman
Personal Representative
Rita L. Watson
Garrett County
Register of Wills
Room 103 Courthouse
313 E. Alder St.
Oakland, MD 21550

12/2-16(3)

SMALL ESTATE
NOTICE OF APPOINTMENT
NOTICE TO CREDITORS
NOTICE TO UNKNOWN HEIRS
Estate No. 11612

TO ALL PERSONS INTERESTED IN THE ESTATE OF:
TOMMY RAY HINEBAUGH

Notice is given that Margaret Pauline Hinebaugh, 271 Short Mile Road, Friendsville, MD 21531, was on November 29, 2010, appointed personal representative of the small estate of Tommy Ray Hinebaugh, who died on November 11, 2010, without a will.

Further information can be obtained by reviewing the estate file in the office of the Register of Wills or by contacting the personal representative or the attorney.

All persons having any objection to the appointment shall file their objections with the Register of Wills within 30 days after the date of publication of this notice. All persons having an objection to the probate of the will shall file their objections with the Register of Wills within six months after the date of publication of this notice.

All persons having claims against the decedent must serve their claims on the undersigned personal representative or file them with the Register of Wills with a copy to the undersigned on or before the earlier of the following dates:

(1) Six months from the date of the decedent's death, except if the decedent died before October 1, 1992, nine months from the date of the decedent's death; or

(2) Two months after the personal representatives mail or otherwise deliver to the creditor a copy of this published notice or other written notice, notifying the creditor that the claim will be barred unless the creditor presents the claims within two months from the mailing or other delivery of the notice. A claim not presented or filed on or before that date, or any extension provided by law, is unenforceable thereafter. Claim forms may be obtained from the Register of Wills.

Name of newspaper designated by personal representatives: *The Republican*.

Date of Publication: December 2, 2010.

Donald L. Helbig
Frederick E. Helbig
Personal Representatives
Rita L. Watson
Garrett County
Register of Wills
Room 103 Courthouse
313 E. Alder St.
Oakland, MD 21550

12/2-16(3)

TRUSTEE'S SALE

Trustee's Sale of valuable fee simple property improved by premises known as **870 HUNTERS RIDGE DRIVE, Oakland, MD 21550**. By virtue of the power and authority contained in a Deed of Trust from **MICHAEL E. BARSZCZ**, dated December 23, 2008, and recorded in Liber 1403 at Page 378 among the land records of the COUNTY OF GARRETT, in the original principal amount of $264,200.00 with an interest rate of 5.375%. Upon default and request for sale, the undersigned trustees will offer for sale at public auction at the front of the Courthouse for the COUNTY OF GARRETT, 203 S. 4th Street, Oakland, Maryland, on

December 15, 2010, at 5:06 p.m.

all that property described in said Deed of Trust including but not limited to:

All that piece or parcel of real property situate in Election District No. 10, Garrett County, Maryland, which is shown and designated as Lot 8 on the plat of Hunter's Ridge Estates recorded in Plat case DKM 3, file 710, among the Plat Records of Garrett County, Maryland.

Said property is in fee simple and is improved by a dwelling and is sold in "as is condition" and subject to all superior covenants, conditions, liens, restrictions, easement, rights-of-way, as may affect same, if any.

TERMS OF SALE: A deposit of $25,000.00 cash or certified funds shall be required at the time of sale. The balance of the purchase price with interest at 6% per annum from the date of sale to the date of payment will be paid within TEN DAYS after the final ratification of the sale. Adjustments on all taxes, public charges and special or regular assessments will be made as of the date of sale and thereafter assumed by purchaser. If applicable, condominium and/or homeowner association dues and assessments that may become due after the time of sale will be the responsibility of the purchaser. Title examination, conveyancing, state revenue stamps, transfer taxes, title insurance, and all other costs incident to settlement are to be paid by the purchaser. Time is of the essence for the purchaser, otherwise the deposit will be forfeited and the property may be resold at risk and costs of the defaulting purchaser. If the sale is not ratified or if the Substitute Trustees are unable to convey marketable title in accord with these terms of sale, the purchaser's only remedy is return of the deposit. Trustee's File No. 10-185165P. LOAN TYPE = Conventional.

John S. Burson, William M. Savage, Gregory N. Britto, Jason Murphy, Kristine D. Brown and Erik W. Yoder, Substitute Trustee.

SHAPIRO & BURSON, LLP
13135 LEE JACKSON HWY., SUITE 201
FAIRFAX, VA 22033
410-769-9797

Harvey West Auctioneers
300 E. Joppa Rd
Hampton Plaza, Suite 1103
Baltimore, MD 21286
www.hwestauctions.com
410-769-9797

11/25-12/9(3)

PUBLIC NOTICE
Notice Of Special Permit Application - Commercial Operation Expansion To Additional Permit Site

The Department of Natural Resources, Deep Creek Lake NRMA, has received an application for commercial use of the buffer strip and waters of Deep Creek Lake. The Deep Creek Lake Management office is beginning its review of the application and hereby serves notice of its willingness to accept public comment, in writing, until Friday, December 17, 2010. Comments should be addressed to the Deep Creek Lake NRMA, 898 State Park Road, Swanton, MD 21561. Comments received after December 17, 2010, cannot be guaranteed inclusion in the review process.

The following is a brief summary of the application. The complete application is on file and available for review at the Deep Creek Lake Management office. For directions to the office or additional information call 301-387-4111.

"Deep Creek Marina, LLC, has developed plans to lease 180 feet of lake frontage as well as a parking lot area and walking path to access the frontage at property located at 915 and 929 Deep Creek Drive. Deep Creek Marina, LLC, is requesting a special permit for the buffer strip to be used in a commercial manner for three (3) boat slips to rent to the general public and eleven (11) boat slips to support regular marina operations from Deep Creek Marina, LLC, located at 1077 Deep Creek Drive. The use of the 11 slips will include: 1) slips for existing rental boats permitted under the special permit for commercial operation at Deep Creek Marina, LLC, and 2) temporary dockage for boat sales and service. Additionally the application requests permission to install on the buffer strip a 10'x12' non-permanent storage building to house safety equipment and supplies and provide cover for personnel operating the facility." 12/2-9(2)

TRUSTEE'S SALE

Trustee's Sale of valuable fee simple property improved by premises known as **520 CRAB RUN RD, Grantsville, MD 21536**. By virtue of the power and authority contained in a Deed of Trust from **COSTAS BENJAMIN CHLOROS**, dated December 28, 2006, and recorded in Liber 1277 at Page 0591 among the land records of the COUNTY OF GARRETT, in the original principal amount of $190,800.00 with an interest rate of 8.19%. Upon default and request for sale, the undersigned trustees will offer for sale at public auction at the front of the Courthouse for the COUNTY OF GARRETT, 203 S. 4th Street, Oakland, Maryland, on

December 15, 2010, at 5:04 p.m.

all that property described in said Deed of Trust including but not limited to:

Lot 1, Eby Subdivision containing 3.2400 acres, more or less, as shown on the plat attached to the deed of conveyance.

Being the same property that was conveyed to the herein Mortgagor from Alma Ann Eby and Dale Robert Eby, Personal Representatives of the Estate of Paul A. Maust, by deed of even date herewith and recorded or intended to be recorded among the Land Records of Garrett County, Maryland.

Said property is in fee simple and is improved by a dwelling and is sold in "as is condition" and subject to all superior covenants, conditions, liens, restrictions, easement, rights-of-way, as may affect same, if any.

TERMS OF SALE: A deposit of $19,100.00 cash or certified funds shall be required at the time of sale. The balance of the purchase price with interest at 8.19% per annum from the date of sale to the date of payment will be paid within TEN DAYS after the final ratification of the sale. Adjustments on all taxes, public charges and special or regular assessments will be made as of the date of sale and thereafter assumed by purchaser. If applicable, condominium and/or homeowner association dues and assessments that may become due after the time of sale will be the responsibility of the purchaser. Title examination, conveyancing, state revenue stamps, transfer taxes, title insurance, and all other costs incident to settlement are to be paid by the purchaser. Time is of the essence for the purchaser, otherwise the deposit will be forfeited and the property may be resold at risk and costs of the defaulting purchaser. If the sale is not ratified or if the Substitute Trustees are unable to convey marketable title in accord with these terms of sale, the purchaser's only remedy is return of the deposit. Trustee's File No. 08-133123. LOAN TYPE = Conventional.

John S. Burson, William M. Savage, Gregory N. Britto, Jason Murphy, Kristine D. Brown and Erik W. Yoder, Substitute Trustees

SHAPIRO & BURSON, LLP
13135 LEE JACKSON HWY., SUITE 201
FAIRFAX, VA 22033
410-769-9797

HARVEY WEST AUCTIONEERS, LLC
300 E. Joppa Road, Hampton Plaza - Suite 1103
Baltimore, MD 21286
410-769-9797
www.hwestauctions.com

11/25-12/9(3)

SECURED LEGAL SERVICES
10015 OLD COLUMBIA ROAD, SUITE B-215
COLUMBIA, MD 21046

SUBSTITUTE TRUSTEE'S SALE
OF IMPROVED REAL PROPERTY
KNOWN AS
155 OLD CRELLIN ROAD
OAKLAND, MD 21550

DECEMBER 10, 2010, AT 2:00 P.M.

By virtue of a power of sale contained in a Deed of Trust from KRISTY L. MEADOWS AND DOUGLAS W. LEWIS, dated NOVEMBER 10, 1998, and recorded in the Land Records of GARRETT COUNTY, Maryland, at Liber 756, Folio 66, default having occurred under the terms thereof, the Substitute Trustee will sell at public auction, at the FRONT OF THE GARRETT COUNTY COURTHOUSE LOCATED AT 203 SOUTH 4TH STREET, OAKLAND, MD, all that FEE SIMPLE lot of ground INCLUDING ONE 1999 CASTLE MANUFACTURED HOME VIN#CHPA3055AB SITUATED ON THE PROPERTY, situated in GARRETT COUNTY and being more fully described in the Deed of Trust.

1. ALL THAT PARCEL OF LAND SITUATE IN ELECTION DISTRICT NO. 14, GARRETT COUNTY, MARYLAND, KNOWN AS PART OF THE TRACT OF LAND CALLED "SMALL MEADOWS", WHICH IS DESCRIBED AS FOLLOWS. BEGINNING AT A STAKE STANDING ON THE WESTERLY MARGIN OF THE OLD CRELLIN COUNTY ROAD, SAID STAKE STANDING AT THE END OF THE THIRD LINE OF THE 0.49 OF AN ACRE PARCEL CONVEYED BY FREDA MEADOWS TO DONALD JUNIOR AHERN AND PATRICIA LOUISE AHERN HIS WIFE, BY DEED DATED MARCH 8, 1993, AND RECORDED IN LIBER NO. 600 FOLIO 620 AMONG THE LAND RECORDS AND REVERSING THE THIRD LINE OF THE 0.49 OF AN ACRE PARCEL, NORTH 49 DEGREES 30' WEST TO A STAKE, THENCE SOUTH 40 DEGREES 30' WEST 90 FEET TO A STAKE, THENCE SOUTH 49 DEGREES 30' EAST 241 FEET TO A STAKE IN THE WESTERLY MARGIN OF THE OLD CRELLIN COUNTY ROAD, THENCE WITH THE SAID WESTERLY MARGIN NORTH 40 DEGREES 30' EAST 90 FEET TO THE BEGINNING CONTAINING 0.50 OF AN ACRE, MORE OR LESS.

2. ALL THAT PARCEL OF LAND SITUATE IN ELECTION DISTRICT NO. 14, GARRETT COUNTY, MARYLAND, ALONG THE WESTERLY MARGIN OF THE OLD CRELLIN ROAD, WHICH IS DESCRIBED AS FOLLOWS: BEGINNING AT A STAKE, SAID BEGINNING STAKE BEING THE BEGINNING CORNER OF THE ONE ACRE PARCEL CONVEYED BY HARVEY SINES, ET UX, TO FREDA MEADOWS, BY DEED DATED MAY 6, 1966, AND RECORDED IN LIBER NO. 270, FOLIO 337, AMONG SAID LAND RECORDS AND RUNNING THENCE FROM SAID BEGINNING STAKE WITH THE FIRST LINE OF SAID ONE ACRE PARCEL, NORTH 49 DEGREES 30' WEST 241 FEET TO A STAKE, THENCE SOUTH 40 DEGREES 30' WEST 90 FEET TO A STAKE; THENCE SOUTH 40 DEGREES 30' EAST, 241 FEET TO A STAKE IN SAID WESTERLY MARGIN, THENCE WITH SAID WESTERLY MARGIN, NORTH 40 DEGREES 30' EAST 90 FEET TO THE BEGINNING, CONTAINING 0.49 OF AN ACRE MORE OR LESS.

BEING THE SAME PROPERTY THAT WAS CONVEYED TO KRISTY L. MEADOWS AND DOUGLAS W. LEWIS FROM KRISTY LYNN MEADOWS BY DEED OF EVEN DATE HEREWITH AND RECORDED OR INTENDED TO BE RECORDED IMMEDIATELY PRIOR HERETO AMONG THE LAND RECORDS OF GARRETT COUNTY, MARYLAND.

The sale is subject to post-sale review of the status of the loan and that if any agreement to cancel the sale was entered into by the lender and borrower prior to the sale then the sale is void and the purchaser's deposit shall be refunded without interest. Purchaser must obtain possession and assumes risk of loss or damage to the property from the date of the auction forward.

The property will be sold in an "as is" condition, without express or implied warranty as to the nature and description of the improvements as contained herein, and subject to conditions, restrictions and agreements of record affecting the same, if any, and with no warranty of any kind. Property is offered subject to a prior, recorded Deed of Trust and Purchaser takes subject to said encumbrance.

TERMS OF SALE: A deposit of $5,000.00 by cash, certified check or cashier's check will be required of the purchaser, if other than the note holder, at time and place of sale. Balance of the purchase price to be paid in cash within ten days of final ratification of sale by the Circuit Court for GARRETT COUNTY, Maryland, time being of the essence. If the purchaser defaults, the deposit shall be forfeited and in addition to any other remedies available to him, the Substitute Trustee may resell the property at the risk and expense of the defaulting purchaser. Interest to be paid on the unpaid purchase money, at the rate of 7.25%, per annum, from date of sale to date funds are received in the office of the Substitute Trustee. In the event settlement is delayed for any reason, there shall be no abatement of interest. Taxes, ground rent, if any, water, condominium fees and/or homeowners association dues, if any, all public charges/assessments payable on an annual basis, including sanitary and/or metropolitan district charges, if applicable, to be adjusted for the current year to date of sale and assumed thereafter by the purchaser. If applicable, condominium and/or homeowner association dues and assessments that may become due after the time of sale will be the responsibility of the purchaser. Cost of all documentary stamps, transfer taxes and settlement expenses shall be borne by the purchaser. Purchaser must obtain possession and assumes the risk of loss or damage to the property from the date of sale forward. Purchaser agrees to pay $295.00 at settlement to the seller's attorney, for review of the settlement documents. If the Substitute Trustee is unable to convey good and marketable title, the purchaser's sole remedy in law and equity shall be limited to a refund of the deposit. (File # 11-C-10-011422)

GLEN H. TSCHIRGI, Esquire
Substitute Trustee
HARVEY WEST AUCTIONEERS, LLC
300 E. Joppa Road
Hampton Plaza - Suite 1103
Baltimore, MD 21286
410-769-9797
www.hwestauctions.com

11/25-12/9(3)

Samuel I. White, P.C.
ATTORNEYS AND COUNSELORS AT LAW
5040 CORPORATE WOODS DRIVE, SUITE 120
VIRGINIA BEACH, VA 23462

SUBSTITUTE TRUSTEE'S SALE OF
VALUABLE FEE SIMPLE PROPERTY
KNOWN AS
8 WINDING TRAIL LANE
OAKLAND, MD 21550

Under and by virtue of the power of sale contained in a certain Deed of Trust from RONDA LEE to LARRY RICE, Trustee(s), dated January 12, 2006, and recorded among the Land Records of GARRETT COUNTY, MARYLAND, in Liber 1197, folio 0311, RE-RECORDED ON APRIL 24, 2006 AT LIBER 1210, FOLIO 426 the holder of the indebtedness secured by this Deed of Trust having appointed the undersigned Substitute Trustees, by instrument duly recorded among the aforesaid Land Records, defaul! t having occurred under the terms thereof, and at the request of the party secured thereby, the undersigned Substitute Trustee will offer for sale at public auction at the FRONT OF THE GARRETT COUNTY COURTHOUSE LOCATED AT 203 SOUTH 4TH STREET, OAKLAND, MD 21550 ON,

DECEMBER 8, 2010, at 3:30 P.M.

ALL THAT FEE SIMPLE LOT OF GROUND and improvements thereon situated in GARRETT COUNTY, MD, and described as follows:

BEING KNOWN AND DESIGNATED AS CONDOMINIUM UNIT 1B, CONDOMINIUM AS THE SAME IS ESTABLISHED PURSUANT TO A DECLARATION AND BY-LAWS OF TIMBERLAKE VILLAGE CONDOMINIUM, A CONDOMINIUM DATED AND RECORDED AMONG THE LAND RECORDS OF COUNTY IN LIBER 1160, FOLIO 251 ET SEQ. AND ET SEQ., RESPECTIVELY AND ALL AMENDMENTS AND SUPPLEMENTS THERETO AND AS SHOWN ON THE CONDOMINIUM PLATS FOR TIMBERLAKE VILLAGE CONDOMINIUM, A CONDOMINIUM, CONSISTING OF SHEETS, RECORDED AMONG THE PLAT RECORDS OF GARRETT COUNTY IN CONDOMINIUM PLAT BOOK DKM 2, PAGES 405A THRU 405B INCLUSIVE.

The property will be sold in an "AS IS" condition without either express or implied warranty or representation, including but not limited to the description, fitness for a particular purpose or use, structural integrity, physical condition, construction, extent of construction, workmanship, materials, liability, zoning, subdivision, environmental condition, merchantability, compliance with building or housing codes or other laws, ordinances or regulations, or other similar matters, and subject to easements, agreements and restrictions of record which affect the same, if any.

TERMS OF SALE: A deposit of $30,000.00 payable in cash, certified check or by a cashier's check will be required from purchaser at time of sale, balance in cash upon final ratification of sale by the Circuit Court of GARRETT COUNTY, MARYLAND, interest to be paid at the rate of 7.00% on unpaid purchase money from date of sale to date of settlement. The secured party herein, if a bidder, shall not be required to post a deposit. The purchaser will be required to complete settlement of the purchase within TEN (10) DAYS of the ratification of the sale by the Court otherwise the purchaser's deposit shall be forfeited and the property will be resold at the risk and expense of the purchaser. All other public charges or assessments, including water/sewer charges, ground rent, condo/HOA dues whether incurred prior to or after sale, shall be borne by purchaser. Taxes if any, to be adjusted to date of sale. Cost of all documentary stamps and transfer taxes and all other costs incident to the settlement shall be borne by the purchaser. If applicable, condominium and/or homeowner association dues and assessments that may become due after the time of sale will be the responsibility of the purchaser. Purchaser agrees to pay $275.00 at settlement to the seller's attorney, for review of the settlement documents. If the sale is rescinded or not ratified for any reason, including post sale lender audit, or the Substitute Trustees are unable to convey insurable title or a resale is to take place for any reason, the purchaser(s) sole remedy in law or equity shall be limited to the refund of the aforementioned deposit. Upon refund of the deposit, this sale shall be void and of no effect, and the purchaser shall have no further claim against the Substitute Trustees. The sale is subject to post-sale review of the status of the loan and that if any agreement to cancel the sale was entered into by the lender and borrower prior to the sale then the sale is void and the purchaser's deposit shall be refunded without interest. File No. (50-004016-09)

DANIEL J. PESACHOWITZ,
RANDA S. AZZAM,
LAURA D. HARRIS,
ROBERT E. FRAZIER,
JOHN E. DRISCOLL III,
DEENA L. REYNOLDS,
SUBSTITUTE TRUSTEES

Harvey West Auctioneers
300 E. Joppa Rd
Hampton Plaza-Suite 1103
Baltimore, MD 212! 86
www.hwestauctions.com
410-769-9797

11/18-12/2(3)

HIDEY, COYLE & MONTELEONE
Attorneys at Law
110 Washington Street
Cumberland, Maryland 21502

SALE OF A NEW CONSTRUCTION HOME IN A GOLF COURSE COMMUNITY AT DEEP CREEK LAKE KNOWN AS 335 WATERFRONT GREENS DRIVE, OAKLAND, MARYLAND 21550, COMPRISED OF 6 BEDROOMS, 5 BATHS, 2 STONE FIREPLACES & AN INDOOR POOL.

Under and by virtue of a power of sale contained in a deed of trust from Diversified Building Contractors, Inc., to Thomas R. Janes, trustee for the benefit of The Huntington National Bank dated March 2, 2005, and recorded in Liber 1104, folio 0127, among the Land Records of Garrett County, Maryland, and having been duly appointed Substitute Trustee, default having been made under the agreements, covenants and conditions of said deed of trust, the undersigned will offer for sale at the property located at 335 Waterfront Greens Drive, Oakland, Maryland 21550 on

Friday, December 17, 2010, at 1:00 p.m.

all the following property:

All of that piece or parcel of ground described in a deed from Umbel-Goodfellow, LLC, to Diversified Building Contractors, Inc., dated July 19, 2004 and recorded in Liber 1056, folio 0045 and in a deed of trust from Diversified Building Contractors, Inc., to Thomas R. Janes, trustee, for the benefit of The Huntington National Bank dated March 2, 2005, and recorded in Liber 1104, folio 0127, among the Land Records for Garrett County, Maryland.

TERMS OF SALE: Thirty Thousand Dollars ($30,000.00) by cashier's or certified funds on day of sale and balance within fifteen (15) days after the ratification of sale by the court unless otherwise arranged with the Substitute Trustee. Buyer other than the note holder shall pay interest on the balance of the purchase price at the rate of three and one-half percent (3.5%) from the date of the sale until closing. Time is of the essence. Costs of recordation stamps and transfer taxes will be paid by the Buyer. All state, county and city taxes, insurance and other public assessments will be adjusted as of the date of sale. The property is sold in "as is" condition with no representation as to structural integrity, state of repair or the absence of any hazardous material. Description of the improvements was accurate at the time received by the lender; no assurances are intended as to the current condition.

For additional information, please contact John J. Coyle, Jr., Substitute Trustee (301-722-0123). **The property will be open for inspection one hour before the sale.**

JOHN J. COYLE, JR.
Substitute Trustee

12/2-16(3)

Bierman, Geesing, Ward & Wood, LLC
4520 East West Highway, Suite 200
Bethesda, MD 20814
301-961-6555

SUBSTITUTE TRUSTEES' SALE OF REAL PROPERTY AND ANY IMPROVEMENTS THEREON
145 Crestview Dr.
Oakland, MD 21550

Under a power of sale contained in a certain Deed of Trust from Ricky K. Duncan, dated August 8, 2007, and recorded in Liber 1325, Folio 712 among the Land Records of Garrett Co., MD, with an original principal balance of $270,000.00 and an original interest rate of 9.100% default having occurred under the terms thereof, the Sub. Trustees will sell at public auction at the Circuit Court for Garrett Co., located at 203 S. 4th St., Oakland, MD, at the East Alder St. entrance, on

December 7, 2010, at 1:00 p.m.

ALL THAT FEE-SIMPLE LOT OF GROUND, together with any buildings or improvements thereon situated in Garrett Co., MD, and more fully described in the aforesaid Deed of Trust.

The property, and any improvements thereon, will be sold in an "as is" condition and subject to conditions, restrictions and agreements of record affecting the same, if any, and with no warranty of any kind.

Terms of Sale: A deposit of $27,000 in cash, cashiers check or certified check is required at time of sale. Balance of the purchase price, together with interest on the unpaid purchase money at the current rate contained in the Deed of Trust Note from the date of sale to the date funds are received by the Trustees, payable in cash within ten days of final ratification of the sale by the Circuit Court. There will be no abatement of interest due from the purchaser in the event additional funds are tendered before settlement or if settlement is delayed for any reason. TIME IS OF THE ESSENCE FOR THE PURCHASER. Adjustment of current year real property taxes will be made as of the date of sale and thereafter assumed by the purchaser. All past due property taxes paid by the purchaser. All other public and/or private charges or assessments, including water/sewer charges, ground rent, whether incurred prior to or after the sale, and all other costs incidental to settlement to be paid by the purchaser. All transfer taxes and settlement expenses shall be paid by the Purchaser. Purchaser shall pay all applicable agricultural tax, if any. Purchaser is responsible for obtaining physical possession of the property, and assumes risk of loss or damage to the property from the date of sale. If ratification or settlement is delayed for any reason there shall be no abatement of interest. The sale is subject to post-sale audit of the status of the loan with the loan servicer including, but not limited to, determination of whether the borrower entered into any repayment agreement, reinstated or paid off the loan prior to the sale. In any such event, this sale shall be null and void, and the Purchaser's sole remedy, in law or equity, shall be the return of the deposit without interest. If Purchaser fails to settle within ten days of ratification, he agrees to pay, attorneys' fees in the amount of $750.00, plus costs, if the Trustees have moved to resell the property. Purchaser waives personal service of any paper filed in connection with such a motion on himself and/or any principal or corporate designee, and expressly agrees to accept service of any such paper by regular mail directed to the address provided by said bidder at the time of the sale. If Purchaser defaults under these terms, deposit shall be forfeited. The Trustees may then resell the property at the risk and cost of the defaulting purchaser. The defaulted purchaser shall not be entitled to any surplus proceeds resulting from said resale even if such surplus results from improvements to the property by said defaulted purchaser. If Trustees are unable to convey either insurable or marketable title, or if the sale is not ratified by the Circuit Court for any reason, the Purchaser's sole remedy, at law or equity, is the return of the deposit without interest. Purchaser agrees to pay $395.00 at settlement to the Seller's attorney for preparation of deed and review of the settlement documents and an additional fee of $295.00 for review of any motion which may be subsequently filed with the Court to substitute a purchaser herein.

Howard N. Bierman, Jacob Geesing, Carrie M. Ward, Michael Scott Cohen, Substitute Trustees

11/18-12/2(3)

REMINDER

All legal advertisements and public auctions submitted for publication in *The Republican* are now required to be emailed (preferred) or typed and delivered to our office prior to the deadline. No faxed copies will be accepted unless arrangements are made in advance. **PLEASE: NO ALL CAPS!**

The email address for these advertisements is **advertising@therepublicannews.com**.

The mailing address is: ***The Republican*, P.O. Box 326, Oakland, MD 21550.**

The deadline for advertising is 5 p.m. on Tuesday prior to the Thursday publication.

PUBLIC NOTICES

IN THE CIRCUIT COURT
FOR GARRETT COUNTY, MARYLAND
Civil Action
No. 11-C-10-11761
State of Maryland
Maryland Agricultural and Resource Based Industry Development Corporation
Plaintiff
vs.
Champion Farms, LLC, et al.
Defendants
NOTICE

Notice is hereby issued by the Circuit Court of Garrett County, Maryland, that the sale of the property mentioned in the above captioned proceedings:

418 Main Street, Accident, Md.

being all that piece or parcel of land located on the northwesterly margin of U.S. Route 219 near Accident, Election District No. 5, Garrett County, Maryland, containing 3.00 acres, being the same property that was conveyed to Champion Farms, LLC, by the borrower and record owner of the property herein, from John M. Goehringer, by deed dated October 19, 2008, and recorded among the Land Records of Garrett County, Maryland, in Liber No. 1394, Folio No. 0247, as made and reported by STEPHEN R. MCHENRY AND W. DAVID RAWLE, Trustees, will be ratified and confirmed, unless cause to the contrary be shown on or before December 17, 2010, provided a copy of this notice be inserted in some newspaper published in Garrett County, Maryland, once in each of three successive weeks, on or before December 10, 2010.

The Report of Sale states the amount of sale to be $50,000.00.

Sondra R. Buckel, Clerk
Circuit Court for
Garrett County, Maryland
11/25-12/9(3)

Read. Then Recycle.

NOTICE TO CREDITORS
OF APPOINTMENT OF
FOREIGN PERSONAL
REPRESENTATIVE

NOTICE IS GIVEN that the Orphans' Court of Garrett County, Maryland, appointed Laura G. Moldowan, 14535 John Marshall Hwy., #102, Gainesville, VA 20155, as the administrator of the estate of Joseph L. Smith, who died on May 17, 2009, domiciled in Alexandria, Virginia.

The Maryland resident agent for service of process is Thomas R. Janes, whose address is 5000 Thayer Center Oakland, Maryland 21550.

At the time of death, the decedent owned real or leasehold property in the following Maryland county: Garrett.

All persons having claims against the decedent must file their claims with the Register of Wills for Garrett County with a copy to the foreign personal representative on or before the earlier of the following dates:

(1) Six months from the date of the decedent's death, except if the decedent died before October 1, 1992, nine months from the date of the decedent's death; or

(2) Two months after the foreign personal representative mails or delivers to the creditor a copy of this published notice or other written notice, notifying the creditor that the claim will be barred unless the creditor presents the claim within two months from the mailing or other delivery of the notice. Claims filed after that date or after a date extended by law will be barred.

Name of newspaper: *The Republican*. Date of first publication, November 18, 2010.

Laura G. Moldowan
Foreign Personal
Representative
Rita Watson
Register of Wills
for Garrett County
Room 103, Courthouse
313 E. Alder Street
11/18-12/2(3) Oakland, MD 21550

BLASTING NOTICE

Notice is hereby given that **Savage Mountain Minerals, Inc., 19606 Sugar Maple Road, Barton, Maryland, 21521, 301-463-2400,** having been issued the following surface mining permits, shall conduct blasting activities in accordance with all aplicable Federal and State laws. Such activities shall commence and continue in accordance with the following schedule and approximate times, as approved by the Maryland Department of the Environment (Bureau of Mines). The descriptions and locations of the above mentioned permits are as follows:

Permit SM-04-445 - Little Pittsburgh Mine on the property of Moran Coal Company in Election District 4, Garrett County, Md., at Grid N/613,000; E/214,000, located 2.0 miles northwest of Westernport.

Permit SM-04-446 - Sewickley (Tyson) Mine on the property of Moran Coal Company in Election District 4, Garrett County, Md., at Grid N/612,000; E/218,000, located 1.6 miles northwest of Westernport.

Permit SM-05-448 - Russell Farm Mine on the property of Donald Russell, et al., in Election Districrt 11, Garrett County, Md., at Grid N/630,000; E/225,500, located 1.4 miles northwest of Barton.

Blasting shall be conducted Monday through Saturday from January 1, 2011, to December 31, 2011, from 8:00 a.m. to 12 noon and 1:00 p.m. to 5:00 p.m., except Sundays and holidays.

At least ten minutes prior to each blasting activity, public accesses to the blasting area shall be controlled to prevent unauthorized entry. At least three (3) minutes prior to blasting a pre-blast warning signal shall be audibly indicated by three (3) five second blasts of an air horn at two (2) second intervals. After the blast, an "all clear" signal shall be indicated by one (1) twenty second blast with an air horn.

Blasting activities shall not be conducted at times other than those announced with appropriate notification, or in the event of an emergency situation where rain, lightning, adverse atmospheric conditions, personnel or public safety, would dictate an unscheduled detonation.

Any resident or owner of a dwelling within one-half mile of the permit area may request to have structural blasting survey of their dwelling conducted by contacting the above permittee or the Maryland Bureau of Mines, in writing, at 160 South Water Street, Frostburg, Maryland 21532. 12/2

BLASTING NOTICE

Notice is hereby given that **G&S Coal Company, Inc., P.O. Box 185, Bloomington, Maryland 21523, 301-359-3003**, having been issued the following surface mining permits, shall conduct blasting activities in accordance with all aplicable Federal and State laws. Such activities shall commence and continue in accordance with the following schedule and approximate times, as approved by the Maryland Department of the Environment (Bureau of Mines). The descriptions and locations of the above mentioned permits are as follows:

Permit SM-92-421 - Manor Hill Mine on the property of NewPage (formerly MEAD-WESTVACO), Inc., in Election District 1, Garrett County, Maryland, at Grid N/590,000; E/188,000.

Permit SM-00-435 - Pee Wee Hill Mine on the property of G&S Coal Company, Inc., and NewPage (formerly MEAD-WESTVACO) in Election District 13, Garrett County, Maryland, at Grid N/579,000; E/186,000.

Permit SM-01-440 - Miller Road Mine on the property of TTT Coal Company in Election District 9, Allegany County, Maryland, at Grid N/617,000; E/232,500.

Permit SM-02-441 - Wildman Mine on the property of Kenneth/Mary Wildman and Gloria Barnard in Election District 4, Garrett County, Maryland, at Grid N/605,100; E/191,500.

Permit SM-07-454 - Duckworth-Harvey Mine on the property of Duckworth Heirs in Election District 1, Garrett County, Maryland, at Grid N/592,500; E/185,500.

Permit SM-08-455 - Messenger-Harlem Mine on the property of Messenger Limited Partnership in Election District 13, Garrett County, Maryland, at Grid N/579,800; E/179,300.

Blasting shall be conducted Monday through Saturday from January 1, 2011, to December 31, 2011, from 8:00 a.m. to 12 noon and 1:00 p.m. to 5:00 p.m., except Sundays and holidays.

At least ten minutes prior to each blasting activity, public accesses to the blasting area shall be controlled to prevent unauthorized entry. At least three (3) minutes prior to blasting a pre-blast warning signal shall be audibly indicated by three (3) five second blasts of an air horn at two (2) second intervals. After the blast, an "all clear" signal shall be indicated by one (1) twenty second blast with an air horn.

Blasting activities shall not be conducted at times other than those announced with appropriate notification, or in the event of an emergency situation where rain, lightning, adverse atmospheric conditions, personnel or public safety would dictate an unscheduled detonation.

Any resident or owner of a dwelling within one-half mile of the permit area may request to have structural blasting survey of their dwelling conducted by contacting the above permittee or the Maryland Bureau of Mines, in writing, at 160 South Water Street, Frostburg, Maryland 21532. 12/2

BLASTING NOTICE

Notice is hereby given that **WPO, Inc., 145 Meadow Street, Somerset, PA 15501, (814)-443-3826**, having been issued the following surface mining permits, shall conduct blasting activities in accordance with all aplicable Federal and State laws. Such activities shall commence and continue in accordance with the following schedule and approximate times, as approved by the Maryland Department of the Environment (Bureau of Mines). The descriptions and locations of the above mentioned permits are as follows:

Permit SM-06-452 - Table Rock Mine on the property of A. Celine Wolfe, et al., Richard/Linda Kyle, and WPO, Inc., in Election District 8, Garrett County, Maryland, at Grid N/539,400; E/113,700.

Blasting shall be conducted Monday through Saturday from January 1, 2011, to December 31, 2011, from 8:00 a.m. to 12 noon and 1:00 p.m. to 5:00 p.m., except Sundays and holidays.

At least ten minutes prior to each blasting activity, public accesses to the blasting area shall be controlled to prevent unauthorized entry. At least three (3) minutes prior to blasting a pre-blast warning signal shall be audibly indicated by three (3) five second blasts of an air horn at two (2) second intervals. After the blast, an "all clear" signal shall be indicated by one (1) twenty second blast with an air horn.

Blasting activities shall not be conducted at times other than those announced with appropriate notification, or in the event of an emergency situation where rain, lightning, adverse atmospheric conditions, personnel or public safety, would dictate an unscheduled detonation.

Any resident or owner of a dwelling within one-half mile of the permit area may request to have structural blasting survey of their dwelling conducted by contacting the above permittee or the Maryland Bureau of Mines, in writing, at 160 South Water Street, Frostburg, Maryland 21532. 12/2

SKIDMORE, ALDERSON & DUNCAN
P. O. BOX 360
100 SOUTH LIBERTY STREET
CUMBERLAND, MARYLAND 21501-0360
301-724-3424

LAW OFFICE OF STEPHEN C. WILKINSON
220 WASHINGTON STREET
CUMBERLAND, MARYLAND 21502
301-722-2515

TRUSTEES' SALE
OF VALUABLE REAL ESTATE KNOWN AS
1106 BILL BEITZEL ROAD, GRANTSVILLE, MARYLAND

Under and by virtue of an Order of the Circuit Court for Garrett County dated November 5, 2008, the undersigned will offer for sale at public auction at The Rotunda of the Circuit Court House located, 203 South 4th Street, Oakland, Maryland, 21550 on:

FRIDAY, DECEMBER 17, 2010, AT 2:00 P.M.

The property described as follows:

REAL ESTATE

1106 BILL BEITZEL ROAD, GRANTSVILLE, MARYLAND

ALL that piece or parcel of land situate, in Election District No. 3 of Garrett County, Maryland, known and designated, and being more particularly described as follows:

BEGINNING at a 5/8 inch iron rod to be set, in the easterly limits of Bill Beitzel Road, a right of way 40.0 feet in width, marking the common corner of the Claudia and Susan Flanagan lands (D.B. 291 at P. 185) with the Carl F. Grabenstein lands (D.B. 343 at P. 245), thence leaving said point of beginning and running with said limits of Bill Beitzel the following six reference courses and distances: N 18 degrees 59' 06" W, 90.95 feet to a point, thence continuing N 43 degrees 28' 17" W, 179.99 feet to a point, thence continuing N 49 degrees 06' 17" W. 204.02 feet to a point, thence continuing N 11 degrees 34' 29" W. 108.62 feet to a point, thence continuing N 02 degrees 07' 13" W. 81.68 feet to a point, thence continuing N 04 degrees 32' 49" E. 354.15 feet to a 1/2" iron rod, found, marking the common corner of the Flanagan lands with the Marc R. and Dina R. Angleberger lands (D. B. 885 at P. 1), thence running with said lands division line S 86 degrees 40' 26" E. 351.93 feet, to a point standing N 86 degrees 40' 26" W. 2.16 feet from a ½ inch iron rod, found, said point marking the common corner of the Flanagan lands, the Angleberger lands, and the Shirley Snyder lands (D.B. 829 at P. 836), thence running with the division line of the Flanagan lands with the Snyder lands S 03 degrees 31' 42" W. 358.28 feet, to a Chestnut stump in a Fence Corner, found, marking the common corner of the Flanagan lands, the Grabenstein lands and the Snyder lands, thence running the division line of the Flanagan lands with the Grabenstein lands S 03 degrees 27' 06" W. 514.17 feet to the beginning, containing 5.44 acres, more or less.

SUBJECT to an easement and right of way conveyed by Claudia Flanagan and Susan Flanagan to the Board of County Commissioners of Garrett County, Maryland, recorded 07/17/03 in Liber 982, folio 776 among the Land Records of Garrett County, Maryland.

ALSO SUBJECT to an easement conveyed to Thomas Lee Grabenstein and Carole M. Grabenstein, recorded 07/18/03 in Liber 983, folio 31 among the Land Records of Garrett County, Maryland.

BEING the same lot of ground conveyed by Deed dated March 11, 2004, and recorded among the aforesaid Land Records in Liber 1030, folio 272, from Denver G. Resh, Wesley G. Foster and Virginia L. Foster unto John Maxey and Sandra J. Maxey.

TERMS OF SALE

The property and the improvements thereon will be sold in an "AS IS" condition and subject to prior conveyances, conditions, restrictions, liens and agreements of record affecting the same, if any. Trustees may reject any and all bids deemed to be insufficient, in Trustees' sole discretion. Neither the Trustees, nor their respective agents, successors or assigns make any warranty or representation, either express or implied, with respect to the property or the improvements, including but not limited to, description, use, recorded or unrecorded leases or other occupancy agreements, if any, improvements, physical conditions, zoning, building codes compliance, merchantability, or title. The purchaser is responsible for and the property and the improvements described above are sold subject to any environmental matter or condition, whether latent or observable, that may exist at or affect or relate to the property and the improvements and to any governmental requirements affecting the same. A cash or certified check deposit in the amount of $5,000.00 shall be paid by the purchaser at the time and place of sale. The balance of the purchase price shall be paid in cash or by certified check at settlement which shall be twenty (20) business days after final ratification of the sale by the Circuit Court for Garrett County, Maryland, unless said period is extended for good cause shown, time being of the essence.

If payment of the balance due does not take place within twenty (20) business days of ratification, the deposit will be forfeited and the property will be resold at the risk and expense of the defaulting purchaser or in any manner designated by the Trustees. Interest at the rate of ten percent (10%) per annum shall be paid on the unpaid purchase money from the date of sale to the date the funds are received in the office of the Trustees. In the event settlement is delayed for any reason then there shall be no abatement of interest caused by the delay.

Taxes, water and rent to be adjusted to date of sale. All other public and private charges and assessments payable on an annual basis, including sanitary and/or metropolitan district charges to be adjusted for the current year to date of sale and assumed thereafter by purchaser. Cost of all documentary stamps, transfer taxes, document preparation and title insurance shall be paid by purchaser. Purchaser shall have the responsibility of obtaining possession of the property. If Trustees are unable to convey good and marketable title, purchaser's sole remedy in law or equity shall be limited to the refund of that purchaser's deposit to the purchaser. Upon refund of the deposit, this sale shall be void and of no effect, and purchaser shall have no further claim against the Trustees, or their successors and assigns.

NOTE: The information contained herein was obtained from sources deemed to be reliable, but is offered for information purposes only. Prospective purchasers are urged to make their own inspection and inquiries of the property and improvements and relevant matters relating thereto.

Robert A. Alderson, Esquire, Trustee
100 South Liberty Street
Cumberland, Maryland 21502
301-724-3424

Stephen C. Wilkinson, Esquire, Trustee
220 Washington Street
Cumberland, Maryland 21502
301-722-2515
11/18-12/2(3)

NOTICE OF PUBLIC HEARING
AMENDMENT TO COMPREHENSIVE PLAN

Notice is hereby given that a public hearing will be conducted by the Garrett County Planning Commission scheduled for Wednesday, December 8, 2010, at 1:30 p.m. in the Garrett County Commissioners' Public Meeting Room, located at the Courthouse, Oakland, Maryland. The Planning Commission will receive comments on proposed amendments to the 2008 Garrett County Comprehensive Plan which would incorporate, by reference, the Garrett County Heritage Area management Plan into the Comprehensive Plan. The specific amendments would add a reference and description of the 2010 Garrett County Heritage Area Management Plan to Sections 2.2 and 2.4.1 of the Comprehensive Plan and would add the entire text of the Heritage plan to its Appendix.

The specific amendments to the Comprehensive Plan and a complete copy of the Garrett County Heritage Area Plan are on file in the Garrett County Planning and Land Development office, 203 South 4th Street, Room 210, Oakland, Maryland. The amendments and complete Heritage Plan can also be viewed under "Events" on the County's webpage at www.garrettcounty.org. The Heritage Area Management Plan can also be reviewed in the Chamber of Commerce Office at 15 Visitors Center Drive, McHenry, Maryland.

Citizen comments will be received at the public hearing on Wednesday, December 8, 2010, or in writing before the hearing.
11/18-12/2(3) By Order of the Garrett County Planning Commission

NOTICE OF PUBLIC HEARING

CHANGE TO THE BOUNDARIES OF THE
MCHENRY WATER SERVICE AREA

Notice is hereby given that the Board of County Commissioners of Garrett County, Maryland, will hold a public hearing on Tuesday, December 7, 2010, at 9:00 a.m. in Room 209 at the Garrett County Courthouse located at 203 South Fourth Street, Oakland, Maryland, to consider a change to the boundaries of the McHenry Water Service Area.

The proposed change to the boundaries is to include the following areas:

Sandy View Court	Susan's Way
Winding Estates Drive	Marsh Hill Road
Grand Estates Drive	Pysell Road
Quiet Quail Way	Deep Creek Drive
Golf Drive	Gravelly Run Road
Ruffed Grouse Lane	Ridgeview Valley Development
Sandy Shores Road	Sweet Rewards Development
Fern Loop	Portion of Mosser Road
Wisp Mountain Road	Garrett County Airport Property
Fantasy Lane	McHenry Business & Tech. Park
Barbara's Way	

Mapping of the proposed boundary change is available for review at the Garrett County Department of Public Utilities' office located at 2008 Maryland Highway, Suite 2, Mountain Lake Park, Maryland.

Interested persons will be heard at the public hearing on Tuesday, December 7, 2010, in order to determine if the proposed change to the boundaries of the McHenry Water Service Area is necessary for the existing and future health, safety, and welfare of the public in general, and is feasible financially and from an engineering standpoint.

By Order of the Board of County Commissioners
of Garrett County, Maryland
R. Lamont Pagenhardt
County Administrator
11/25-12/2(2)

PUBLIC NOTICE

The Deep Creek Watershed Board of Zoning Appeals will conduct a public hearing on Thursday, December 16, 2010, starting at **7:00 pm.** in the County Commissioners' meeting room, Second Floor, Courthouse Annex, Oakland. The Board will review the following docketed case:

1. VR677 - an application submitted by Ronald and Joy Paul for a Variance to allow an existing porch that would come to within 9.0 feet of a side property line, instead of the required 15.0 feet. The property is located at 950 Beckman Peninsula Road, tax map 58, parcel 720 and is zoned Lake Residential 1 (LR1).

Interested persons are invited to attend.

By the authority of the
Board of Zoning Appeals
12/2-9(2)

CHILD FIND
ANNOUNCEMENT

State and Federal laws require that the Garrett County Board of Education provide free and appropriate educational programs for all children with disabilities living in Garrett County.

Services which can be provided by the Board of Education include evaluation and direct services in speech and language therapy, physical therapy, occupational therapy, developmental skills for preschools and academic help for children of school age. These services are provided through the Special Education programs to all students who qualify.

If you know of any individuals with a disability ages birth through twenty-one years of age who are not receiving educational programs, please contact:

Ms. Jennifer Kotulak
Supervisor of
Special Education
Garrett County
Board of Education
40 South Second Street
Oakland, MD 21550
11/18-12/2(3) 301-334-7655

Subscribe to *The Republican*

PUBLIC NOTICE
REQUEST FOR BIDS

Public notice is hereby given that the Town of Oakland will receive sealed bids at Oakland Town Hall, 15 South Third Street, Oakland, Maryland 21550, until December 13, 2010, for the purchase a new Utility/Compact Tractor, Trailer & Accessories. The Town has secured grant funding for the equipment, and will need to stay within the grant requirements. A bid package for the requested Equipment may be obtained at Oakland City Hall, during normal business hours.

The successful bidder must be able to deliver the equipment within 30 days of Notice of Award. Sealed bids marked "Utility/Compact Tractor, Trailer & Accessories" must be submitted to Oakland City Hall by December 13, 2010, at 10:00 a.m., and at that time and place publicly opened. Questions may be directed to Oakland City Hall at 301-334-2691. The Town of Oakland reserves the right to reject any and/or all bids. EOE 12/2-9(2)

IN THE CIRCUIT COURT
FOR GARRETT COUNTY,
MARYLAND
Case No. 11-C-09-11327
Robert E. Leece
Plaintiff
vs.
Linda P. Leece. NKA
Linda P. Leasure
Defendant

It Is Ordered, this 9th day of November 2010, by the Circuit Court for Garrett County, Maryland, that the sale of the property mentioned in these proceedings as made and reported by M. Elizabeth Georg, Trustee, be ratified and confirmed, unless cause to the contrary thereof be shown on or before the 9th of December 2010, provided that a copy of this Order be inserted in some newspaper published in Garrett County, Maryland, once in each of three successive weeks before the 3rd day of December 2010.

The report stated the amount of sale to be $20,000.00.

Sondra R. Buckel, Clerk
1/18-12/2(3)

QUARRICK EQUIPMENT & AUCTIONS

Rt. 119 Gallatin Ave. Exit west on Bute Rd.
2¼ miles on right.
Open daily for business. Tractor & equipment sales.
Auction service available.

Consignment auctions of farm tractors, equipment, light industrial, lawn & garden, tools & more the *first Thursday of every other month*. Consignments welcome! Doing business for 18 years. Visit our web site for lists & pictures @ www.quarrickauction.com.

Tony Quarrick & Sons
166 Quarrick Rd.
Uniontown, PA
724-439-1621

QUARRICK AUCTIONS

SUBSTITUTE TRUSTEE'S SALE
OF IMPROVED RESIDENTIAL REAL ESTATE

1.21 acres, more or less, known as 8711 Bittinger Rd., Swanton. By virtue of the power of sale contained in a Deed of Trust dated June 17, 1999, recorded in Liber No. 775, folio 812, among the Land Records of Garrett County, Maryland, default having occurred under its terms and I, Craig Ingram, Substitute Trustee, hereby give notice that I will on

Friday, December 10, 2010, at the hour of 3:00 p.m.

at the Alder Street entrance of the Garrett County Court House, Oakland, Maryland, offer for sale at public auction to the highest bidder the following property: 1.21 acres, more or less, known as 8711 Bittinger Road, Garrett County, Maryland. Believed to include a one story modular with vinyl siding, 3 bedroom, 2 baths, laundry room, full basement, well & septic. Being the same property as was conveyed by deed dated June 7, 1999, and recorded in Liber No. 774, folio 746, among said Land Records.

DIRECTIONS: West side Rt. 495, known as Bittinger Rd. It is south of the 4H Camp entrance.

Terms of Sale: Deposit of Seven Thousand Dollars ($7,000.00) shall be paid at sale, balance at settlement, which shall be within fifteen days after final ratification of sale, time being of the essence. Interest at 7% per annum shall be paid on unpaid purchase money from sale date to settlement. Both payments shall be cash, certified or cashier's check. Deposit not required if mortgagee is purchaser. Sale is subject to all recorded restrictions, covenants and encumbrances. If purchaser fails to settle within 15 days of sale Ratification, property shall be re-sold at purchaser's risk and expense. Taxes and public charges to be adjusted to sale date and assumed thereafter by purchaser. All documentary stamps and transfer taxes shall be borne by purchaser. Property will be sold in "as is" condition without warranty as to accuracy of information furnished by Assignee.

For further information, please contact:
Craig Ingram, Substitute Trustee
322 Alder Street
Oakland, Maryland 21550
11/25-12/9(3) Phone: 301-334-3724

SECURED PARTY
Real Estate Auction
Friday, Dec. 17, 1 p.m.



335 Waterfront Greens
Deep Creek Lake, Garrett Co., MD
New Construction in a Golf Course Community
at DEEP CREEK LAKE
Many amenities and minutes to the Wisp Resort!
• Indoor Pool • 2 Stone Fireplaces
• Paved Driveway • 6 Bedrooms • 5 Bathrooms
• 3 Bedrooms have private baths

DIRECTIONS: From Rt. 219, Deep Creek Lake, turn onto Glendale Rd. Turn right onto North Glade Rd., then 3/10 mile and turn right on Harvey's Peninsula Rd. Then turn right onto Waterfront Greens Drive. House is 4/10 mile on left. Watch for Joe R. Pyle Auction Signs.



Joe R. Pyle
Complete Auction
and Realty Service
WV 212 - PA AU00178
888-875-1599

Visit our Website for special terms and conditions
www.joerpyleauctions.com
12/2-9(2)

PUBLIC AUCTION

RAMSTONE FARMS
Lewis and Tanya Ramsburg
10326 Woodsboro Pike, Walkersville, MD 21793
DIRECTIONS: Take Rt. 15 N. off I-70 out of Frederick; 2 miles, right onto Rt. 26 E; go 4 stoplights; bear left onto Rt. 194 N.; 5 miles on left.

Saturday, December 11, 9:00 a.m.
Farm Equipment, Misc. Tools, Household Items

Having sold farm, the above named will discontinue farming of almost 60 years at the above address. The following items will be offered for sale. No public auction has ever been held at farm.

5 tractors - Farmall M, new rubber, 12 volt; IH 574/front snow blade, cab; Farmall Super C/front blade, fast hitch, 12 volt; IH 149 Cub Cadet mower, Hydraulic lift, front snow blade; JD 212 riding mower, nice; 2006 Ford F-350 Lariat, 4x4, diesel, AT, crew cab, only 48,000 miles, sharp; 1973 C-65 Chevy w/18 ft. grain dump bed; 2 Ford Rangers; Kawasaki Lakota 300 four-wheeler, less than 150 miles; NH 68 hay baler; NH 55 hay rake; NI side delivery hay rake on rubber; 16-foot metal side hay wagon on Farmbilt gear; White 5400 no-till corn planter, 6x30, dry fertilize, monitor; IH 2001 manure loader, off 656, like new; NH 676 PTO tandem axle manure spreader; Pequea small manure spreader; Farmco gravity flow wagon on heavy gear, IH 10 ft transport disc; JD 8 ft. drag disc; Ford 2x12' plow, 3 pt.; one bottom plow, 3 pt.; 7 ft. rear blade, 3 pt.; 2-row and 4-row corn cultivators, 3 pt.; 600 lb. seed sower, 3 pt.; 3 pt., 8 ft. finishing mower; 3 pt., 7 ft. land lever; Danco 16 ft. feeder wagon; Kelly manure fork bucket, 3 pt.; 5 ft. HD bush hog with stump jumper; two 12 ft. race track harrows, other track harrow; potato plow; 2 seven-ton feed tanks; feed troughs, all sizes; round bale feeder on legs; York 8 ft., 3 pt. stone rake; 3 pt. dirt scoop (new); Dan Hauser posthole digger; IH #10 grain drill with grass box; Forney welder; JD enclosure cab for 30 series; IH enclosure cab for 66 series; tractor chains 13.6x38; 2250 loader brackets; material bucket for IH 2350 loader; JD and IH suitcase weights and weight brackets; top links; corn sheller; horse equipment; butchering equipment including kettles, dippers, scrapers, and stirrers; dinner bell; fruit baskets; egg baskets; coal bucket; 275 gal. gas and diesel tanks with pumps, pedal grindstone; numerous sized gates; 2 all-aluminum divider gates; air compressors on wheels; aged lumber; all kinds of truck and wagon tires on rims, 50 plus; rolls of rubber belting; antique iron wheels; tractor manuals; at least three wagon loads of small items too numerous to mention; horse hay and straw left by day of sale.

Misc. household items including, but not limited to, Longaberger baskets, rocking chairs, crocks, canning jars, milk bottles, dairy collectibles, appliances including washers, dryers, freezers, refrigerators; Ford 8000 pedal tractor; antiques.

Two auctioneers will be selling; come prepared. Many more items will be added as sale date approaches.

Not responsible for any accidents. No buyer's premium. Lunch will be provided by Richard (Boarhog) Creager. Absolutely no pre-sale inspection on December 6 and 7.

For more information contact owner Lewis Ramsburg @ 301-667-4020, or Auctioneer Nevin Tasto, 410-374-4067, or auctionzip.com. Assisting auctioneer is Dennis Wolgemuth.

CLIP & SAVE
12/2

Reaching Over 35,000 Readers In Garrett Co. & Vicinity!

CLASSIFIED ADS

Deadline: Tuesday, 5 PM
Phone: 301-334-3963

PUBLIC NOTICES

IN THE CIRCUIT COURT
FOR GARRETT COUNTY
Case No. 11-C-09-011186
Edward S. Cohn
Stephen N. Goldberg
Richard E. Solomon
Richard J. Rogers
Carl C. Shafer
600 Baltimore Ave, Ste. 208
Towson, MD 21204
Substitute Trustees
Plaintiffs
v.
Randall Rodeheaver
Cheryl A. Rodeheaver
241 Deer Park Road
Oakland, MD 21550
Defendants
NOTICE

Notice is given this 24th day of November 2010, by the Circuit Court for Garrett County, that the sale of the property mentioned in these proceedings, made and reported, will be ratified and confirmed, unless cause to the contrary thereof be shown on or before the 27th day of December 2010, provided a copy of this notice be published in a newspaper of general circulation in Garrett County, once in each of three successive weeks before the 17th day of December 2010.

The Report of Sale states the amount of the foreclosure sale price to be $86,000.00. The property sold herein is known as 241 Deer Park Road, Oakland, MD 21550.

12/2-16(3) Sondra R. Buckel, Clerk of the Circuit Court

IN THE CIRCUIT COURT
FOR GARRETT COUNTY, MARYLAND
Case No. 11-C-10-011442
Jacob Geesing, et al.
4520 East West Highway
Suite 200
Bethesda, MD 20814
Substitute Trustees
Plaintiffs
vs.
Donald L. Chapman Jr., AKA
Donald Lee Chapman Jr.
Deanna M. Chapman, AKA
Deanna Marie Chapman
27 Trailer Court Road
Oakland, MD 21550
Defendants
NOTICE

Notice is hereby given this 9th day of November 2010, by the Circuit Court for Garrett County, Maryland, that the sale of the property mentioned in these proceedings and described as 27 trailer Court Road, Oakland, MD 21550, made and reported by Howard N. Bierman, Substitute Trustee, will be RATIFIED AND CONFIRMED, unless cause to the contrary thereof be shown on or before the 9th day of December 2010, provided a copy of this NOTICE be inserted in some newspaper printed in said County, once in each of three successive weeks before the 3rd day of December 2010.

The report states the purchase price at the Foreclosure sale to be $36,082.02.

Sondra R. Buckel, Clerk
11/18-12/2(3) Circuit Court for Garrett County, Maryland

TRY OUR WANT ADS. THEY PAY!

EMPLOYMENT

PHENIX TECHNOLOGIES

Inside Sales Specialist
for a world leading manufacturer of high voltage, high current, high power test systems based in Accident, Maryland, USA.

Inside Sales Specialist position to provide technical and commercial support to Regional Managers and a network of Independent Manufacturer's Agents. Work with Production and Engineering departments to determine scheduling and to monitor projects through completion. Prepare product proposals. Promote & sell products to end customers. Advise customers on the proper use of the products. Assist with planning of Trade Shows. Work with Marketing Department to assist with developing brochures and advertisements. Experience with industrial electrical apparatus a plus. Occasional travel may be requested.

High School diploma required. Two- or four-year diploma in a technical field and a minimum of two years experience selling technical products is a plus. Excellent organizational, verbal communication & technical writing skills. Proficiency with MS Office Outlook, Word, Excel, Power Point , and CRM database and general computer skills. Must have outgoing personality and be proficient using a multi-line phone system. This is a fast-paced environment and the ideal candidate will be able to work independently with limited supervision to complete tasks in a timely manner. Reports to the Director of Sales.

Facility Maintenance
Experience in general facility maintenance. Position involves maintenance and repair of industrial (electrical and mechanical) shop equipment, maintaining facility grounds, lawn care, snow removal, and scheduling maintenance of company vehicles.

Send resume to:
Phenix Technologies, Inc.
75 Speicher Drive
Accident, MD 21520
email:
info@phenixtech.com
www.phenixtech.com

BAKERY MANAGER
Must have experience.
Good salary for the right person.
Benefits package available. EOE
Apply:
FOODLAND Fresh
24586 Garrett Hwy.
Market Square, McHenry
www.hugh@legacyhomecorp.com
301-616-8371

EMPLOYMENT

Trader's Coffee House is looking for an energetic, hardworking manager for our cafe.

Successful candidates will have prior experience in a food service or retail setting and will have at least 2 years of supervisory experience. Must have a strong commitment to customer service and a passion for the business. Background in baking and pastries is a plus.

Must be able to work summers, weekends, and holidays.

Respond with resume and cover letter to:

Trader's Coffee House
Attn: Brenda
21311 Garrett Hwy
Oakland, MD 21550

No Phone Calls Please.

TRADER'S COFFEE HOUSE

EMPLOYMENT

HELP WANTED – Looking for a new job in the new year? Receive short-term training to obtain your Class A (in 30 days) or Class B (in 12 days), CDLs. Hands on training held at Mt. Top Truck Driving Institute in Grantsville, Md. Weekday and weekend courses available. Within a matter of weeks, graduates are on the road reaping the rewards of the trucking industry. 301-895-4700 or terry.beachy@garrettcollege.edu. 40-5.

Visit *The Republican* Website at www.therepublicannews.com

HELP WANTED – Carpenter. Applicants must have a minimum of 10 years construction experience such as wood and metal framing, window and door installation, siding, commercial fit-out. Applicant must have own tools and must know how to read plans and follow plans in the preparation of framing and foundation work for new construction and remodeling. This position is tailored to an experienced carpenter who will be expected to work with minimal supervision. Applicants must have a valid driver's license. Job is located at Deep Creek Lake, Md. Interested applicants e-mail resume to carpenter_2011@yahoo.com. 40-2.

40-1t
Massage Therapists
P/T or F/T needed immediately.
Md. license needed.
Earn up to $200/day plus commissions.
Fax resumé to:
301-387-8485

HELP WANTED – Garrett County Community Action Committee, Inc. is accepting applications for the following position: Bus aide. Responsible for providing supervision of children during the transportation of them to and from the Early Head Start center. Must be able to provide direct assistance to the children when boarding and departing the bus. Must be able to work cooperatively and maintain effective communication with parents and other staff. Must have a high school diploma and be physically able to assist children when necessary. Applicant is required to pass a pre-employment physical exam, TB test, and maintain a valid driver's license. Must complete a criminal background check and meet suitability requirements for the position. This is a permanent/part time position with benefits. Submit application/resume to: Director of Human Resources, Garrett County Community Action Committee, Inc., 104 East Center Street, Oakland, MD 21550; no later than Friday, Dec. 17, at 4:30 p.m. Garrett County CAC is an EOE. 40-2.

Hopemont Hospital has openings for CNAs
Must have current WV CNA certification or MD GNA certification.
For more information
call Emilee Friend, DON, 304-789-2411, ext. 233
40-2t

Shaffer Ford Sales, Inc.
is hiring qualified
Body Shop Technician
Must have at least yrs.experience, must know frame/metal work. Pay according to experience.
Apply in person
40-2t

Automotive Technician
Must have extensive knowledge in mechanical & computer diagnostics, and be able to use scan tools and computers. Must be able to work at least 40 hrs/wk. Pay based on experience.
Interested persons may apply in person at
Helbig's Repair Shop
5677 Hutton Road, Oakland, MD
39-4t

GMS Mine Repair & Maintenance
is seeking experienced
Fire Bosses
Local work starting at $30/hour. Must be experienced underground coal miners with foreman's card.
Contact Jeff at 301-334-8186, ext. 206
or email resumé to
JGIACOBE@gmsminerepair.com
38-3t

40-3t
RAILEY MOUNTAIN LAKE VACATIONS
DEEP CREEK LAKE, MD
Reservations Dept. Position
Qualified candidates must:
- Be team oriented
- Conscientious and dependable
- Possess professional telephone, customer service, and computer skills

Duties include:
- Viewing homes (adequate transportation a must)
- Describing homes in great detail
- Booking reservations

Excellent benefits: Health insurance, vacation and sick leave, and 401K plan with company contributions. Competitive wages being offered, based on experience.

Qualified applicants should submit a current resumé with the names, addresses, and telephone numbers of at least two employment references to:

Railey Mtn. Lake Vacations
Reservations Department
5 Vacation Way, McHenry, MD 21541
Or call **301-387-2124, ext. 228** (ask for Nicole Covais)

Try our Want Ads. They Pay.

POSITION OPENING
Dean of Continuing Education and Workforce Development

GARRETT COLLEGE is seeking a Dean of Continuing Education and Workforce Development. Reporting directly to the College President, this position leads the College's efforts to deliver Adult Basic Education (ABE), workforce training and community interest classes to the region. The Dean oversees and manages a significant budget, including operations at the main campus, two outreach centers, a business incubator facility (the Garrett Information Enterprise Center- GIEC), the Career and Technology Training Center (CTTC) and the Aquatics/Fitness facility of the Community Athletics and Recreation Center (CARC). This position supervises a staff of nine (9) full- and part-time staff as well as numerous contract employees. The Dean is instrumental in assessing the need for various types of non-credit education and assisting local agencies to meet the needs of workforce training.

Garrett College is one of Maryland's 16 publicly supported comprehensive community colleges and is located in a scenic rural four-season resort community in the mountains of Western Maryland. The FY 2011 budget is slightly over $11 million.

Required Qualifications: Master's Degree, computer literacy in a variety of applications, experience in program development and assessment, and demonstrable fiscal experience plus at least five (5) years of full-time progressive experience in a related management role.

Preferred qualifications include: College adult learning teaching experience, evidence of entrepreneurial activity, and knowledge of workforce development activities. A job description is available by contacting the College Human Resources Office.

Hiring Range: $59,858 to $84,009. Excellent benefit package available following successful completion of the 90-day provisional period.

To Apply: Send a cover letter not to exceed three pages, a curriculum vitae/resume detailing professional experience and telephone and e-mail contact information for three (3) recent (within five (5) years) and relevant professional references electronically to: linda.fike@garrettcollege.edu.

Initial review of files will begin January 10, 2011, and continue until the position is filled. A starting date of July 1, 2011 is anticipated.

Garrett College is a tobacco-free campus. Women and minorities are encouraged to apply. For assistance with the application process please telephone 301-387-3049. EOE 40-2t

EMPLOYMENT

HELP WANTED – Medical coding training. Looking for a new and secure career path? Train to be a medical coding specialist at Garrett College's Northern Outreach Center. Coders are crucial to the operation of every hospital and doctor's office in the country. Classes begin Jan. 24. Terry Beachy, 301-895-4700 or terrybeachy@garrettcollege.edu. 39-4.

HELP WANTED – Housekeeper, Saturday mornings, with 3 years' experience. Must have own transportation. Call Sue, 301-334-1105, Monday - Friday, 8:30 a.m. to 3:30 p.m. 38-3.

HELP WANTED – New home construction foreman needed. Must have at least 5 years' experience in new home construction and be able to read blue prints, design and cut out stairs and rafters, and have good transportation and tools to perform job. Pay and benefits based on experience and abilities. Call 301-501-6976 day or evenings. 37-5.

HELP WANTED – Looking for a timber cutter and a skidder operator. For more information, call 240-321-0644. 40-2.

HELP WANTED – Restaurant help needed, waitresses and shift managers. Call Bryon at 240-321-0660.

HELP WANTED – School social worker. The Salem School, a division of the Maryland Salem Children's Trust, is seeking a licensed social worker. Minimum of an LGSW with a Maryland State Board of Social Work license and must be willing to pursue MSDE certification as a school social worker. This is a 12-month position with a rotating on call schedule. Qualified individual must pass a criminal background and Child Protective Service check, pass a pre-employment drug and alcohol test, physical and TB test. Application deadline is Dec. 8, 2010. If interested and qualified, please send letter of interest and resume to MD Salem Children's Trust, 605 Salem Drive, Frostburg, MD 21532, Attn: Finance/ Personnel Director. 40-1.

39-2t
Rush Services
is now hiring the following:
Experienced Plumbers, Electricians, HVACR Technicians
Full benefit package including 401K, paid vacation, health insurance. Some weekend and evening hours required.
Part-Time Secretary
Quikbooks experience helpful but not required.
Great customer service a must.
Send resumé to:
P.O. Box 577, McHenry, MD 21541

37-4t(call)
EXPERIENCED CARE PROVIDERS
Minimum requirement: CNA/GNA or 1 yr. experience. Our clients live at home & need assistance with hygiene, light housekeeping, meal prep., errands. Some weekends required. Reliable transportation & home phone REQUIRED. We check all references & criminal background. Vision/dental & AFLAC ins. avail. EOE
301-334-4949 or 1-888-876-4967 for appl./appt.

Arrowhead Market
MAINTENANCE DEPARTMENT
FULL TIME LABORER POSITION
Duties include but not limited to: lawn care, snow removal and general maintenance of properties and equipment. Hours of operation are 8am-4pm. Weekends and holidays are required. Candidates must be dependable, team-oriented and friendly.
Benefits include: 401K, Christmas Club, health insurance and more.
If interested, please apply in person
Arrowhead Market
19746 Garrett Highway, Oakland, MD

RAILEY MOUNTAIN LAKE VACATIONS
DEEP CREEK LAKE, MD
Railey Mtn. Lake Vacations is looking for candidates who possess a conscientious work ethic, a positive outlook, and an outgoing personality for the following positions. Railey Mtn. Lake Vacations will properly train qualified individuals.

Maintenance Personnel
QUALIFICATIONS:
- Carpentry experience
- Plumbing and/or electrical experience
- Pressure washing
- Excellent customer service skills
- Good time management and organizational skills
- Weekends and holidays required

Owner Representative
QUALIFICATIONS
- Exceptional organizational skills
- Supervisory skills preferred
- Ability to multitask & coordinate with several departments
- Computer experience necessary
- Excellent verbal & written communication skills
- Strong customer service skills & telephone etiquette
- Full-time position, including weekends, evenings, & holidays

Year Round and Seasonal Property Inspectors
QUALIFICATIONS
- Detail oriented, self motivated, extremely organized
- Must have valid driver's license and reliable transportation
- Partial mileage compensation
- Competitive starting wages
- Position will require working weekends and holidays. Some work will be performed outside and occasionally require working in inclement weather conditions.
- End-of-summer bonus available, when qualifying guidelines are met (seasonal position only)

Full-Time Benefits Include:
- Partial Mileage Compensation
- Partial Health Insurance
- 401K Retirement Plan
- Vacation and Sick Leave
- Competitive starting wage based on experience

Stop by our office to fill out an application or mail esumé to:
Railey Mtn. Lake Vacations
Property Services Department
Attn: Leslie Miller
17801 Garrett Highway
Oakland, Maryland 21550
301-387-0080
40-3t

EMPLOYMENT

HELP WANTED – IT staff position. Seeking someone with a strong customer service focus and excellent analytical and problem solving skills to fill our IT staff position. You will be providing the following professional IT services: computer, notebook, server, security, home theater and automation systems, including sales, service, consulting, installation, repair, upgrades, networking and customer training. The successful applicant will be extremely comfortable and knowledgeable with computers, hardware, software, wiring, and other electronic devices. Skill assessment testing required. $9 per hour. Your PC, 877-462-7717. 40-5.

HELP WANTED – Various community living aide positions are available for alternative living units and group homes for the developmentally disabled. Full and part time positions are available and are in the Oakland area. Evening, weekend and split shifts available. Duties include but are not limited to assisting with daily living activities, personal care, community outings, household cleaning, cooking, and medical appointments. High school diploma or GED required; experience with developmentally disabled population preferred; lifting required; must possess a valid driver's license with a good driving record; and must pass a math and reading test. Deadline for applications/resumes is Monday, December 6, 2010. Contact: Appalachian Parent Association, Inc., Appalachian Crossroads, 39 South Third Street, Oakland, Maryland 21550, Phone 301-334-8449 Ext 100, Fax 301-334-9633. Equal Opportunity Employer/ Male-Female. 39-2.

LIVESTOCK

FOR SALE – Purebred Hereford bull, 4½ years old, proven breeder, $850. 301-387-5079. 40-2.

LICENSED BOARDING STABLE – Has room for full and pasture board in Pleasant Valley. Indoor riding area, outdoor arena, trails. 301-616-4681. 40-5.

HORSE BOARDING – McHenry. Full service 12'x12' stalls, indoor riding arena, outdoor riding ring, daily turnout. 301-501-6680. 38-4.

FARM ITEMS

Since 1985
EJ's Taxidermy and Meat Processing, LLC.
On the Farm and Regular Slaughter Service
CUSTOM MEAT PROCESSING
Beef, Hogs, Lambs, & AGAIN ACCEPTING DEER!
www.ejstaxidermy-meats.com
(301)245-4409 • Bittinger, MD

On the farm slaughter and custom meat processing from scheduled animals to down cows.
≈NOW PROCESSING DEER≈
BRENNEMAN'S CUSTOM MEAT PROCESSING
Please call to schedule or for emergency service
301-245-4238

FOR SALE – International flail chopper, Ford silo blower, four 14-bottom John Deere plows. New Idea 1-row corn picker, in excellent condition. 301-616-0638. 40-5.

FOR SALE – JD 5400 4x4 tractor with JD loader, 1750 hours, 60 PTO horsepower, $18,500. Call 304-789-6876 or 304-698-7174. 40-5.

FOR SALE – Pigs. 301-334-3733. 39-2.

FOR SALE – 2007 JD 3720 tractor, only 500 actual hours, 44 HP diesel, hydrostatic trans., cab, heater, AC, wipers, work lights, engine heater, wheel weights, mid-PTO, rim guard, front loader bucket. Like new, excellent condition. $34,000. Optional: 72" front mount snowblower on tractor, $6,500. Call Stuart: 301-334-6212. 38-5.

FOR SALE – Hay, straw, and shelled corn. 301-387-4198 or 616-4198. 36-5.

FURN./CARPET & APPLIANCES

Little Loggy Furniture
Bittinger, MD
301-245-4120
Log Gazebos
Log Furniture & Railings for Log Homes

FOR SALE – GE electric range, $100 or best offer. 301-387-7576. 40-1.

FOR SALE – Kenmore super capacity washer and dryer set, $400. Call 301-334-5658. 40-2.

FOR SALE – Modern glass coffee table, matching end tables. Purchased new May 2010. They are a combination of glass/gunmetal, sturdy and easy to clean, $250 or best offer. Deliver 30 miles. 304-789-2711. 40-2.

FOR SALE – Pub table and two bar stools. Very nice, excellent condition. $50 or best offer. 301-387-5124. 40-2.

FOR SALE – Dining room set. Cedar. Purchased new in March 2010. Excellent condition. Two-toned with wood top and black legs. Includes four chairs and bench, seats six. $400 or best offer. 304-789-2711. Delivery within 30-mile radius. 40-2.

FOR SALE – Maytag wringer-washers. 301-334-4028. 39-5.

TRY OUR WANT ADS. THEY PAY!

MISCELLANEOUS

FOR SALE – Subwoofer system. Kicker DCVR12 CompVR loaded sub box, Pyramid PB779X 2000 watt amp, Audiobahn 1 farad cap, Scosche ½ farad cap, and F-Mods 200Hz Low-Pass crossovers. Clear accurate bass. Sounds great. Originally paid about $800, asking $460 or best offer. 304-698-4073. 40-2.

FOR SALE – Yamaha MM6 61-note keyboard. Crystal clear, beautiful sounding keyboard with motif sound engine. Like new, only played about eight times. Stored safely in dust-free dry environment. $650 new, asking $475 or best offer. 304-698-4073. 40-2.

FOR SALE – Matching bed and dresser, single, complete, perfect condition, light wood, $300. Hockey table, $75. Call 301-387-2760. 40-2.

FOR SALE – Misses black mink jacket, approximate size 12-14. Good condition, $300. 301-334-5987. 40-4.

FOR SALE – Antique bed, dark wood, 3/4 full, $125. Sturdy double stroller, $50. 301-616-6970. 40-1.

FOR SALE – 57-inch Hitachi plasma TV, $50 or best offer. Call 301-334-1662. 40-1.

FOR SALE – Christmas trees, blue spruce and fraser fir, any size, $20 each. 301-334-3159. 40-3.

FOR SALE – Artisan handmade rugs from the Loom Room. Many colors and sizes, 60 Royal Charlotte Road, Oakland. 301-334-4674. 40-4.

BOAT STORAGE

BOAT STORAGE

Cheap Storage Space

Monthly rates start at:

- **Vehicles $1.50/lin. ft.**
- **General Storage 10¢/sq. ft.**

Up to 15,000 sq. ft. retail space available
Indoor/Outdoor
Conditioned/Unconditioned
Grantsville 301-707-1638
info@casselmanenterprises.com
40-2t

MISCELLANEOUS

FOR SALE – Snow-Wax 6'8" snowplow with brackets, cables, and remote control; excellent condition; asking $3,000. Call anytime 301-501-5500. 40-3.

FOR SALE – Corner dining room cabinet, electric grand piano; 2 automatic washers, $100 each; desk, $40. Girls' clothing and girls' winter coats, some women's clothes. 301-501-0176. 40-2.

ATTENTION MODEL RAILROADERS – Train sets, lit houses, track and accessories cheap. Grand Central Flea Market. 40-2.

FOR SALE – Apples. Red delicious, Red Rome, Fuji, Granny Smith, Red Yorks, $12 per bushel. We have baskets for $3. 50 lbs. red potatoes, $10. 50 lbs. white all-purpose potatoes, $8. 10 lbs. potatoes, $2. Also, back room is open for furniture and antique glassware. New loads arriving weekly. Varieties Unlimited, 833 Hutton Road, 301-334-9005. Open 10 till 6. Closed Sundays.

FOR SALE – 9' artificial Christmas tree. Beautiful. Paid $300, selling for $80. 301-895-5891. 40-2.

FOR SALE – 24" 5 hp. Craftsman snowblower with treads, $300 or best offer. Magtech 12-gauge single shot shotgun with auto. ejector. Brand new. $100 or best offer. 301-746-5491. 39-4.

BURIAL LOT
2 Spaces. At Garrett County Memorial Gardens. $750.
410-821-9394

BAIL BONDS
Prompt Service
301-334-9021

Western Maryland Tin Shop



301-334-0670
Licensed & Insured
Authorized dealer for
HAMPTON

NEED A LIMO? 301-501-LIMO

PRIVATE BOAT STORAGE – 24'X32' garage less than half mile to state park. 301-501-6344. 38-5.

FOR RENT – Indoor storage facility. 10'x30' units for boats, autos, household furniture, etc. All welcome. 24-hour access. Also available, outside boat storage. Please call 301-501-5500 anytime. 38-5.

MISCELLANEOUS

FOR SALE – Used Penn-Ohio coal/wood burning furnace, $400. 301-387-6890. 39-3.

FOR SALE – Whitfield pellet stove. Whirlpool clothes dryer. 301-334-3733. 39-2.

FOR SALE – Honey. By the quart $9, by the gallon $32. 301-334-2869. 39-5.

FOR SALE – 17" flat screen computer monitor, HP, $40 or best offer. Call 301-895-3300. 39-5.

FOR SALE – Used PTO driven firewood processor. 301-689-8245. 38-5.

FOR SALE – Grass fed beef, healthy, hormone free. Half or whole, $2.40 per lb. hanging weight; quarter, $2.65 per lb. hanging weight. Processing available at additional cost. 301-245-4545. 38-3.

FOR SALE – ARE commercial full size pickup truck cap, 36" high, ladder rack, full length toolboxes, sliding front window, interior light, in very good shape. Color red. Must sell. $625 or best offer. 240-321-4109. 38-4.

FOR SALE – Two 215 65 R16 studded tires, same as new. Both for $150. 301-334-9284. 38-4.

AVON – Buy or sell. Call Linda, 301-387-5183. 38-7.

FOR SALE – Tin types. Antique form of photography. Nine detailed and well preserved tin types of distant family members. Asking $20 each. 301-387-4776. 38-3.

FOR SALE – Custom-built storage buildings and playhouses. 301-895-3688. 38-5.

FOR SALE – Howey Christmas tree baler, $2,700. 301-453-3655. 37-5.

FOR SALE – Nursery stock. Dug trees starting at $8; blue spruce, Norway, white pine, fir, white spruce, Canaan Valley fir and hemlock. Call Jay Rice, 301-533-1919. 36-5.

FOR SALE – 6' fiberglass topper. Fits Chevy, silver/pewter, excellent condition. $295. 301-334-0708. 28-tfn.

FOR RENT

FOR RENT – 1 BR furnished apartment, single occupancy. No smoking or pets. Private, close to downtown Oakland and schools. $450 per month plus electric, includes Direct TV. Deposit required. 301-334-4287. 40-2.

FOR RENT – New one-two bedroom cozy apartment in the lodge at Savage River Inn. $800 per month. Utilities included. 301-245-4664. 40-4.

FOR RENT – Frostburg State student housing, 3 BR, 1½ BA townhouse, walk to campus. 301-387-5982. 36-5.

RECREATION

FOR SALE – 2007 Yamaha Grizzly 450, 1000 miles, $3,500. 301-616-4777. 40-2.

FOR SALE – 1979 Avion 33-ft. travel trailer, all aluminum, $2,000 as is. 301-616-0214. 40-2.

FOR SALE – 2008 Yamaha dirt bike (youth). Great Christmas gift. 301-895-5891. 40-2.

FOR SALE – 1980 Arctic Cat snowmobile, 6000 El Tigre, $675 or best offer. 443-280-3104. 39-4.

FOR SALE – 2005 Suzuki Venson Limited Edition, black. Great shape, garage kept, $3,200 or best offer. 301-616-8356, if no answer leave message. 39-3.

E-Z-GO – Golf carts, gas or electric, customizable options. Knepper Farm and Outdoor Equipment, Berlin, Pa. Call 814-483-0108; www.Kneppers.net. 39-5.

AUTOMOTIVE

'01 Saturn
$800 Down
I finance.
301-729-6494

FOR SALE – 2003 Chevrolet Silverado 2500 HD standard cab, auto., power steering, power brakes, aluminum wheels, low miles, excellent condition, $12,000. Also, Boss V-plow, 3 years old, $4,000. Will sell installed on truck or separately. 301-334-3050. 40-1.

'00 Neon
$700 Down
I finance.
301-729-6494

FOR SALE – Pickup truck cap, Leer, fiberglass, black. Six years old, as new condition. Removed from '98 Ram 1500, 6' wide, 6'8" long. $250. 443-994-1279. 40-5.

FOR SALE – 2001 Subaru Legacy 4 door sedan, AWD. 157K rebuilt engine, new clutch, $3,500. Call 301-616-4216. 40-5.

'98 Blazer 4x4
$900 Down
I finance.
301-463-4164

FOR SALE – 1927 Model T truck. Ruckstell rear end, 2-speed, garage kept, needs lots of work, $6,500. Phone 301-387-4140. 40-2.

FOR SALE – 2001 Ford Expedition, Eddie Bauer package, $4,800. 301-895-5891. 40-2.

'04 Chevy Aveo
$900 Down
I finance.
301-463-4164

FOR SALE – 2004 Jeep Grand Cherokee Laredo. 40,000 miles. Left rear damage. Asking $2,500. Call 301-387-3494. 38-4.

FOR SALE – ARE commercial full size pickup truck cap, 36" high, ladder rack, full length toolboxes, sliding front window, interior light, in very good shape. Color red. Must sell. $625 or best offer. 240-321-4109. 38-4.

'02 Voyager
$900 Down
I finance.
301-729-6494

FOR SALE – 1986 Chevy G20 high top van, $2,500. 301-334-1114. 38-5.

'01 Tiburon
$900 Down
I finance.
301-463-4164

FOR RENT

FOR RENT

2-STORY HOUSE FOR RENT
I Street, Mtn. Lake Park
2 BR, 2 BA, gas stove, refrigerator, dishwasher, washer & dryer included. Electric and gas heat. Town water/sewer, & trash pick-up. No dogs. No smoking. 1 year lease required.
$725/mo. + $725 security deposit.
$350 pet deposit - cat only. Tenant pays all utilities
Call Lisa at Garrettland, Inc.
301-334-9915, ext. 202
40-1t

SECTION 8 APPROVED RENTALS
Located in Deer Park
No waiting 3 Bedroom
Call 301-501-6976

ROOM FOR RENT – $285 per month including utilities. Walking distance to downtown Oakland. Shared kitchen, bath, living room, dining room in large brick Cape Cod style house on half acre lot. 301-461-1794. 39-4.

FOR RENT – 3 bedroom, 2 bath house off of North Glade Road. Call 410-530-3831. 39-5.

FOR RENT – Mobile home, Old Morgantown Road West, Friendsville. Positively no animals. 301-746-5480. 39-5.

FOR RENT – Apt. suites, downtown Oakland. Senior citizens welcome. 1st, 2nd floor. Walk to all downtown activities. Safe. Well lighted. Well maintained. Private laundry and parking. Big porch, nice yard. Non-pet, non-smoking. 610-620-4576. 39-5.

FOR RENT – 3 BR, 2 BA, 2-bay attached garage, 1-bay detached garage, stone fireplace, hardwood floors, vaulted ceilings, pets on a case-by-case basis, will consider rent to own, 12-month lease required, $1,300/month. 4 BR, 2 BA, 2-bay detached garage, Deep Creek Lake area, $950/month, month-to-month lease only. Also for sale at $185,000 call 301-616-5707. 39-2.

FOR RENT – Townhouses available in Oakland, Deep Creek Lake and Grantsville, Md. We also have openings at various Elderly/Handicap complexes. CDA income guidelines prevail and 1 year lease required. We are an equal housing opportunity provider. For more information contact Garrettland, Inc. 301-334-9915. 38-4.

FOR RENT – 3 or 4 BR apartment, 2 BA, in Terra Alta. 304-698-7354. 40-4.

FOR RENT – 2 BR, 1 BA apartment in Mtn. Lake Park. No indoor smoking, no pets. References required, rent $550 per month, security deposit $550. Call 301-334-4553, leave message. 40-5.

FOR RENT – Second floor, 1 BR furnished apartment. Absolutely no pets or smoking. Located at 809 K Street. 301-533-0482. 40-5.

FOR RENT – Apartment, 1 BR, on second floor, Mtn. Lake Park. Includes washer, dryer, water and Direct TV. Front enclosed porch, shared back deck. Security deposit required, rent $500 per month, you pay electricity plus gas heat. 301-334-9590. 40-4.

FOR RENT – 3 BR apartment in Terra Alta. Utilities paid. 304-698-7354. 40-4.

FOR RENT – 2 and 3 BR trailers, Accident, Md., $475-$500, available. Call 410-663-9444. 40-5.

FOR RENT – Very nice two-story house in Mtn. Lake Park. Clean and attractive. Six rooms, two baths, with attached 1-car garage. Front porch and large yard. Mature, non-smoking adults. No pets. Security deposit, lease, and references required. Call 301-334-2603. 40-5.

FOR RENT – 24'x32' garage available December 1. 8'x16' door, less than ½ mile from State Park boat ramp. $300 per month. 301-501-6344. 40-5.

FOR RENT – Nice brick 2 BR house six miles from Oakland. Oil hot water heat, along hard road, paved driveway, mail route, school bus route. Call 301-334-9205 after 6 p.m. 40-5.

FOR RENT – House in Loch Lynn. 3 BR, 2 BA, $500 plus utilities. No pets, no smoking. Available December 1. Call 301-387-6121 or 240-321-0628. 39-5.

FOR RENT – Mobile home lot in Terra Alta, $65 per month. 301-334-1253. 39-2.

FOR RENT – 2 BR second floor unit in Friendsville. Some utilities included, $600 per month plus security deposit and references. 301-746-5778. 40-5.

FOR RENT – 1 BR apartment in Grantsville. Most utilities included, $500 per month plus security deposit and references. 301-746-5778. 40-5.

FOR RENT – Mobile home, 2 BR edition, partial basement, garage. No pets. Eight miles from Oakland in southern Garrett County. $500 per month plus utilities, $500 security deposit. Call 301-616-0901. 40-2.

FOR RENT – 1 BR apartment in Grantsville, second floor unit, $475 per month plus security deposit. 301-746-5778. 40-5.

FOR RENT – 2-3 bedroom house in Accident. Handicapped accessible, full basement, large yard and deck, $800 per month plus utilities. No pets, no smokers. Available December 1. 301-746-6425. 40-1.

FOR RENT – 2 BR house just outside of Oakland. No smoking, no pets. $550 per month, $550 security deposit, references required. Call 301-616-7304, leave message. 38-5.

FOR RENT – House in Mtn. Lake Park. $600 plus utilities. No pets. 301-707-8602 or 301-268-8896. 38-5.

FOR RENT – 2 BR furnished unit at Laurel Brook condos. $850 includes all utilities. Ideal for working professional. Lease required. Phone 301-746-5880. 38-3.

FOR RENT – Deep Creek Lake, Md. Luxurious furnished townhouse located in Villages of the Wisp. End unit with great views of the lake, ski-in/ski-out to Main Street slope. Three levels with 3 bedrooms, 3 baths, and loft. All appliances including washer and dryer. Association fee is paid by owner that provides lawn maintenance and snow removal. $1,295/month, plus utilities. Call Mary at 301-387-5536. 38-5.

FOR RENT – Housing for students, McHenry. Walking distance to college. 301-387-9402. 38-5.

FOR RENT – Country house, attractive setting. Totally furnished. No smoking, no pets. Located 9 minutes from Wal-Mart on MD Rt. 560. (Gorman Road). 301-334-9598. 38-5.

FOR RENT – Indoor storage facility. 10'x30' units for boats, autos, household furniture, etc. All welcome. 24-hour access. Also available, outside boat storage. Please call 301-501-5500 anytime. 38-5.

FOR RENT – One bedroom apartment in Terra Alta, all utilities paid. 304-698-7354. 37-4.

FOR RENT – 2 BR, 2 BA trailer, 2 acres, pond, Oakland area. $500 per month plus deposit. Must have references. Reply to Box E-37, c/o The Republican, PO Box 326, Oakland, MD 21550. 37-5.

FOR RENT – One bedroom apartment, Accident, Md. Separate living room/kitchen. $535. Utilities included along with basic cable. 301-501-4404. 37-5.

FOR RENT – 2 BR apartment, fully furnished, Friendsville. $700 per month, includes utilities, security deposit required. No pets, nonsmoking. 301-746-5445. 36-5.

FOR RENT – Bloomington apartments. Furnished, ready to move in, lower level efficiency apartment. Like new, only $400/month, everything included. 301-616-3931 or 301-463-2506. 36-5.

FOR RENT – Garrett and Alleg. counties apartments. Sec. dep. and refs. required. 301-895-3250. 36-5.

FOR RENT

FOR RENT – Unfurnished 1 BR apartment in Mtn. Lake Park. $425 per month, security deposit. No smoking, no pets. 301-334-4314. 40-5.

FOR RENT – Available now, Grantsville, Md. New lower level, large 1,200 sq. ft. luxury apartment has two bedrooms. Master bedroom has extra large walk-in closet, full bath with linen closet, washer and dryer, large eat-in kitchen with oak cabinets, lots of counter space, two full pantries, formal living room and dining rooms, ceiling fans throughout, wall to wall plush carpet, private driveway and entrance, extra storage space. Only 3 minutes from I-68. May consider one small pet. Cable is included. $675 monthly plus 1/2 of electric, a one month security and electric deposits are required. No HUD and nonsmokers. Please call 301-697-9817. 39-5.

FOR RENT – Grantsville area. Farmhouse. 4 bedroom. Oil heat. Peaceful setting; large vegetable garden plot. No pets. No smoking. Security deposit. $650 per month. 301-895-3909 for rental application form. Leave message if no answer. 39-2.

AVAILABLE FOR IMMEDIATE OCCUPANCY

- **Home on Glen Meadows** - Furnished, 4 BR, 4 BA, pets negotiable. **$1,250 + util.**
- **Townhome at Lakeland Estates** - Furnished. **AVAILABLE DECEMBER** - 3 BR, 2 BA, view of the lake. No pets. **$1,000 + util.**
- **Townhome in Laurel Brook Community** - **AVAILABLE DECEMBER** - 2 BR, 3 BA, large rec room, two decks overlooking woods. No pets. **$900 + util.**
- **Home on Pensinger Blvd.** - **AVAILABLE MID-DECEMBER** - 3 BR, 1 BA, deck, detached garage. **$650 + util.**

All homes require a Security Deposit

COLDWELL BANKER
DEEP CREEK REALTY
Each Office is Independently Owned and Operated
Please Call
Coldwell Banker
Deep Creek Realty
301-387-6187
1-800-769-5300
24439 Garrett Hwy.
Suite 101
McHenry, MD 21541
40-1t

REAL ESTATE

FOR SALE – A hunter's paradise on this beautiful mountain property. Approximately 46 wooded acres with rustic cabin. Half-hour drive from Deep Creek Lake. Contact 304-636-8256 or Mccauley1@citynet.net. $450,000. 37-8.

FOR SALE – A getaway home in Bittinger, 4 BR, 3 BA on 8 acres with gorgeous view. Open floor plan with cathedral ceiling and loft. Attached 2-car garage. Go to forsalebyowner.com, listing #22794371 or call 301-245-4020. 37-4.

FOR SALE – 3 BR, 1 BA house in Friendsville. $110,000. Call for details, 240-321-3555. 30-tfn.

REAL ESTATE

The Republican
"We are pledged to the letter and spirit of U.S. policy for the achievement of equal housing opportunity throughout the nation. We encourage and support an affirmative advertising and marketing program in which there are no barriers to obtaining housing because of race, color, religion, sex, or national origin."

SEARCH FOR – Homes online, compliments of John Macy, Long and Foster, at www.deepcreeklake.biz. 38-5.

FOR SALE – By owner, house, 2-story, 4 BR, 2 full BA, kitchen, dining room, living room, laundry room, front and back decks, sunporch. In city limits of Oakland. $90,000. Call Steve, 301-334-4576. 37-6.

WANTED – One- to 10-acre lot near or about New Germany/Savage River State Forest. Would consider older home/cabin on property. Call Chris Rose, 1-800-677-7887, ext. 327. 37-5.

FOR SALE – 3 BR, 2 BA rancher, central air and heat plus pellet stove, laminate floors, eat-in kitchen plus dining area and office. Attached 2-car garage. Fenced level back yard, lined with-trees, on 0.78A lot, in popular subdivision, $169,900. Sandy Flanigan, 301-616-0753, Railey Realty, 800-544-2425. 40-1.

FOR SALE – House, 4 BR, 1 bath, 1+ acre. Full basement, patio and deck. $3,000 allowance for floor covering of your choice. Appliances convey. $146,000. 301-616-1447. 39-4.

FOR SALE – Mtn. Lake, nice 3-bedroom house, 4 baths, finished basement, Corian kitchen, street print sidewalk, new windows and sills, new deck with PVC railing. One attached garage. Detached garage, 24'x40'. Electric and pellet stove. 4 tons pellets included. TWR security system. Close to schools. $230,000. 301-334-5037. 39-5.

40-2tpd
—FOR SALE—
The Lodge At Savage River Inn
3 apartments
1 Fox Den log cabin
6 beautiful acres on Dry Run Road.
Excellent rental income.
$595,000.00
301-245-4664

FOR SALE
2221 Dry Run Rd., Swanton
REDUCED $235,900
(GA7448633)
Former B&B, 4 BR, 5 BA, 4.09 acres, pool.
850 National Pike, Grantsville
REDUCED $54,900
(GA7401333)
1.8 acres, 2+ BR, stone fireplace, stream, pavilion, full basement. Sold "as is."
Julian Agency Real Estate
301-777-3292 1-800-957-3898
301-777-5295 fax julianagency@verizon.net
http://www.julianagency.com

FOR SALE BY OWNER



330 Fearer Road, Friendsville
• 3 BR • 1 BA • 3.15 acres • Newer roof, windows, doors, and siding • Completely remodeled living room and dining room • Close to West Virginia and Pennsylvania
~~Asking $120,000~~
REDUCED TO $110,000
Any reasonable offer will be considered
Please call 240-321-3555

MDDC CLASSIFIED AD NETWORK

AUCTIONS

AUCTION - Construction Equipment & Trucks, December 10, 9 AM, Richmond, VA. Excavators, Dozers, Dumps & More. Accepting Items Daily. Motley's Auction & Realty Group, 804-232-3300, www.motleys.com/auctions. VAAL #16

AUTOMOBILE DONATION

DONATE AUTOS, TRUCKS, RV'S. LUTHERAN MISSION SOCIETY. Your donation helps local families with food, clothing, shelter. Tax deductible. MVA licensed. LutheranMissionSociety.org 410-636-0123 or toll-free 1-877-737-8567.

DONATE YOUR VEHICLE RECEIVE FREE VACATION VOUCHER. UNITED BREAST CANCER FOUNDATION Free Mammograms, Breast Cancer Info www.ubcf.info FREE Towing, Tax Deductible, Non-Runners Accepted, 1-888-468-5964

DONATE VEHICLE: Receive $1000 GROCERY COUPONS, Your Choice, NOAH'S ARC, NO KILL Animal Shelters. Advanced Veterinary Treatments. Free Towing, IRS TAX DEDUCTION. Non-runners 1-866-912-GIVE

BUSINESS OPPORTUNITY

BE YOUR OWN BOSS– START TODAY! OWN A RED HOT ! DOLLAR, DOLLAR PLUS, MAILBOX OR DISCOUNT PARTY STORE FROM $51,900 WORLDWIDE ! 100% TURNKEY 1-800-518-3064 WWW.DRSS4.COM

DOES YOUR BUSINESS NEED MORE FOOT TRAFFIC??? Advertise with us in over 97 newspapers across Maryland, Delaware and DC. Reach 5.2 million readers weekly for as little as $14.95 per paper in our 2x2 Display Ad Network. For more information contact us at 410-721-4000 x19 or visit our website: www.mddcpress.com

FURNITURE

LEATHER LIVING ROOM SET. In original plastic, never used. Orig price $3000, Sacrifice $975. Can deliver. Call Bill 301-841-7565

Cherry Bedroom Set. Solid Wood, never used, brand new in factory boxes. English Dovetail. Original cost $4500. Sell for $895. Can deliver. Call Tom 240-482-8721

HELP WANTED

Experienced Tanker Drivers Needed!

Increased pay and home time!

*Plenty of miles *Steady Freight

Call Prime Today!

1-800-277-0212

www.primeinc.com

HELP WANTED - SALES

WANTED: LIFE AGENTS. Earn $500 a Day. Great Agent Benefits. Commissions Paid Daily, Liberal Underwriting. Leads, Leads, Leads. LIFE INSURANCE, LICENSE REQUIRED. Call 1-888-713-6020

MISCELLANEOUS

AIRLINE MECHANIC – Train for high paying Aviation Maintenance Career. FAA approved program. Financial aid if qualified - Job placement assistance. CALL Aviation Institute of Maintenance (866) 823-6729.

MISCELLANEOUS/TRAINING

MASSAGE THERAPY – Learn fast, earn fast. Financial aid if qualified. A new career is at your fingertips. Call Centura College 877-206-3353

MOUNTAIN PROPERTY

FINAL...CLOSEOUT...SALE! 20+ Acres Mountain Estate with Potomac River Access, only $59,900. was $155,900. Developer closing out remaining mountain parcels way below cost for immediate sale. Beautifully Wooded, breathtaking 50-mile views, private access Potomac River, short drive DC..Beltway. All infrastructure done. Approved for bank financing. Limited number. For best selection, call 800-888-1262 landinwv.com

SERVICES - MISC.

ADVERTISING BUDGET TOO TIGHT!!! GROW YOUR BUSINESS WITH US IN 2010. Advertise in 116 newspapers across Maryland, Delaware and DC. Reach 5.2 million readers weekly for only $495.00 in our Classified Ad Network. For more information contact us at 410-721-4000 x19 or visit our website: www.mddcpress.com

The Maryland-Delaware-D.C. (MDDC) Classified Ad Network currently has 81 participating newspapers in its network - a circulation of over 1.4 million. To learn more about advertising with the MDDC, call *The Republican* at 301-334-3963.

COMMERCIAL PROP.

Hugh Umbel Rentals

- 750+/- sq. ft. retail or office space in Market Square. $550/mo. + util. & CAM. FIRST MONTH'S RENT FREE!
- Market Square retail or office space. 2,150 sq. ft. $1,350/mo. + CAM & util. FIRST MONTH'S RENT FREE!
- McHenry Plaza office space. Approx. 1,390 sq. ft. $750/mo. + util. & CAM. FIRST MONTH'S RENT FREE!

Please contact Sam Housley at 301-387-8451 or shousley@legacyhomecorp.com for more info.

LOTS & ACREAGE

BUILDING LOTS FOR SALE
at Alpine Lake Resort
$12,000 for all
or $2,000 each
410-370-7395

FOR SALE – Lake access lots with boat slip on Skipper's Point, www.skipjacklanding.com, Long and Foster. Call 301-501-4700, office 301-387-4700. 40-5.

FOR SALE – Level lake access lot on Deep Creek, Harvey's Peninsula. New aluminum dock slip in Harbor Community Association. Public sewer hookup available. $180,000. 412-655-3743. 40-5.

FOR SALE – 8.4 wooded acres near Deep Creek Lake, beautiful mountain views with private gated access, 5 BR perc. and no restrictions. $89,900. 301-616-8514.

FOR SALE – Building acreage. 4.40 acres, 50/50 fields and woods views. Ready to build now or later. Easy access, perked and surveyed, Oakland area. $49,900, make offer. Humberson Homes. 301-387-8300, 301-501-6975. 39-5.

FOR SALE – Building acreage. 1.75 acres, country setting, open but in private area. Nice land. Easy access, perked and surveyed, Oakland area. $39,900, make offer. Humberson Homes. 301-387-8300, 301-501-6975. 39-5.

FOR SALE – Large lot on Oakland Sang Run Rd. (approximately 1.6 acres) and perked for up to 3 BR home. Wooded and cleared for the home site with electricity to the lot. Approximately 1 mile south of Mayhew Inn Rd., 4 miles to Oakland and 4 miles to Wisp Resort. Call 703-475-2066. 38-8.

FOR SALE – 2 lots side by side approximately 7 miles from Friendsville, Md., just in W.Va. on Fearer Road extension. Each lot is approximately 1.8 acres (3.6 acres total) and you can buy 1 lot or both lots for a great location on wooded lots. Call 703-475-2066. 38-8.

FOR SALE – 2 lots side by side in Oakland (corner of 6th and Reese streets). Sold together and measuring approximately 138'x165'. City water and sewerage are available. Call 703-475-2066. 38-8.

ANTIQUES

FOR SALE – Antique former Western Maryland Railroad 1930s Fairmont motor car. Above average condition, in dry storage for over 50 years. Rare find. Yours for $8,500. Call Stuart, 301-334-4894. 39-5.

ADOPTION

ADOPT – Adoring mom, dad, big brother would like to share a lifetime of hugs and kisses in our loving home with a newborn. Please call Lynda and Dennis, 888-688-1422. Expenses paid. 40-4.

MOBILE HOMES

FOR SALE – 1994 14x70 Champion mobile home. 3 bedrooms, one bath. Must move. $5,500. 301-245-4847. 40-3.

FOR SALE – Christmas comes early. 4 BR, 2 BA home, over 1200 sq. ft. $44,999. Clayton Homes Morgantown, 888-594-0701. www.claytonofmorgantown.com. 36-5.

INSURANCE

Hershberger Insurance
* Auto * Home * Farm
* Church * Life * Business
301-895-5161
141 Main Street, Grantsville, MD 21536
24-hour service on the web at
www.hershbergerinsurance.com

COMMERCIAL PROP.

FOR LEASE
Grantsville Shopping Plaza
1,200 sq. ft., 1,300 sq. ft. and 10,000 sq. ft.
443-297-9002

STORAGE SPACE – Retail, office, warehouse. 1,000 to 25,000 square feet, Grantsville. 301-707-1638, www.casselmanenterprises.com. 40-3.

FOR RENT – Over 2,000 sq. ft. of office space with prime Rt. 219 exposure and accessibility just 2 miles north of Oakland. Terms negotiable. Call Lisa at 301-387-9200. 40-5.

FOR RENT – Retail/office space across from Wal-Mart, 1200-4000 sq. ft. 301-387-5982. 38-5.

FOR RENT – Office/retail, McHenry/Deep Creek Lake. 301-387-5982. 38-5.

CHILD CARE

DAY CARE OPENINGS – Now accepting children ages 2 and up. Safe, clean environment, large play area. Daily home cooked meals, 7 days a week. License #11-156537. 301-746-6464. 40-4.

HEAVY EQUIPMENT

FOR SALE – Volvo EC-35 mini-excavator with blade, 24" bucket, and 2-speed transmission, open station, $14,500. Call 304-789-6876 or 304-698-7174. 40-5.

FOR SALE – Cat loader, 955H, 75% under carriage; $13,500. 301-501-6344.

LAWN CARE SERVICES

Pick Nick LAWN SERVICE
McHenry, MD
Snow Removal, Lawn Maintenance, Debris and Leaf Removal, Mulching, Skid Steer Services
Free Estimates
301-501-1724 or 301-387-4182

LOST & FOUND

LOST – Three large poodles in the McHenry area. Call 301-501-1818, 301-387-4128. 38-5.

FUELS

Seasoned FIREWOOD
Split, stacked, and delivered
240-321-4727
301-387-6504

FIREWOOD – Sold by the cord or ½ cord. Selective Inc., 301-334-6911. 40-5.

FOR SALE – Firewood. Seasoned, ½ cord, $65. Green, ½ cord, $60 delivered. 301-533-6756, 301-334-8710 or 301-334-4994.

FOR SALE – Firewood, seasoned locust or oak. Will deliver. Buy now before the blizzard. 301-453-3241. Excavating, too. 39-5.

FOR SALE – Firewood. 301-616-1625. 38-10.

FOR SALE – Firewood. 301-616-5020. 33-8.

INSURANCE

Erie Insurance
KIGHT'S INSURANCE
110 S. Second St.
Oakland, MD
301-334-3968

SERVICES

Bear Creek Woodworks
- Furniture Repair & Restoration
- Chair Caning



Richard L. Pullen Phone: 301-746-6336

Storm Damage • Lot Clearing • Snow Removal
Firewood • Lawn Care • Custom Skid Steer Services



BUSTER'S
Brush, Stump & Tree Removal
Insured •Free Estimates
LTE#001045
301-334-9784 • Cell 301-616-9784

ROCK EXCAVATING
Full Service Excavating and General Services, Foundations
Snow Plowing, Welding
Hardscaping
25 Years' Experience
FREE ESTIMATES
301-501-4025
beitzelgary@aol.com

WANTED

WANTED
Clean Fill Dirt
Deep Creek Area
301-616-2993

WANTED – Mechanic's plomb tools: wrenches, ratchets, bars, sockets, etc. 301-334-3609. 40-5.

WANTED – Watch fobs. 301-334-4028. 40-5.

LAWN CARE SERVICES

WINDOW Expressions
Custom Draperies
Blinds • Shades
Bedcoverings & Accessories
Free In-Home Shopping Service
HunterDouglas
"Duette" Honeycomb shades
Silhouette" window shading
Luminette"
Country Woods" Classics"
Decor"
Patty Zimmerman, Consultant
301-689-9009
1-800-427-7900
38 Broadway,
Frostburg, MD
Mon.-Fri., 10 a.m. - 5 p.m.
Saturday by appointment only

D&M Stone
Wide variety of landscaping & masonry stones
Delivery Available
301-453-3200

CANVAS CREATIONS
- Boat Covers
- Awnings

Anything Canvas
301-387-4192

VACATION HOMES

FOR SALE – Park model home in Punta Gorda, Florida. You own the lot. New, furnished, deep salt water lake for fishing, minutes to the Gulf, boat storage, 3 miles to I-75, over 55 community. $45,900. 301-616-6362. 40-5.

PETS

FREE – To a good home. Mixed breed dog. Spayed, very playful. Approx. one year old. Has rabies shots. 304-735-3017. 40-1.

FOR SALE – St. Bernard puppies, AKC registered, males and females, $400. 301-533-6519. 40-4.

FOR SALE – CKC Yorkie Poo designer pups: males $250, females $300. AKC old English sheep dog pups, $400. 304-864-4869. 39-2.

FOR SALE – Male Australian shepherd ? Husky mix. Neutered, would make a great farm dog. Full-blooded black Cocker spaniel male. Both up to date on rabies shots. 301-245-4556. 39-2.

FOR SALE – ACA lab puppy, yellow male, $50. CKC cock-a-poo, male, $75. 301-387-5019. 39-2.

FOR SALE – Standard poodle puppies: black, brown, red. OFA and genetic testing done. Available now. 301-387-4182, 301-501-1818. 37-5.

SPAY/NEUTER – Can't afford to "fix" your pet? Help is available. Call 301-387-3223 or visit www.garrettpaws.org for information. 37-5.

CRITTER SITTERS – Pet sitting service. All animals, including horses and livestock. 304-789-5046. 36-5.

FOR SALE – ACA pups: boxer, lab, golden retriever, mastiff. Adult boxers also for sale. Health guarantee, private breeder. 301-895-5772. 32-11.

FOR SALE – ACA pups: cairn terrier, silky terrier, silky poo, pug, shihtzu, westie. Also for sale adult breeding stock. Health guarantee, private breeder. 301-895-5772. 32-11.

SERVICES

SERVICES – Jobs wanted. Snow removal. Will use skid steer with snowblower. Call 301-616-0573. 37-5.

PAINTING – Fall discounts. Insured. 301-387-8545. 36-5.

WILL DO – Stone retaining walls. 301-746-5781. 36-5.

WILL DO – Pressure washing: decks, driveways, roofs, houses, parking lots. Insured. Call 240-321-1266. 40-4.

SEAMSTRESS SERVICES – Hems, alterations, new items, drapes, curtains, etc. Call Karen at 301-334-4498. 40-5.

Everything Christmas



Let Santa's helpers save you time and energy this Holiday Season!

We can:
- Decorate (residential/commercial, inside/outside)
- Gift wrap
- Shop
- Assist with dinner and get-togethers
- Help with Christmas cards
- Etc., etc., etc.



FREE ESTIMATES
Contact Head Elf Dawn at 301-501-3296

POOL TABLE SERVICES



Moving • Leveling
• Repair • Re-Felt
We service all makes & brands in the western Maryland area.
www.onthelevelpooltables.com
301-859-0907

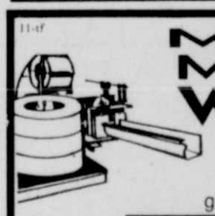
ACE APPLIANCE REPAIR
Since 1990
Don Balogh
Servicing Most Brands



- Gas & Electric Ranges
- Major Appliances
washers, dryers, refrigerators, & dishwashers
Warranty Authorized Service Provider For Most Major Manufacturers
PROMPT, FRIENDLY SERVICE
Swanton, Md. • 240-321-1025

MICHAEL R. STEFAN, LLC
29 Years' Experience Masonry
Concrete • Concrete Overlay
Block • Brick • Stone
Licensed & Insured
Home: 301-746-4555
Cell: 301-501-7090
MICHAELRSTEFANLLC@HUGHES.NET
6-Jan.6

MEADOW MOUNTAIN WORKS



Seamless Aluminum Gutter
We use high quality .032 gauge seamless aluminum gutter
20 COLORS AVAILABLE
LEAF GUTTER GUARD
FREE ESTIMATES
LOCALLY OWNED & OPERATED
301-334-1160

Carroll Harvey Contracting
409 I St., Mtn. Lake Park
Now Taking Late Winter Projects
- Basement Remodeling - Transform your unfinished basement into a cozy living space.
- Bathrooms & Kitchens - A clean new bathroom or kitchen makes your home more enjoyable.
- Laminate & Hardwood Floors - We install durable laminate & beautiful hardwood floors.
- Custom Stairways - A new stairway can be the focal point of your home.
- Doors & Windows - We install new airtight windows & insulated doors.
- Drywall - Give your room a clean look with new finished drywall.
- Interior/Exterior Painting - A fresh coat of paint will do wonders.

Call TODAY for a FREE Estimate
MHIC #77327
Bonded • Insured
301-334-6156
Courteous, Professional Service

SERVICES

WINTER SERVICES – Residential and commercial snowplowing, abrasives, snow removal and hauling, skid steer services, and landfill hauling. Insured. Rick, 301-387-8348, 301-616-1050. 40-5.

PAINT & PAPER – Will do painting and wallpapering, residential or commercial. References available. Please contact Loretta Stoner or Jessica Paugh. Licensed and insured. 301-334-9782 or 301-616-0541. 40-5.

WILL DO – Hauling of excess clutter, unwanted items, cleaning of basements, garages. You call, we haul. Insured. 240-321-1266. 40-4.

SONLIGHT SNOW REMOVAL – Driveways and walkways. 301-334-2549.

E-Z Excavating
Complete Excavating Service
Paul Everly
301-334-2940
1-800-491-3963

WILL DO – Minor landscape work: mulching, trimming of bushes/shrubbery or replacement. Many other services. Insured. Call 240-321-1266. 40-4.

WILL DO – Professional tree removal, stump grinding, small lot clearing. 26 years experience. Insured. Call 240-321-1266. 40-4.

GutterTech ENTERPRISES



- Seamless half round systems
- Gutter covers
- Repairs & cleaning

MHIC #127392
301-334-3376 Oakland, MD

SOJOURN MOVERS LLC
Oakland's First & Finest
Professional Household & Office Moving Service!
Free Estimates
In business since 1993 "Thanks for the opportunity to serve you."
Local and Long Distance
Stan DeWitt Phone: 301-334-6211

Sunnyside Painting



Interior and Exterior
Painting and Staining
Pressure Washing
Winter Rates
Painter John
301-501-0043
Licensed and Insured

Since 1930
Brenneman WELL DRILLING, INC.
GROUNDWATER SPECIALISTS
PUMPS
REPAIRS
GEOTHERMAL
OFFICE 301-746-8666
FAX 301-895-DRIL
Providing & Protecting America's Groundwater
www.brennemanwelldrilling.com

CODEGREEN CONSTRUCTION, LLC
Denny Savage
MHIC #98363
NO JOB TOO SMALL
Renovations, Repairs, Remodels
Custom Designs, Handyman Services
Cell 301-616-8035
Office 301-387-8035
info@codegreenllc.com
FREE ESTIMATES

BUENA VISTA Contracting, LLC
Licensed, Bonded, Insured
MHIC#95248
HOME REMODELS, KITCHENS, BATHS, ADDITIONS, FLOORING, DECKS, ROOFS, WINDOWS, DOORS, SIDING, DRYWALL, PAINT, HANDYMAN SERVICES,
Hourly Rates Available
www.BuenaVistaContracting.com
Info@BuenaVistaContracting.com • 301-387-7880

MODEL OPEN Sang Run Rd.

SPIKER BROS., INC.
HOMES • ADDITIONS • COMMERCIAL
BUILDERS SINCE 1976
301-616-6142 • 301-387-6142
MHBR #1799 MHIC #90303
Developers of The Gleanings Village, The Greens at Wisp, The Red Brush at Wisp, The Red Oaks, Deep Creek Estates
COME AND SEE OUR WORK AT RED OAKS, SANG RUN ROAD
We also do...
• Lot Clearing • Tree Removal • New Homes
Finished or Framed • Foundations • Landscaping
• Septic Systems • Sand Mound Septic Systems
• Decks • Fences • Barns • Steel Buildings
• Bridges • Pole Buildings • Power Washing
• Asphalt Repair • Paving Driveways • Concrete Work • Concrete Curbing • Land Planning
• Remodeling • Siding • Roofing • Kitchens
• Baths • Finish Basements • Hardwood Floors
• Ceramic Tile • Personal Elevators
• Stair Chairlifts • Outdoor Tramlifts
(great for those steep slopes at the lake)
• Excavating • Build Roads • Stump Grinding
* * *
SNOWPLOWING In McHENRY AREA
Parking Lots & Driveways • Anti-Skid Ice Guard
FREE ESTIMATES
NO JOB IS TOO SMALL
(We said that in 1976 and we say it today!)
www.agreatbackyard.com

SERVICES

FREE
WOOD SKIDS AND INK BARRELS
when available
The Republican
301-334-3963

Medical Coding Classes Offered By Garrett Coll.

Medical coding classes will be offered in nine sequential courses at Garrett College's Northern Outreach Center in Grantsville beginning Monday, Jan. 24.

The program includes the following classes: Medical Terminology, Introduction to Anatomy and Physiology, Medical Coding Specialist I & II, Medical Insurance Billing, Introduction to Pharmacology, Study of Disease Process-Pathophysiology, Medical Coding Advanced, and Medical Recordkeeping.

The series will prepare participants for the medical coding national certification exam and an entry-level position as a medical coding specialist.

Correct coding is an indispensable element in the financial security of all medical practices. Medical coders are responsible for accurately coding diagnoses, procedures, and supplies for each patient seen in the health care system. These codes are then forwarded to the insurance companies or third-party payers and are the basis for reimbursement.

Coding professionals work in a multitude of settings throughout the health care industry including hospitals, physicians' offices and clinics, long-term care facilities, insurance companies, government agencies, home-care providers, or anywhere else medical procedures are performed.

People who are new to the field or are re-entering it will first take Medical Terminology. The course includes an analysis of medical terminology designed to give a clear understanding of medical terms on the basis of roots, prefixes, suffixes, and derivatives. The class will be held Jan. 24 to Feb. 28 on Mondays, Wednesdays, and one Saturday from 6 to 9:15 p.m., except on Feb. 25 when the class is scheduled from 8 a.m. to 2 p.m.

The next course in the series, Introduction to Anatomy and Physiology, includes an introduction to structure and function of the human body by systems and on the cellular level. The class will be held on Mondays and Wednesdays, 6–9:15 p.m., March 2 to April 4.

The third course, Medical Coding Specialist I, provides a basic introduction to International Classification of Diseases (ICD) and Current Procedural Terminology (CPT-4) coding. Topics include current procedural terminology overview, review of conventions used in ICD, and fundamental coding guidelines. The class will be held on Saturdays from 8 a.m. to 5 p.m., April 9 to May 14.

The fourth course, Medical Coding Specialist II, addresses additional diagnostic and procedural coding and is designed to broaden coding knowledge and enhance coding skills by covering a variety of medical specialties and coding issues encountered in the health care office. The class will meet on Tuesdays and Thursdays, 6–9:15 p.m. from May 17 to July 7.

After completing these four courses, students may choose to broaden their knowledge and expertise by taking the subsequent five courses: Medical Coding Advanced, Medical Insurance Billing, Introduction to Pharmacology, Study of Disease Process-Pathophysiology, and Medical Recordkeeping, which will be offered during the next semester. Dates and times for these courses will be released in the near future.

The demand for medical coders is projected to grow faster than the average for all occupations through 2016, and a shortage of coders is putting upward pressure on salaries of medical coders, according to Terry Beachy, director of the Northern Outreach Center.

"There's never been a better time to get into the health care field," she said. "With an aging population and an emphasis on preventive care, skilled health professions are topping the list of fast-growing careers."

For additional information about these courses, persons may contact Beachy at 301-895-4700 or terry.beachy@garrettcollege.edu.

To register, one may call 301-387-3069.



PANDORA'S BOX PROMOTES WORLD AIDS DAY – "Universal Access and Human Rights" is the theme for World AIDS Day on Dec. 1. Global leaders have pledged to work toward universal access to HIV and AIDS treatment, prevention, and care, recognizing these fundamental human rights. In July, the U.S. government released the National AIDS Strategy, the first comprehensive plan for addressing the epidemic in the United States. The strategy has three primary goals – reduce new HIV infections, increase access to care and improve health outcomes, and reduce HIV-related health disparities. In honor of World AIDS Day, Pandora's Box recently performed a skit called "Welcome Home" for the Garrett County commissioners. The skit reminds the audience of the need for their support and commitment to those inflicted with HIV and AIDS. Pandora's Box consists of Garrett County middle and high school students who perform health-related skits. Past performances include such topics as bullying, alcohol and other drug awareness, and teen dating violence prevention. Pandora's Box is funded through the Garrett County Arts Council, Governor's Office on Volunteerism and Service, and the Garrett County Health Department. Above are Ernie Gregg, commissioner; Donna McClintock-Fost, Garrett County AIDS Council chair; Alexandra Crotez, Pandora's Box director; Emily Nazelrod, Charlie Frazee, Raine Baker, and Cody Larue, Pandora's Box members; Fred Holliday, commissioner; and Linda Lewis, Pandora's Box director.

Master Gardener Training To Be Offered By UME

Individuals who would like to learn more about gardening or identifying treatments for pests and plants are invited by the University of Maryland Extension to train as a master gardener. The course is scheduled to begin Dec. 13 at 4:30 p.m. at the UME office in Mtn. Lake Park.

Master gardeners are trained volunteers who become representatives of the University of Maryland and agree to teach in their communities how to cultivate garden spaces and manage landscapes sustainably.

Students will become certified after successfully completing the 40-hour training and subsequently completing 40 hours of volunteer work.

Those interested in attending may contact Justin Hunt at 301-334-6960 or jhunt123@umd.edu.

HOST A SCENTSY PARTY
Scentsy
Call Marla for details
301-895-5033

PERSONAL INJURY CRIMINAL PROPERTY FAMILY LAW
LAW OFFICES OF
Angela Blythe
Attorney at Law
Admitted to Maryland & West Virginia
Teddy Wolf
Attorney at Law
Admitted to Maryland, Oregon, & U.S. Patent Bars
Patent Law | DWI, Assault | Mortgages, Deeds, Wills | Divorce/Separation, Custody/Visitation, Child Support
3 South Third Street Oakland Maryland 21550
T: 301-334-3522 F: 301-334-3625
angelablythe@verizon.net • tedwolf@verizon.net

Irving's Upholstery
Specializing in
Auto Tinecover Seatcovers, Marine and Furniture Upholstery
OPEN 8 A.M.-4 P.M.
Tom Persinger, owner
Call: 301-334-8873 (Shop)
301-334-9103 (Home)
301-616-2064 (Cell)

Furnishing Your Home For Over 43 Years
RODERICK
Quality Leaves No Regrets
203 Main St.
Westernport, MD
Open Mon., Wed., Fri. 10-8;
Tues. & Thurs. 10-5; Sat. 10-4
Closed Sunday
301-359-0451 www.roderickoutlet.com
• Sealy • Ashley
• Berkline • Flexsteel
• La-Z-Boy
• Benchcraft
• Broyhill
•Free Delivery
•12 Months Same As Cash
All major credit cards accepted

Dreaming of that country lifestyle?
We can help make it happen!
We Finance:
- Small & large tracts of land with no acreage limits
- Homes and home construction
- Home and lot improvements
- Mortgage refinancing
- Recreation property
- Outbuildings and barns
FJ Grady
Loan Officer
Farm Credit Country Mortgages
301.334.8542 | 800.296.8554
We've been financing rural America for more than 90 years.

www.DeepCreekRealty.com

McHenry
7191653 $288,000
* $8,000 incentive for closing by Dec. 20th!
* Recently constructed in 2008
* 3 BR / 3 BA
* HOME WARRANTY

Deep Creek Lake
7198025 $359,000
* 3 Hot Springs Hot Tub
* 2 Wood Burning Fireplaces
* Filtered Lake View

Flintstone
7360509 $799,000
* Panoramic views
* Quality Mission Style Craftsmanship
* 10+ acres with auto Sprinkler System
* 4 Bedrooms 2.5 Baths

Deep Creek Lake
7283845 $779,950
* Granite/wood/native stone & cathedral ceiling
* Quiet no thru road
* Private Type A dock in quiet cove w/good water depth
* Open airy gathering areas & 4 BR/6BA like newse to Deep Creek Lake/5 State Parks
* 1.5 Ac bordering state forest
* Cathedral ceiling, fireplace, 2 large decks, sheds

Deep Creek Lake
7307855 $450,000
* $5000 CLOSING COST CREDIT FOR CONTRACT BY 12/31/10.
* Home Warranty included
* Bonus Room with Rough in Bath, Heated Garage
* Wood Flooring, Storage Galore & So Much More

Oakland
GA7481235 $55,000
* Half Acre Lot on Skippers Point Rd

COLDWELL BANKER
DEEP CREEK REALTY
Each Office is Independently Owned and Operated
Visit us soon at
www.DeepCreekRealty.com
or stop by our office
24439 Garrett Highway, McHenry, MD 21541
(in McHenry Plaza)
8:30 AM-6:00 PM • 7 Days a Week
301-387-5303 • 800-252-7335

Share a Smile With Santa
Saturday December 11, 2010
1:00 - 4:00 pm
at Ridgeview Valley
912 Gravelly Run Road, McHenry, MD
Free Photo with Santa
Cookies & Cocoa
Family Winter Hike

McHenry
7479048 $648,800
* Magnificent views
* Close to Wisp Ski & Golf
* Master suites
* Extremely Private Mountain Chalet

Oakland
7478870 $100,000
* Log Home
* Great Price
* Tons of Privacy
* Room for expansion

Friendsville
GA7485231 $12,000
* Wooded acreage
* No homeowners fees or building restrictions
* Mobile homes OK
* Level for easy building & access on county road

Grantsville
7395293 $114,500
* Nice rancher
* Separate workshop/office building
* Close to Grantsville

Deep Creek Lake
7102152 $460,000
* HOME WARRANTY INCLUDED
* $7,000 CLOSING CREDIT WITH RATIFIED CONTRACT BY 12/31/2010!
* Detached w/ 4 Master Suites
* Awesome Views of Deep Creek Lake!

Mchenry
7149773 $350,000
* UP TO $5,000 CLOSING COST CREDIT FOR CLOSING BY DEC.31
* Conveys with assigned Boatslip
* Lake Access within steps of the Unit
* HOME WARRANTY & fully furnished

Deep Creek Lake
7150094 $437,000
* Beautiful Log Sided Home
* Private 1.61 Acres
* Spacious 4 BR / 4 BA / 3 Levels
* Home Warranty

Grantsville
7328439 $250,000
* 4.24 Acres of Privacy (2 Lots)
* Close to I 68
* HOME WARRANTY INCLUDED
* Well Maintained & Tastefully Furnished

PROPERTY MANAGEMENT AND RENTALS
• Vacation Rentals a wide variety of homes, chalets, and condos.
• Long-Term Residential Rentals in town or country.
• Property Management professional management for your recreational or residential property.

©2010 Coldwell Banker Corporation. An Equal Opportunity Company. Equal Housing Opportunity. Each office is an independently owned and operated member of Coldwell Banker Real Estate Corporation. In Canada, each office is an independently owned and operated member broker of Coldwell Banker Affiliates of Canada. www.coldwellbanker.com

ENOCH PRATT LIBRARY MD 12/31/2999
400 CATHEDRAL ST
BALTIMORE, MD 21201-4401
**********AUTO**SCH 3-DIGIT 212
27R24EP

Vol. #133, Issue #41

PER COPY 70¢

The Republican

ESTABLISHED 1877

PRINTED ON RECYCLED PAPER

Garrett County, Maryland • Thursday, December 9, 2010 • www.therepublicannews.com



WISP OPENS, TO CELEBRATE 55 YEARS – Significant snowfall over the past week as well as plummeting temperatures are helping the staff at Wisp to prepare for this weekend's official season opening, and also to celebrate the 55th anniversary of the resort, which is Maryland's only ski slope. Wisp has utilized its snowmaking system for several consecutive days, and will continue, as the forecast is showing little warmth in the near future. The grooming of the slopes is ongoing, as pictured above. Skiers were able to hit a few slopes last weekend, as well as skate on the new ice rink. The grand opening is today, Dec. 9, and this weekend the anniversary will be marked by special pricing (the 1955 prices of $7 lift tickets, as well as half-price rentals, on Sunday and Monday). Sunday's events will include a special birthday cake created by Baltimore's famous Charm City Cakes, the company featured on the Food Network's Ace of Cakes program. The cake will be served to Wisp guests at 1 p.m., and will be on display for some time prior to allow for photos. Other events Sunday and Monday will be a scavenger hunt, a contest, and hot cocoa and cider tasting. Photo courtesy of Wisp Resort.

Marcellus Shale To Be Discussed At GC Auditorium

The University of Maryland Extension of Garrett County will present a lecture titled "Geology of the Marcellus Shale in Western Maryland" tonight, Thursday, Dec. 9, at 7 p.m. The event will be held at the Garrett College Auditorium. The lecture will be given by geologist Jeff Halka, director of the Maryland Geological Survey.

Over the last 70 years, the 400-million-year-old Oriskany sandstone has been the primary target of Appalachian gas exploration. Tens of thousands of conventional wells have been drilled in this rock formation. However, geologists have generally understood that the gas contained within this porous sandstone unit was likely generated in the overlying organic-rich Marcellus shale.

Recent developments in

Continued on Page A-14



WOMAN OF THE YEAR NAMED BY CIVIC CLUB — The GFWC Civic Club of Oakland recently announced that Loretta Bailie is its 2010 Woman of the Year. She was honored at the club's meeting on Nov. 30. The honoree was born in Chicago, Ill.,, and has also lived in New York, Virginia, and Pennsylvania. She was a part-time resident of Deep Creek Lake for 20 years before making it her permanent home in 1989 at the time of her retirement. She is a member of the Appalachian Crossroads board of directors and a member of VIVA, Garrett County Memorial Hospital's volunteer service program. She is on the lay visitation committee at St. Mark's Lutheran Church in Oakland as well. She is one of two women who spend their Tuesdays working at the Treasure Chest, a store for Garrett County Lighthouse consumers. When she is not volunteering, Loretta enjoys reading and boating. "The Civic Club is privileged to have Loretta as a member," a spokesperson said. Pictured from left are Jo Miller, Maryland Federation of Women's Clubs president who was a guest at the meeting, Bailie, Ellen Fritz, Flo Royer, and Anne Forrester, past Women of the Year.

FireFly Farms Earns '10 World Cheese Award Gold Medal

FireFly Farms, producer of artisanal goat cheeses from Maryland's Allegheny Plateau, has recently won a Super-Gold Medal at the internationally recognized World Cheese Awards.

FireFly Farms' aged goat cheese, named Bella Vita, was among the 47 cheeses that received the Super-Gold Medal in a class of hard, plain cheeses made from goat's milk. It was one of only two cheeses crafted in the U.S. to earn this recognition, a fact noted in the Dec. 1 news release of the U.S. Dairy Export Council.

Hosted on Nov. 24 at the BBC Good Food Show, a gourmet food conference held in the U.K., the competition brought together 201 judges from 19 countries whose palates met with 2,629 cheeses manufactured in 29 countries. Over the course of an afternoon the judges whittled down this large collection to the 47 Super-Gold winners which included FireFly Farms' Bella Vita.

"This is a great honor for us," stated head cheese maker Matt Cedro. "To medal against European creameries that have made cheese for generations is a thrill. The World Cheese Awards is the olympics of cheese—to receive a medal is amazing, but to earn a Super-Gold is indescri-

Continued on Page A-14

Accident Woman Receives Sentence For Animal Cruelty

A 22-year-old Accident woman pleaded guilty in Garrett County District Court this week to two counts of animal cruelty. Related charges against Helaina Marie Lamastus were dismissed upon her plea.

Judge Leonard Eiswert then sentenced her to 90 days in the Garrett County Jail on each charge, to run concurrently. Fines of $500 were also imposed, but suspended, and Lamastus is required to pay court costs.

All but two days of the sentence was suspended, and Lamastus was placed on supervised probation for 18 months. In addition to the general conditions of probation, Lamastus is also required to pay restitution of almost $4,400 to the Garrett County Humane Society for boarding and medical treatment, and she is prohibited from having domestic animals at her residence, the state's attorney noted.

Lamastus was charged in September upon an application to the District Court commissioner by officers of the Humane Society. On Aug. 20, acting on information that a number of animals had been abandoned at Lamastus's former residence, agents of the Humane Society located seven dogs inside that were left in two wire crates and one dog outside on the porch.

The Humane Society members noted conditions that included a lack of water, food, adequate space, and air. All of the animals were seized and provided medical treatment.

Continued on Page A-3

Commissioners Gregg, Holliday Conduct Their Final Public Mtg.

Garrett County commissioners Ernie Gregg and Fred Holliday held their final public meeting on Tuesday. Both are Republicans, and both lost their bids to retain their seats in the recent election. Dozens of county staff members and constituents were on hand for the meeting.

District 1 commissioner Gregg was elected to six terms (not all consecutive), and is the longest serving commissioner in the county's history.

"It's been a real honor for me to serve the people of Garrett County," he said. "I've tried to do that with compassion, fairness, integrity, and, most of all, honesty."

Commissioner Holliday has represented District 2 for three terms.

"It's been an honor and privilege to serve the people of Garrett County for the past 12 years," Holliday said.

He said he hoped some of those gathered at the meeting would forgive him for "sticking a pencil in their eye" in an effort to keep them on budget.

"But in the end even they will admit that these actions were necessary," Holliday said. "I'm leaving office feeling very good that the General Fund is debt free. I'm confident that the county services that our constituents deserve to receive are fully funded."

District 3 commissioner Denny Glotfelty succumbed to cancer in late October, before his first and only term in office was completed.

Phil Malone expressed his appreciation to the commissioners for their support of GEARS (Garrett Engineering And Robotics Society). The non-profit volunteer-based organization was formed in 2006 to get young people interested in science, technology, and engineering careers. To start them to think like scientists and engineers, GEARS helps students build robots and enter them in competitions.

Over the years, the county's 12 robotics teams have won more than 60 awards on the state and national levels. Malone noted that, so far, 100 percent of the group's graduating members have gone on to college, with more than 90 percent of them majoring in engineering related fields at such colleges as MIT, Cornell, and West Virginia University.

Continued on Page A-16

Concerns Grow As Marcellus Shale Drillers Prepare To Begin Locally

Formal filings to drill new Marcellus gas wells in Garrett County are expected any day from a company whose work locally in Pennsylvania has produced complaints about damage to a water well (see related story), and, a new study finds, more than 1,000 violations of Pennsylvania regulations so far this year. The process is still new to many Garrett Countians, with significant revenue being promised by drilling companies. However, concerns over the fracking pro-cess continue to grow.

Another concern is coming to light in that the principal oversight agency in charge of approving drilling, the Maryland Department of the Environment, is understaffed, under-funded, and limited by outmoded regulations. This situation is generating new scrutiny in Annapolis, as legislators prepare for the 2011 legislative session.

At least two central Maryland delegates are known to be drafting legislation that would call for a moratorium on drilling until MDE's mining division in Baltimore completes a full review of its regulations and procedures. But details have yet to emerge.

"The MDE is working to find additional resources," said Lisa Nissley, legislative liaison and environmental justice coordinator. Nissley noted the passage of a bill last spring that allows the department to impose licensing fees on energy companies.

"This would give us the revenue needed to hire additional inspectors," she said.

A fee schedule is yet to be announced, she said, but would be subject to annual revision as the need for new inspectors grows with the list of proposed wells.

New York's legislature just last week approved a six-month moratorium on drilling, and Gov.-Elect Andrew Cuomo campaigned on a promise to rein in drilling companies. Concern about drinking water contamination has resulted in legislation that would effectively ban Marcellus drilling in New York City's watershed.

Garrett County and Alle-

Continued on Page A-4

Nearby Pa. Resident Claims Drilling Company Damaged His Water Well

Chief Oil & Gas, the Texas-based energy giant planning to drill Marcellus gas wells in Garrett County, agreed this week to seek an end to a four-month-long dispute with a landowner just across the Garrett County line in Pennsylvania who claimed that the company damaged his water well while drilling for gas.

Edward Cornes, 71, of Addison had tried since August to gain a settlement from Chief, insisting that his 80-foot-deep well was "fine" until Chief began hydrofracking operations while drilling for gas on a farm about 4,500 feet away.

His well, Cornes said, became super-pressurized and began flowing non-stop out of its steel casing. Within hours, he recalled this week, his yard and property around the house were a swampy morass.

With winter having set in, one must walk lightly on the snow in Cornes' yard to keep from getting mired. At the well, water streams down the side of a masonry collar and downhill toward what he says is his "pride and joy," a three-story 200-year-old log home that Cornes had moved to this spot, and which he personally rebuilt in 1983.

In the basement, a pump in a 12-inch-deep by 30-inch-wide square works overtime, as water runs from under the concrete slab and fills the hole in less than two minutes. Cornes worries that soggy ground under the slab on which the house sits could shift.

In August, Chief dispatched a construction foreman to see the problem on Cornes' property, and proposed – "as an act of community service," said Lou Schall, the foreman – to bring in heavy equipment to dig a trench and divert the water so that Cornes' house was not undermined.

"But I wasn't happy with their plan," said Cornes, who didn't trust that on the waterlogged sod such excavation could be done "without creating a bigger problem still."

Cornes said that he asked for $5,000 to do the work himself, adding, "I thought it was a fair offer."

When Chief rebuffed him, Cornes also wrote a

Continued on Page A-16

Contents

Arts	A10-11
Church	B4
Classified	C6-9
Comics	B3
Farm	A9
Movies	A10
Obituaries	A6
Public Auctions	C6
Public Notices	C5-6
Social	C4
Sports	A12-16
TV	B-TV1-4
W.Va	A17
• CVS Pharmacy	zoned
• Lowes	
• McDonalds	
• Sears	zoned
• Southern States	
• Tractor Supply	
• Walgreens	zoned

0 00030950709 5



LOCAL ROTARIAN MEETS DESMOND TUTU — Robert Smith, member of the Oakland Rotary Club, has completed four months of teaching in the Semester At Sea program. While onboard a ship, Smith taught classes on the subjects of ocean affairs and world regional geography. His journey began in African ports, where he met with South African archbishop Desmond Tutu. After crossing the indian Ocean, Smith was received in royal fashion by various Rotary clubs in India. All Rotary Clubs are engaged in the same global projects. These projects include the eradication of polio and an effort to provide safe drinking water everywhere it is needed. Smith is scheduled to return to Garrett County on Dec. 17. Pictured above are Smith, center, with Tutu and his wife, Nomalizo Tutu.



CHORAL SOCIETY CONCERTS THIS WEEKEND – The Garrett Choral Society, under the direction of Julie Turrentine, will present a concert titled "Christmas Joy," which will feature J.S. Bach's *Magnificat* along with a number of other Christmas works, this weekend. The concerts will be held on Saturday, Dec. 11, at 8 p.m. and Sunday, Dec. 12, at 2 p.m. at St. Peter's at the Lake Catholic Center, located along Mosser Road, just past Garrett College on the right. The *Magnificat,* which will be presented as the first half of the program, is a major vocal work of Johann Sebastian Bach. The text is the canticle of Mary, mother of Jesus, as told in the Book of Luke. There are 12 movements, and the work will feature soloists Dave Callis, Betsy Dempsey, Beth Mankin Moore, Jim Tong, and Mary McEwen, along with a duet by Jane Nolan and Judy Bertsch, and a trio by Carolyn Deverse, Mary Lee Moore, and Joan Lambert. A wide variety of Christmas choral works will be presented in the second half of the program, including "Patapan," "The Frozen December," "Lux Aurumque," "Joy to the World," and a percussion-augmented piece featuring the men titled "Beteiehemu," with soloist Royce Warnick. The Con Brio singers, an octet, will present a light-hearted rendition of well-known songs from the *Nutcracker Suite.* Tickets are available now from any choral society member, or at Jan Florist or Gregg's Pharmacy, both in Oakland. They are $10 for adults and $5 for persons 18 and younger.

Governor Offers Buyouts To Trim 500 State Jobs

by Abby Brownback
Capital News Service

ANNAPOLIS – State employees can sign up for a $15,000 buyout – the latest move to cut Maryland's budget – under a program announced Tuesday by Gov. Martin O'Malley. The buyouts are the first step to cutting 500 jobs before the administration might turn to layoffs.

The legislature ordered the governor to cut 500 jobs by the end of FY 2011, and the administration expects at least that many to participate in the Voluntary Separation Program, said Rick Abbruzzese, a spokesman for O'Malley.

"If it doesn't [reach 500], we have a budget we have to introduce in January, but we have the entire legislative session to debate that budget," Abbruzzese said.

The governor does not want to continue layoffs or furloughs, but if fewer than 500 people are approved for buyouts, "that might mean some layoffs," Abbruzzese said.

Eligible state employees can apply for the buyout – $15,000 plus $200 per year of service and three months of medical benefits – until Jan. 4, more than two weeks before the governor's budget is due to the legislature. This, Abbruzzese said, allows the administration time to anticipate the cost savings based on who applies for the buyout.

The FY 2011 state budget already accounts for paying through June the salaries of employees who will take the buyout. Those savings will balance the buyout payments, making the first year of the program cost-neutral, Abbruzzese said. A greater effect on the budget will be seen in FY 2012.

By Tuesday afternoon, two employees had filed applications, Abbruzzese said.

The last day of work for employees whose applications are approved by the cabinet secretary overseeing their department and the secretary of the Department of Budget and Management is Jan. 31.

There are about 80,000 state employees, but the legislative and judicial branches of state government, as well as the University System of Maryland, are excluded from the program.

Employees who take the buyout cannot work for the state or as a contractor for the state for 18 months.



SUPPORT FOR THE TROOPS – The Military Family Support Group recently hosted a food drive for local troops who are serving overseas. Over the last few months, members collected enough items to package 105 boxes that were then mailed to the troops just in time for Christmas. Appreciation was expressed to all who donated items and/or money. Youth pictured in the front row assisted with the project. They are (in no particular order) Miranda Dillsworth, Brandon Dillsworth, Brendle Creech, Alex Meyer, Parker Meyer, Katelyn Tasker, Ashley Hershman, Tyler Lantz, Samantha Hensley, and Jayson Tichinel. Adults involved with the project were, back row, from left: Sherrie Dillsworth, Ralph Miller, Sheila Shaffer, Larry Schlossnagle, Sharon Schlossnagle, Colette Savage, Tammy Lewis, Jacob Creech, Shari Miller, Tammy Hull, Barb Gaffney, George Gaffney, Angie Meyer, Cathy Menker, Patricia Creech, and Anna Marie Miller. The support group involves families who share the unique challenges of military life and provides many types of practical and emotional support. Families who have loved ones in all branches of the armed forces, no matter where stationed, are welcome to join. For more information, persons are invited to telephone Mel or Cathy Menker at 301-334-5906 or Sheila Shaffer at 301-616-6109. The group also has a web site: www.supportlocalmilitary.com.

Sen. Edwards To Relocate His Regional Office

The District 1 legislative office of Sen. George C. Edwards and Del. LeRoy Myers will be moving to a new location at the Western Maryland Railway Station.

The new address for the office will be 13 Canal Street, Room 304, Cumberland, MD 21502.. The telephone numbers, 301-722-4780 and 1-866-430-9553 (toll free), and fax number, 301-722-4790, for the office will remain unchanged.

The move is expected to be completed by Wednesday, Dec. 15.

"You patience is appreciated should you have difficulty reaching the legislative office while the move is in progress," said a spokesperson.

BOE Announces Dec. 13 Meeting

The Garrett County Board of Education will hold its regular monthly meeting on Monday, Dec. 13, beginning at 4 p.m. at the BOE's office in Oakland.

Following public comment at 4 p.m., the Board will meet in closed session until 5:30 p.m.

At that time, public agenda topics will include action on the Unified Sports Program, the JROTC Marksmanship Program, the World Language Program, the revisions of board policy 173.36, Garrett County Board of Education Wellness Council, the revisions of board policy 175, ethics provisions, board policy 534.1, board policy 650.1, and use of sick leave by supportive services employees.

Information items will include the Student Education Planning Guide, and revisions to board policy 347.7 and administrative procedure 347.71.

Additional information items will be Form 348.73, field trip permission forms, and a presentation on the Northern High School FFA.

Time is set aside at 4 p.m. and 7 p.m. for public comment and participation on any topic. The public is invited to attend.

Deputies Respond To Two Snow-Related Accidents

Garrett County sheriff's deputies responded to several snow-related vehicle accidents, with only two resulting in either injury or possible charges. The following are unrelated.

Deputies responded to New Germany Road at approximately 8:30 a.m. on Friday for a motor vehicle accident with injuries. Investigation revealed that Kristen Ann Moats and two juveniles had been traveling north, when she lost control of the vehicle on the icy roadway. The vehicle traveled off the road and struck a culvert. All three were transported to Garrett County Memorial Hospital for apparent injuries. Bittinger Volunteer Fire Department also responded to the early morning scene.

In a separate incident, deputies responded to Swanton Road, Swanton, on Sunday, where it was learned that William Brenneman was attempting to pull into a parking place, when his vehicle was struck by one driven by Jennie Bernard. Bernard had reportedly lost control on the icy roadway. One person was transported to GCMH by Tri-State Ambulance. Charges are pending. No additional information was provided through the press release.

$500 Reward Offered For Info On Vandalism

A $500 reward is being offered for any information leading to the arrest and conviction of suspects involved in the vandalism of a Deep Creek Lake restaurant. Maryland State Police are investigating the incident that occurred at the restaurant located behind Garrett 8 Cinemas.

Unknown suspect(s) are thought to have entered the restaurant sometime between Oct. 22 and Nov. 5. Suspect(s) entered the business through a side door and smashed several chairs and light fixtures, as well as cut the felt off the pool table.

Anyone with information regarding the incident is asked to contact Tfc. LeMay, McHenry Barrack, at 301-387-1101.

HOST A SCENTSY PARTY
Scentsy
Call Marla for details
301-895-5033

GC Snowdrifters Meeting
9:45am Sunday
at Garrett 8 Cinemas
www.gcsnowdrifters.org
Affiliated with Maryland State Snowmobile Association

THOUSAND ACRES
Lakeside Golf Club
GIFT CERTIFICATES AVAILABLE FOR THE HOLIDAYS
301-387-0387 301-616-5054

Something to CROW about

Community, Recreation, Outreach, Winners

Friday, Dec. 10

Christmas on Alder St. - Alder St., Oakland, lights are on until 9 pm. ComplimentaryRefreshments, Gallery Reception, Carolers, Street Vendors, Family Fun, Face Painting, Nail Art, Pet Photos and more.

Friday, Dec. 10

B&O Railroad Station Open House - Train Station, Oakland - 10 am - 8 pm. The station has been decorated and there will be refreshments.

Saturday, Dec. 11

Discovery Center Open House - 10 am - 1 pm. Visit with Santa, make and decorate a nature frame. Enjoy hot chocolate and home baked cookies. 301.387.7314.

Sunday, Dec. 12 - Monday, Dec. 13

Wisp's 55th Birthday Celebration - Put on your birthday hat and help Wisp Resort celebrate 55 years. Discount on lift tickets, rentals and lessons Special cake presentation by Charm City Cakes. www.wispresort.com.

What would you like to CROW about?
'Something to CROW about' is a promotion of the Garrett County Chamber of Commerce. To submit information, contact Katie Tasker at **301-387-4386 ext. 106 or katie@garrettchamber.com**
Listen to WKHJ, the Train & WMSG

HAPPY HOLIDAYS
This Weekend!
Thursday thru Sunday, Dec. 9-12
SALE
Georgia Boots
20% OFF
Any Pair In Stock!
All In-Stock
Rocky Boots
20% OFF
ROCKY
Carhartt
Hard at work since 1889.
Our Entire Line of
Carhartt Clothes
(in-stock only)
20% OFF
NAYLOR'S ACE HARDWARE
32 South Third Street, Oakland • 301-334-3923

Rotary Christmas Boxes To Be Filled, Delivered

The annual Rotary Christmas Project, which provides food certificates and gifts to local families in need, will culminate this weekend with the annual filling of the boxes and then delivery. Volunteers are welcome to help with the event.

The boxes, which are being prepared for 400 families this year, will be filled at the St. Peter's Catholic Church Parish Hall in Oakland on Friday, Dec. 10, beginning at 4 p.m. Volunteers are needed to help move the items and place specific things in each box.

The delivery of the boxes will take place Saturday morning. Volunteers are asked to come to the parish hall, which is located along Fourth Street in Oakland, by 8:30 a.m. on Saturday, Dec. 11, and take the boxes to the homes throughout Garrett County. Directions to the recipients' homes will be provided.

Daryl Walters, the chairperson of the Oakland Rotary project, said he and the club greatly appreciate the help of the public in this endeavor.

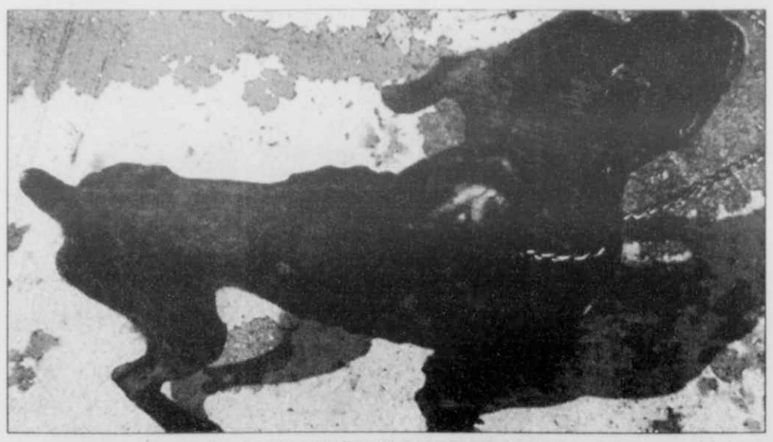
McHenry Woman Receives Two-Year Prison Sentence

A 22-year-old McHenry woman pleaded guilty in Garrett County Circuit Court on Wednesday to conspiracy to possess marijuana with intent to distribute. Related charges against Shannon Marie Davis were dismissed upon her plea.

Judge Jim Sherbin sentenced her to two years in the Division of Corrections. Eighteen months of the sentence was suspended, and Davis will be on probation after serving the remaining six months. Court costs totaling $745 were also assessed.

Davis was charged by officers with the Garrett County Narcotics Task Force following a February investigation at one of the dorms at Garrett College. While conducting scans through Garrett Hall, a certified drug detection dog alerted to the presence of drugs in a first floor room.

Officers entered to secure the room and located Davis inside with the male resident of that room, Quovone Deangelo Davis [no relation].



ANIMAL CRUELTY CASE HEARD IN DISTRICT COURT – A 22-year-old Accident woman was sentenced in Garrett County District Court this week for two counts of animal cruelty. One of the dogs involved in the case was an 8-month-old boxer named Baxter (pictured). The canine should have weighed about 40 or 50 pounds, but was only 17 pounds when he was seized from his owners on Aug. 20, according to the Garrett County Humane Society. Baxter died on Aug. 25 in an animal hospital. See story on front page for details. Photo courtesy of the Garrett County Humane Society.

Investigators obtained a search and seizure warrant through the District Court and later found a quantity of cash and over ½ pound of marijuana in a bag inside the adjoining bathroom, according to the state's attorney.

Quovone Davis was convicted of possession with intent to distribute, conspiracy to possess with intent and a number of lesser charges at a jury trial in September. Judge Sherbin ordered a pre-sentence investigation report be completed on Davis, and he remains in jail awaiting sentencing, which is scheduled in January.

In an unrelated case, a theft charge against Michael Lynn Ware, 30, Oakland, was dismissed by the state in the Circuit Court, at the request of the victim.

Ware was charged by Garrett County sheriff's deputies in June after a local contractor reported tools were missing from a job site. Most of the tools were recovered, with various persons giving statements that Ware was providing transportation to another man who was offering the tools for sale, the state's attorney noted.

Animal Cruelty

Continued from Page A-1

The animals were all determined by a veterinarian to be malnourished, dehydrated, parasite and flea infested and in dire need of veterinary care, according to the state's attorney.

Humane Society investigator Deb Clatterbuck stated that one of the dogs Lamastus was convicted of abusing was an 8-month-old boxer named Baxter. He died at an animal hospital on Aug. 25. The canine, which should have weighed between 40 and 50 pounds, weighed only 17 pounds, according to Clatterbuck.

Lisa Baker, president of the Humane Society, noted that the group members had previously attempted to work with Lamastus, counseling her in the needs of her animals.

"But she continued to acquire more animals, and conditions obviously deteriorated," Baker said. "Seizing an animal is our last resort. As a volunteer organization, funded through donations and our fund raising efforts, taking an animal into care is very taxing. Furthermore, we greatly appreciate the benefits of animal companionship and prefer to assist owners in providing for their animals."

"The Humane Society officers gave the pet owners two weeks to find loving, appropriate homes for the dogs, cats, goats, and horses they had acquired since the Aug. 20 confiscation," Clatterbuck added about the Lamastus case. "After that time, any remaining animals will be spayed or neutered by HART and PAWS and enter into our collaborative adoption program."

Baker reminds owners of the additional needs of their animals during the winter months, which includes adequate shelter, food, and water. Persons may contact the Humane Society's call line at 301-334-4470 if they know of an animal in need.

Three Arrested By GC Deputies On Court Warrants

Three people were recently arrested by Garrett County sheriff's deputies on the strength of district court warrants. The following cases are unrelated.

Kenneth McMaster was charged with second-degree assault and reckless endangerment. He was taken into custody to await a bond hearing.

James T. Miller, 26, Falls Church, Va., was arrested on an Allegany County district court warrant, charging him with failure to appear in court. He was taken into custody in lieu of $2,500 bond.

Shante Roberts, 29, was charged with armed robbery, first-degree assault, second-degree assault, and theft less than $500 value. She was taken into custody to await a bond hearing.

Try our Want Ads. They Pay.

Driver, Passengers Injured In Single-Vehicle Accident

Garrett County sheriff's deputies responded to a single-vehicle accident with injuries last Thursday.

Investigation revealed that Laura Jeanne Sweitzer had been traveling south on Cranesville Road, when she lost control of her vehicle on the icy roadway. The car crossed the northbound lane and struck a tree. Sweitzer and two juvenile passengers were transported to Garrett County Memorial Hospital by Southern and Northern rescue squads.

Oakland Volunteer Fire Department also responded to the 9:45 a.m. scene.

Two Charged With Assault After Dispute

Two people were arrested by Garrett County sheriff's deputies on assault charges stemming from a domestic dispute at an Old Crellin Road residence.

Investigation revealed that Andrea Grimm, 22, Oakland, and Timothy Meadows, 39, Oakland, had mutually assaulted each other. Grimm is charged with first-degree assault, and Meadows is charged with second-degree assault and false imprisonment. Both were taken into custody to await bond hearings.

Maryland, D.C. Lead Nation In Female Business Ownership

by Stephanie Gleason
Capital News Service

Maryland enjoys the highest percentage of women-owned businesses of any state except the District of Columbia, census statistics released Tuesday show.

"We used to be in the top 10, but we were never No. 2," said Joanne Saltzberg, CEO of Women Entrepreneurs of Baltimore. "It's very good news for Maryland."

The 2007 census figures show that women in Maryland own 33 percent of businesses, up from 31 percent in 2002, the last time the survey was conducted. That rate outstrips the nationwide pace of increasing women's ownership. Nationally in 2007, 29 percent of businesses were women-owned, up from 28 percent in 2002.

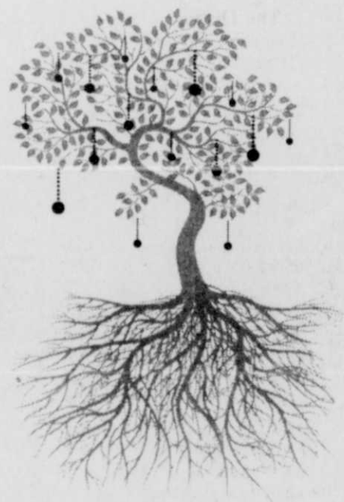
The bump has come without any specific Mary-

Continued on Page A-19



ELAINE L. McDONALD
REALTOR®
Deep Creek Lake Office
23789 Garrett Hwy., Suite 2
McHenry, MD 21541
Office: (301) 387-4700
Mobile: (301) 616-7723
Res: (301) 387-4772
E-Mail: elaine.mcdonald@longandfoster.com
LONG & FOSTER

The
WOMEN'S GROUP OF
THE AMERICAN FOREST FOUNDATION
Wishes you and your family a safe and happy holiday!



WWW.FORESTFOUNDATION.ORG/WOMENS_GROUP.HTML

For more information about The Women's Group
please contact Laura Tuel, Director of Development, at 202.459.1403

the Women's Group of the American Forest Foundation
AMERICAN FOREST FOUNDATION
WWW.FORESTFOUNDATION.ORG

Oakland Church of the Nazarene
203 South 8th Street, Oakland, Md.
Presents
While Shepherds Watched
Sunday, Dec. 12, at 6 p.m.
SNOW DATE DEC. 19, AT 6 PM
Children's Bell Choir to perform Sun., Dec. 19, at 10:45 a.m.
For more information, please call 301-334-3493
Produced by special arrangement with Samuel French Inc.

KELLER'S CHRISTMAS TREE FARM
1106 Brethren Church Road, Accident, MD 21520 • 301-746-8878
Farm Open Now thru December 23
Saturday 9 am - 5 pm
Sunday Noon - 5 pm
If our hours don't work for you, call for an appointment that fits your schedule.
• Cut your own fresh tree •
• Fresh, pre-cut trees will be available, starting at $15 •
• We have trees 10 ft. to 14 ft. tall too •
Follow Rt. 219 to Accident Bittinger Road.
1 mile east of town. Follow the signs to Brethren Church Road entrance.
Have a Real Tree Christmas!

Marvin's Christmas on Alder Street
SPECIALS
Two Days Only! Fri., Dec. 10 & Sat., Dec. 11
Open Friday until 8 p.m. & Saturday until 5 p.m.
15% Off ALL FOX Racing
Hoodies, Tees, Wallets, Belts, Jeans, Beanies, Caps, Socks.
Monster & Rock Star Included!
Selected Sportswear Suits & Sportcoats Outerwear
20% Off
Gift Certificates Available
Plus, we have Sunday hours 11 a.m. – 3 p.m.
downtown Oakland • 301-334-9211

The holidays are here, and so is
Fitzwater Furniture
where fulfilling your wish for the perfect piece of furniture comes true
Accessories! Accessories! Accessories!
SALES throughout the store!
Lamps
Desks
Prints
Great selections in quality, design, and quantity are ready for you to take with you or have delivered.
KINGSDOWN
Queen Size Sets starting at $499.95
Closeout on remaining La-Z-Boys $100 Off
Bookcases and Trunks
Benches
Clearance Area 50-70% Off
Fitzwater Furniture
Mtn. Lake Park, MD • 301-334-2612
Open Monday thru Saturday 10-5

How Sweet It Is...

It is human nature that causes people to not have the same level of appreciation or care for something if it is simply handed to them, with no major effort required on the part of the receiver. The proverbial "rich kid" does not always take great care of, say, a new car because he knows that he can just get another one if he crashes or otherwise abuses the first one.

Some, then, may have been concerned that the Garrett County scholarship program, which provides free tuition for local students to attend Garrett College, would end up with a similar result – that the student retention rate, overall grade point average, and level of transfer success to other schools would all suffer because our young high school grads are simply handed such a gift.

How sweet it is, though, to report that the exact opposite seems to be occurring, based upon current figures at Garrett College. Turns out that the graduation and transfer success rates of GC students far exceed those of the state's other community colleges and the overall state averages.

As noted in a story on this week's "GC News Beat" page (B-9), while the average graduation and/or transfer rate for Maryland's community colleges is 50.7%, the rate for Garrett College is an amazing 81.4%. Further, the state rate for students who complete at least 30 credit hours with a GPA of 2.0 or better and who have transferred or who are still enrolled at the institution is 72.9%. But at GC the percentage is 91.2.

This is an outstanding testament to several things. First of all, what a gem we have in the administration, faculty, staff, and boards of Garrett College. To attain such excellent numbers, these folks have to be doing an incredible job of educating their students. Secondly, how nice it is to see how well our public school system is preparing our local youth for success in college. Thirdly, the great majority of the students themselves are obviously dedicated and committed to being successful, and most of them are likely receiving solid support from home.

Therefore, as the three newly elected county commissioners are sworn into their positions next week, it is our great hope that they too recognize the extremely high value of the college scholarship program, and will do everything they can to see that it continues. It is recognized that economic times continue to be challenging for all of us, but we hope that any consideration of eliminating this program would be an absolute last resort.



Letters to the Editor

Writers of letters to the editor are reminded that letters will not be published if they exceed 400 words, do not include contact information, and/or are deemed to be libelous.

To the Editor:

On Nov. 18, 2010, our family suffered the tragic loss of a son and brother.

This is a *thank you* to the Garrett County Sheriff Department for the professionalism and compassion shown to our family.

Det. Mark Pfaff, Det. Clark Warnick, and Lt. Jeff Murphy went beyond their duty as police officers for our family.

Sometimes we only hear of the bad things about police officers, but I want to personally say that I am proud of the Garrett County Sheriff Department, especially Det. Mark Pfaff and Det. Clark Warnick who know first hand what it takes to be a good police officer.

Garrett County should be proud of the Garrett County Sheriff Department also.

Thank you,
Saundra Kolb
and the
Reams Family

To the Editor:

Garrett County citizens made their voices loud and clear when they elected all new county commissioners that they want change. No doubt one of the changes many citizens are seeking is a regulated wind-turbine industry.

Now is the time to seriously address the health and welfare concerns of all Garrett County citizens that the previous commissioners ignored. The commissioners-elect need to place an immediate moratorium on the placement and construction of all wind turbines. Then they need to address appropriate setback and decommissioning regulations before this wind industry wreaks further havoc on our mountain heritage. Look at Backbone Mountain and then imagine these monstrosities all over the whole county.

Enough is enough! The citizens of Garrett County deserve to be protected *now*!

Jeff Conner
Avilton

To the Editor:

While the Deficit Commission report has not yet been finalized in Washington, there are strong indications that one of the commission's recommendations will be the elimination of the home mortgage interest deduction (MID) from the U.S. tax code.

The MID has been part of the tax code for almost 100 years. This valuable deduction has helped millions of Americans afford their own homes. Many homebuyers factor in the interest deduction when they determine whether or not they can afford their mortgage payments. Eliminating the deduction jeopardizes the ability of first-time homebuyers to experience the rewards of their hard work and to be able to finally afford their own home.

Housing is the engine that drives much of our nation's economy, and to even mention reducing the tax benefits of homeownership could "endanger property values or cause people to reconsider a home purchase. In these difficult times, endangering the affordability of homes by removing the MID is bad public policy.

More than 15,000 realtors from across the country have personally contacted their congressional representatives to express support for keeping the MID as part of the U.S. tax code. The Garrett County Board of Realtors encourages everyone to do the same.

Let's work together to protect this valuable tax deduction. Please call your congressional representatives today.

Sincerely,
Larry Smith
President
Garrett County Board
of Realtors

To the Editor:

To the Garrett County Health Department, Kendra Todd, Bob Stephens, Clara Shockley, Garrett County citizens, and America: Legally prescribed prescription pills are what is killing our children.

These legally prescribed, illegally obtained prescription pills are being crushed and snorted. These pills, combined with the legally prescribed "cure" from the legally run methadone clinics, are what is killing our children. Neighbors are stealing from neighbors, parents are pimping out their children, young adults are going to jail because of these legally prescribed prescription pills. Your outdated, misconceived ideas and misguided studies are killing our children. Big Alcohol, Big Pharma, and private-prison contractors are killing our children.

Wake up, open your eyes, and get the facts.

Patricia Hannaway
Kitzmiller

To the Editor:

Numerous residents of the area are complaining about the newly constructed wind turbines. They complain of everything from the destruction of the natural beauty of Garrett County, to the blinking red lights that are on them.

I'm sorry, but aren't building condominiums on the hillsides surrounding Deep Creek Lake destroying some of the county's natural beauty? It seems as if Deep Creek Lake is not Maryland's "best kept secret" anymore.

While driving around the area, one passes numerous other drivers with a cellular telephone in their hand, or while in local stores, one can see other shoppers talking on cellular telephones, but do any of them complain about the towers that were constructed so that they can receive and make calls?

In closing, what about airport towers? Don't they have red flashing lights too?

Bill Detrick
Oakland

Concerns Grow

Continued from Page A-1

gany and western Washington counties are thought to contain substantial Marcellus gas deposits. All wells permitted in Garrett County also require the Garrett County Office of Storm Water Management to certify proper erosion and flood prevention plans in the event an accident occurs. Whether permissions might be granted even next year is unclear, as state and county applications for a well at a Samson Energy site the Piney Run Reservoir area are still pending, after some 18 months.

Samson has publicly stated it plans to drill "several hundred wells" east of U.S. 219 in Garrett and Allegany counties.

County records show the other major party of interest is Dallas-based Chief Oil & Gas. Its leases in the local area cover thousands of acres, primarily in northern Garrett, as well as south in the Pleasant Valley area.

The company announced in November it wants to begin with four wells north of Friendsville: on 129 acres owned by Carl Lohr off Old Morgantown Road, on Marlin and Lena Lawson's 83 acres just west of the Lohr site on Old Morgantown Road, on a 233-acre tract owned by the Dale Frantz family in the Mill Run area off Friendsville-Addison Road, and on Frazee Ridge Road, two miles off Route 42, on 358 acres titled to a family corporation also controlled by the Frantz family of Friendsville. All four wells are in the Youghiogheny River watershed, just outside the river's 21 miles of protected area designated as a Scenic & Wild Corridor.

A chief vice president of the gas company, Kristi Gittins, made the announcements at a meeting closed to the public and held in Friendsville Town Hall on Nov. 18.

Garrett County's general revenue fund reportedly stands to earn 5.5 cents on every dollar of gas brought to market. The county's two legislators, Delegate Wendell Beitzel and Senator George Edwards, pushed a law through in Annapolis the last session that lowered the fee 1.5 cents, with language noting that the lower rate was intended to attract more drillers. Local officials, as well as the legislators, are actively promoting Marcellus gas as an answer to a lagging economy and falling tax base.

Both Chief and Samson were invited to participate in meetings of the Garrett County Marcellus Shale Natural Gas Advisory Committee, set up this fall by the outgoing county commissioners, run by the economic development office, and purported to be the primary advisor to government about the wide range of issues involved in gas development.

While county tax coffers might benefit, owners where the wells are to be drilled would be paid well, and become what is being termed "shale-ionaires." This will occur only if the wells, once permitted, are successful, and if connections are made to the delivery pipelines, and if gas is indeed pumped.

However, despite frenzied activity in West Virginia and Pennsylvania, where some 2,300 Marcellus wells have been drilled in five years, the industry's profits have been hit hard by the recession and low domestic demand for natural gas. Consolidations have been reported among some debt-ridden companies. Apparently the biggest obstacle is wholesale gas prices that remained through the fall at least 30 percent below the widely reported break-even price for a Marcellus venture. Costs are said to vary from $3.5-$5 million per well.

The technology used to drill into the Marcellus shale bed, some 6,000 feet underground, allows for horizontal bores that require about 4 million gallons of water for each well. Samson has put together a procurement plan, which was approved despite the current severe drought that has greatly affected water supplies in communities such as Mt. Savage. MDE approved Samson's purchase from Piney Run Reservoir through the city of Frostburg, and roughly equal amounts of treated wastewater from Cumberland's municipal authority. Where water for the hundreds of other wells Samson intends to drill would come from is not clear.

Chief, to fracture its Friendsville-area wells, will rely on water from outside the state, said Gittins. Although critics have questioned MDE's enforcement capabilities — the mining division reportedly has about five inspectors — strict laws on water procurement are in place. For the Frazee Ridge well, Chief has told residents, the source is a public water utility in Preston County, W.Va. Up to 600 tankers, plus another 500-odd construction vehicles, would be required per well; as many as eight wells may be drilled at each pad. Truck traffic would reach the pad in woods above Youghiogheny Reservoir via Frazee Ridge Road, a narrow, mountainous tar-and-chip road that county officials confirm heavy truck traffic would destroy.

At the November Friendsville meeting, Chief executives, joined by the county's officials and legislators, explained how the drilling technology — only five years ago considered experimental in eastern America but now in wide use — passes through the more shallow strata from which well water for household and agricultural supplies is drawn. Toxic chemicals and sand mixed with water are then pumped under high pressure through a steel pipe surrounded by poured concrete, to create mini-earthquakes in the rock strata in a process known as "hydro-fracking."

Gas liberated from the shale can then be brought to the surface — after roughly 20 percent of the chemical fluid is recovered, pumped into tankers, and transported on rural roads to disposal sites in Pennsylvania and West Virginia. Chief's executives have allowed that, if successful, drilling activity could continue for many years at some sites.

In addition, other industrial installations typically are required to clean and process the gas before it can be pumped to the pipeline, which in northern Garrett lies along the Pennsylvania-Maryland border and goes under Youghiogheny Reservoir. Such connections would require purchase of many miles of right of way from other landowners, and hundreds of additional heavy truck trips, plus multi-acre, industrial-sized gas compressor stations in the unzoned parts of northern Garrett, involving still more permitting and industrial trucking. At the November Friendsville meeting, Chief corporate officials, emphasizing the income from royalties, maintained the residents will have minimal issues with the drilling sites.

One point not discussed was that the infrastructure necessary to pump the gas — and typically required before any royalties to landowners are paid — would take many more years to complete, once drilling began. The companies are reportedly under great pressure to begin, since five-year lease agreements made in 2006 will be expiring in coming months. Still, various clauses and conditions in leases provided by the companies contain loopholes that can keep the leases active, according to reports.

Land records in the Garrett County Courthouse show that only a small percentage of county residents sought legal counsel before signing the roughly 500 new mineral leases written since 2006. Even fewer residents appear to have been paid anything approaching market rates, with $10 per acre being common at a time when leases next door in Pennsylvania, for instance, were hitting $2,000 per acre.

Those records also reveal a pattern seen in every state where shale gas is developed. In Garrett, records show, leasing agents such as Keeton Group of Louisville, Ky., sold the bargain-priced lease holdings it had purchased in 2006 and 2007 to Chief, which in the following years then completed the 640-square-acre blocks that are the industry standard by buying leases from land-owners not signed up by Keeton. Drilling projects thus take shape around such model arrangements, allowing companies to centralize

Continued on Page A-5

The Republican
(USPS 462-240)
Postmaster: Undeliverable copies or change-of-address notices are to be sent to: *The Republican*, P.O. Box 326, Oakland, MD 21550-0326.
DONALD W. SINCELL
Editor
LISA ROOK
Advertising Manager
ELLIE PAUGH
Circulation Manager

The Republican was established in 1877. It is the oldest newspaper published in Garrett County.

Entered at the Post Office at Oakland, Maryland 21550, as second class mail matter.

The Republican is published by the Sincell Publishing Co. Inc., every Thursday at *The Republican* Building, Oakland, at the following rates of subscription:

Maryland:
One copy, one year.....$28.62
One copy, 6 months.....$21.73
One copy, 3 months.....$18.55
(Includes Maryland Sales Tax)
Out of State within 200 miles:
One copy, one year.....$27.00
One copy, 6 months.....$20.50
One copy, 3 months.....$17.50
Farther than 200 miles:
One copy, one year.....$29.50
One copy, 6 months.....$23.50
One copy, 3 months.....$20.50
Armed Forces Personnel
One copy, one year.....$27.50

Remittances may be made by credit card, bank draft, money order or personal check to the above mailing address.

IMPORTANT – When changing address, send the old address as well as new; allow two weeks for first copy to reach new address.

ADVERTISING DEADLINE: 5 p.m. Tuesday. Rates made known upon application. Phone 301-334-3963.

Letters to the Editor policy: All letters to the editor must be signed, and must be 400 words or fewer. The editor reserves the right to choose which letters will be published, and/or to require further identification of the writer. Libelous letters will not be printed.

The Republican assumes no financial responsibility for typographical errors in advertisements, but will reprint that part of an advertisement in which the typographical error occurs. Errors must be reported at once.

Editorial news or advertising matter originating in *The Republican* may not be reproduced by photographic or other means without prior written arrangement with the Sincell Publishing Co. Inc.

TELEPHONE 301-334-3963
FAX 301-334-5904
e-mail:
newsroom@therepublicannews.com
advertising@therepublicannews.com
Visit our web site at:
therepublicannews.com
GRANTSVILLE OFFICE
Telephone & Fax 301-746-8223
Closed Saturday & Sunday

Community Calendar

MEETINGS

The **Garrett County Amateur Radio Emergency Service** (GCARES) will hold its year-end holiday meeting at the China Wok in Oakland at 7 p.m. on Monday, Dec. 13. All amateur radio operators from Garrett County and adjacent counties are invited to this festive occasion. The restaurant is in the Genus Center, which is located along Route 219 near the traffic light at Wal-Mart.

The Garrett County Weight Loss Surgery Support Group for those interested in or who have had weight loss surgery meets at the Community Building at Garrett County Memorial Hospital every other Saturday morning at 10 a.m. The next meeting is scheduled for Dec. 11. For more information, persons may visit gcwlssupport.com.

The **New Image Weight Loss Surgery Support Group of Western Maryland** meets the second Tuesday of each month at 7 p.m. in the auditorium at Western Maryland Regional Medical Center, Cumberland. For more information, persons may call 240-964-8416 or 240-964-8420.

Alcoholics Anonymous meets every Saturday and Sunday at 10 a.m.; Sunday at 6 p.m.; Monday at 7 p.m. and 8 p.m.; Thursday, Friday, and Saturday at 8 p.m.; Wednesday at noon; and Tuesday at 7:30 p.m. at the Liberty Club, 125 Liberty St., Oakland; and Wednesday at 8 p.m. at St. Mark's Lutheran Church, Oakland. The McHenry chapter of AA meets Tuesdays at 8 p.m. at Deep Creek Baptist Church along Rt. 219 across from Uno's.

Alcoholics Victorious will meet every Thursday at 6 p.m. at the Liberty Club on Liberty Street in Oakland. For more information, persons may call 301-501-1238.

Oakland Al-Anon Family Group meets at 125 Liberty Club, Oakland (use side entrance), every Monday at 8 p.m.

Bruceton Al-Anon Family Group meets at Bruceton (W.Va.) United Methodist Church Thursdays at 7 p.m. Entry is through the side door.

Narcotics Anonymous (NA) meets every Wednesday at 8 p.m. at the 125 Liberty Club, located along Liberty St. in Oakland. Persons may call 301-334-1298 for more information.

CHURCHES

The **Mount Storm (W.Va.) Methodist Church** will host the **Antioch Bell Choir** this Sunday, Dec. 12, at 7 p.m. Refreshments will be served.

Lakeside Assembly of God will hold a **welcome luncheon for the new pastor**, Rev. Dennis J. Caton, and his family on Sunday, Dec. 12, following the morning worship service, which begins at 10:30 a.m. The public is invited to attend the service, stay for lunch, and join the congregation in welcoming the Catons to the area.

Lakeside Assembly of God will present ***Heaven's Lamb – Hope for Mankind***, a Christmas musical drama, on Sunday, Dec. 19, at 10:30 a.m. and again at 6:30 p.m. The church is located along Rt. 219 north of Sand Flat Road.

Brookside Church of the Brethren, Aurora, W.Va., will present a **Christmas program** on Sunday, Dec. 12, at 6 p.m., with a feature play titled *Christmas in Cricket County*, preceded by an opening skit, "The Christmas Box." The public is invited to attend.

Senior Citizens' Menus

Community Action's Area Agency on Aging Senior Nutrition Program menus for the week of Dec. 13–17 are as follows:

Monday – Juice, creamed chicken on biscuit, succotash, carrots, fruit cup, 1% milk.

Tuesday – Vegetable soup w/beans, chef's salad (w/greens, veggies, turkey or chicken, cheese, ½ hard cooked egg), crackers, fruit, 1% milk.

Wednesday – Tomato juice, roast beef w/gravy, green beans, corn, whole wheat bread, fruit, 1% milk.

Thursday – Black bean salad, rigatoni w/sausage & marinara sauce, Italian vegetable blend, garlic bread, applesauce, 1% milk.

Friday – Juice, lettuce salad w/tomato & onion rings, onion cheese soup, turkey burger on whole wheat bun, fruited Jell-O, 1% milk.

Coffee or tea served with all meals.

Reservations for meals are required. Meal reservations and cancellations are to be made at the nutrition site or senior center prior to the next service day. Reservations or cancellations may be made no later than 9 a.m. on the service day if absolutely necessary. Individuals who are able to give the full cost of the meal are encouraged to do so; however, all contributions are welcome. Days of congregate meals and telephone numbers of individual sites follow: Grantsville Senior Center, Grantsville, Tu, W & Th, 301-895-5818; Kitzmiller Community Building, Kitzmiller, W & F, 301-453-3445; Mary Browning Senior Center, Oakland, M, W & F, 301-334-9431, ext. 134; Swanton Community Building, Swanton, M & Tu, 301-387-9191; Friendsville Community Building, Friendsville, M, Tu & W, 301-746-5300.

Please note that home-delivered meal clients receive the same menus. **Menus subject to change. Check with your site manager if necessary.**

For more information about the Senior Nutrition Program, persons may call 301-334-9431, ext. 137.





Maryland Grads Offered Millions In Scholarships

Maryland's high school class of 2010 had some help when it entered college this fall.

Graduating seniors this past year were offered $774 million in scholarship funding to continue their pursuit of knowledge at the college of their choice, according to the results a new Maryland State Department of Education (MSDE) survey. That is nearly as much as the record amount received in offers for the class of 2009 and well ahead of the $576 million received by the class of 2008

"Our top-ranked school system has scores of top-ranked students coveted by colleges and universities throughout the nation," said State Superintendent of Schools Nancy S. Grasmick. "Scholarship money is a critical link to a college education for many students. We all know the importance of a college degree for individuals who want to compete in our changing economy."

The survey found that 17,056 graduates received offers out of a total public high school graduating class of 59,579, or about one in three. The scholarships included a record number of 310 National Merit Finalists and more than 400 scholarship offers from Ivy League institutions.

Maryland is ranked number one in the nation in the percentage of high schools offering and students taking college-level courses. Maryland also ranks first in the nation in the percentage of high school students who earn a college mastery score on at least one Advanced Placement (AP) exam, according to the College Board.

Concerns Grow

Continued from Page A-4

their efforts around what they consider to be a few choice "plays."

Maryland has strict regulations about disposal of the poisonous frack fluids, and no treatment facilities are currently licensed in the state to accept these waste materials. In Pennsylvania as late as 2009, the state reported that chemicals and suspended solids in the Monongahela River near Pittsburgh were routinely counted at triple the levels allowed by law; in 2009, according to media reports citing official records, one in five gallons accepted daily for treatment and disposal into the Monongahela was this gel-like "slick water."

Because the river provides drinking water for millions of people, the disposal practices were curtailed dramatically this past summer when Pennsylvania instituted new disposal guidelines. Long-term health effects are not known.

Pennsylvania officials have also cited the industry for hundreds of regulatory violations, including the mishandling of fracturing fluids that led to polluted ponds and streams. According to state records, dozens of lawsuits are pending, and the city of Pittsburgh has moved to ban drilling within city limits. The federal Environmental Protection Agency is also investigating reports of high ozone and related air pollution in rural areas caused by the industrial activity around drilling sites, while cautioning people with asthma and other respiratory ailments to stay clear.

Chief, in its corporate hand-outs and on its web site, reports an exemplary operating record. The company was cited at least once in Pennsylvania in 2008 for violating clean streams laws, involving the release of fracturing chemicals. This year, Chief ranked No. 2 in total regulatory violations among the 26 gas companies prospecting in Pennsylvania, according to a report released in October report by the Pennsylvania Land Trust Association. Of 1,056 citations identified by the Department of Environmental Protection as "most likely to harm the environment," Chief had nearly 10 percent of those, averaging roughly two serious incidents for every well drilled.

The most publicized incident happened this past June. In Marshall County, W.Va., an explosion at a well owned by Chief and its drilling partner, AB Resources, sent a column of fire hundreds of feet into the air and took days to bring under control. Seven workers were hospitalized. AB Resources' permit to operate in West Virginia was briefly revoked for failure to provide proper well casing.

Region-wide, where contamination underground has occurred, cracks and other failures in the bore casing passing through the water table is the top suspect, according to reports.

Such events point to yet another looming gas-related challenge for the county. Garrett has no hazardous materials (HAZMAT) team. In the past, the county has contracted with Allegany County for such services, but the contract was not renewed in July, saving $7,000 in this fiscal year.

The director of Allegany's HAZMAT team, a 10-person all-volunteer force, said last month that Garrett could still call on his county if needed to fight a well explosion — with billing handled on a per-hour basis.

When asked if his personnel had undergone exercises to deal with a Marcellus gas well fire, the team chief said, "Marcellus what?"

See related Marcellus shale stories in today's issue.

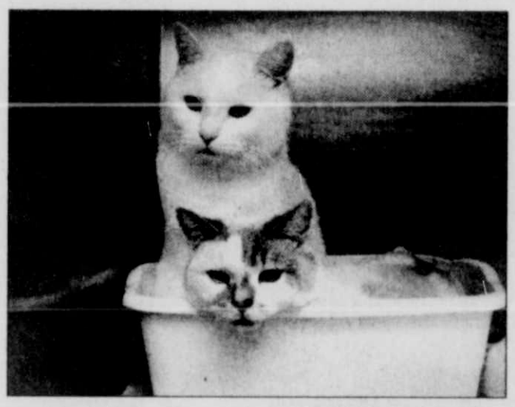
Visit *The Republican* Website at www.therepublicannews.com

Adorable Adoptables





READY FOR VISITORS is this older, pretty terrier mix (above left). When he was brought to the Garrett County Animal Shelter, his fur was all matted. But after much grooming, he is ready for potential adoptees to meet him. Also ready to greet visitors are a very friendly male border collie (above right) that may need to be the only dog in his new home and a pair of sibling felines that must be adopted together. "These and other cats and dogs are available," said a Humane Society spokesperson. "Not all the animals at the shelter are photographed for the paper, so call or come in and see what is available. Why buy another gadget or knick-knack for your home when you could adopt a homeless pet; give it a home and have a present that gives back. Many neglect calls were received by the GC Humane Society this week concerning animals without proper shelter from the cold. Please provide a warm dog house with straw as bedding and fresh water daily. When the temperatures dip into the teens, bring in your pets and put them in the basement or somewhere warm for the night." For more information, persons may call the shelter at 301-334-3553. Located along Oakland Sang Run Road, the facility is open Monday through Friday.



NEED A LIMO?
301-501-LIMO

We provide the following Gynecologic Services:



For more information contact:
Charles A. Walch, M.D., F.A.C.S.
GARRETT SURGICAL GROUP
311 N. 4th St., Suite 4, Oakland, MD
301-334-8282• Toll Free 1-888-476-8432
www.garrettsurgicalgroup.com

- Endometrial Biopsy
- D&C; Hysteroscopy
- Laprascopic Tubal Sterilization
- Abdominal & Vaginal Hysterectomy
- Female Bladder Control Surgery
- Oophorectomy
- Breast Exams & Surgery

ONRC is hosting a Holiday Open House!
Where: ONRC Main Lobby
Date: December 15, 2010
Time: 2:00—4:00 p.m.
Please help us celebrate the start of the holiday season by joining the residents and staff for refreshments and entertainment by Hammers & Strings.
Oakland Nursing & Rehabilitation Center
706 East Alder Street • Oakland, MD 21550
(301) 334-2319 • (301) 334-3345 Fax

Eagle's Nest Gift Shoppe
456 Springs Road • Grantsville, MD
TWO DAY SPECIAL CLOSING SALE
December 10 & 11
Friday, 10 – 6 pm
Saturday, 10 – 2 pm

Christmas Wish List Search
Congratulations
to Mary Ellen Lichty,
1st place and $100 winner of *The Republican* newspaper's "Christmas Wish List Search" contest.
Second place, $50 – Liz Gibbons
Third Place, $25 – Melissa Wolfe
Winners were determined by a drawing of all winning entries.
Happy Holidays and thanks for the overwhelming response to our game.
Winners may pick up their checks on Friday, Dec 10, by 4 pm. Or call: 301-334-3963 to have your check mailed.

Grand Central Inc
Home For The Holidays
50% Off Prints
Christmas Items 50% Off
Your Choice $799
Sofa, Loveseat, or Recliner, plus coffee table & two end tables
Sofas starting at $349
Sectionals starting at $699
Dual Reclining Sofas starting at $699
Recliners $299
Great Gift Idea! TV Stand
Large selection to choose from
Food Drive for House of Hope through Dec. 31, 2010, at Grand Central's Flea Market 312 S. 3rd. St. in Oakland
Grand Central Home Furnishings
301-334-9515
Maryland Hwy., Next to 84 Lumber
Mtn. Lake Park, MD
Mon.-Sat. 10-6; Sun. 10-5
Grand Central at the Lake
301-387-2278
DRY DOCK PLAZA,
Deep Creek Lake, MD
Mon-Thurs., 10-6;
Fri. & Sat., 10-7; Sun. 10-5
12 Months Free Financing
See store for details
www.grandcentralhomefurnishings.com

OBITUARIES

BROWN, Brenda K., 49, Grantsville.

DeWITT, Larry G., 60, Cumberland.

FIKE, Twila D., 60, Markleysburg, Pa.

FRIEND, Charles R., 92, Hazelton, W.Va.

KAHL, Frederick W., 99, Accident.

LEMAK, George T., 67, Pittsburgh, Pa., and Deep Creek Lake.

MILLS, L. Muriel, 92, Cleveland, Tenn., formerly of Kitzmiller.

ROWAN, Floyd N., 82, Oakland.

WARNER, Amy L., 29, Mt. Storm, W.Va.

YANOFF, Leonard, 63, Fairfax, Va.

GEORGE T. LEMAK

George Thomas "Herk" Lemak, 67, Pittsburgh, Pa., Florida, and Deep Creek Lake, died on Tuesday, Dec. 7, 2010.

Born Oct. 12, 1943, in Pittsburgh, he was a 40-year resident of Deep Creek Lake.

He earned a bachelor's degree from Duquesne University, Pittsburgh. He worked for the American Industrial Chromium Inc., which was family owned and operated.

Herk enjoyed golfing, boating, and fishing, and was an avid Steelers fan.

He is survived by his wife, Maggie Lemak; one sister, Rosemary McCully; and one brother, Philip Lemak.

A memorial service will be held at Deep Creek Lake sometime in the spring.

Expressions of sympathy may take the form of contributions to the Make-A-Wish Foundation.

(Paid Obituary)

FREDERICK W. KAHL

Frederick William Kahl, 99, Accident, died Sunday, Dec. 5, 2010, at Somerset (Pa.) Hospital.

Born June 19, 1911, in Accident, he was a son of the late John and Laura (Fresh) Kahl. He was also preceded in death by his wife, Margaret (Fratz) Kahl; four brothers, Howard, Harold, Roy, and Paul Kahl; and five sisters, Dora Edgar, Amelia Bowman, Grace Georg, Lola Rexrode, and Alberta Mosser.

Mr. Kahl was a lifelong member of Zion Lutheran Church, Accident.

He was a retired shop foreman for Riverside Motor Sales, Confluence, Pa. Earlier, he was employed for eight years by William Winterberg at the Winterberg Farm and Winterberg Funeral Home.

Mr. Kahl was a member of the New Centerville Thrasherman's Jubilee and the Confluence Volunteer Fire Department. He also served as a Turkeyfoot Valley school board member for 13 years.

He is survived by his son, Carl Kahl and wife Rita, Somerset.

Friends were received at Newman Funeral Home, Grantsville, where a service was conducted on Wednesday, Dec. 8, with the Rev. Robert Riebau officiating.

Interment was held in Zion Cemetery.

Expressions of sympathy may be directed to Zion Lutheran Church or a charity of choice.

Condolences may be sent to the family at www.newmanfuneralhomes.com.

(Paid Obituary)



L. MURIEL MILLS

Lillian Muriel Mills, 92, Cleveland, Tenn., formerly of Kitzmiller, died Wednesday, Dec. 1, 2010, at her daughter's home.

Mrs. Mills was born in Spotsylvania, Va., on May 31, 1918. She lived in Kitzmiller for 25 years until September 2009.

She was preceded in death by her husband, Linnie Randolph Mills; her parents, C. Thomas and Jennie Thacker; a son-in-law, Rev. Juris Reneslacis; brothers and sisters-in-law, Willard and Frances Thacker, Herman and Margaret Thacker, and Vernon Thacker; and sisters and brothers-in-law Ruby and Willard Duffy, Ruth and Montgomery Musselman, and Elza Monroe.

She is survived by her sons, David and wife Helen, Hurlock, and Kenneth and wife Brenda, High Point, N.C.; her daughter, Earlean and husband Rev. William Nilsen, Cleveland; a sister, Mary Monroe, Fredericksburg, Va.; brothers Raymond Thacker and wife Mabel, Spotsylvania, and John Thacker and wife Doris, Enon, Ohio; 10 grandchildren, Rachel Reneslacis, Jonathan Reneslacis and wife Meg, Daphene Surrett and husband John, Janice Mills, Lavon Hines and husband Terry, Michelle Terry and husband Jason, Thomas Mills and wife Allison, Robin Lackey and husband Brian, Tracie Smith and husband Donnie, and Shannon Mills; 14 great-grandchildren, Katie, Ann, Julie, and Michael Reneslacis, Wade Hines, Jackson and Jasey Terry, Hannah, Olivia, Luke, and Cody Mills, and Christine, Joseph, and Sebastian Smith; two great-great-grandchildren; two step-grandchildren; and six step-great-grandchildren.

A funeral was conducted on Monday, Dec. 6, at Covenant Funeral Service, Fredericksburg Chapel, with Pastor Michael Corrigan officiating.

Interment followed in Sunset Memorial Gardens, Fredericksburg.

In lieu of flowers, donations may be made to Family Hospice, Cleveland, 175 24th Street NW, Cleveland, TN 37311.

Online condolences may be made to the family at covenantfuneralservice.com

(Paid Obituary)



LEONARD YANOFF

Leonard Yanoff, 63, died on Sunday, Dec. 5, 2010, at INOVA Fairfax Hospital, Fairfax, Va.

A resident of Sterling, Va., he was preceded in death by his parents, Joseph and Mary Yanoff, formerly of Chicago, Ill.

He is survived by his loving wife of 20 years, Mary Jane Germain; one daughter, Marla Yanoff Webber, Forest City, N.C.; one son, Jason Yanoff, Raleigh, N.C.; one brother, Ronald Yanoff, Chicago; and two grandchildren.

Mr. Yanoff was a graduate of the engineering program at DeVry Institute of Technology. He began his professional career in the early development of telecommunications and information technology with AT&T/Bell Laboratories at the age of 19. He was recognized as a pioneer in the field of telecommunications.

Mr. Yanoff worked for ITT and Alcatel Data Networks for many years before opening his own computer business. He was also a lifetime member of the National Rifle Association.

A service was conducted at David A. Burdock Funeral Home, Oakland, on Wednesday, Dec. 8, with the Rev. Dr. Chip Lee officiating.

Interment was held in Garrett County Memorial Gardens, Oakland.

Online condolences may be made to the family at www.burdockfuneralhome.com.

(Paid Obituary)

CHARLES R. FRIEND

Charles R. Friend, 92, Hazelton, W.Va., died Sunday, Dec. 5, 2010, at Monongalia General Hospital, Morgantown, W.Va.

Born April 7, 1918, in Fearer, he was a son of the late Bruce and Minnie (Umbel) Friend. He was also preceded in death by his wife, Martha (Eisentrout) Friend, July 13, 1984; a daughter, Patricia (Friend) Schoemer; six brothers, Kenneth "Fred," Stanton, Reuben, Curtis, Arthur, and Amos "Bud" Friend; and two sisters, Elizabeth Ellen Humberson and Virginia "Mid" Schroyer.

During his lifetime, Charles was employed in timbering and coal mining. He served in the Merchant Marines during World War II. He retired after 25 years of service as a foreman at the West Virginia University Physical Plant. He was a member of Sand Spring Church of God and was an avid gardener.

Charles is survived by two daughters, Vonda Tharp and husband Arnett, Virginia Beach, Va., and Linda Hershman and husband Gary, Lakewood Ranch, Fla.; one son, David Friend and wife Rita, Morgantown; two granddaughters, Connie (Schoemer) Erenrich, Morgantown, and Colleen (Schoemer) Smith, Charlottesville, Va., whom Charles and Martha raised after the death of her mother; an additional six grandchildren; 19 great-grandchildren; and three great-great-grandchildren.

The family wishes to thank the staff, nurses, and therapists at Mapleshire Rehabilitation and Skilled Nursing Center, where Charles resided and called home the past 11 months. He was much loved by family and friends.

Friends will be received today, Thursday, from 2 to 4 and 6 to 9 p.m. at Newman Funeral Home, Friendsville, where a service will be conducted on Friday, Dec. 10, at 11 a.m. with his grandson-in-law, Daniel Erenrich, officiating.

Interment will be held in Sand Spring Cemetery.

Condolences may be sent to the family at www.newmanfuneralhomes.com.

(Paid Obituary)



LARRY G. DeWITT

Larry G. DeWitt, 60, Cumberland, passed away on Tuesday, Dec. 7, 2010, at College View Nursing Home, Frederick.

Born July 15, 1950, in Fayetteville, N.C., Mr. DeWitt was a son of the late Edward Gay DeWitt and Esther Winona (Rowan) DeWitt. He was also preceded in death by his twin brother, Gary DeWitt; and a special cousin, Jack Rowan.

Larry started his career as a cadet for the Maryland State Police. His first assignment was in Rockville. He transferred to Cumberland, where he served most of his career and retired from the McHenry Barracks in January 1996 as corporal.

Larry is survived by his wife, Mary (Winters) DeWitt; three children, daughters Rebecca Lynn Robertson and Amy Jo Robinette and husband John and son David T. DeWitt, all of Cumberland; four grandchildren, Cailin Robertson, Taber Robinette, Ashley DeWitt, and Amber DeWitt; one sister, Sharon Rohrbaugh and husband Jim, Oakland; two brothers, Terry DeWitt and Michael DeWitt; a special aunt, Joyce Andrews; his mother-in-law, Mary Winters; and numerous nieces and nephews.

Friends will be received from 2 to 4 and 6 to 8 p.m. on Friday at Adams Family Funeral Home, Cumberland, where a service will be conducted on Saturday, Dec. 11, at 10 a.m., with Rev. Hal Atkins officiating.

Interment will be held in Pleasant Valley Cemetery, Oakland.

The family would like to thank the staff at the College View Nursing Home, Dr. Haque, Debbie Wolfe, and everyone who helped take care of Larry. We would also like to thank the Maryland State Police for all their support and kindness at this time.

The family requests that memorials be made to the American Diabetes Association, P.O. Box 11454, Alexandria, VA 22312.

(Paid Obituary)



BRENDA K. BROWN

Brenda Kay Brown, 49, Grantsville, died Tuesday, Dec. 7, 2010, at her home.

Born Feb. 13, 1961, in Meyersdale, Pa., she was a daughter of Nellie (Hutzel) Butler Sarver, Markleysburg, Pa., and the late Mark Butler. She was also preceded in death by her husband, Wilbur James Brown, May 31, 2009; her son, Joe Emerick; two sisters, Deborah Boler and Robin Durst; and her stepfather, Don Sarver.

Mrs. Brown was a floral designer for the Flower Loft, Grantsville, and was a member of New Testament Baptist Church.

In addition to her mother, she is survived by her brother, Rick Butler, Grantsville.

Friends will be received on Friday from 2 to 4 and 7 to 9 p.m. at Newman Funeral Home, Grantsville, where a service will be conducted on Saturday, Dec. 11, at 2 p.m., with the Rev. Tony Wilburn officiating.

Interment will be held in the Butler family cemetery.

Expressions of sympathy may be directed in care of the family.

Condolences may be sent to the family at www.newmanfuneralhomes.com.

(Paid Obituary)

FLOYD N. ROWAN

Floyd Neil Rowan, 82, most recently of Oakland, died on Tuesday, Nov. 30, 2010.

Known as Floyd to his friends and Neil to his family, he was simply "Unk" to the legions of nieces and nephews who adored him.

Born Feb. 13, 1928, Neil was a the fifth of seven children belonging to the late John W. Rowan Sr. and Amy (Paugh) Rowan. He was also preceded in death by siblings and spouses John Rowan Jr. and wife Hilda, Virginia Rowan and husband Eugene Nazelrod, Geraldine Rowan and husband Franklin Knox, Esther Rowan and husband Edward DeWitt, and Frances Rowan; and one nephew, John "Jack" Rowan.

Throughout his youth, he was best friends and "partners in mischief" was his closest sister, Esther.

He was educated at St. Mary's College of San Antonio, Texas. He spent 12 years in the military, first in the U.S. Army Air Corps, and then in the U.S. Air Force, primarily stationed in Germany.

Neil lived most of his adult life in Belleville, Ill., retiring from the Sears Corporation in 1992 after over 40 years with the company. He will be remembered for his intellectual curiosity, keen wit, loyalty to friends and family, and of course, his hoarse "muttley dog" laugh.

Neil was a prankster and took child-like delight in harmless trickery. There never was a board game at which he couldn't cheat.

He is survived by one sister, Joyce Andrews; nieces and nephews Jamie Knox, Sharon Rohrbaugh, Larry DeWitt, Michael DeWitt, Terry DeWitt, Ann Andrews, and Anthony Andrews; and great-nieces and -nephews Tammy Rowan Fulk, John "Chip" Rowan, Destiny Fulk, Jacqueline Rowan, John "Caleb" Rowan, Sean Knox, Shane Knox, Robin Rohrbaugh, Brianne DeWitt, Jesse DeWitt, Peyton DeWitt, Rebecca DeWitt, Carlee Andrews, and Cade Andrews.

At Neil's request, no local service was conducted

A Mass of Christian Burial was held at St. Elizabeth Catholic Church, St. Louis, Mo., on Friday, Dec. 3.

(Paid Obituary)

TWILA D. FIKE

Twila Dawn Fike, 60, Markleysburg, Pa., died on Tuesday, Dec. 7, 2010, at Uniontown Hospital, Uniontown, Pa.

Born Aug. 23, 1950, she was a daughter of the late Bud and Jackie Martin. She was also preceded in death by one son, Melvin "MP" Fike; and a sister and brother-in-law, Lorraine and Robert "Bob" Seese.

She was well-known restaurant owner for over 40 years, with restaurants in Friendsville and Bruceton Mills, W.Va. She was loved by all.

She is survived by her husband, Melvin Paul Fike, Markleysburg; one son, Orville; three grandchildren, Skylar, Makenna, and Orville, Bruceton, Mills; one brother, Kenny Martin and wife Linda, West Friendship; and several nieces and nephews.

Friends will be received at Donald R. Crawford Funeral Home, Farmington, Pa., on Friday from 6 to 8 p.m., Saturday from 2 to 4 and 6 to 8 p.m., and Sunday, Dec. 12, prior to the 1 p.m. service, at which Pastor Dale Rexrode will officiate.

Interment will follow in Thomas Cemetery.

(Paid Obituary)



AMY L. WARNER

Amy Louise Warner, 29 Mt. Storm, W.Va., passed away on Sunday, Dec. 5, 2010, at her residence.

Born Oct. 31, 1981, in Oakland, she was the daughter of David and Linda (Sirk) Warner.

Amy was employed at Appalachian Crossroads, Oakland.

In addition to her parents, she is survived by three sisters, Carma Warner, McHenry, Sally Warner, Mt. Storm, and Kerry Warner, Ridgeley, W.Va.; maternal grandmother Betty Sirk, Mt. Storm; paternal grandmother Rhoda Warner, Petersburg, W.Va.; niece Jazlyn Dale and nephew Aidan Dale, Mt. Storm; numerous aunts, uncles, and cousins; and her cat, Miss Kitty.

Family and friends were received at David A. Burdock Funeral Home, Oakland, where a service was conducted today, Dec. 9, with pastors John Wolf and Mary Radford officiating.

Interment was held in Mt. Storm Cemetery.

Online condolences may be made to the family at www.burdockfuneralhome.com.

(Paid Obituary)

Visit *The Republican* Website at www.therepublicannews.com

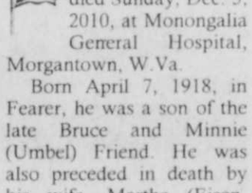
Wendy's
TOWNE RESTAURANT

would like to extend our best wishes for a blessed holiday season. We thank you so much for your continuing support throughout the year. Remember us for all your holiday needs.

From our family table to yours– Have a Very Merry Christmas!

We will be closed on Dec. 24, 25, & 26 to spend time with our families.
New Year's Hours:
Dec. 31, 6 a.m. – 2 p.m.; Jan. 1, 8 a.m. - 8 p.m.
New Hours Beginning Jan. 2, 2011
Mon. – Sat., 6 a.m. - 8 p.m.
Sunday 7 a.m. – 2 p.m.

TRI STATE MEMORIAL CO.



Main office in Piedmont, WV
1-800-924-6701
Cemetery Date Engraving Service Available

Area Representatives:
Joe & Marsha Swauger
Rt. 40, Grantsville, MD
301-895-5764
Frank & Amy Custer
Mt. Top Monument Co.
623 Tower St., Oakland, MD
301-334-1139
Tammy Hare 301-707-8113

Top quality Granite, Marble, & Bronze
Personalized Memorials -- Duracolor Etchings
Expert Design & Superior Workmanship

MASTERMIND DESIGNZ
Signs • Banners
Vinyl Decals • Graphics
240.321.4899

BACK BY POPULAR DEMAND...
A Concert of Russian Sacred & Folk Music
Saturday Night, Dec. 11, 7:30 p.m. • Tickets $10
A reception will held in the Parish Hall following the concert.
III Sunday of Advent, Dec. 12, 10:45 a.m., St. Matthew's
Special Advent Service in the Russian Tradition
featuring the St. Petersburg Men's Ensemble
PUBLIC IS INVITED
(The Dec. 12, 9 a.m. service at St. John's will be combined with the 10:45 service at St. Matthew's)



St. Petersburg Men's Ensemble (Russia)

Advent & Christmas Services Schedule

I Sunday of Advent, Nov. 28:	St. Matthew's 8 a.m. & 10:45 a.m. • St. John's 9 a.m.
II Sunday of Advent, Dec. 5:	St. Matthew's 8 a.m. & 10:45 a.m. • St. John's 9 a.m.
III Sunday of Advent, Dec. 12:	St. Matthew's 8 a.m. & 10:45 a.m. • *No 9 a.m. at St. John's*
IV Sunday of Advent, Dec. 19:	St. Matthew's 8 a.m. & 10:45 a.m. • St. John's 9 a.m.
Christmas Eve Services:	Family Service, St. John's 7 p.m.
Midnight Mass:	St. Matthew's 11 p.m.
Christmas Day:	St. Matthew's 10 a.m.

Midnight Mass Service at St. Matthew's will be broadcast live on the Internet Christmas Eve. Visit our website at www.episcopalchurchingarrettcounty.org for more details and a link to the webcast.

St. Matthew's Episcopal Church
126 East Liberty Street, Downtown Oakland

St. John's Episcopal Church
5234 Maryland Highway, Deer Park

Notes From Bittinger

by Joan Glotfelty Sussman

There is no doubt that winter is here. It hit fast and hard. And very few people are willing to venture out on the road, especially those who were out a few days ago and had a very close call with a major accident. One was lucky enough when her car slid off the road and landed in a large honeysuckle bush.

Unfortunately, I don't have many groceries, and I don't know when anyone I am close to will be willing to go to a grocery store. I don't blame them, because although deep snow and drifts are bad, icy conditions are much more scary. Anyone who felt their vehicle just skid or slide in any direction knows what a truly helpless feeling that is.

Maddie Whittemore faces at least six months of recovery time before she can walk since her recent knee surgery. So about when we see green grass, maybe then she can take a stroll outside.

My brother-in-law Kevin Bass recently turned 50. His middle-age crisis present was not a hot sports car or a mistress. He just wanted his own medium-sized tractor. I saw it this morning when he used it to clear my lane. Thank you, Kevin!

Well, Elizabeth Edwards' suffering is over. I am watching an obviously pre-recorded piece of her talking about a letter to their children that she started more than 20 years ago. She said that she knew that they would still have their father to provide guidance and do what a good father does for his children.

Ordinarily, a church does not embody hate, but a Baptist church in Kansas is expanding its hateful practice of showing up at a funeral for a soldier bearing signs with sayings like, "Thank God for dead soldiers." And they say that all of the deaths of service people are only God's punishment for homosexuality. That is not something my God would do. My God is a god of love, not hate. Look around. Can you see any worse sin than same-gender love? I do.

But because a former soldier who lost his leg followed the gang of protestors in his wheelchair, the church's response was to have him arrested for "stalking." So now he sits in jail with so high a bail that he can't ever raise it. Can anyone who is extremely anti-gay explain this to me?

Someone quoted a Bible verse that calls homosexuality "an abomination." Well, there are plenty of worse abominations around that harm other people.

There is no way the economy can recover before some on the Right suck more big money from the American people. I don't buy the super rich "job creator." They are already sitting on many, many billions of dollars, so why can't they create jobs?

If Americans invested even half the money we spent on providing help to big financial firms on Wall Street, we could conduct enough good research to find a cure for cancer. How many years have passed since President Richard Nixon announced that his priority is the war against cancer?

There is one recent crisis that I'm not worried too much about. That is the batch of flawed $100 bills. The chance I will get hold of any $100 bills is almost zero.

I found the channel that will broadcast the very important game between the Pittsburgh Steelers and the Baltimore Ravens. It will determine who will come out on top of their conference.

I don't know how bitter the weather is in Baltimore, but it is pretty typical that Pittsburgh has more or less the same weather as here. And it is very wintery outside my house in Bittinger. There is about five inches of snow on the ground more coming down in the air, and the temperature is quite frigid. It's not good weather for a football game. Yes, the games played in these conditions are interesting to watch, but I doubt it is fun to play an important game in it.

I am forced to watch the network before the game, which begins at 8:30, since my remote control is just barely working. I am stuck on Channel 4. And that includes watching an episode of "America's Funniest Home Videos." They are not very funny or interesting – just stupid.

But "Extreme Home Makeover" was kind of interesting. When it was over, what came on next was something I really didn't want to see: "Desperate Housewives." I turned on my program guide and realized that the Steelers were on NBC.

For several months, my glasses have definitely not been adequate. For one thing, they keep on falling apart, and the prescription is not right. It was quite a long time ago that I got my eyes checked. But it's hard to get an appointment when I also have to find a ride to Oakland, especially now that winter has really hit hard.

But once I could kind of see the big game, so far it was not that great since the Ravens scored a touchdown and the extra point. The Steeler offense was struggling, maybe partly because of Big Ben's injured ankle.

It was always a close and a hard-fought game. Ordinarily, I would watch the whole game, but not when the fourth quarter arrived at 10:30. That is just way too late for me. I believed that my Steelers would finally put it away, but it definitely was in question for the whole game.

I couldn't face even a possibility that the Steelers season is over. It is one of the few things I look forward to as winter has arrived so fast and hard. At least perhaps we have another year when every weekend is a playoff weekend.

What I expected on Sunday night did happen. Thanks to my favorite player, Troy Polamalu, who once again earned his nickname, "The Game Changer." When the Ravens were driving toward the end zone, he knocked the quarterback's pass loose, and it was recovered by the Steelers. Then the Steelers scored a touchdown and won, in spite of the most outrageous assault on a quarterback. In the opening moments, one of the Ravens basically punched Roethlisberger's face and broke his nose. His jersey was covered with blood. But in spite of his bad ankle and his nose, he still performed like a Super Bowl winner.

I went to bed way before the game was over, but at 5 a.m., I was forced to get up because Boo insisted by continuous heavy breathing. At the same time, my leg ached so bad that I had to get up and find some pain relief. I was afraid it might be a blood clot, so I needed to find aspirin, too.

That is always a concern for me because my mother almost died from one after the birth of my youngest brother Scott. We were without my mother for many, many months while she was in the hospital. That was way too long, especially for my young brother Barry. For many years he really was scared when Mother was gone for very long.

I remember one year when I guess I was about 10 or 12 years old, I was in charge of my younger siblings while Mother headed to Cumberland in a snowstorm to do Christmas shopping, which was a big job with five children. But by late afternoon, the snowstorm became a full-blown blizzard.

I just heard that it was 30 years ago when John Lennon was killed. I was living in Manhattan then. Where have the years gone? I guess it really was that long ago. It was among my last years in Manhattan, but I still miss it quite a bit, especially now approaching Christmas. It's probably the best shopping city in America for the whole range of incomes. There are big fancy department stores like Macy's, Saks Fifth Avenue, and Bloomingdale's. Then there are the two best horse stores anywhere, and of course, the most upscale toy store.

The best stores there always put on a great show in their front windows. And there is a special store for every kind of person. I enjoyed browsing in a store selling all kinds of rocks and minerals, and lots of interesting fossils. There are also so many great book stores.

Continued on Page A-8



"HISTORIC LADIES" PARTICIPATE IN FESTIVAL – Miss Historic Maryland, Chelsea Brotemarkle and Miss Historic Maryland's Outstanding Teen, Sara Zeng, participated in the Dove Center's recent fundraiser, Festival of Trees. They assisted with face painting, "reindeer games," and gingerbread decorating. They are pictured above in front of the "Green Tree" designed by the Garrett College staff and students. Brotemarkle is on the left, and Zeng on the right. At the Wednesday night auction, the tree was purchased by a couple and donated back to the college. It will be displayed on the college campus during the holidays.



MISS HISTORIC MARYLAND and others from the organization recently helped with the Tri-State Toys for Happiness campaign at the Country Club Mall in Cumberland. Chelsea Brotemarkle, Miss Historic Maryland 2011, and Grace Herpel, Miss Charm of the Chesapeake 2010, helped wrap gifts, and Miss Historic Maryland Princesses Madi Hazelwood and Kayla Lowdermilk helped hand out candy canes to shoppers as they passed the wrapping station. Pictured, left to right, in the front are Lowdermilk and Hazelwood. In the back are Herpel, Carol Frazee and Caressa Frazee Ledford, executive directors for Miss Historic Maryland, and Brotemarkle.

The Family of

Homer D. Rodeheaver

wishes to thank relatives, friends and neighbors for their prayers, flowers, monetary gifts to Hospice, food, cards and for your generous help in every way. thanks to Newman Funeral Home, Pastor Ed Moore, Hospice and the ladies who prepared the meal. We will always remember his positive attitude, his laugh and sense of humor.

Loved and Truly Missed,
Wife Bernice and Stepson Jeff

Oak'Tiques & Vicki's Upstairs Boutique

would like to invite you to our

Christmas Open House

Friday, December 10, from 9 a.m. to 9 p.m.

15% Off Storewide!

At Oak'Tiques, we have many new arrivals in stock and layaway will be available throughout the month of December.

In Vicki's Upstairs Boutique, we will be introducing the new Chocolate Indulgence Collection. We also offer various gift baskets for men and women in addition to FREE mini-makeovers and gift wrapping.

Please come and allow us to help you with your holiday shopping.

We're conveniently located at

109 South Third St. in downtown Oakland

(across from the Family Dollar Store)

For more information, please call

301-334-1087

Thank You!

Dear Friends...

We'd like to take this opportunity to send our sincere thanks and appreciation to all who helped with the fund raisers for me during the month of November. We were overwhelmed with the response from so many people, whom we cannot name here, as we're sure we would miss someone, and we wouldn't want to do that.

Special thanks to the Friendsville VFRD Auxiliary for their sponsorship of the bingo, dinner, and auction. Many thanks are extended to those who contributed or participated in the auction, especially to Jim Teats, who auctioneered.

Apologies are extended to those who came to the dinner and the meals were sold out.

Thank you doesn't seem quite enough for all the kindness shown me in the many months since undergoing treatment. Your prayers, phone calls, cards, monetary donations and visits have all been appreciated so very much.

Sincerely,
Tammy and Dave Sines and Family

Unwrap The Savings

Bundle and save some jingle all the way.

- **CONNECT MULTIPLE TVs AT NO EXTRA CHARGE**
  No expensive equipment to buy. No unsightly dish.
- **FASTEST INTERNET IN TOWN**
  FREE access to ESPN3.com.

Bundles starting as low as

$70/mo*

Save over $240!
Monthly price guaranteed for 1 year!

BUNDLE AND SAVE TODAY!
1-888-606-7513 | suddenlink.com/easy

30-Day Money-Back Guarantee | No Contract Required | One Call One Connection One Bill

suddenlink

For new residential customers only and expires 12-31-2010. Service availability, equipment needed, speeds and pricing may vary. Download and upload speeds are maximum speeds; actual speeds may vary and are not guaranteed. A cable modem or network card may be required at installation. DOCSIS 2.0 modem or greater required. Installation fee may apply for complex installation and more than one outlet. Offer subject to change. Other restrictions apply. *Price excludes taxes, fees and surcharges, including a broadcast station surcharge. 30-day money back is only on the monthly service fee. ATL SUDSAN121060

HOLIDAY OPEN HOUSE

December 10, 11, & 12

Complimentary Refreshments

25%

Everything in the store!*

THREE DAYS ONLY

Santa Claus Is Coming!
Sunday, Dec. 12 • Noon – 5
Bring your camera

In-Store Specials!

Handmade Pottery
by Alweine & Lynn Lais
50% Off

Home Decor & Furnishings*
40% Off
*excluding pictures & signs

*25% Off discount does not apply to already discounted items

Bear Creek TRADERS

Located in Market Square Shopping Center, McHenry
301-387-2830 • Mon.-Thurs., 10-6; Fri. & Sat., 10-7; Sun. 10-5

Maryland Officials Urge Residents To Get Flu Vaccine

Maryland Department of Health and Mental Hygiene leaders joined with Baltimore County Health Department officials yesterday to kick off a TV/radio and outdoor media campaign reminding everyone over the age of 6 months to get vaccinated against the flu.

While health care providers and local pharmacies have had the vaccine in adequate supply since September, local health departments throughout Maryland are making the seasonal flu vaccine available for free or a minimal fee.

"Vaccination is the safest, most effective way to protect yourself and your family against flu," said John M. Colmers, DHMH secretary. "This campaign addresses those flimsy excuses people tell themselves to avoid getting protected. You can't catch the flu from the vaccine. You will give yourself the best chance of preventing time away from work or school by getting vaccinated now, before we reach the peak of flu season."

The media campaign kickoff coincides with National Influenza Vaccination Week and the efforts of many local health departments to make the seasonal flu vaccine available for free or at low cost to anyone above the age of 6 months.

This year's seasonal flu vaccine will protect people against the H1N1 and the A and B strains of the flu virus, all of which have been detected in Maryland this flu season.

While hospitalizations and doctor visits associated with influenza remain low, Maryland has been "trending upward" in flu activity indicators for the last three weeks, according to DHMH.

'While H1N1 remains a threat to all unvaccinated Marylanders, this year we expect to see a return of regular seasonal flu, which can also carry serious consequences," said Frances Phillips, DHMH deputy secretary for Public Health Services. "Fortunately, this year's vaccine is combined and protects against both H1N1 and seasonal flu. Remember, we protect more than just ourselves when we get vaccinated. We also protect our families, friends, co-workers, and those who are more vulnerable to serious flu-related health consequences."

"I am urging Marylanders to stay in the game and get a flu shot now," said Dr. Gregory Wm. Branch, health officer and director of the Baltimore County Department of Health. "When it comes to getting vaccinated, it is always too soon to quit and never too late to start."

Individuals who have increased risk for complications from the flu include people over the age of 65, pregnant women, and anyone with certain chronic medical conditions including asthma, diabetes, heart disease, kidney and liver disorders, neurological disorders, blood disorders, morbid obesity, HIV or AIDS, and cancer.

Persons can out more about seasonal flu vaccination clinics in their area by checking with their local health department.

For contact information, one can visit the web site http://dhmh.maryland.gov/swineflu/get-Vaccinated.html).

For more information about the seriousness of influenza and the benefits of vaccination, DHMH suggests people talk to their doctor or nurse, visit the Centers for Disease Control and Prevention (CDC) site www.cdc.gov, or call CDC at 1-800-CDC-INFO.



FRUIT DONATION MADE – Red Rock Enterprises of Friendsville recently donated 15 cases of fruit to Goodwill Mennonite Home. Michael Frantz is the son of the owners, and is a member of Northern High School FFA. The group is selling fruit as a fundraiser. A spokesperson noted that the residents of Goodwill always look forward to and enjoy eating seasonal fruit, and greatly appreciate the donation. Pictured above, seated, from left, are Amy Sweitzer, Shirley Maust, and Joe Broadwater. Standing in the back are Frantz; Elizabeth O'Donnell; Anthony Lehman, administrator; Anita Funk, director of nursing; and Pansy Merrill.

BITTINGER

Continued from Page A-7

Besides the flagship store of Barnes and Noble, there is a store called Murder Ink, featuring all kinds of mysteries. And, of course, any major art museum has a great gift shop, selling everything from poster-sized prints to many lovely art postcards and other various items.

One of the best used-book stores was just outside Greenwich Village. From there, you could wander eastward into a whole bunch of specialty shops, selling many kinds of foreign native crafts, like embroidered handkerchiefs, an apron which I bought for my Glotfelty grandmother Babble, and a Chinese store with some beautiful embroidered umbrellas.

Orchard Street was filled with outlet shops for the New York garment industry, selling all kinds of clothes and accessories. If you happened to be a millionaire, the display of diamond jewelry was probably unmatched anywhere.

I once worked in a ski shop that had all kinds of sports equipment. And on Madison Avenue you found all kinds of antique shops, and a very upscale gallery where genuine original pieces of art by the greatest artists in history could be purchased, if you had lots of money.

I forget where the NBC building is located, but I think it's pretty close to Rockefeller Center, which of course you must visit around Christmas, since it has the biggest Christmas tree anywhere, as well as an ice skating rink.

The unemployment problem we now face is not the result of the 2008 meltdown. It more likely started as a result of the changing world. This includes the economic structure, especially in terms of commerce; how we relate to other people; and the concept of high technology. The worst thing is the change in individuals' beliefs about how each of us act and what we believe is acceptable for each person.

When I was living in Manhattan, I was only maybe a quarter mile away from Wall Street and the Twin Towers, living among very poor people. And they were mostly Christians. Even if they had almost nothing, they were still willing to give a little money to the homeless and panhandlers. And there were no jobs in my neighborhood. But those people were invisible to average Manhattan dwellers, because they never ventured very far from Fifth Avenue, Madison Avenue, or Wall Street. There is no one more blind than those who refuse to see.

And that is the biggest disability in America – refusing to see that not everyone lives the comfortable lifestyles of above-average Americans. I am just horrified to even imagine what it would have been like 15 years ago when I had three little girls ranging from newborn baby to about 10 years old if I had to take them and live in my car, listening to them crying because they were hungry. Just imagine that for your family. Lots of American families live like that right now, and it is especially bad now when winter has arrived.

You hear a lot about people saying "Happy Holidays" instead of "Merry Christmas." Who takes Christ out of Christmas? Every single self-proclaimed Christian who racks up big debt to buy very expensive presents. That is way more than they spend on what Christ would want us to do: help the helpless.

Emmanuel and St. John's of Meadow Mountain have "adopted" families and groups for Christmas. Lists have been posted on the bulletin boards at both churches listing the needs.

Members of the sewing and prayer shawl ministry group recently delivered a shipment of quilts to the Lutheran World Relief warehouse in New Wind-sor. The group has made 80 quilts. In addition to the ones taken to New Wind-sor, others have been taken to local agencies for local distribution to those in need.

This group continues to meet every Tuesday morning at Emmanuel, and ev-eryone is welcome to come.

SPECIALIZING IN HARLEY DAVIDSON
STONE CYCLES
DEEP CREEK LAKE, MARYLAND
301-387-HD66
WWW.STONECYCLES.COM
AMI CERTIFIED & FACTORY TRAINED TECHNICIANS
SERVICE • REPAIR • PERFORMANCE • CUSTOM BUILD WORK
Visit Our Retail Store for Parts & Accessories
BATTERY TENDERS IN STOCK • GIFT CERTIFICATES AVAILABLE
We Carry ALL MAJOR BRANDS!
18546 Garrett Hwy., Oakland • 301-387-HD66
SHOVEL • IRONHEAD • EVO • TWINCAM

Santa
Is Coming To Southern States
Pictures with Santa
Bring your kids and/or pets!
Refreshments
Unique Gifts for Mom & Dad
Wed., December 15
5 p.m. - 7 p.m.
All Clothing and Footwear
20% OFF
SOUTHERN STATES
Brands you trust. People who know.
www.southernstates.com
Oakland Cooperative
1862 Maryland Hwy.,
Mtn. Lake Park, MD
301-334-3121

TEAM ONE AUTO MALL
Oakland, MD
OnStar & Roadside Assistance
5 Year 100,000 mi. new car warranty!
BIG WINTER BLOWOUT SALE!
0.0% up to 60 months on selected vehicles

11 Chevrolet Cruze LS
NOW $17,590*
4 dr., 1.8 L. 4 cyl., AT, A/C, PW, PL, tilt, AM/FM/CD, keyless entry & more. #11288

We're Giving Back This Holiday Season!
$50.00 to Military Families Support Group – or – the Charity of your Choice with Every New & Used Vehicle Sold

11 Chevrolet Colorado Ext. Cab 4x4
NOW $20,590
W/T pkg., 2.9 L. 4 cyl., 5 spd., A/C, AM/FM, locking rear diff. & more. #11209

11 Chevrolet Malibu LS
NOW $20,690
2.4 L. 4 cyl., AT, A/C, PW, PL, tilt, CR, OnStar, Bluetooth and much more. #11059

11 Chevrolet Silverado 1/2 T. Reg. Cab 4x4
NOW $20,990
W/T pkg, 4.3 L. V6, AT, A/C, AM/FM/CD, locking rear diff., & much more. #11296

11 Buick LaCrosse CXL AWD
NOW $32,490
3.6 L. V6, AT, A/C, PW, PL, tilt, CR, heated leather seats and more. #11317

11 Chevrolet Avalanche LS 4x4
NOW $34,990
5.3 L. V8, AT, A/C, PW, PL, tilt, CR, AM/FM/CD, tow pkg. & more. #11097

Food Drop-Off Location for Local Food Banks

11 Chevrolet Traverse LS PKG. AWD
NOW $29,490
3.6 L. V6, AT, A/C, PW, PL, tilt, CR, AM/FM/CD, Bluetooth & more. #11221

11 Chevrolet Silverado 3/4 T. Crew Cab 4x4
NOW $40,990
W/T pkg, Duramax Diesel, AT, A/C, AM/FM/CD, tow pkg., locking rear diff. & more #11177.

*Prices do not include sales tax or MVA fees. Prices on 2010 trucks include $1,000 Ally Fin. Downpmt. Assist. Prices on 2011 trucks include $2,005 Ally Fin. Downpmt. Assist. Must finance thru Ally Fin. to qualify. See dealer for details. Prices good through 12-31-2010.

Holiday Deals on Pre-Owned Vehicles!

10 Volkswagon Jetta Sedan 2.5 #779151, auto, A/C, PW, PL, tilt, CR, AM/FM/CD, rear defroster, Silver, 32,000 mi. $14,900
10 Chrysler Town & Country Van #778791, 6 cyl., auto, A/C, CR, 7-pass., PW, PL, tilt, 20,000 mi. Only $18,990
10 Buick Lucerne CXL #778831, V6, auto, A/C, leather, PW, PL, tilt, CR, power seat, 18,000 mi. $25,900
10 Buick Enclave CXL #779111, V6, auto, A/C, leather heated seats, pwr. seat, sharp! Only 24,000 mi. 35,400
10 Chevrolet Camaro SS #111561, RS pkg., V8, 6 spd., sunroof, leather, PW, PL, tilt, CR, Red w/ Black stripes, only 3,500 mi. 33,900
09 Pontiac Torrent AWD #779031, V6, auto, A/C, PW, PL, tilt, CR, alum. wheels, luggage rack, Gray, 41,000 mi. $17,390
09 Pontiac G5 #778641, 4 cyl., auto, A/C, PW, P/L, power mirrors, tilt wheel, AM/FM/CD, rear spoiler, Silver, 31,000 miles $10,900
09 Chevrolet Traverse AWD LS #779211, V6, auto, A/C, PW, PL, tilt, CR, 8 pass., Gray, 25,000 mi. $24,990
09 Mercedes-Benz C300 #778901, 3.0 L. 6 cyl., auto, A/C, leather, sunroof, alum. wheels, loaded! 24,700mi. $26,900
09 Chevrolet Silverado 1500 Crew Cab LTZ 4WD #105822, 5.3 L. V8, auto, A/C, leather, heated seats, sunroof, PW, PL, tilt, 20" chrome wheels, CR, spray-in bedliner, 19,000 mi. $32,500
08 Chevrolet Cobalt Sport Coupe #779131, 2.2 L. 4 cyl., auto, A/C, leather seats, SS spoiler, sunroof, custom wh., super sharp! 43,000 mi. 10,900
08 BMW 335xi Coupe #112031, AWD, 6 cyl., 6 spd. manual, sunroof, heated leather seats, 46,000 mi. $26,900
08 GMC Sierra 2500 SLE Ext. Cab 4WD #105981, 6.0 L. V8, auto, AC, PW, PL, tilt, CR, alum. wheels, hard tonneau cover, White,16,000 mi. $30,900
08 Nissan Altima #112251, 2 dr. coupe, 4 cyl., 6 spd. manual, A/C, PW, PL, tilt, CR, 25,000 mi. $16,900
08 Honda Civic SI #105152, 6 spd. manual, rear spoiler, sunroof, PW, PL, tilt, CR, Silver, alum. wheels, 36,000 mi. $14,900
07 Chrysler Pacifica AWD #110911. 6 cyl., auto, A/C, leather heated seats, center buckets, PW, PL, PS, pwr. liftgate, 53,000 mi. $15,900
07 GMC Yukon Denali XL AWD #110251, V8, auto, climate control, navigation, sunroof, hdt. leather seats, rear entertainment, chrome whs., White, Tan leather, 48,000 mi. $36,900
06 Subaru Legacy Outback Wagon L.L. Bean Edition #112741, AWD, 6 cyl., auto, A/C, PW, PL, tilt, CR, alum. wheels, leather seating, 64,500 mi. $17,900
06 GMC Sierra 1500 SLE Ext. Cab 4x4 #110921, 5.3 L. V8, auto, A/C, PW, PL, tilt, CR, 20" alum. wheels, Line-X spray-in bedliner, Gray, 38,000 mi. $21,900
05 Toyota Sequioa Limited 4WD #779052, V8, auto, A/C, heated leather seats, sunroof, running bds., tow pkg., PW, PL, tilt, CR, Black, Gray leather, 68,500 mi. $23,490

TEAM ONE AUTO MALL
Oakland, MD
Chevrolet An American Revolution
Buick The Spirit of American Style
GMC We Are Professional Grade
Mon.-Thurs., 8-7; Fri., 8-6; Sat., 8-2
12899 Garrett Highway, Oakland, MD
Across from Wal-Mart Super Center. Minutes from Deep Creek Lake
We Are All-American and Proud Of It!
Look for our Giant Flag!
We support our country, troops & veterans with pride and honor.
www.teamoneauto.com
301-334-9494•800-458-6695

Farming On The Mountaintop

Maryland Farm Bureau Holds 95th Gathering At Ocean City

Patricia Langenfelder of Kennedyville (Kent County) led the state's largest general agriculture organization during its 95th Maryland Farm Bureau annual meeting and convention at the Clarion Resort Hotel in Ocean City this week. Re-elected in the vice president roles were First Vice President Chuck Fry of Tuscarora (Frederick County) and Vice President Jim Steele of Woodbine (Carroll County).

Over 350 attended the gathering, held Sunday through Tuesday, where members celebrated record-high membership and program achievements, took time to learn and share ideas, and established policy for the coming year.

Silver Bowl

The event was highlighted with the annual awards banquet where Frederick County took the coveted Silver Bowl award for its outstanding program work in the past year. President Tom Browning accepted the honor.

Frederick County was one of seven counties to receive gold ratings in all six of the program areas. The honors are given for member benefits/membership, legislative affairs, women's leadership/agriculture education, young farmers, leadership development, and outstanding county Farm Bureau program. The other six top-rated counties were Anne Arundel, Baltimore, Carroll, Prince George's, Queen Anne's, and Talbot.

In order to earn an award in any of the six program areas, county farm bureaus must submit an essay explaining how the program is communicated to members, explaining member involvement, goals and planning activities, and the results of the program and activities. Each entry was judged, given a score, and ranked gold, silver, or bronze.

The top-scoring counties in each of the program areas were presented President's Awards for their results and innovation. Honored counties were Baltimore for member benefits/membership and outstanding county program; Frederick for women's leadership/ag education and leadership development; Dorchester for legislative affairs; and Carroll for young farmers.

Distinguished Service

The Distinguished Service to Farm Bureau Award was presented to J. Allen Swann, a sixth generation farmer from Calvert County. Along with his wife Pat, he began working on the family's tobacco, grain, and vegetable farm. His early work in Farm Bureau included chairmanship of the Maryland Farm Bureau Young Farmers and president of the Calvert County Farm Bureau. He has also been a leader of numerous organizations, including Colonial Farm Credit, Tri-County Council of Southern Maryland for Agriculture, and the Maryland Wildlife Advisory Commission.

Along with rearing three sons, he has enlarged the farming operation with wholesale fruits and vegetables, and has enrolled his farm in the Maryland Agricultural Land Preservation Foundation. Over the last six years, Swann has been known for his open house that brings farmers and elected officials together. He has also shared time and talents with the younger generation, supporting ag education, 4-H, and Farm Bureau.

Young Farmers

To assist in the development of Young Farmers' leadership skills, both personally and professionally, the Maryland Farm Bureau and the American Farm Bureau Federation organized four areas of competition – the Achievement Award, Excellence in Agriculture Award, Discussion Meet, and Collegiate Discussion Meet.

The winners of the 2010 Young Farmer Achievement Award was Erin Burall of Carroll County, and Sean and Amanda Clougherty captured the Excellence in Agriculture honor. James Adkins of Wicomico County won the Discussion Meet honor. All of those winners will represent Maryland Farm Bureau in the national competition at the AFBF convention in Atlanta in January.

Abbey Linthicum of Montgomery County was the winner of the Collegiate Discussion Meet, and she will participate in the national competition at the AFBF Young Farmers and Ranchers Leadership Conference in Orlando in February.

Farm Bureau Women

The Farm Bureau Women's Committee plays a key role in the organization, planning, and coordination of many agriculture education and legislative events throughout the year. Chairperson Elaine Moreland of Caroline County led the group's business meeting, which also featured a speaker from the Maryland Geographic Alliance and a chef who uses local agricultural products.

Jennifer Cross of Prince George's County was elected vice chairperson for the group.

Safemark Dealers

The top three Safemark dealers in Maryland were recognized based on dollar sales volume. The top dealer in the state was Kinnamon's Service of Caroline County. Classic Tire Service of Queen Anne's County took second place, and Gibson's Shell of Anne Arundel County rounded out the top

Continued on Page A-17

GARRETT COUNTY — UNIVERSITY OF MARYLAND EXTENSION

Solutions in your community

FARM-O-GRAM

Western Maryland Cash Grain & Hay Prices

Cash Grain Prices: #2 Yellow Shelled Corn, $5.55/bu.; Yellow Soybeans, $11.73/bu.; Red Winter Wheat, $5.82/bu.; Barley, $3.45/bu.

Hay & Straw Prices: New Holland, Pa.: Alfalfa, $155-185/ton; Mixed Hay, $130-315/ton; Timothy, $145-200/ton; Grass, $115-280/ton; Straw, $72-220/ton.

Westminster: Alfalfa, $3-3.50/bale; Alfalfa Mix, $1.10-2/bale; Timothy, $2.30-3.90/bale; Timothy Mix, $1.20-1.80/bale; Grass Mix, $1-2.80/bale; Straw, $2.40-2.50/bale.

Winchester, Va.: Stocker-Feeder Cattle ($/100 wt.):

Steers: (300-400 lbs.), $96-125.50; (400-500 lbs.), $108-125; (500-600 lbs.), $99-118; (600-700 lbs.), $98.50-119.50; (700-800 lbs.), $99-106.25; (800-900 lbs.), $98-109.25. Heifers: (300-400 lbs.), $96-125.50; (400-500 lbs.), $108-125; (500-600 lbs.), $99-118; (600-700 lbs.), $98.50-119.50; (700-800 lbs.), $99-106.25; (800-900 lbs.), $98-109.25.

Slaughter Cattle - Westminster:

Fed Steers: Choice & Prime, $95.50-103.50; Low Choice, $95.50-99; Select, $79-93. Fed Heifers: Choice, $98.50-102.50; Low Choice, $96.50-98; Select, $81-82. Slaughter Cows: Breakers, $59.75-64; Boners, $52-58.50; Thin/Slow, $52 & down.

Ag Happenings 2010

Persons may contact the Garrett County Extension Office at 301-334-6960 to register for the following program. Persons who require special assistance to participate in any of these meetings/workshops are asked to contact Willie Lantz at 301-334-6960 at least one week prior to the event.

Marcellus Shale Lecture

Tonight, Thursday, Dec. 9: **Geology of the Marcellus Shale in Western Maryland**, Garrett College auditorium, 7 p.m. Lecturer: Jeff Halka, director of the Maryland Geological Survey and state geologist. The University of Maryland Extension in Garrett County is committed to providing educational opportunities for the citizens of the county to enable them to make informed land use decisions. The goal is to maximize economic gain and minimize environmental impact by ensuring that landowners have access to unbiased information and resources. Persons may contact Mikal Zimmerman, program assistant, at 301-334-6960 or mzimmer8@umd.edu.

Maryland State Private Pesticide Applicator Recertification and Test

To register for any of the following classes, persons should call the number noted above. Seating is limited.

For persons who currently have their license:

Maryland Private Pesticide Applicator Recertification, Monday, Dec. 13, at the Garrett County Extension Office meeting room, 6 to 8 p.m., and Monday, Dec. 20: 6 to 8 p.m., Grantsville Library meeting room, 102 Parkview Drive, Grantsville.

For new persons wishing to obtain their license, the dates are as follows:

Monday, Jan. 10, **Maryland Private Pesticide Applicator Test Review**, 7 to 9 p.m., and Monday, Jan. 17, at 3 p.m. Both of these sessions will be in the Garrett County Extension Office meeting room.

Anyone taking the private applicator test may obtain the pesticide training materials free of charge at the test review class or by stopping by the Extension Office.

University of Maryland Extension programs are open to all citizens without regard to race, color, gender, disability, religion, age, sexual orientation, marital or parental status, or national origin.

The Garrett Co. Extension web site is located at www.garrett.umd.edu.

FRIEND'S STOCKYARD INC.

Market report for Monday, Dec. 6, 2010.

Stock Steers and Bulls (200-500 lbs.), $70-104; Stock Steers and Bulls (200-850 lbs.), $60-92; Stock Heifers, $60-91. Slaughter Steers, good to choice, $90-98; medium to good, $80-88; heavy choice (over 1,450 lbs.), $90-95. Holstein Steers, heavy choice, $60-72; light (500 to 600 lbs.), up to $68.50.

Slaughter Heifers, good to choice, $88-96; medium to good, $80-87; utility, $57-76.50. Bulls, heavy, $51.50-61.50; light, $35-62. Cows, utility, $50-58; commercial to good, $45-49.50, culls, $42 and down. Veals, good to choice, $75-92; medium to good, $45-72. Bob Calves, $30 and down.

Holstein Bull Calves, return to farm (85-120 lbs.), up to $90. Holstein Heifer Calves, return to farm (85-120 lbs.), up to $145. Beef Cross Calves, return to farm, up to $55.

Hogs, up to $55. Sows, up to $45.

Lambs, up to $140. Goats (by head), $10-100.

Livestock prices are all given per hundredweight.

Try our Want Ads. They Pay.

GRANTSVILLE STOCKYARDS

Market report for Saturday, Dec. 4, 2010.

Stock Steers and Bulls (200-500 lbs.), $65-100. Stock Heifers (200-500 lbs.), $60-90. Slaughter Steers, good to choice, up to $90; medium to good, $55-77. Holstein Steers, good, $54-65; light, up to $58. Slaughter Heifers, good to choice, up to $88; medium to good, $55-76. Bulls, heavy, $55-64.50; light, $55-63.

Cows, utility, $45-54; canners, $35-44; culls, $34 and down. Bob Calves, $20 and down. Holstein Bull Calves, return to farm (90-120 lbs.), up to $50. Holstein Heifer Calves, return to farm, up to $100. Beef Cross Calves, return to farm, up to $50.

Hogs, top quality, up to $70; heavy, up to $68; light, $20-58; feeder pigs, by head, up to $64. Sows, up to $45.50. Male Hogs, $3-24.

Lambs (70-85 lbs.), up to $180; (85-125 lbs.), up to $174; (30-60 lbs.), up to $183. Sheep, up to $70.

Goats, large, by head, $60-160; medium, by head, $25-60; small, by head, $10-40; kids, by head, $5-20.

Livestock prices are all given per hundredweight.

Breakfast with Santa
ALL-YOU-CAN-EAT
Saturday, December 11
8:30 - 11:00?
Kitzmiller Fire Dept.
13 & up $6.00
6-12 $3.00
5 & under FREE
Pictures Available!

Jearbryo's Christmas Parties & Catering
Call us! 301-387-7667

Happy Holidays from
Olde Thyme Primitives
Christmas Sale!
301-746-4432
20% off everything!
CHRISTMAS ITEMS, QUILTS, WOOD FURNITURE, CANDLES & MANY MORE PRIMITIVE ITEMS.
Sat., Dec. 11
10 a.m. - 4 p.m.
120 DIXON RD., FRIENDSVILLE, MD

6th Annual Christmas on Alder St.
Downtown Oakland
Friday, December 10
ALDER ST
The lights are on 'til 9 p.m!
Carolers
Street Vendors
Complimentary Refreshments
Sales Events & Giveaways
Pet Photos
Gallery Reception
Gift Wrapping

Merry Christmas from the Gallery Shop
GARRETT COUNTY ARTS COUNCIL
206 E. Alder Street
Downtown Oakland
Fine Art & Quality Gifts from Local Artists.
Stocking Stuffers to Original Paintings and Photographs
Gift Certificates Available
Open 10am – 5pm
Monday – Saturday
301-334-6580

PHOTOS WITH YOUR PETS
Friday, December 11
6 p.m. - 9 p.m.
Proceeds benefit: HART FOR ANIMALS
Chamilia–Buy 4 beads, get a FREE Chamilia signature snap-clasp bracelet
•She Beads Trunk Show
•Light Refreshments
Studio 24E
Individual Style
Art • Frame • Jewelry • Gifts
210 East Alder
Downtown Oakland
301-334-4111
www.studio24e.com

The ROSE TRELLIS
Gifts & Crafts Collectibles
25% Off STOREWIDE
McCall's Candle of the Month
"Christmas Jingle"
25% OFF
232 East Alder St., Oakland
301-533-4445

Winter Greetings from The Painted Cupboard
Fill your home with candles, quilts and all things country
The Painted Cupboard
25% OFF All in-stock items
215 E. Alder St., 301-533-0097

Marvin's
301-334-9211
200 East Alder St.
SANTA SALE
Selected items
20%-50% Off!

We're Still Here!!!
Stop in and see our most extraordinary collection
Diamond Stud Earrings
Fashion Rings
Pendants
Check out our selection of Pre-Owned Antique Wrist & Pocket Watches
Our Own Personal Watch Line
~Solid stainless steel cases
~3-year warranty
~Swiss movements assembled in the U.S.A.
~Men's & Women's
Helbig Jewelers
223 East Alder St., downtown Oakland
301-334-2610
Full service watch & jewelry repair– all work is done right here!

Nolasalon
Goodies to munch
Crafts for Kids!
Sign up for our Door Prize!
Fun for Everyone
212 East Alder St • 301-533-0533

The Arts

Mary M. Callis Named GLAF Exec. Director



Mary Mateer Callis

Loch Lynn, has recently accepted the position of executive director of Garrett Lakes Arts Festival (GLAF). She has served as the chairperson of the board of directors, and formerly as the head of the organization's education committee.

Callis comes to the board with an extensive background in commercial banking in the areas of property and casualty insurance, as well as human resources recruitment. She is a lifelong resident of Garrett County and has been involved in several non-profit organizations, including the Arsenal Football Associates and Garrett County Special Olympics, serving as treasurer for both.

She is a member of Grace Reformed Church and sings with the Garrett Choral Society. A graduate of Southern High School and Garrett College, Callis is currently enrolled at West Virginia University. She and her husband Dave have three children and reside in Loch Lynn.

GLAF is a leading area presenter of arts performances. The organization has brought the Pittsburgh Symphony Orchestra (PSO) to perform Wisp in McHenry for the past four summers, with more than 500 persons in the audience for each concert. Since its inception 24 years ago, GLAF has presented hundreds of other artistic performances and workshops for adults and students.

GLAF is currently holding a campaign to raise additional funding to host the PSO again in July 2011, Callis noted. Donation request letters have been mailed to past PSO attendees and to many others in the area. The goal is to raise $60,000 before Dec. 31 of this year. This total will assist in the costs of set-up and procurement, Callis said.

"The arts throughout the nation are rarely, if ever, supported solely by ticket prices, and depend greatly upon additional generous contributions," Callis said.

To contribute, persons may call the GLAF office at 301-387-3082, donate online at www.artsandentertainment.org, or mail a contribution to Garrett Lakes Arts Festival, 687 Mosser Road, McHenry, MD 21541.

The e-mail address for the organization is address is glaf@artsandentertainment.org. The GLAF office is located in a small building at the west end of the Garrett College campus, off Bumble Bee Road.

Southern Band, Chorus To Give Christmas Concert

The Southern High School concert band and chorus will present the annual Christmas concert on Tuesday, Dec. 14, beginning at 7 p.m. The concert will be given in the school's cafetorium.

The chorus is under the direction of Debi Beachy, and the band is directed by Joshua Elmlinger.

A concert of traditional and contemporary holiday music' will be presented. The public is invited to attend. There is no admission, but donations will be accepted, and refreshments sold.



"WINTER SCENES AND WOODEN THINGS" is the name of the exhibit now on display in the Gallery Shop of the Garrett County Arts Council, located along Alder Street in Oakland. The exhibit is a winter-themed collection of work by 34 local artists. The exhibit will be on display in the Backroom Gallery from now through Jan. 15. All pieces in the display are for sale. As part of Christmas on Alder Street, the arts council will host a reception for the participating artists and a holiday open house on Friday, Dec. 10, from 5 to 7 p.m. at the Gallery Shop. The public is invited to attend. See story.

Winter Scenes Pieces Exhibited At Gallery Shop

The Garrett County Arts Council announces a new exhibit at the Gallery Shop located at 206 E. Alder Street in downtown Oakland. "Winter Scenes and Wooden Things" is a collection of work by 34 local artists. The exhibit is on display in the Backroom Gallery from now through Jan. 15. All pieces in the exhibit are for sale.

As part of Christmas on Alder Street, the arts council will host a reception and open house on Friday, Dec. 10, from 5 to 7 p.m. at the Gallery Shop. Council members and the public are invited to stop in to have some holiday confections and see the special winter

Continued on Page A-11

Arts at a Glance

www.garrettarts.com

THURSDAY, Dec. 9

• **Spyro Gyra's** ***A Night Before Christmas***, an FSU Cultural Event Series performance, the Holiday Inn Ballroom in downtown Cumberland, 8 p.m. Information/tickets: 866-849-9237 or 301-687-3137.

• ***A Christmas Carol***, the holiday classic by Charles Dickens, presented in the Frostburg State University Drama Theatre, 7:30 p.m. "In this imaginative production brought back from the 2009 season, Dickens' London unfolds like a popup storybook, with singing voices and special effects," a spokesperson said. Tickets: $6 for students; $12 general admission. Information: 301-687-7462.

• **FSU Percussion Ensemble**, presented by FSU Department of Music in the Pealer Recital Hall in the Performing Arts Center, 8 p.m. Information: 301-687-4109.

FRIDAY, Dec. 10

• **"Winter Scenes and Wooden Things" Reception**. Guests are invited to join Garrett County Arts Council members to celebrate local artists and the holiday season. As part of Christmas on Alder Street, the public is invited to a reception at the Gallery Shop from 5 to 7 p.m. and to view the Backroom Gallery exhibit of winter paintings, photographs, and wooden art. Information: 301-334-6580.

• ***A Christmas Carol***, presented in the Frostburg State University Drama Theatre, 7:30 p.m. See information above.

SATURDAY, Dec. 11

• **Christmas Joy**, a holiday concert presented by the **Garrett Choral Society** at St. Peter's at the Lake Center, Mosser Road, 8 p.m. The concert will feature J.S. Bach's *Magnificat* and carols of the season. See story in today's issue. Tickets: adults, $10; students 18 and younger, $5. Tickets are available at Gregg's Pharmacy, Jan Florist, and at the door.

• ***A Christmas Carol***, presented in the Frostburg State University Drama Theatre, 7:30 p.m. See information above.

• **B.E. Taylor Holiday Concert**, Lyell B. Clay Concert Theatre, Creative Arts Center of West Virginia University, Morgantown, W.Va., 7:30 p.m. This annual event features Taylor's unique interpretation of favorite and sacred songs of Christmas. The B.E. Taylor Christmas Tour plays annually to 40,000 fans in the Pittsburgh area. Show information: betaylor.com. Tickets: 304-293-SHOW (7469).

SUNDAY, Dec. 12

• **Christmas Joy**, a holiday concert presented by the **Garrett Choral Society** at St. Peter's at the Lake Center, Mosser Road, 2 p.m. The concert will feature J.S. Bach's *Magnificat* and carols of the season. See picture in today's issue. Tickets: adults, $10; students 18 and younger, $5. Tickets are available at Gregg's Pharmacy, Jan Florist, and at the door.

• **Holiday Concert** presented by the Frostburg State University Department of Music in the Pealer Recital Hall, 3 p.m. Groups included are the FSU University Chorale, Wind Ensemble, and Guitar Ensemble. Tickets: $5 general admission, $3 students, children 12 and younger free. Information: 301-687-4109.

• **Community Arts Orchestra Concert**, Antoinette Falbo Theatre of the WVU Creative Arts Center, Morgantown, 7:30 p.m. Conducted by John Ashton, the program will feature several well-known orchestral pieces.

TUESDAY, Dec. 14

• **Southern High School Concert Band and Chorus Christmas Program**, in the school cafetorium, 7 p.m. A concert of traditional holiday songs and tunes will be presented. The band is under the direction of Joshua Elmlinger and the chorus is directed by Debi Beachy. Admission is free, although donations will be accepted.

SATURDAY, Dec. 18

• **Holiday Delight at Friend's Store**, noon to 2:30 p.m. Guests are invited to the Friend's Store along Sang Run Road to celebrate the holidays in an event hosted by the Department of Natural Resources, Deep Creek Discovery Center. The park naturalist will give a demonstration on how to make wreaths out of white pine, and there will be traditional holiday crafts and activities, as well as refreshments.

~~~~~~~~~~~~~~~~~~~~~~

EXHIBITS

Through Jan. 15: **Winter Scenes and Wood Things**. A exhibit of winter-themed paintings, photographs, and woodcrafts by numerous Garrett County Arts Council artists. On display and for sale at the Gallery Shop, 206 E. Alder Street, Oakland. Hours: Monday through Saturday, 10 a.m. to 5 p.m. Information: 301-334-6580.

GC Arts Council Offers Discounts To Members

The Garrett County Arts Council (GCAC) is currently accepting members for the 2011 calendar year. This year will mark the 35th year of incorporation for the organization. The mission of the arts council is "to instill the appreciation of a variety of arts and cultural opportunities for the citizens of the region."

Membership contributions are tax deductible as the GCAC is a registered 501(c)(3) not-for-profit charitable organization.

Membership will provide individuals eligibility to be considered for member-only art shows, receive invitations to artist receptions and special events, and receive the bimonthly newsletter. Various categories of membership support are available, beginning at a $15 level, according to Karen Reckner, executive director of the organization.

A new component this year, Reckner noted, is a 10% discount to all members in good standing for any purchases in the Gallery Shop.

Items available at the downtown Oakland location include original paintings and photography, hand thrown pottery, jewelry, textiles, wood-working, glass, handmade natural soaps, and others.

During the past year, through grant funding, GCAC has supported two community bands, three theatres, seven community festivals, and projects with the Garrett County Board of Education and Garrett College, and provided general operating funds for groups such as Garrett Lakes Arts Festival, Garrett Choral Society, Garrett Community Concert Band, and Spruce Forest Artisan Village.

GCAC also provided free artists demonstrations to the public, offered hands-on workshops, organized coun-

Continued on Page A-11

The BookWorm

THE CHRISTMAS EVE GHOST

by Shirley Hughes

C. 2010, Candlewick Press, $15.99; 32 pages

Review by Terri Schlichenmeyer

Imagine that it's Christmas Eve and you're waiting for Santa to come. You should probably be asleep, but wouldn't it be awesome to see him in your living room?

So what would you think if you heard a noise? Could that be Santa and his elves? Or was that the scratching of reindeer hooves, times eight?

In the new book *The Christmas Eve Ghost* by Shirley Hughes, two young children know it's not Santa they hear at the back of their house. It's too scary to be Santa!

Bronwen and Dylan hadn't lived in Liverpool long; they moved there from Wales after their Dad died and their Mam needed a job.

Every weekday morning, long before Bronwen and Dylan awoke, Mam left the children sleeping as she walked from house to house, pushing the old pram filled with laundry. She hated leaving the children alone, but she always returned in time to make porridge for breakfast. On Sundays, they went to Chapel together.

In the house next door lived Mr. and Mrs. O'Riley and their two sons. Mr. O'Riley and the boys worked at the docks in good times, and they stood on street corners in bad times. They did not go to Chapel, even though Bronwen peeked once and it was a beautiful building. Mam sternly told Bronwen that the church was "for a different sort of people, not their kind," and Bronwen was ordered to stay away.

There were no washing machines in those days, and well-off people were happy to have Mam do their washing. It was a hard job and Mam was tired at the end of the long day. Most nights, though, she saved enough energy to spin ancient tales and legends of green valleys, dragons, and ghosties.

On the afternoon before Christmas, Mam left the children at home so she could finish shopping. She wanted to get them something special, so she warned them not to open the door and to stay quiet. All alone, Bronwen and Dylan were playing on the floor of their flat when they heard a noise. Plonk! Plonk!

That didn't sound like Santa! Could it be a ghost, like in one of Mam's stories?

The children ran outside as fast as they could, away from the ghost and... right into the nicest Christmas present anyone could have given them.

Looking for a children's book to set the season this holiday? If you want something very different, grab *The Christmas Eve Ghost*.

Based loosely on her Liverpudlian childhood, author and illustrator Shirley Hughes tells a tale of a Christmas that barely happens, and the gift of unlikely friendship. I loved the lesson in this book, subtle as it was, and I was absolutely smitten with the illustrations. This is the kind of book to read, savor, and discuss, particularly in this time when we gather our friends and family close.

If you plan on giving a book to your favorite kid this Christmas, here's one to find. For you, *The Christmas Eve Ghost* is a sound choice.

Call For Movie Times (301) 387-2500
www.garrett8cinema.com

GARRETT 8 THEATRE CINEMAS

FRIDAY, DECEMBER 10th - THURSDAY, DECEMBER 16th

TANGLED (DIGITAL SOUND)
MANDY MOORE, ZACHARY LEVI
PG
FRI 5:00, 7:10, 9:20
SAT-SUN 12:10, 2:40, 5:00, 7:10, 9:20
MON-THURS 5:20, 7:30

THE CHRONICLES OF NARNIA: THE VOYAGE OF THE DAWN TREADER (DIGITAL)
GEORGIE HENLEY, SKANDAR KEYNES
PG
FRI 4:25, 7:15, 9:40
SAT-SUN 11:40, 2:00, 4:25, 7:15, 9:40
MON-THURS 5:30, 8:00

THE TOURIST (DIGITAL SOUND)
ANGELINA JOLIE, JOHNNY DEPP
PG-13
FRI 4:45, 7:00, 9:30
SAT-SUN 12:00, 2:30, 4:45, 7:00, 9:30
MON-THURS 5:10, 7:40

HARRY POTTER & THE DEATHLY HALLOWS PART 1 (DIGITAL)
DANIEL RADCLIFFE, EMMA WATSON
PG-13
FRI 6:30, 9:25
SAT-SUN 12:20, 3:30, 6:30, 9:25
MON-THURS 4:50, 7:45

LOVE & OTHER DRUGS
JAKE GYLLENHAAL, ANNE HATHAWAY
R
FRI 4:35, 7:05, 9:35
SAT-SUN 11:30, 2:10, 4:35, 7:05, 9:35
MON-THURS 5:00, 7:50

UNSTOPPABLE
DENZEL WASHINGTON, CHRIS PINE
PG-13
FRI 5:10, 7:30, 9:45
SAT-SUN 12:30, 2:50, 5:10, 7:30, 9:45
MON-THURS 5:40, 8:10

DUE DATE
ROBERT DOWNEY JR., ZACH GALIFIANAKIS
R
FRI 4:30, 6:50, 9:15
SAT-SUN 11:55, 2:15, 4:30, 6:50, 9:15
MON-THURS 5:50, 8:05

BURLESQUE
CHER, CHRISTINA AGUILERA
PG-13
FRI 4:50, 7:20, 9:50
SAT-SUN 11:50, 2:20, 4:50, 7:20, 9:50
MON-THURS 5:25, 7:55

Members of the
SOUTHERN GARRETT MARCHING BAND
will host a
BOOK FAIR
at BARNES & NOBLE
in Morgantown, WV
Saturday, Dec. 11

Students and parents will be on hand to read books to children, provide music, and help wrap gifts.

Those who purchase anything from Barnes and Noble on Saturday may mention that they are supporting the band, and the band will receive a donation.

Those ordering items online from Barnes and Noble from Sat., Dec. 11, through Thursday, Dec. 16, are asked to use the following promotional code: 10370310.

Using the code will benefit the band as well.

Thank you and Merry Christmas from the Southern Garrett Marching Band!

Garrett Arts Garrett County Arts Council — **2011 MEMBERSHIP FORM**

206 E. Alder St., Oakland, MD 21550 • 301-334-6580 • garrettarts.com

YES! *Sign me up, I support the nonprofit arts community in Garrett County. My annual (tax deductible) membership dues are enclosed.*

☐ FRIEND	($15 - $24)	☐ SPONSOR	($250 - $499)
☐ ASSOCIATE	($25 - $49)	☐ PARTON	($500 - $999)
☐ PARTNER	($50 - $99)	☐ BENEFACTOR	($1,000 +)
☐ DONOR	($100 - $249)		

Name_____
Mailing Address_____
_____
Phone_____
Email_____
(Email used for periodic newsletters & announcements. We do not distribute your information to others.)

____ Check enclosed Card #_____
____ Credit Card Card holder name_____
Exp. Date_____ Security Code_____

____ Yes, I would be interested in giving a few hours of time as a volunteer to assist staff & the Board of Directors of GCAC at events or in the office as needed.



WARM THE CHILDREN

Providing New Warm Winter Clothing for Needy Children

The Republican newspaper and the GFWC Civic Club of Oakland are now finishing the 13th year of Warm the Children. The program provides new winter clothing and footwear for Garrett County children in need. Because the program is a function of the newspaper and of volunteers, every penny donated goes toward the purchase of these items. The following individuals and/or organizations donated to the fund this week. The donation period is now over. Any money raised now will go toward next year's program.

Thank you all for your generosity!

Loretta Bailie, Oakland
Evan and Gayle Byrne, Mtn. Lake Park
Martha V. DeBerry, Oakland, *in memory of Walter and Mae DeBerry*
James Darby, Ossining, N.Y.
Bill and Nancy Graham, McHenry, *in memory of Joanna Ringer*
Peggy Jamison, Oakland, *in honor of the employees of the town of Oakland*
Paul and Donna Mitzel, Bel Air, *in memory of their parents*
Eric and Tracy Savage, Oakland, *in honor of their three sons, Lane, Bryn and Kade*
Robert F. Schildwachter, Bethesda, *in memory of Lois Fraley Schildwachter*
Wilma C. Sharps, Baltimore, *in memory of John A. Sharps*
Tom and Pat Shelton, Oakland, *in honor of Overlook Judy Center Partnership*
Linda Thomas, Swanton, *in honor of Helen and Ed Beckman*
Lena Uphold, Oakland, *in memory of Darlene Friend*
Mary A. Whitley, Springfield, Va.
Lois and Gary Bailey, Phoenix, *in honor of Boyd and Mary Friend*
Margaret Byrne, Oakland, *in memory of John Chamblin and Arthur P. Byrne*
Anne and Butch Byrne, Oakland, *in honor of Ben, Lexie, and Virginia Byrne*
W. Ann Elliott, Catonsville, *in memory of Willard and Mary Elliott*
Phyllis and Doug Field, Oakland, *in memory of Runetta Field*
Marilyn Filemyr, Mtn. Lake Park, *in honor of her grandchildren*
Betty Riley, Mtn. Lake Park, *in memory of her son Matthew*
Melissa Georg, Oakland, *in honor of her children, Mitchel, Matthew, Ariel, and Abigail, and in memory of her brother, Matthew Riley, and Grannie Ethel Riley*
Vera Graham, Oakland, *in honor of her granddaughter, Lauren Fitzwater*
Annette and Bob Janke, Spring House, Pa., *in memory of Margaret McKenna*
Rickie Rubenstein and Bennett Leaderman, McHenry
Jack and Jean Mahnney, Oakland
Hallie O'Brien, North Canton, Ohio, *in honor of great-grandchildren*
Brenda and John Rathgeb, Oakland
Joe and Becky Stevens, Grantsville, *in honor of grandsons Andrew and Derek Yoder*
Bonnie Vitez Cupp and Claudine Vitez, Friendsville, *in memory of Connie Faye and George Vitez and Uncle Harry Vitez*
Anonymous, *in memory of parents*
And six additional anonymous donors
~~~~~~~~~~~~~~~~~~~~~~



CHOIR TO PRESENT *O HOLY NIGHT* – The Loch Lynn Church of God Choir will present the Christmas cantata *O Holy Night* on Friday, Dec. 17, at 7 p.m. and again on Sunday, Dec. 19, at 6 p.m. Pastors Ivan and Cindy Ackerman and their congregation invite the public to attend. "Come join us in this glorious Christmas celebration of the birth of Jesus Christ," said a spokesperson. "It is our hope that souls will be stirred by the majestic carol medleys, the tender cradle moments with Mary and her newborn son, Jesus, and the passionate invitation to all to allow the infant king of all kings to call our hearts his home." The church is located at 8649 Gorman Road beside WKHJ radio station in Loch Lynn. For more information, persons may call the church office at 301-334-3221.

members may also volunteer their time and knowledge in various ways throughout the year, Reckner said. Opportunities are available to help at events, assist with office projects, or to lend expertise to one of the council's various committees.

In addition to membership support, the GCAC receives funding from Garrett County government and the Maryland State Arts Council. For more information, persons may visit www.garrettarts.com or call 301-334-6580.

A membership coupon is located on page A-10.

Every $15
spent in our service or parts department
puts in a ticket for a chance to

WIN:

- 1 million candlepower spotlight
- Oil change – LOF
- Pair of camouflage ratchet straps
- Oil change – LOF
- Car care bucket
- Oil change – LOF

Now thru December 30, 2010. Winners will be announced on 12/31/10. Individual customers, no businesses.

301-334-2121 or parts 301-334-8500

Shaffer
Oakland Ford Maryland

The BookWorm

THE DOG WHO COULDN'T STOP LOVING

by Jeffrey Moussaieff Masson

C. 2010, Harper Collins, $25.99; 249 pages

There's a wolf at your door. Eh, more or less.

He looks like a wolf, anyhow, but not quite. He has large teeth and a wolfish body, but he barks and wolves don't. He will look you in the face and not mean it as a threat. And he has a large capacity to love you, unlike wild canids.

But why do you have that kind of relationship with your dog and not with, say, pigs or sheep? In his new book *The Dog Who Couldn't Stop Loving* by Jeffrey Moussaieff Masson, you'll learn more about the heart of the wolf at your feet.

At 2 years old, Benjy the Lab was on his third home. A guide dog school drop-out, he'd also failed seizure-dog training because he hated going for walks and balked at most lessons. That wouldn't do for a service dog, and Benjy was up for adoption again.

Though he wasn't looking for a dog, Jeffrey Masson agreed, at the urging of his sons, to see Benjy. The dog was polite at that first meeting, but Masson was "disappointed" that he refused to obey.

Still, his foster parents (and everybody who met Benjy) remarked on his loving personality. Benjy never met a stranger; indeed, he adored Masson's kids the minute he saw them. He even befriended animals of other species.

Observing Benjy and his loving nature got Masson thinking: Why, among domesticated creatures, do dogs love us the way they do? Why dogs and not cats, cows, or camels? And how does a dog's love affect us? Are we more human because of it?

Scanning through history, Masson came to the conclusion that without dogs, human society would be less civilized. By taming wolves and allowing them to become dogs that love us unconditionally, humankind made the hunt easier, the burden lighter, the home safer, and life more of a pleasure.

But what about societies that seem to despise dogs? How did they evolve without canine cuddles? Is there something special about this inter-species affection? And do service dogs love us or are they, as some assert, mere "slaves"?

Though at times a little over-generalized (not all canines enjoy walks or other canines), *The Dog Who Couldn't Stop Loving* is a fine examination of the deep relationship between us, our fur-kids, and other people our dogs may adore.

What I found most intriguing about this book, though, runs deeper. Masson brings up points that most dog lovers don't (or couldn't bear to) consider: that the loving nature of dogs, for instance, allows them to transfer their attachment to another human easily and permanently, and that the balance of love is unbalanced. About 20 humans are killed each year by dogs, while we kill "several million" dogs in the same amount of time.

If you share your home with a wolf of any size, this love letter to the loving nature of him and his kin is a real treat. *The Dog Who Couldn't Stop Loving* is a howling good read.

Pieces Exhibited

Continued from Page A-10

exhibit.

The artists have provided work showing their interpretation of a winter theme, according to Karen Reckner, executive director of the arts council. Original watercolor, oil, and acrylic paintings of winter landscapes, as well as some abstract pieces, are on display. Photographers have contributed with traditional photography and photos mounted on canvas, wood, and metal.

For the "wooden things" portion of the exhibit, the Gallery Shop wood workers have brought an assortment of their handiwork, Reckner said. There are mantel clocks, turned wooden bowls and vases, functional cutting boards and inlaid rolling pins, and rustic boxes. Cutout wooden puzzles featuring various wildlife species are also part of the exhibit.

For more information, persons may visit www.garrettarts.com or call 301-334-6580.

Offers Discounts

Continued from Page A-10

tywide artist studio tours and the Heritage Craft Fest at Autumn Glory, and assisted with Art in the Park. The literary journal *Ginseng* provided an outlet for the writings of local writers. The council's retail outlet Gallery Shop provided space for nearly 150 local artists to display and sell their work.

In addition to supporting these types of projects,

MASTERMIND DESIGNZ
Signs • Banners
Vinyl Decals • Graphics
Photography • Logos
240.321.4899

Done Something Newsworthy Lately?

Frame It!



Don't See Your Picture Here? Check Online!

All the photos in the special graduation section of *The Republican* and many more of the 2009 commencements are for sale in high-quality, full color, framed or unframed. Photos by John McEwen & Karlo Gesner.

Visit www.therepublicannews.com and click the blue button

Click HERE to See and Buy Photos

Frame It! or t-shirt it, or mug it, or mouse pad it . . .

GOT WINTERFORCE?

Winterforce winter radials feature an aggressive directional tread pattern with tread blocks that are siped, stepped and/or can be studded to get you where you need to go this winter.



We also have a wide selection of other quality tires to choose from:

MICHELIN
BFGoodrich Tires
HANKOOK
KUMHO TIRES
YOKOHAMA
Firestone A TRADITION OF INNOVATION
GOODYEAR
TOYO TIRES
BRIDGESTONE
UNIROYAL
DUNLOP
PIRELLI
Continental TIRES
GENERAL TIRE

THOMAS TIRES & ACCESSORIES
Rt. 39, Oakland • 301-334-4547



Don't miss *Phantom of the Opera* star Michael Horton as he performs *Music Of The Season* from 7:00 pm to 7:30 pm with Muriel Franc, pianist.

There's Always Something Blooming at our NEW Location!
114 S. Second Street
(Located between Marvin's and Proudfoot's Oakland Pharmacy)

Serving all your floral needs!

CHRISTMAS OPEN HOUSE!
Friday, December 10
4 p.m. – 8 p.m.

Stop by for light refreshments and check out our elegant fresh arrangements for the holidays.
Also browse the area's largest selection of quality Christmas silks and décor.
We now offer a limited selection of Colonial Candles.

Jan Florist
301-334-9404
She'll know they came from Jan

Photo: Christopher Schwer

For over 50 years, JAN FLORIST offering the finest holiday and everyday florals.

SPORTS

Huskies' All-Time Leading Scorer Readies To Face New Opposition

The Northern High School varsity girls' basketball team is entering its 2010-11 season with a host of new opponents while returning the 2010 Area Player of the Year to the starting lineup.

The Huskies began their season last night with a win at Frankfort (see separate story).

When describing the upcoming season, head coach Steve Fratz, in his second year at the helm, cites the excitement surrounding his team, but also his cautious optimism concerning the Huskies' updated competition.

"Gone are the schools that we have decisively beaten the last couple of years, as we will now face West Virginia power houses University and Preston high schools. We also have accepted an invitation to play at a Maryland 3A South Hagerstown Holiday Tournament, where we will face off with Hedgesville High of W.Va.," stated Fratz.

Anchored by three outstanding seniors, this year's Husky squad will consist of nine girls, six of whom have varsity experience.

Among this group is 2010 Area Player of the Year Kaitlynn Fratz, who will enter her senior year and look to guide Northern to another winning season. Fratz averaged over 25 points per game last year and has set the Northern girls' basketball all-time scoring record, in three seasons, with 1,369 points.

Fratz has been selected to the all-area first team every year since she entered high school and has guided the Huskies to a record of 55-16 over three seasons. aged over 12 points per game and was the team's leading rebounder last year. She also finished her junior season in the all-area top 10 in almost every statistical category.

The third returning senior is Morgan Brosnihan, who will be looked to for her versatility. Coach Fratz feels that the senior, who scored 100 points last season and was selected to the Appalachian Mountain Athletic Conference's second team, can and will play all positions on the floor.

"These seniors have been playing with one another since the sixth grade. I have no idea how many games they have played together," noted Fratz, "but one thing is for sure, they have a great understanding of each other's skills and tendencies."

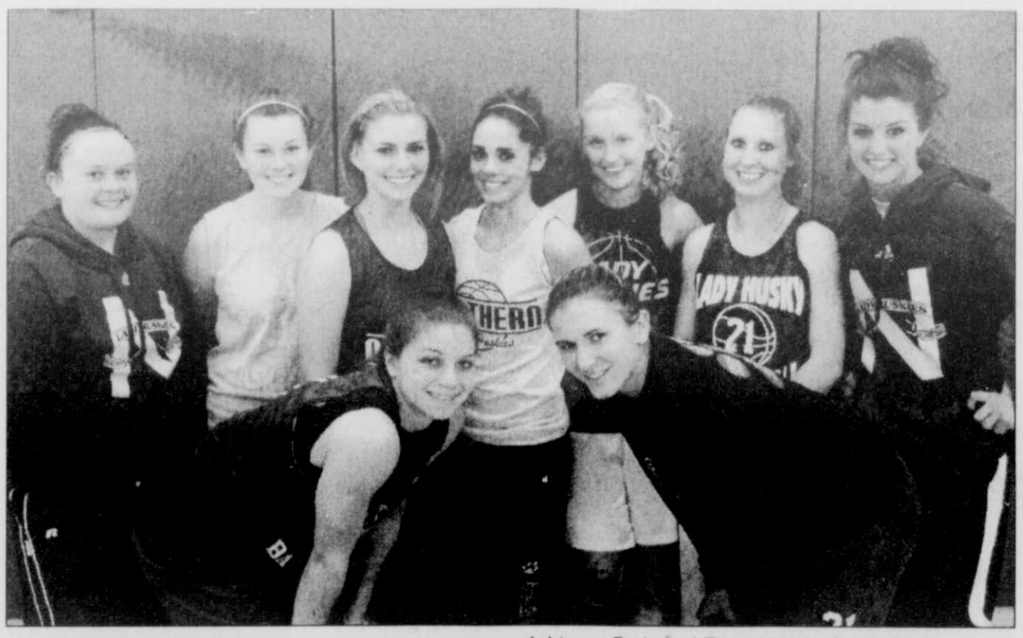
The other returning letter winners are juniors Kiersten Butler and Taryn Brenneman and sophomore Allison Yommer. Coach Fratz feels that Butler and Brenneman are shooting guards and will play very pivotal roles in making this year's group a success.

"Allison is our tallest player and will assume our post position. New to the varsity squad this year are juniors Sydney McFarland, Lauren Yeager and Heather Vincent," says Fratz, "Heather works very hard and will see valuable time at the forward position, while Sydney and Lauren bring speed and intensity to an already quick team."

Coach Fratz insisted that all of the girls have had a good summer working on their basketball skills and that hopefully their work will pay dividends.

"We basically have a team with nine guards which can create huge challenges for us against long and tall teams. But on the

Continued on Page A-15



HUSKIES OPEN SEASON — The Northern High School girls' varsity basketball team is anticipating another winning season with the return of several veteran players, including 2009 Area Player of the Year Kaitlynn Fratz. Pictured above in the front row, left to right, are Fratz and Terra Kenzie. In the back row, left to right, are: Taryn Brenneman, Heather Vincent, Kiersten Butler, Lauren Yeager, Morgan Brosnihan, Sydney McFarland, and Allison Yommer.

NHS GIRLS' BASKETBALL ROSTER

Varsity	
#23 Morgan Brosnihan	12
#11 Kaitlynn Fratz	12
#21 Terra McKenzie	12
#24 Taryn Brenneman	11
#12 Kiersten Butler	11
#5 Sydney McFarland	11
#20 Heather Vincent	11
#2 Lauren Yeager	11
#21 Allison Yommer	10
Junior Varsity	
Caroline Burgstrom	10
Amanda Monahan	10
Airica Paugh	10
Kayla Porter	10
Kirsten Rayner	10
Emily Vincent	10
Morgan Brenneman	9
Rhiannon Dodge	9
Brooke Fink	9
Jordyn Folk	9
Emily Fratz	9
Kristen Howard	9
Natalie Johnson	9
Ashley Murphy	9

Fratz Gets Hot In The Fourth Quarter; Huskies Open Their Season With Win

The Northern girls' basketball team defeated Frankfort Tuesday, 64-49, thanks to a surge of fourth-quarter scoring from Area Player of the Year Kaitlynn Fratz.

Fratz who scored 12 points in the first three quarters, put up 17 of her 29 total points in the fourth.

The game would open the season for both squads and see the Huskies take a 20-8 lead in the first quarter. Frankfort fought back and reduced Northern's advantage to 31-20 at the half.

The Falcons then outscored the Huskies 12-8 in the third and cut the lead to seven, as they entered the fourth quarter down 39-32.

In the fourth, however, Fratz would end the Frankfort rally decisively. The senior helped her team score 25 points in the final quarter and matched the Falcons' team scoring over the same time.

In the game, Fratz made nine field goals, including two threes, and went nine for 11 from the foul line to reach 29 scored points. Husky Terra McKenzie chipped in with 15 points.

For Frankfort, Mikala Miller had 21 points and Maddie Shambaigh added 13 points and 10 rebounds.

Northern will face University High School Monday in its second game.

NORTHERN (64)
FRANKFORT (49)
Northern

Lauren Yeager 0 2-2 2, Sydney McFarland 0 1-4 1, Kiersten Butler 0 2-2 2, Kaitlynn Fratz 9 9-11 29, Heather Vincent 1 0-0 2, Terra McKenzie 4 6-6 15, Allison Yommer 0 2-2 2, Morgan Brosnihan 1 3-4 5, Taryn Brenneman 2 1-1 6. Totals 17 26-32 64.

Frankfort

Katie Jan 0 0-2 0, Mikala Miller 7 4-6 21, Maddie Shambaugh 5 0-0 13, Saydi Whiteman 2 3-6 7, Savannah Hose 1 4-4 6, Stephanie Cornachia 1 0-0 2. Totals 16 11-18 49.

Halftime: Northern 31-20.

Three-point goals - Northern 4 (Fratz 2, McKenzie, Brosnihan), Frankfort 6 (Miller 3, Shambaugh 3). Total fouls - Northern 20, Frankfort 22. Fouled out - Katie Bush (Frankfort).

Basketball Rec League Results Are Announced

The Oakland Basketball Rec League opened its season this past Sunday with three games.

The team sponsored by Mountain Fitness defeated East Preston Tire, 52-41, Jones Trucking/Monumental Insurance rolled over Hutton Auto, 77-54, and Fox's Pizza topped D&L Coal/A.L.L. Construction, 53-44.

Leading Mountain Fitness in scoring was Mike Harvey with 16 points, while Brad Sisler paced East Preston Tire with 15.

Ripping the nets for 36 points for Jones Trucking/Monumental Insurance was Maverick Nelson, while teammate Billy Braithwaite recorded 15. Joey DiSimone scored 17 to pace Hutton Auto.

Mike Browning and Jonathan Price scored 19 and 16 points for Fox's, while Hershel Seabolt led D&L/A.L.L. with 14 points.

Games scheduled for this Sunday will pit Fox's against Hutton Auto at 6 p.m., East Preston Tire vs. D&L/A.L.L. at 7 p.m., and Mountain Fitness against Jones/Monumental at 8 p.m.



Computer giving you a hard time?

Contact the CHIPS Network today for all your commercial computer and website needs.
Offering services in:

- Custom Programming and Software
- System and Network Engineering
- Website Design, Maintenance and Support
- Graphic Design
- Hardware and Software Troubleshooting
- Site Management and Consulting

21287 Garrett Highway, Suite 200, Oakland, MD
(301) 387-5652 • (800) 590-9907

Grantsville Elementary School and the Grantsville PTO would like to thank everyone for helping to make our Fall Fest a wonderful event and success.

Accident Garage	Garrett 8 Cinemas
Arby's	Green Acres Garden Center
Arrowhead Market	G&S Insurance
Billy Bender Chevrolet	Grantsville American Legion
Beachy's Pharmacy	Grantsville Lions Club
Beitzel Corp.	Hardesty's True Value
Casselman Restaurant	Hen House Restaurant
Celebrating Home–Betty Merrill	Hey Pizza
Coca-Cola	Hill Top Fruit Market
Country Bears-Frank Wilt	Hobby House Press
Cici's Pizza	JR's Custom Screening and Embroidery
Country Garden Expressions	KFC
Chestnut Ridge Amoco	Kline's Restaurant
Clayburn, Inc.	Lynn Lais
Casselman Vet Services	McDonald's–Keyser's Ridge
Dairy Queen	M & S Stone Quarries
Diehl's Ford Sales	Orner and Sons Trucking
Dr. Terry Dornburg	Ponderosa
Daystar Builders	Phenix Technologies
Denny's Restaurant	Pillar Innovations
Hugh Umbel Companies	Railey Realty
Bear Creek Traders	Staples
Deep Creek Foodland Fresh	Subway–Grantsville
Perkins	Sharon Bogard
Legacy Home Corp.	Santa Fe Grille
Deb-est U Can Be	Sebold Trucking
Dr. Robin Bissell	Salisbury Builders
Dr. Ronald Gillum	Springs Store
Four Seasons Stitchery	*The Republican*/Sincell Publishing
First United Bank	The Flowerloft
Folk's Glass and Mirror	Texas Grillhouse
Grantsville Lodge 41 WOW	Trio Restaurant
Green Valley Foods	Whispering Pines
Grantsville Foodland	

Thank you!

We would also like to thank NHS Drama Club, the Grantsville Elementary School staff and anyone we have forgot to mention.

NHS GIRLS' BASKETBALL SCHEDULE

Date	Opponent	Loc.
12/13	University	H
12/17	Keyser	H
12/20	Allegany	H
12/27	Hedgesville	H
12/28	Consolation/ Championship	A
1/3	Preston	A
1/5	Hampshire	H
1/10	University	A
1/11	Frankfort	H
1/13	Keyser	A
1/18	Allegany	A
1/20	Southern	H
1/24	Mtn. Ridge	A
1/31	Bishop Walsh	H
2/2	Southern	A
2/7	Preston	H
2/8	Hampshire	A
2/14	Mtn. Ridge	H
2/16	Fort Hill	H
2/21	Fort Hill	A

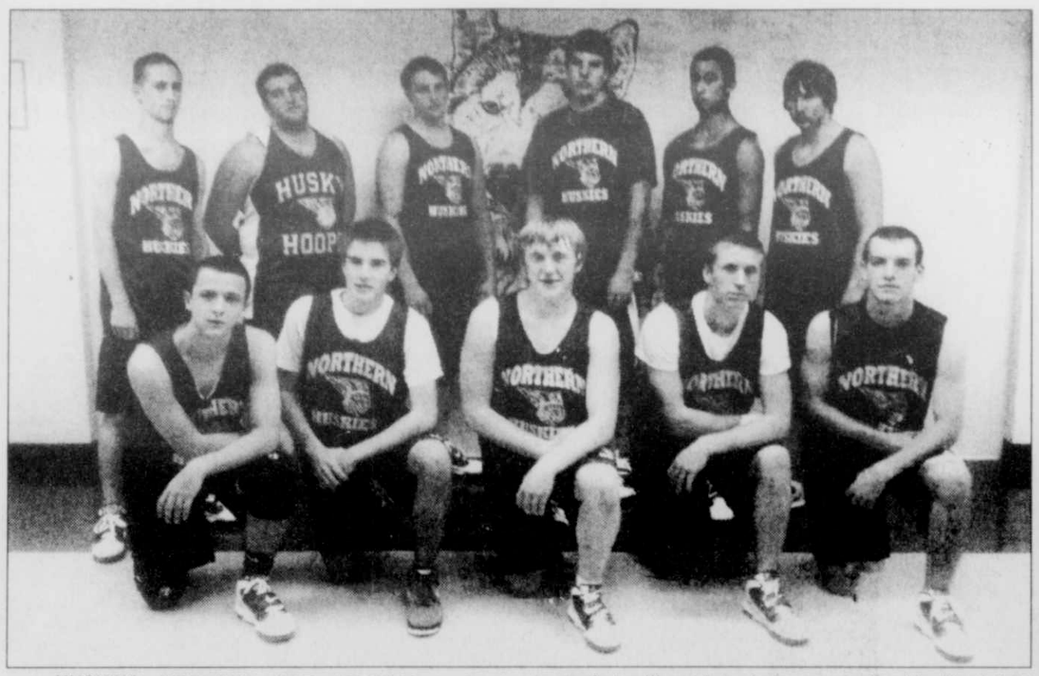
ATTENTION
NO TRESPASSING or NO HUNTING
ON THE PROPERTIES OWNED BY THE TOWN OF MOUNTAIN LAKE PARK

These properties are located behind Yough Glades School and the Weber Road trash collection site. The old Mountain Lake Reservoir and adjacent property located at the end of Oakland Avenue and Youghiogheny Drive plus other property adjacent to the old lake and to Sisler Lumber Company property. The field behind Mountain Lake Park's Post Office and Manor Home Center.

VIOLATORS WILL BE PROSECUTED AND FINED $1,000.00 PER VIOLATION

By the authority of The Mayor and Town Council of Mountain Lake Park





HUSKIES PREPARE FOR OPENER – Foul weather conditions made it impossible for the Northern High boys' varsity to open its 2010-11 season Tuesday against Allegany, so now the Huskies are preparing to open against Bishop Walsh next Tuesday. Coach Chris Elliott will have a senior-dominated team that will work to improve on the Huskies' 8-11 record of last season. Pictured from left, kneeling, are Matt Gibson, Brody Fike, Tyler Wilt, Patrick Sines, and Steven Holtschneider. Standing are Matt Paape, Cody Humberson, Garrett Rayner, Austin Doerr, Devin Francillon, and Eric Moser. See story.

Lakers Whip Westmoreland, Fall To Beaver, Roll Over CCAC-South

Led by Theo Dubuche off the bench, the Garrett College men's basketball team recorded a 75-62 win over visiting Westmoreland last Thursday evening, despite being down two starters because of injuries.

The Lakers then dropped a heartbreaker to Beaver CC in the Potomac State College tournament on Saturday, 73-71, but bounced back last night to record a convincing 86-61 victory over host CCAC-South. The results left the Lakers with an overall record of 7-3.

In Thursday's victory, Dubuche led the Lakers with 21 points on nine field goals and 3-for-3 at the line. Rodney Clark finished with 14 points and six assists, Vlad Vukovic recorded 11 points and nine rebounds, and Jordan Gipson had three steals.

The Lakers were up by just two points at the break, 27-25, but stretched their advantage to as many as 23 points with about seven minutes left in the game. They out-scored the visitors in the second half by a 48-37 margin.

"We got a little greedy at the 7-minute mark and started to shoot too quickly," said GC head coach Dennis Gibson. "Westmoreland played hard and made us keep working.

"Theo came off the bench and gave us his best effort yet," Gibson added.

Marcus McGowen led Westmoreland in scoring with 16 points, Zach Landers hit 13, and Reggie Haynesworth finished with 10.

In Saturday's loss to Beaver, the Lakers had a couple of golden opportunities in the final moments to win, or at least send the contest into overtime.

Garrett was down by two points with 16 seconds to play and Beaver's Ron Lee at the foul line for two shots. Lee missed both attempts, but an unforced error by the Lakers gave possession back to Beaver.

Then with 4.5 seconds remaining, Titans were at the foul line again and, once again, missed both attempts, giving the Lakers one more opportunity to tie or win. However, a three-point attempt at the buzzer was no good.

The Lakers trailed 31-24 at halftime, and made a strong comeback in the second half, only to fall just short.

"We really did have a great rally in the second half," Gibson said, "but we shot poorly early in the game. Beaver also played a little harder on the boards than we did."

While Dubuche came off the bench again and hit three straight three-point

Continued on Page A-15

GARRETT (75)
WESTMORELAND (62)
Westmoreland

Trevor Pavik 1 0-1 2, Marcus McGowan 5 4-5 16, Zach Ziemanski 1 0-0 2, Shawn Sunder 4 0-0 8, Reggie Haynesworth 3 2-2 10, Tre Parsby 0 0-2 0, Adam Mckheen 3 1-2 7, Zach Landers 4 5-5 13, Tyler Miller 2 0-0 4. Totals 23 12-17 62.

Garrett

Stephen Mackay 1 0-0 2, Rodney Clark 4 4-5 14, Joe Dubuche 1 2-2 4, Jeff Stem 3 1-2 8, Callum Jenkins 3 1-2 7, Theo Dubuche 9 3-3 21, Jordan Gipson 4 0-0 8, Vlad Vukovic 4 3-5 11. Totals 29 14-16 75.

Halftime: Garrett 27-25

Three-point goals - Westmoreland 4 (McGowan 2, Haynesworth 2), Garrett 3 (Clark, Dubuche, Stem). Total fouls - Westmoreland 19, Garrett 16. Fouled out - Jenkins (Garrett).

Husky Roster Loses Key Players, But Will Be Senior Dominated

Even though graduation took its toll on the Northern High School boys' varsity basketball team, Coach Chris Elliott will be looking for leadership from three experienced seniors to try to improve on the Huskies' record of 8-11 last season.

The Huskies were slated to open their season Tuesday at Allegany, but that contest was postponed until tonight because of weather conditions and cancellation of school in Garrett County that day.

"We lost three starters and another key player to graduation," Elliott said. "We do have 10 seniors on the team this year, but only two starters back."

Lost last spring were Dylan Miller, Trevor Tombley, Brad Sisler, Alex Smith, and Teddy Linton. Top returning players are Matt Gibson, Cody Humberson, Tyler Wilt, Steven Holtschneider, Austin Doerr, and Garrett Rayner.

Those likely to see the most action tonight will be Gibson, Holtschneider, and Wilt at the guard spots, and Humberson, Doerr, Sines and Rayner as forwards.

"I expect one of our strengths to be the senior leadership provided primarily by Garrett, Matt, and Steven," Elliott said.

In looking at the 2010-11 schedule, Elliott said he believes that the Appalachian Mountain Athletic Conference teams will all be competitive, and also looks for challenging games with Bishop Walsh and Fairmont Senior.

"Obviously, we would like to be competitive in all of our games this year," he said. "Also among our goals are to win the Berlin Christmas tournament, compete for our conference title, and play for the region championship. I think that's what every coach and team will strive for. But besides being competitive and giving ourselves a chance to win in every game, we want to have fun."

Assisting Elliott this season are former NHS standouts Rob Speicher and Oliver Jones.

The Huskies' home opener is scheduled for next Tuesday against Bishop Walsh, with tip-off set for 7:30. It will be preceded by the junior varsity game at 6 p.m.

NHS BOYS' BASKETBALL SCHEDULE

Date	Opponent	Loc.
12/9	Allegany	A
12/14	B. Walsh	H
12/22	Moorefield	A
12/28	Berlin Xmas Tourney	A
12/29		
1/4	Keyser	H
1/7	Southern	A
1/10	Fort Hill	A
1/14	Bishop Walsh	A
1/18	Allegany	H
1/21	Southern	H
1/24	Salisbury	H
1/27	Moorefield	H
1/28	Fairmont Sr.	A
2/1	Keyser	A
2/3	Fort Hill	H
2/4	Mtn. Ridge	H
2/8	Hampshire	H
2/10	Salisbury	H
2/11	Hampshire	A
2/15	Frankfort	A
2/18	Mtn. Ridge	A
2/21	Frankfort	H

DREAM DENTAL
Dr. Lindsay R. Jenkins
Dr. Kara M. Jenkins
"Let us give you the smile you've always dreamed of..."
323 East Oak Street, Oakland, MD 301-334-3435

THE BIG FINISH of 2010
RAM DODGE CHRYSLER Jeep
Customers and friends alike join us for our annual
HOLIDAY CELEBRATION!
Saturday, Dec. 18, at 6 pm

2010 Dodge Caliber SXT
Bright Silver
MSRP $20,773
SALE PRICE $15,779*

2010 Dodge Ram 2500 Reg Diesel
4x4
MSRP $43,260
SALE PRICE $34,505*

2010 Dodge Challenger SE
MSRP $27,275
SALE PRICE $23,690*

2010 Dodge Caliber SXT
Blackberry Pearl
MSRP $19,605
SALE PRICE $17,072*

2010 Dodge Ram 2500 Crew Diesel
4x4
MSRP $48,850
SALE PRICE $39,634*

5 YEAR / 100,000 MILE POWERTRAIN WARRANTY

Accident GARAGE
113 S. Main St., Accident, MD
301-746-8181 • 301-895-3230
OPEN: M,TU,TH, FR - 8 to 7, WED - 8 TO 6, AND SAT - 8 TO 1
*Must qualify for all rebates including Commercial and Ally Financial rebates. See dealer for details. tax, title, tags extra and trade-in will effect sale price.
Chrysler, Dodge, Jeep and SRT are registerd trademarks of Chrysler LLC.

PEET DRYER
Stop in and check out the new selection of dryers now in stock!
STOMPERS "Clothes for your Feet!"
1429 Maryland Hwy., Mtn. Lake Park
301-334-6112
Tues. thru Fri. 10-5:30, Sat. 10-3
PEET and the PEET Dryer logo are registered trademarks of PEET Shoe Dryer, Inc.

Our Gift to You...
Jearbryo's Gift CARD
20% OFF
$10 Gift Card ..... You Pay Only $8
$25 Gift Card ..... You Pay Only $20
$50 Gift Card ..... You Pay Only $40
$75 Gift Card ..... You Pay Only $60
$100 Gift Card ..... You Pay Only $80
Call or stop in today!
145 Bumble Bee Rd., McHenry
301-387-7667
www.jearbryos.com

GET A FREE WINCH WITH THE PURCHASE OF A 2011 SPORTSMAN*
OR UP TO $1000 IN REBATES** ON SELECT 2010 MODELS
PLUS FINANCING AS LOW AS 3.99%***
POLARIS HOLIDAY SALES EVENT
Offers good on new and unregistered units purchased between 11/1/10 and 12/31/10. *On select 2011 models. Free winch on select models, does not include installation. See your dealer for details. **On select 2010 models. See your dealer for details. ***Rates as low as 3.99% for 36 months. Offers only available at participating Polaris® dealers. Approval and any rates and terms provided, are based on credit worthiness. Other financing offers are available. Applies to the purchase of all new ATV and RANGER® models made on the Polaris Installment Program from 11/1/10-12/31/10. Fixed APR of 3.99%, 7.99%, or 10.99% will be assigned based on credit approval criteria. Examples of monthly payments over a 36-month term at 3.99% APR: $29.52 per $1,000 financed and at 10.99% APR: $32.73 per $1,000 financed. Vehicles are shown with optional equipment. Warning: ATVs can be hazardous to operate. For your safety: Avoid operating Polaris ATVs or RANGERs on paved surfaces or public roads. Riders and passengers should always wear helmets, eye protection, protective clothing, and seat belts (on RANGER vehicles). Never carry passengers unless the vehicle has been designed by the manufacturer for that purpose. Polaris adult ATV models are for riders aged 16 and older. Drivers of RANGER vehicles must be at least 16 years old with a valid driver's license. All ATV riders should take a safety training course. For ATV safety and training information in the U.S. call the SVIA at (800) 887-2887, see your dealer, or call Polaris at (800) 342-3764. In Canada, see your local Polaris dealer about Polaris ATVs. Check your local laws before riding on trails. ©2010 Polaris Industries Inc.

Bill's Marine Service, Deep Creek, MD
BMS
20721 Garrett Highway at Deep Creek Lake,
Oakland MD 21550
301-387-5536
sales@billsmarineservice.com
Mon. - Fri., 9am-6pm; Saturday 9am-5pm